FESTIVAL PHASE 2

A REPLAT OF A PORTION OF TRACT H AND TRACT L, FESTIVAL PHASE 1, ACCORDING TO THE PLAT THEREOF AS RECORDED IN PLAT BOOK 156, PAGE 41 OF THE PUBLIC RECORDS OF POLK COUNTY, FLORIDA, LYING IN SECTION 5, TOWNSHIP 26 SOUTH, RANGE 27 EAST, POLK COUNTY, FLORIDA

FLOOD HAZARD WARNING
THIS PROPERTY MAY BE SUBJECT TO FLOODING. EVEN MEETING FEDERAL, STATE, OR LOCAL STANDARDS DOES NOT ENSURE THAT ANY IMPROVEMENTS SUCH AS STRUCTURES, DRIVEWAYS, YARDS, SANITARY SEWAGE SYSTEMS, AND WATER SYSTEMS WILL NOT BE FLOODED IN CERTAIN RAIN EVENTS.

LEGEND:
- ------ indicates (P.R.M.) Permanent Reference Monument – 4"x4" Concrete Monument LB7768, unless otherwise noted.
- ------ indicates (P.R.M.) Offset Permanent Reference Monument – 4"x4" Concrete Monument LB7768, unless otherwise noted.
- ------ indicates (P.C.P.) Permanent Control Point LB7768
- (R) ---- indicates radial line
- (NR) ---- indicates non-radial line
- O.R. ---- Official Records Book
- P.B. ---- Plat Book
- Pg. ---- Page

CURVE DATA TABLE					
NO.	RADIUS	DELTA	ARC	CHORD	BEARING
C6	285.00'	88°35'38"	440.68'	398.08'	S 25°02'59" W
C7	25.00'	84°20'20"	36.80'	33.57'	N 71°44'35" E
C8	740.00'	13°05'36"	169.10'	168.74'	S 23°01'38" W
C9	360.00'	73°46'53"	463.58'	432.21'	S 53°22'16" W
C60	225.00'	79°06'17"	310.64'	286.55'	N 26°32'06" W
C61	200.00'	79°06'17"	276.13'	254.71'	S 26°32'06" E
C62	175.00'	79°06'17"	241.61'	222.87'	S 26°32'06" E
C63	225.00'	3°46'59"	14.86'	14.85'	S 11°07'32" W
C64	225.00'	6°40'34"	26.22'	26.20'	S 05°53'46" W
C65	225.00'	8°28'47"	33.30'	33.27'	S 01°40'55" E
C66	225.00'	8°21'07"	32.80'	32.77'	S 10°05'52" E
C67	225.00'	6°37'55"	26.04'	26.03'	S 17°35'22" E
C68	225.00'	6°42'51"	26.37'	26.35'	S 24°15'45" E
C69	225.00'	9°37'32"	37.80'	37.75'	S 32°25'56" E
C70	225.00'	28°50'33"	113.26'	112.07'	S 51°39'59" E
C71	175.00'	14°36'39"	44.63'	44.51'	S 05°42'43" W
C72	175.00'	12°12'20"	37.28'	37.21'	S 07°41'47" E
C73	175.00'	8°32'39"	26.10'	26.07'	S 18°04'16" E
C74	175.00'	8°32'39"	26.10'	26.07'	S 26°36'55" E
C75	175.00'	12°12'20"	37.28'	37.21'	S 36°59'24" E
C76	175.00'	22°59'41"	70.23'	69.76'	S 54°35'25" E
C77	25.00'	88°11'45"	38.48'	34.79'	N 21°59'22" W
C78	234.98'	26°18'37"	107.90'	106.96'	S 13°19'29" E
C79	740.00'	3°41'21"	47.65'	47.64'	S 27°43'45" W
C80	740.00'	3°48'40"	49.22'	49.21'	S 23°58'45" W
C81	740.00'	5°35'35"	72.24'	72.21'	N 19°16'37" E

LINE DATA TABLE		
NO.	BEARING	LENGTH
L12	N 88°07'11" E	14.86'

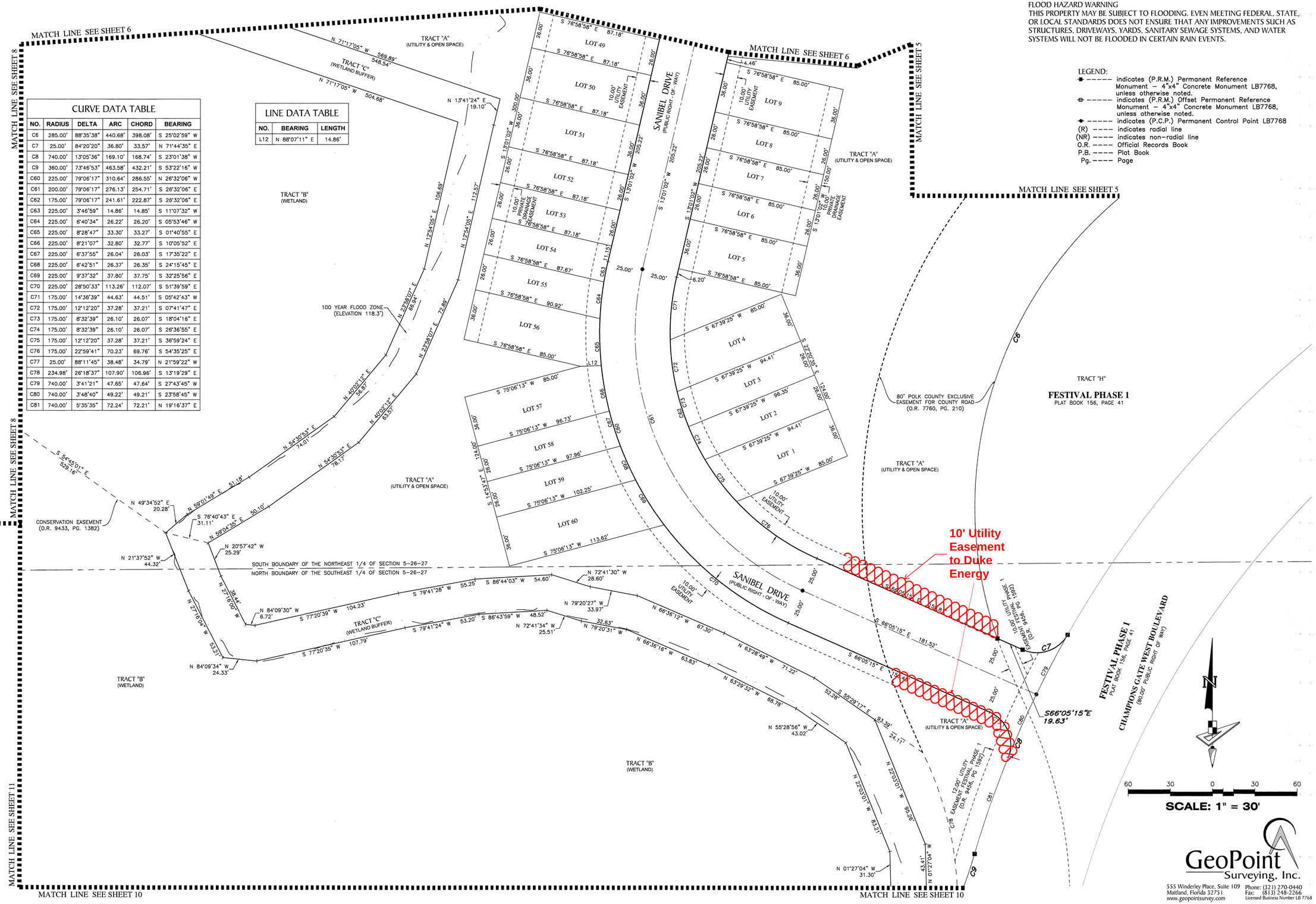

GeoPoint Surveying, Inc.
555 Winderley Place, Suite 109
Maitland, Florida 32751
www.geopointsurvey.com
Phone: (321) 270-0440
Fax: (813) 248-2266
Licensed Business Number LB 7768

SHEET 9 OF 11 SHEETS