Viswam OTT

A secure, school-focused learning platform powered by Viswam. Designed for classroom and home learning with mobile support, Smart TV compatibility, and centralized, high-quality content.

Made with GAMMA

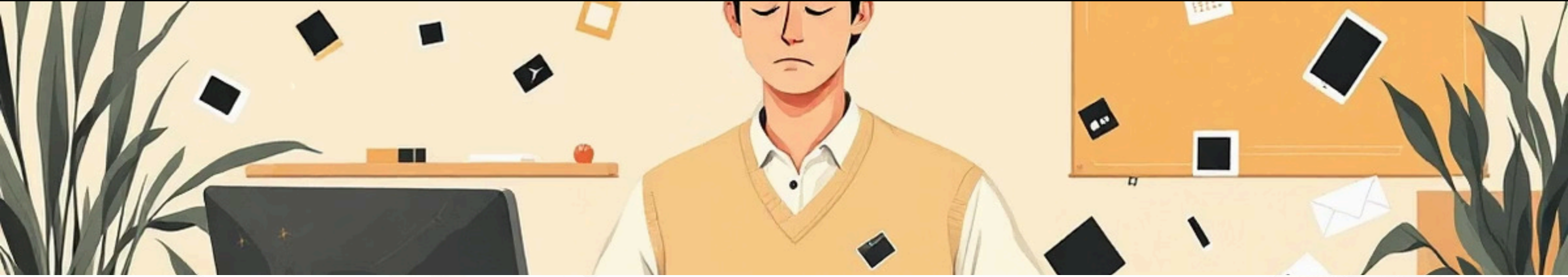

THE CHALLENGE

The Challenge Schools Face Today

Inconsistent Content Quality

Schools struggle with unreliable digital content sources and varying educational standards.

Platform Dependence

Heavy reliance on YouTube and WhatsApp creates distractions and security concerns.

Loss of Control

No oversight of what students watch, making it difficult to manage digital learning effectively.

Digital education needs **trusted, structured content**.

Made with GAMMA

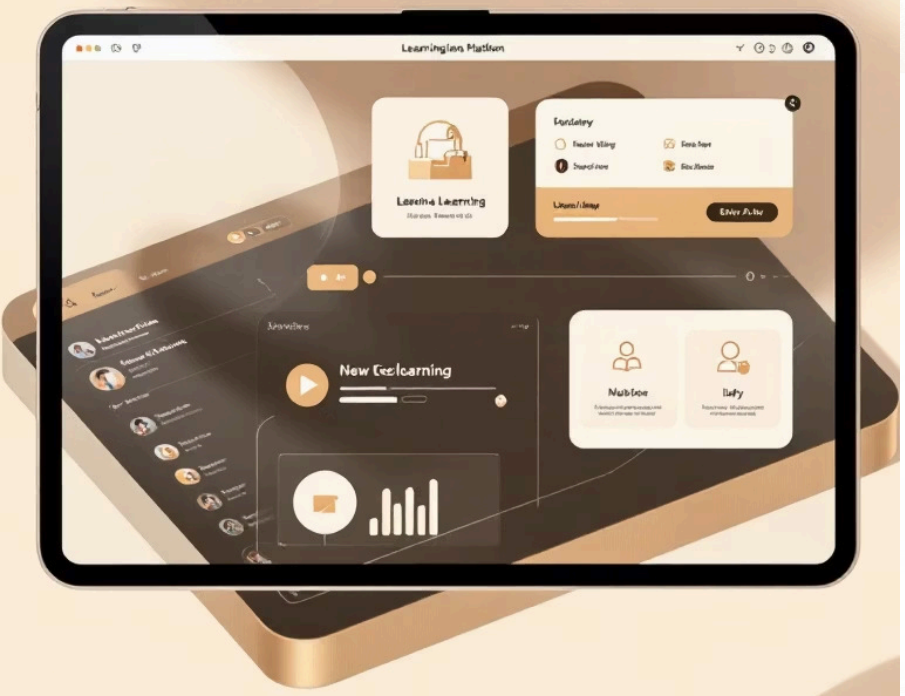

THE SOLUTION

The Viswam OTT Solution

Viswam OTT is a **centralized learning platform** designed specifically for schools.

Viswam-Created Content

All content created and managed by Viswam experts.

Secure School Access

Schools get protected access for their students only.

Verified Videos

Curriculum-aligned content with no ads or distractions.

> Schools focus on teaching. Viswam handles the content.

Made with GAMMA

How Viswam OTT Works

01

Admin Access

School admin receives secure login credentials.

02

Content Provision

Viswam provides curated, curriculum-aligned learning content.

03

Student Login

Students access and watch assigned educational videos.

04

Flexible Learning

Learning happens seamlessly in classrooms and at home.

05

Usage Monitoring

Schools track student access and engagement.

Simple, reliable, and structured.

Made with GAMMA

Learning Experience

For Students

- Learn on mobile devices anytime
- Watch videos in classrooms via Smart TVs
- Pause, replay, and revise content

For Teachers

- Guide learning using Viswam content
- Control classroom viewing experience
- Ensure consistent quality across lessons

A consistent learning experience for every student.

Made with GAMMA

SECURITY

Security and Control

Authorized Access Only

Access restricted to authorized users with no public links or open sharing.

Controlled Downloads

Download permissions managed by school administrators.

OTP Recovery

Secure OTP-based password recovery system.

Private Data

School and student data remain completely private and protected.

> Safe digital learning, built for schools.

Made with GAMMA

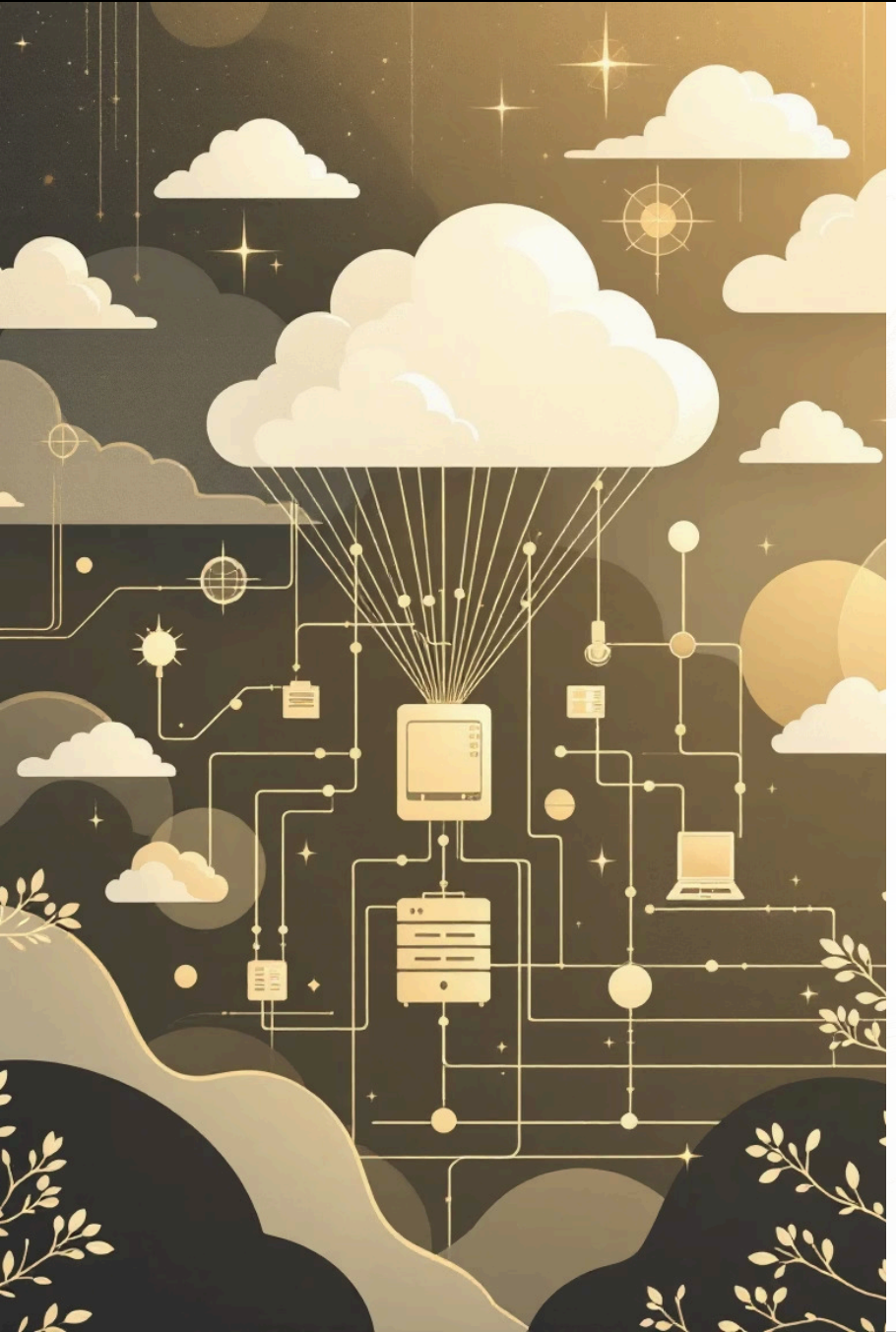

Scale and Reliability

2,000+

School Logins

Supports thousands of simultaneous school accounts.

100%

Uptime

Smooth and uninterrupted video playback for all users.

Handles large student populations with ease. Ready for full-school and multi-school deployment.

Built to scale with confidence.

Made with GAMMA

Simple Pricing

₹1,500

per login per year

What's Included:

Platform Access

Full access to Viswam OTT platform for students and teachers.

Learning Content

Complete library of Viswam-provided educational content.

Multi-Device Usage

Student mobile access and classroom Smart TV support.

Security & Support

Enterprise-grade security and ongoing technical support.

Transparent pricing. No hidden costs.

Made with GAMMA

Why Schools Choose Viswam OTT

Trusted Content

Centralized content created by Viswam education experts.

No Distractions

Zero ads and no social media interruptions.

User-Friendly

Easy adoption for both teachers and students.

Affordable

Cost-effective and scalable for schools of all sizes.

Full Visibility

Complete usage tracking for school management.

> A platform designed **for education, not entertainment**.

Made with GAMMA

Let's Build Your Digital Learning Ecosystem

Structured Learning
Organized digital education framework.

Trusted Content
Quality content from Viswam experts.

Easy Adoption
Quick implementation for schools.

Long-Term Value
Sustainable academic growth.

Next Steps

1. **Confirm User Count**
   Share your school's student and teacher numbers.
2. **Activate Access**
   Receive login credentials and platform setup.
3. **Start Learning**
   Begin your digital learning journey with Viswam OTT.

Made with GAMMA