Assignment-2 of CSE405

Computer Networks

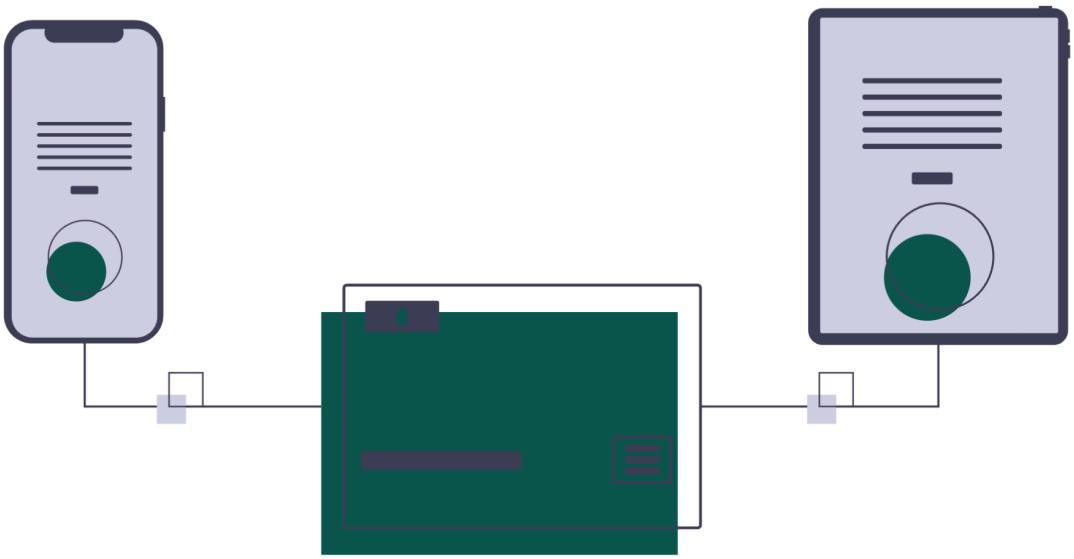

Submitted By:

Aklhak Hossain
2022-3-60-057
https://akhlak.com

Submitted To:

Md. Khalid Mahbub Khan
Senior Lecturer
Department of CSE
East West University

Diagram: 3
End Devices: 3
PC0: 3
PC1: 3
PC2: 3
PC3: 3
PC4: 3
PC5: 4
PC6: 4
PC7: 4
Static Protocol: 4
Router0: 4
Router1: 5
Router2: 5
Router3: 6

Diagram:

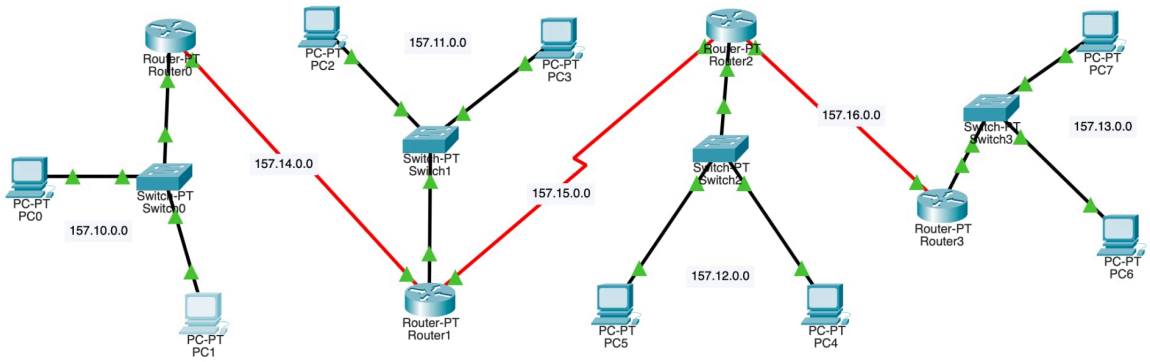

End Devices:

PC0:

IP Address: 157.10.0.1
Subnet Mask: 255.255.0.0
Default Gateway: 157.10.0.254

PC1:

IP Address: 157.10.0.2
Subnet Mask: 255.255.0.0
Default Gateway: 157.10.0.254

PC2:

IP Address: 157.11.0.1
Subnet Mask: 255.255.0.0
Default Gateway: 157.11.0.254

PC3:

IP Address: 157.11.0.2
Subnet Mask: 255.255.0.0
Default Gateway: 157.11.0.254

PC4:

IP Address: 157.12.0.1
Subnet Mask: 255.255.0.0

Default Gateway: 157.12.0.254

PC5:

IP Address: 157.12.0.2
Subnet Mask: 255.255.0.0
Default Gateway: 157.12.0.254

PC6:

IP Address: 157.13.0.1
Subnet Mask: 255.255.0.0
Default Gateway: 157.13.0.254

PC7:

IP Address: 157.13.0.2
Subnet Mask: 255.255.0.0
Default Gateway: 157.13.0.254

Static Protocol:

Router0:

```
Router>enable
Router#
Router#configure terminal
Enter configuration commands, one per line.  End with CNTL/Z.
Router(config)#interface FastEthernet0/0
Router(config-if)#ip address 157.10.0.254 255.255.0.0
Router(config-if)#ip address 157.10.0.254 255.255.0.0
Router(config-if)#no shutdown
Router(config-if)#
%LINK-5-CHANGED: Interface FastEthernet0/0, changed state to up
%LINEPROTO-5-UPDOWN: Line protocol on Interface FastEthernet0/0, changed state
to up
Router(config-if)#exit
Router(config)#interface Serial2/0
Router(config-if)#clock rate 64000
Router(config-if)#no shutdown
Router(config-if)#ip address 157.14.0.1 255.255.0.0
Router(config-if)#ip address 157.14.0.1 255.255.0.0
Router(config-if)#
```

```
%LINK-5-CHANGED: Interface Serial2/0, changed state to up
```

Router1:

```
Router>enable
Router#
Router#configure terminal
Enter configuration commands, one per line.  End with CNTL/Z.
Router(config)#interface FastEthernet0/0
Router(config-if)#ip address 157.11.0.254 255.255.0.0
Router(config-if)#no shutdown
Router(config-if)#
%LINK-5-CHANGED: Interface FastEthernet0/0, changed state to up
%LINEPROTO-5-UPDOWN: Line protocol on Interface FastEthernet0/0, changed state
to up
Router(config-if)#exit
Router(config)#interface Serial2/0
Router(config-if)#ip address 157.14.0.2 255.255.0.0
Router(config-if)#no shutdown
Router(config-if)#
%LINK-5-CHANGED: Interface Serial2/0, changed state to up
clock rate 64000
This command applies only to DCE interfaces
Router(config-if)#
%LINEPROTO-5-UPDOWN: Line protocol on Interface Serial2/0, changed state to up
Router(config-if)#exit
Router(config)#interface Serial3/0
Router(config-if)#ip address 157.15.0.1 255.255.0.0
Router(config-if)#ip address 157.15.0.1 255.255.0.0
Router(config-if)#no shutdown
```

Router2:

```
Router>enable
Router#
Router#configure terminal
Enter configuration commands, one per line.  End with CNTL/Z.
Router(config)#interface FastEthernet1/0
Router(config-if)#
Router(config-if)#exit
Router(config)#interface FastEthernet0/0
Router(config-if)#
Router(config-if)#exit
```

```
Router(config)#interface FastEthernet0/0
Router(config-if)#
Router(config-if)#exit
Router(config)#interface FastEthernet0/0
Router(config-if)#ip address 157.12.0.254 255.255.0.0
Router(config-if)#ip address 157.12.0.254 255.255.0.0
Router(config-if)#no shutdown
Router(config-if)#
%LINK-5-CHANGED: Interface FastEthernet0/0, changed state to up
%LINEPROTO-5-UPDOWN: Line protocol on Interface FastEthernet0/0, changed state
to up
Router(config-if)#exit
Router(config)#interface Serial2/0
Router(config-if)#ip address 157.15.0.2 255.255.0.0
Router(config-if)#clock rate 64000
This command applies only to DCE interfaces
Router(config-if)#no shutdown
Router(config-if)#
%LINK-5-CHANGED: Interface Serial2/0, changed state to up
Router(config-if)#exit
Router(config)#interface Serial3/0
Router(config-if)#no shutdown
Router(config-if)#
%LINEPROTO-5-UPDOWN: Line protocol on Interface Serial2/0, changed state to up
clock rate 64000
Router(config-if)#ip address 157.16.0.1 255.255.0.0
Router(config-if)#ip address 157.16.0.1 255.255.0.0
Router(config-if)#
```

Router3:

```
Router>enable
Router#
Router#configure terminal
Enter configuration commands, one per line.  End with CNTL/Z.
Router(config)#interface FastEthernet0/0
Router(config-if)#no shutdown
Router(config-if)#
%LINK-5-CHANGED: Interface FastEthernet0/0, changed state to up
%LINEPROTO-5-UPDOWN: Line protocol on Interface FastEthernet0/0, changed state
to up
ip address 157.13.0.254 255.255.0.0
```

```
Router(config-if)#ip address 157.13.0.254 255.255.0.0
Router(config-if)#
Router(config-if)#exit
Router(config)#interface Serial2/0
Router(config-if)#no shutdown
Router(config-if)#
%LINK-5-CHANGED: Interface Serial2/0, changed state to up
clock rate 64000
This command applies only to DCE interfaces
Router(config-if)#
%LINEPROTO-5-UPDOWN: Line protocol on Interface Serial2/0, changed state to up
ip address 157.16.0.2 255.255.0.0
```