Ex. No: 8	Managing Application permissions in Mobile phone.
Date:	

Aim

To understand and manage application permissions on a mobile phone to improve security and privacy.

Requirement

- Smartphone (Android / iOS)
- Installed applications

Procedure

For Android Devices

1. Open **Settings**.

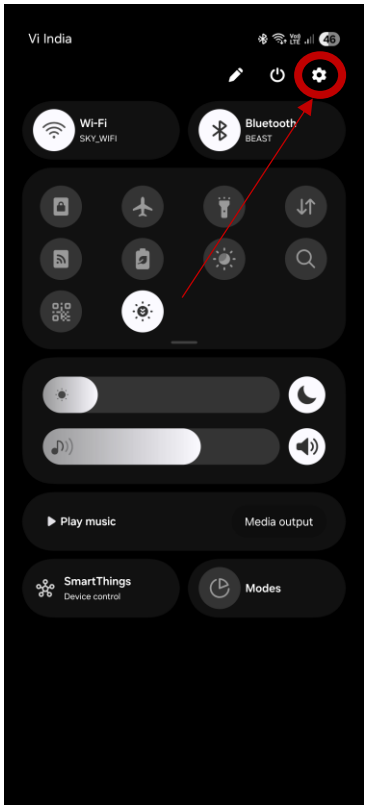

2. Go to **Apps** or **Applications**.

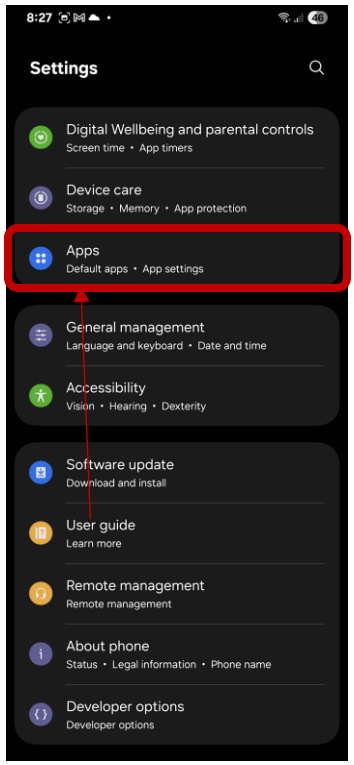

3. Select any app (e.g., WhatsApp, Camera).
4. Tap on **Permissions**.

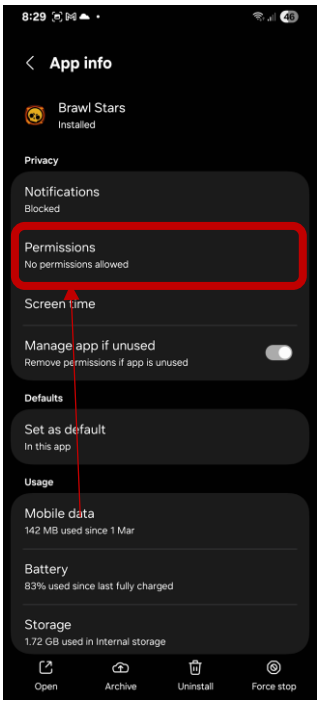

5. You will see permissions like:
    - Camera
    - Microphone
    - Location
    - Storage
    - Contacts

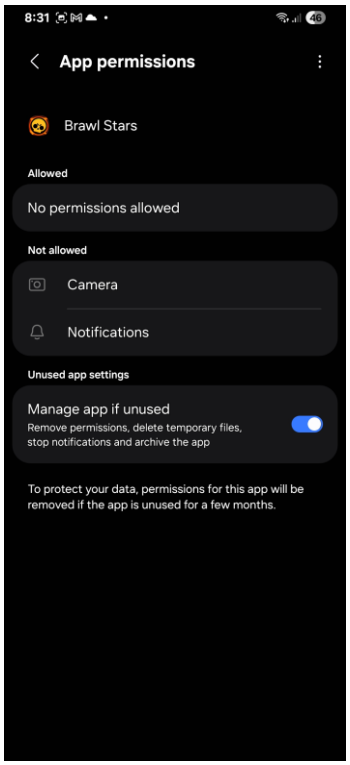

6. Allow or deny permissions using toggle buttons.
7. You can also:
    - Go to **Privacy → Permission Manager**
    - View which apps use specific permissions

Result

Managing Application Permissions in Mobile Phone was successfully done.
All app permissions were reviewed and controlled to ensure better security and privacy.