Ex. No: 10	Installation and configuration of Computer Host Firewall.
Date:	

Aim

To install and configure a **host firewall** in a computer system to monitor and control incoming and outgoing network traffic and improve system security.

Requirements

- Computer or Laptop
- Internet Connection
- Operating System (Windows / Linux)
- Firewall software such as Windows Defender Firewall or UFW

Theory

A **Host Firewall** is a security system installed on a computer that monitors and controls **incoming and outgoing network traffic** based on predefined security rules.

Functions of a firewall:

- Blocks unauthorized access
- Prevents malware communication
- Controls network traffic
- Protects system resources

Firewalls can allow or block connections based on **IP address, port number, or application**.

Procedure

A. Configuration in Windows

1. Open **Control Panel**.

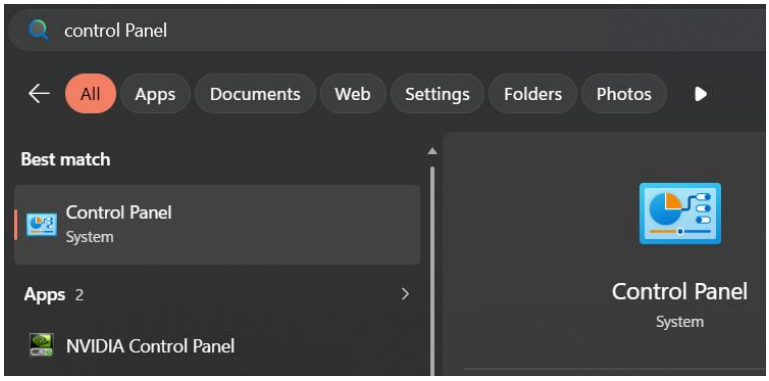

2. Click **System and Security**.

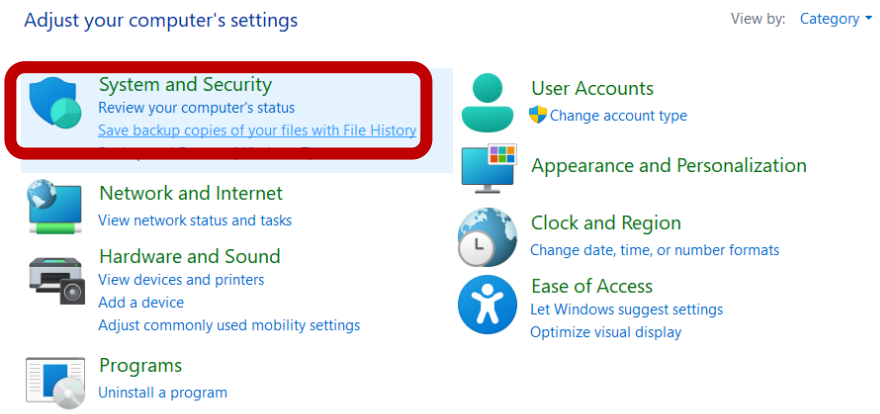

3. Select **Windows Defender Firewall**.

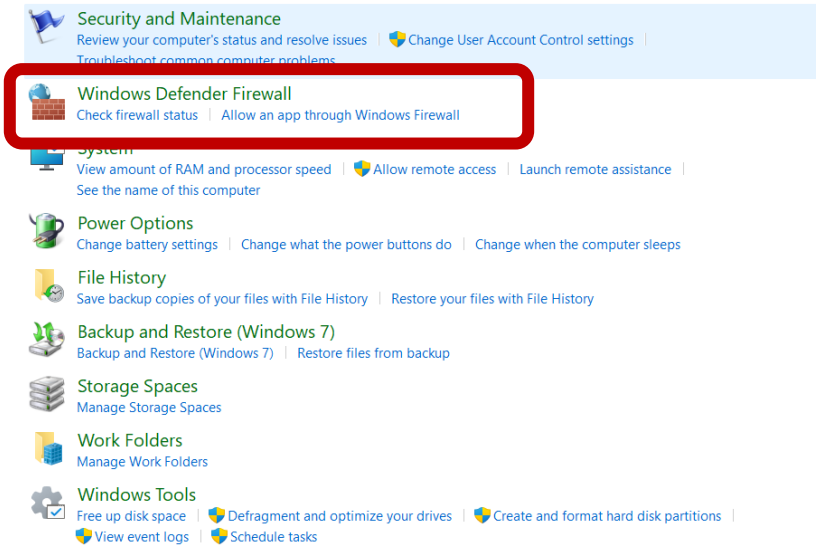

4.

5. Click **Turn Windows Defender Firewall On or Off**.

6. Enable the firewall for **Private and Public networks**.

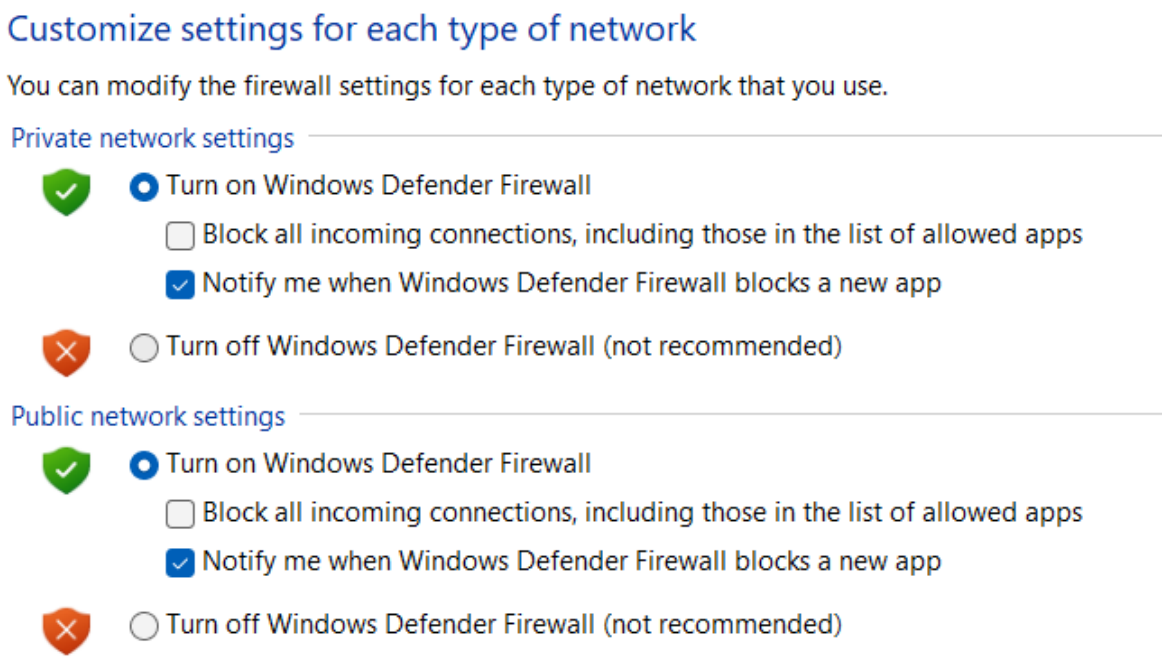

7. Click **Advanced Settings** to configure inbound and outbound rules.

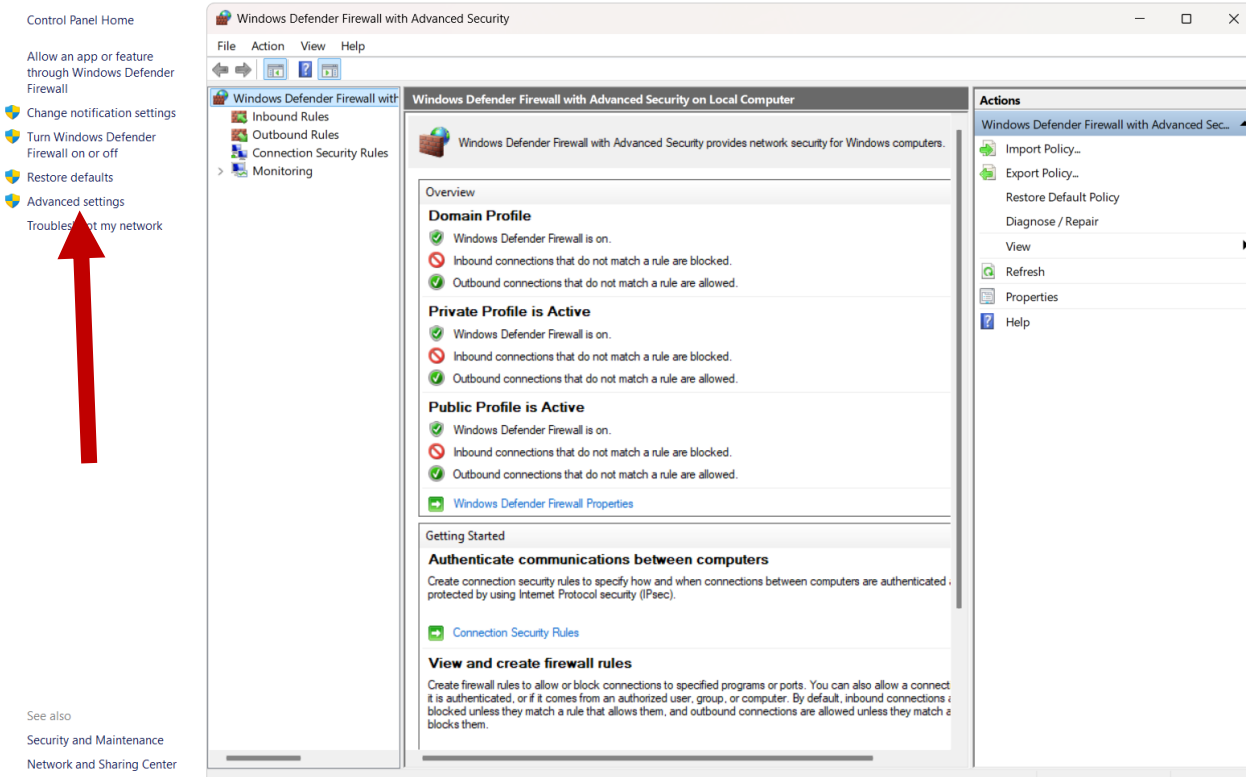

8. Create rules to **allow or block specific programs or ports**.

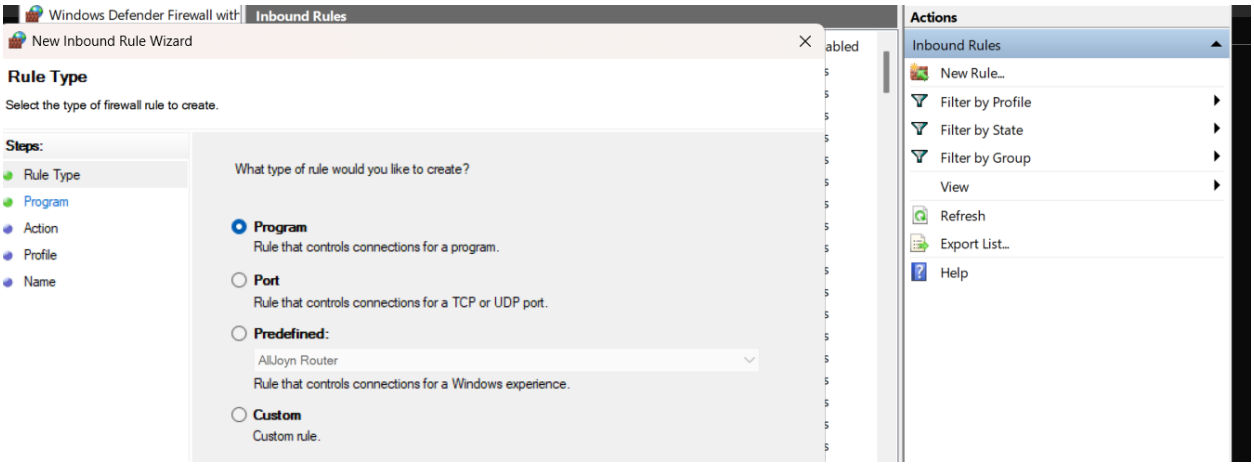

B. Configuration in Linux

1. Open the **Terminal**.
2. Install firewall software if not installed.

```
sudo apt install ufw
```

3. Enable the firewall:

```
sudo ufw enable
```

4. Allow a service (example SSH):

```
sudo ufw allow ssh
```

5. Check firewall status:

```
sudo ufw status
```

Result

Thus, the **installation and configuration of a computer host firewall** was successfully performed to protect the system from unauthorized network access.