Portfolio

Følg med i efterforskning på facebook
Skolepatruljen
DEL 1
DEL 2
DEL 3
KOMMER SNART
KOMMER SNART
4. klasse – Journaler
Undersøg de klassernes lokale
Kommer snart
Kommer snart
Afhøringer
Hvem tror du, der har stjålet prøvesvarene?
Giv dit svar her:

The King's Advisor

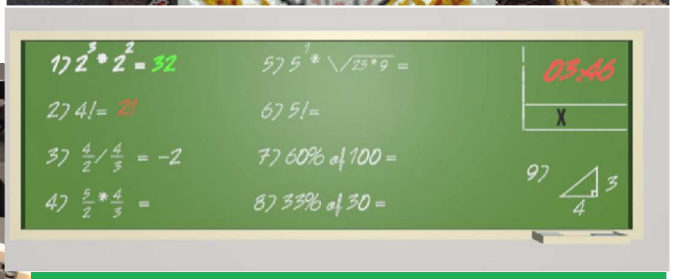
03:46

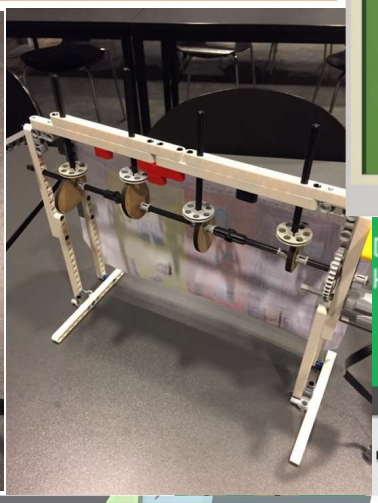

Du sorterer madaffald.
Husk at komme det i en pose.
Madaffaldet bliver kørt til
Odense Nord Miljøcenter.

Skolepatruljen
Klasseværelset
START
Styring
P
F
W
A
S
D
Pause
Interagere
Bevægelse

Skolepatrujlen

Keywords: Transmedia Storytelling, Unity, C#, Adobe InDesign, Adobe Illustrator

A whodunnit told by using Transmedia Storytelling based upon a Disney Channel TV-series. The project included a comic, a 3D Computer Game and Social Media Profile on Facebook. The comic was the center of the narration, where the SoMe Profile and the 3D Computer Game supported the story and allow the reader to explore the world further and allow them to into the story world.

The Computer Game was created in Unity and programmed in C#. It allowed the user to explore a classroom where the user told walk freely and pick up item which the user to analyze. Furthermore, if the user found the light switch and turn off the lights the user would receive a message on the blackboard. The Comic was created with Adobe InDesign and is snapshots from a Disney Channel TV-series. All other visuals were created in Adobe Illustrator.

Treasure Hunt

Keywords: Unity, C#, Two-person Hot-Seat 2D Game

A Two-person hot-set 2D Game where the goal of the players is to collect as many treasure in the maze as possible and bring them back out. The player with the most treasures at their tent when the time runs out wins. The players are equipped with a torch which they can use to collect treasure or paralyzed their opponent. If they hit anything with their torch it burns out. They must be careful as the maze is filled with roaming mummies ready to defend their treasure. The mummies are separated closed paths. If a player meets a mummy and the players torch is off, they lose all their collected treasures. The game is entirely made in Unity and programmed in C#.

The King's Advisor

Keywords: Ren'Py, Python, Visual Novel

An interactive novel where is assign the King's advisor and must make choices to either save the Kingdom from rebellion or help start it. The player must be careful not to be exposed by either side. The game is made in Ren'Py and programmed in Python.

Garbage Sorting

Keywords: HTML, CSS, JavaScript, Adobe After Effects, Lottie Files

A collaboration with Odense Renovation. The user is taking on a journey where one learns about garbage sorting and the afterlife of garbage. What happens and why is it worth to sort one's garbage. The problem from Odense Renovation was to create a more interactive way of giving citizens in Odense information about garbage sorting and collection in hope of better understanding and sorting.
The website using animations and interactivity to keep the user activated and hopefully motivates to continue the journey. The website was created with HTML, CSS and JavaScript. The animations are created in Adobe After Effect and converted to SVG with LottieFiles.

Math Box

Keywords: Virtual Reality, Unity, C#, Raspberry Pi Pico W, C/C++, BNO055, Adobe Illustrator, Socket.IO, Google Cloud Platform

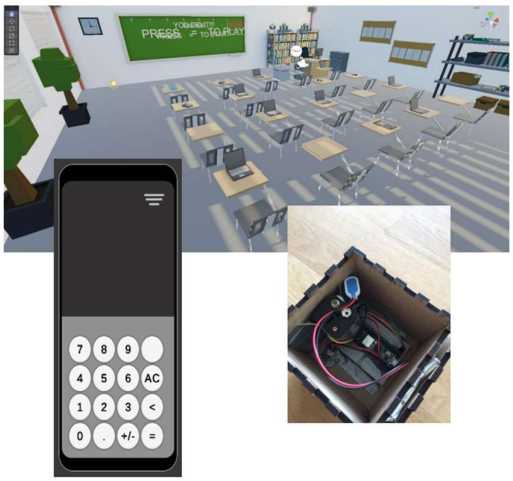

This project was made in collaboration with Esbjerg Gymnasium. A two-person Virtual Reality Game aimed at High School students, where the users can enhance and improve their mathematical skills by communication together. The two players must use math to solve a bomb. Each student has a phone. One player is sitting with her phone inside of a cardboard VR Headset and with the bomb physically and can turn and rotate the bomb to unlock new mathematical questions. The other has a calculator in which the players can sent in their answers to the questions. The goal of the game is to get the two students to use and talk math.

The bomb is small 10x10x10cm cube which sides have been laser cut and taped together. Inside is a Raspberry Pi Pico W and a BNO055 sensor that detects rotational movement. The microcontroller sends through Wi-Fi the rotational data to the VR player's phone. The player can then see in real time an object rotating in front of her. Unity adds the visual element.

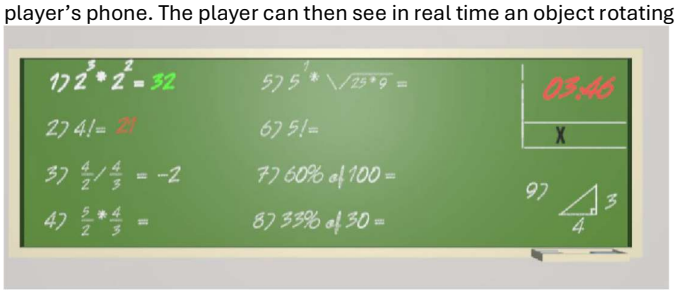

The project uses a Google Cloud Platform to host a server. The two phones connect as client. So, does the Raspberry Pi Pico W. The Game is created in Unity and programmed in C#. The microcontroller is programmed in C/C++ with an SDK.

Murder Mysteries

Keywords: Augmented Reality, Unity, Vuforia Engine, *C#, MapsSDK-Unity*

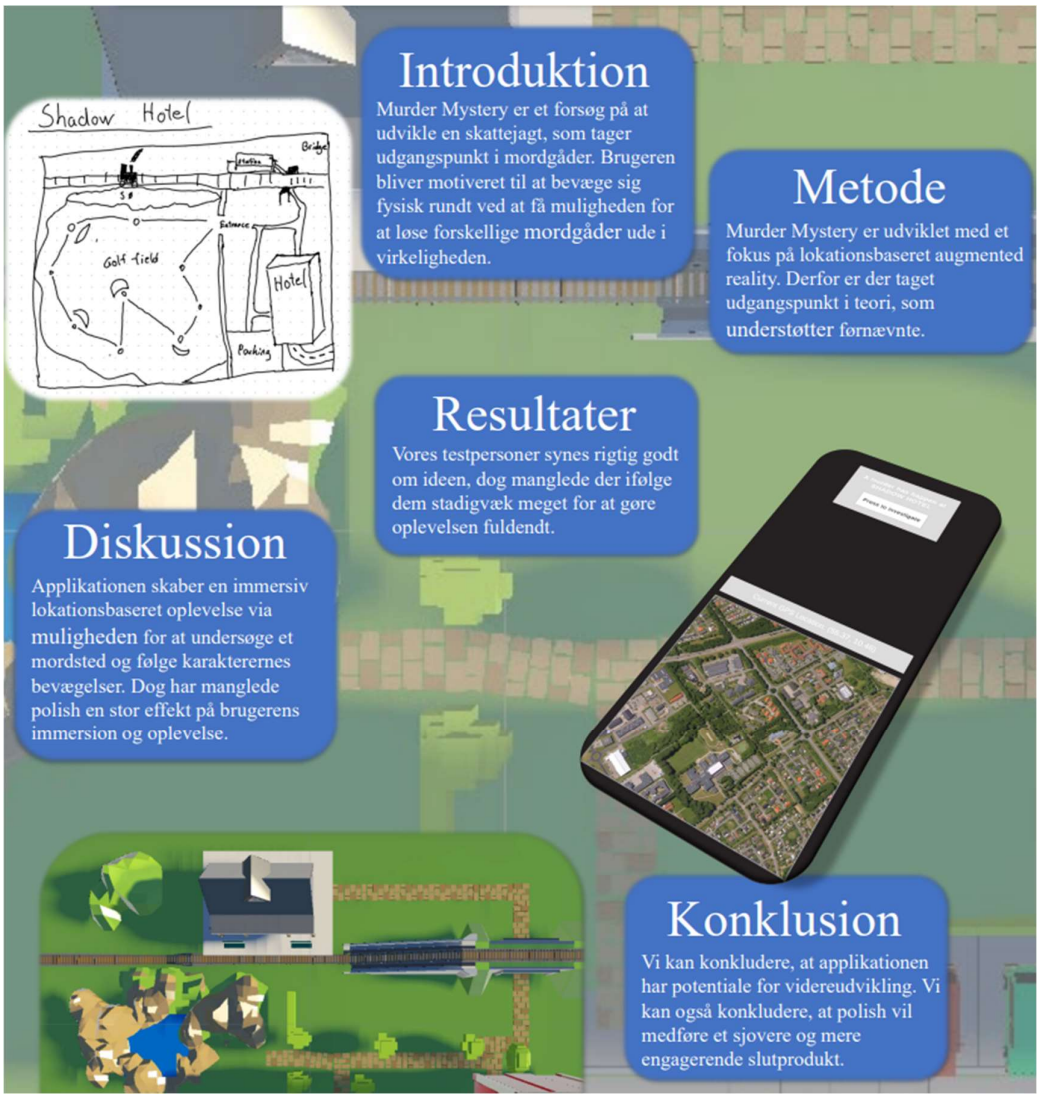

Whodunnit Augmented Reality where the users can move around Odense and solve difference murder mysteries. The user can spawn the crime scene and navigate around by using Augmented Reality and by investigating the user can choose a murderer. The game uses Microsoft's MapsSDK to create a map of the real world. The game is created in Unity and programmed in C#. It uses the Vuforia Engine to easily add AR to Unity.

Green Binocular

Keywords: Virtual Reality, Unity, C#, Arduino, C/C++, Socket

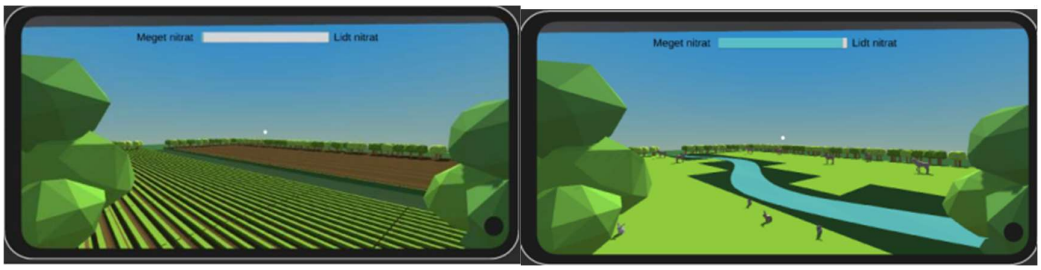

A Virtual Reality Experience to teach young children about agricultures effect on river streams. The users can via a potentiometer change between an untouched river stream and a river stream massively effected by heavily farming. The experience is created with Unity and programmed in C#. The user uses a phone, and a potentiometer connect to an Arduino which sends data to the phone through USB.

Teknologiskolen

Keywords: Teaching, Voluntary Work, Children aged 9 - 12

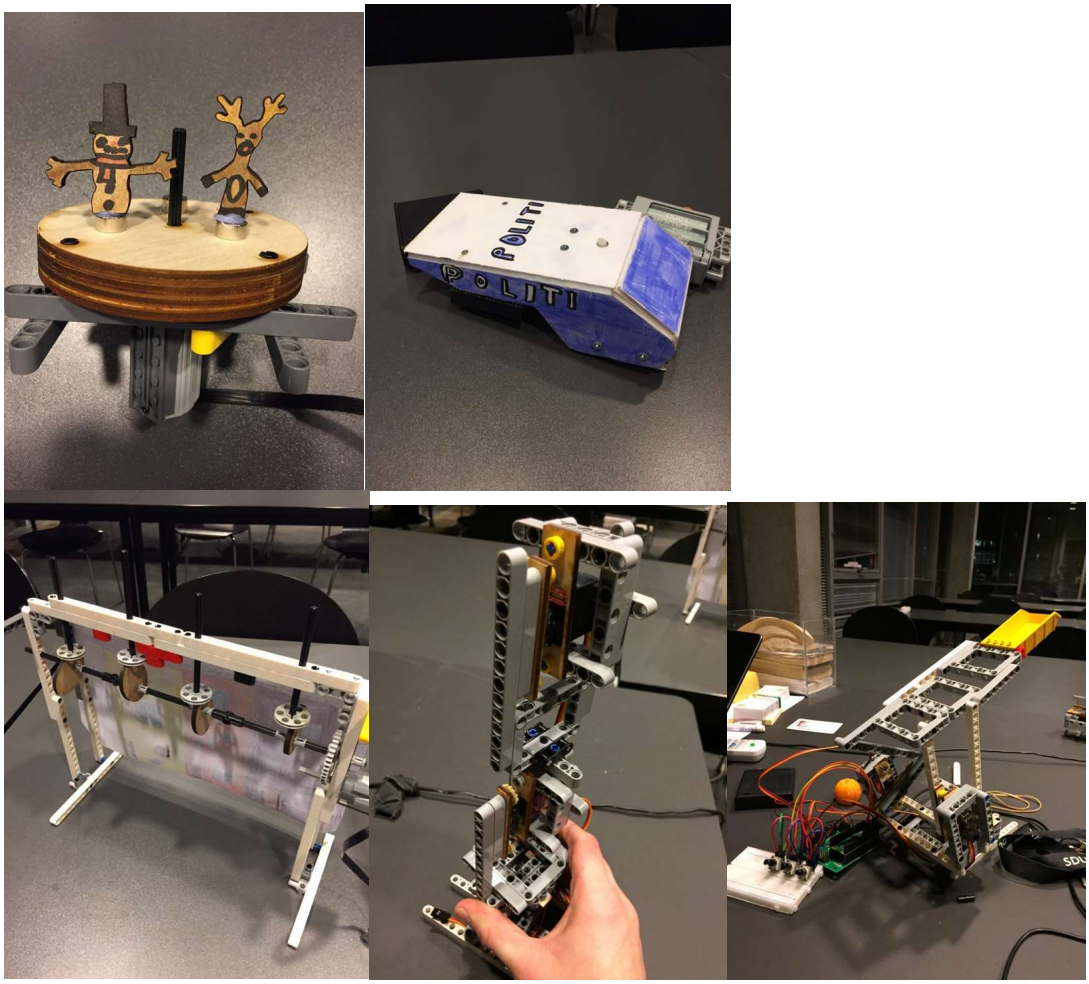

I have since 2022 been a part of Teknologiskolen where I teach children aged 9 - 12 about software, electronical and mechanical engineering and how to create small robots. All projects above have been created by my students in collaboration with me.