PROJECT REPORT

(CSE001) Digital Literacy

Slot-D11, BL2025260501190

Winter Semester: 2026

Name of Student: Akshat Rajput

Registration Number: 25BCE10874

Guided By- Dr. Kannan

Introduction-

This project helped me understand how important digital literacy is in our daily academic and personal. In this life I learned how to use digital tools in a safe, responsible, and effective way. Through this project, I worked on different tasks like creating an infographic using Canva, building my online profiles on LinkedIn, Git Hub, Kaggle and exploring coding platforms like Hacker rank, writing professional emails with more etiquette, and learning about cybercrime and how to prevent them. Each task gave me practical experience and made me more confident in using digital platforms. I also realized how important it is to maintain a professional online presence and stay aware of online risks. Overall, this project was a useful learning experience that will help me in my future studies and career.

Task-1 Digital Literacy Awareness

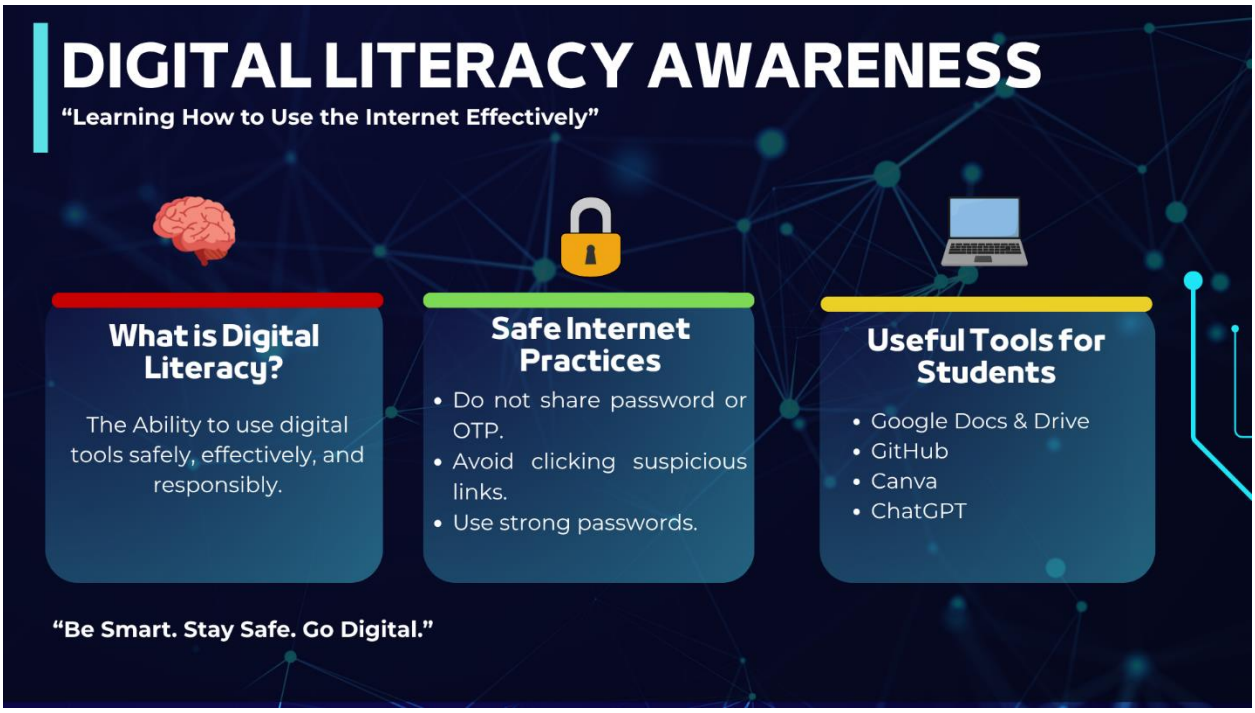

For this task, I used Canva to design a digital literacy awareness infographic. I chose Canva because it is simple to use and provides many templates and design options. In my infographic, I included three main sections: what digital literacy means, safe internet practices, and useful digital tools for students. I tried to keep the design clean and easy to understand by using a three-column layout, simple text, and relevant icons.

While making the infographic, I found it interesting to experiment with different layouts and colours to make it visually appealing. At the same time, it was a bit challenging to adjust the content in a limited space without making it look crowded. This task helped me understand how important it is to present information clearly and attractively so that others can easily understand it.

Task-2 Digital Portfolio

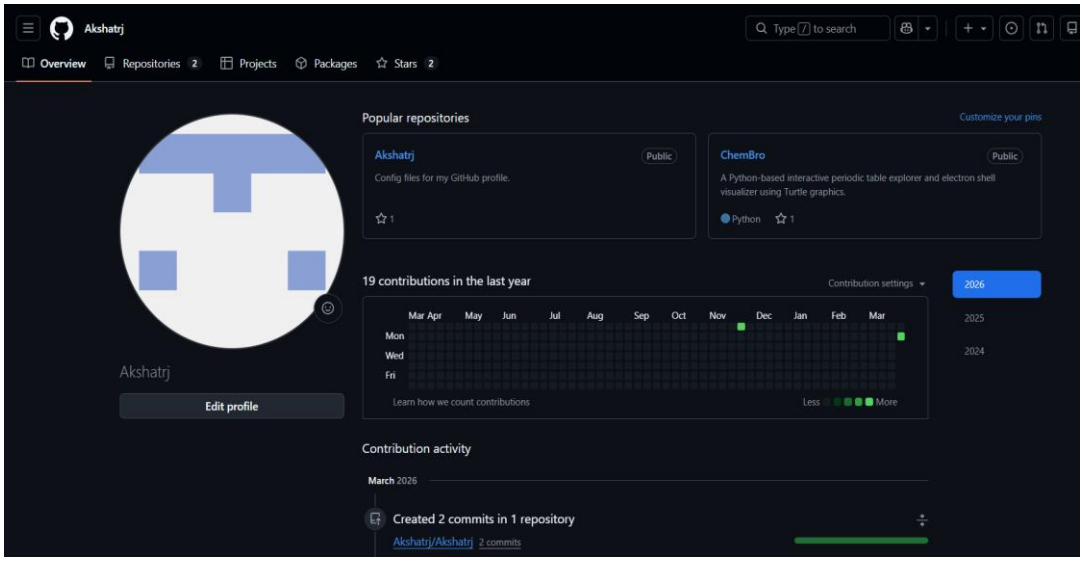

Git Hub Profile

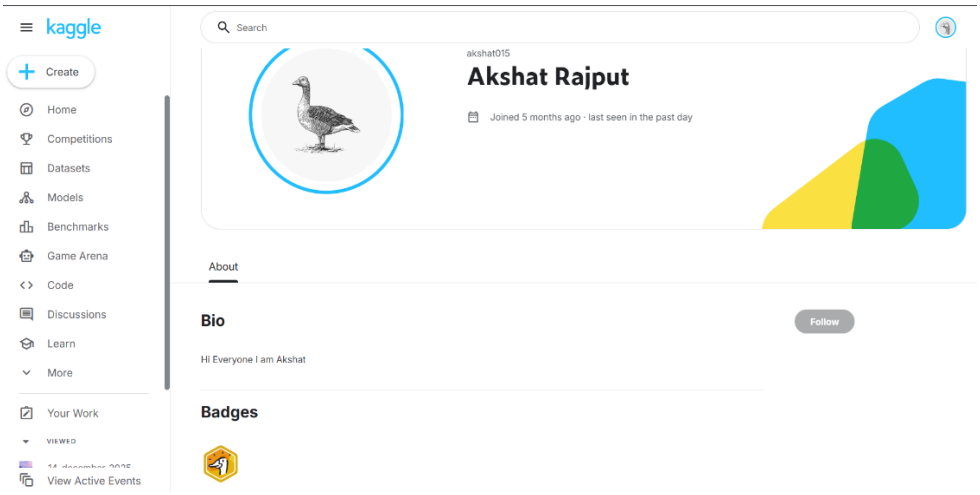

Kaggle Profile

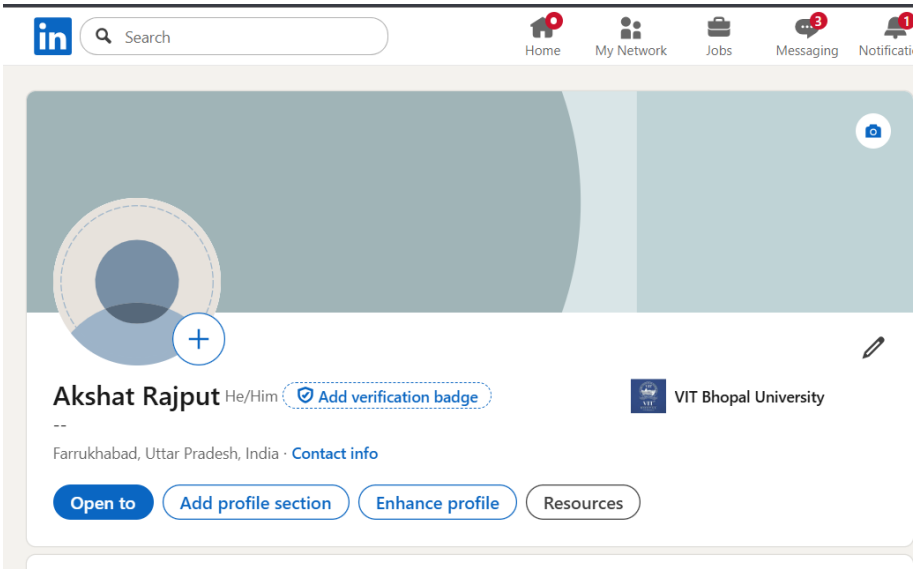

LinkedIn Profile

In this task, I created my profiles on GitHub, LinkedIn, and Kaggle to build my digital presence. GitHub is useful for storing and sharing coding projects, while LinkedIn helps in building a professional network and

connecting with others. Kaggle is mainly used for learning data science and exploring datasets and working on them and running program on cloud.

I created a GitHub profile README where I introduced myself and mentioned my interests. On LinkedIn, I added my education details and created a basic professional profile. These platforms will be very helpful for me in the coming years. I plan to upload my projects on GitHub, use LinkedIn to explore internship opportunities, and learn new skills through Kaggle. This task helped to learn how to make strong digital presence and how important it is in this time.

Task-3 Coding and Collaboration

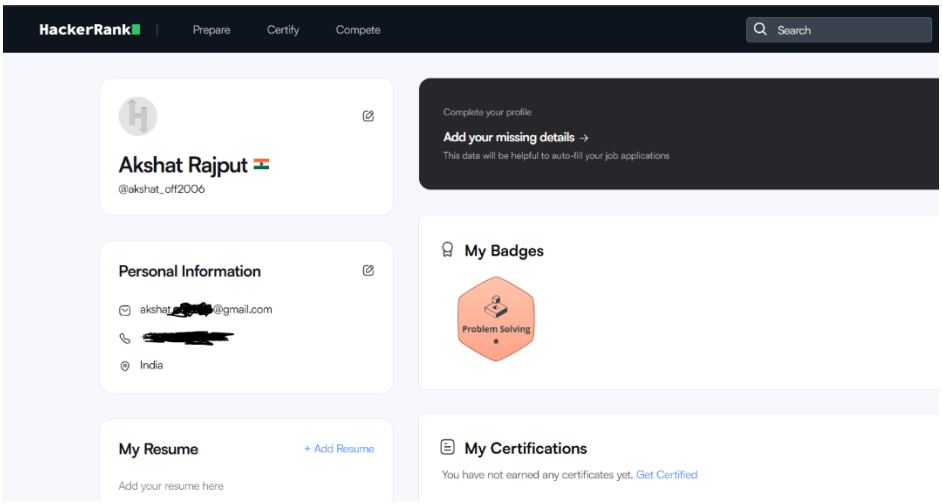

HackerRank Profile

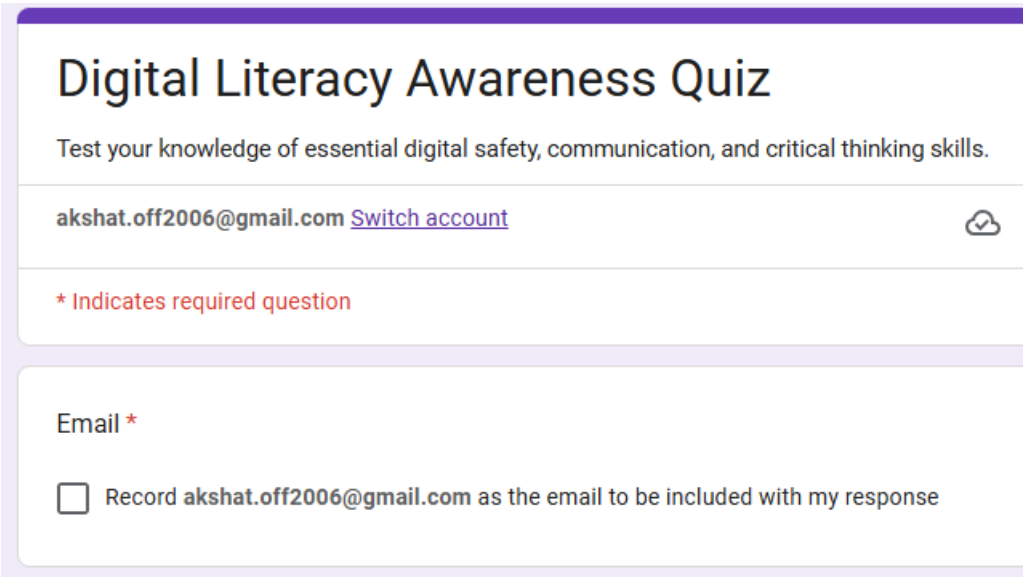

Google Form

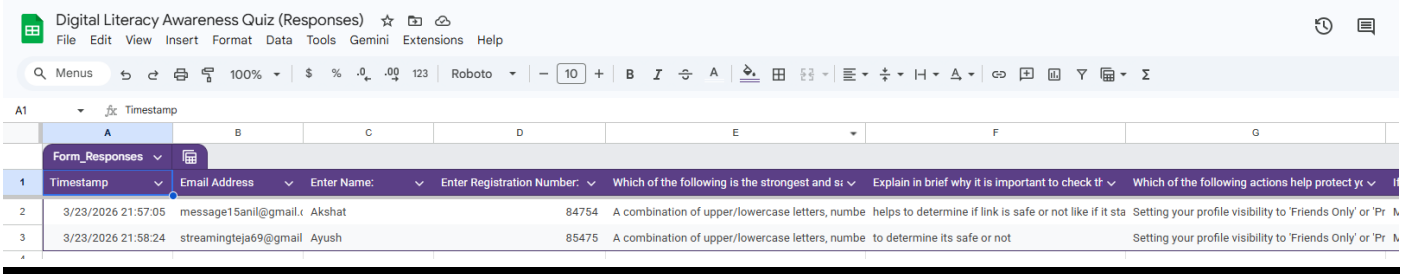

Digital Literacy Awareness Quiz (Responses)

File Edit View Insert Format Data Tools Gemini Extensions Help

A1 Timestamp

Form_Responses

Timestamp	Email Address	Enter Name:	Enter Registration Number:	Which of the following is the strongest and sa	Explain in brief why it is important to check th	Which of the following actions help protect yo
3/23/2026 21:57:05	message15anil@gmail.(	Akshat	84754	A combination of upper/lowercase letters, numbe	helps to determine if link is safe or not like if it sta	Setting your profile visibility to 'Friends Only' or 'Pr
3/23/2026 21:58:24	streamingteja69@gmail	Ayush	85475	A combination of upper/lowercase letters, numbe	to determine its safe or not	Setting your profile visibility to 'Friends Only' or 'Pr

Response View

In this task, I explored both coding and collaboration platforms. I created an account on Hacker Rank and solved a beginner-level problem. This helped me understand how competitive coding platforms work and gave me confidence in solving problems step by step.

For the second part, I created a Google Form with five questions related to digital literacy awareness. It included both multiple-choice and short-answer questions. I also checked the responses using Google Sheets, which helped me understand how data is collected and organized.

This task was interesting because it showed how these tools can be used in real academic situations, like conducting surveys or practicing coding. It helped me improve my technical skills and understanding of these tools.

Task-4 Professional Email & Etiquette Guide

In this task, I learned how to write professional emails properly. I wrote two emails: one to request an assignment extension and another to apply for a summer internship. This helped me understand how important it is to use a clear subject line, polite language, and proper structure in emails.

I also created a checklist of Do's and Don'ts for social media use. This made me realize how our online behaviour can affect our image. Poor communication, like sending unclear or informal emails, can create a bad impression or can hurt someone's sentiments This task helped me improve my communication skills and understand how to behave professionally in digital environments.

Task-5 Cybercrime Awareness & Prevention

In this task, I learned about cybercrime, especially UPI and online payment fraud. I understood how scammers trick people by creating urgency and asking them to share OTPs or enter their UPI PIN. What surprised me the most was how easily people can fall into these traps.

This task made me more aware and careful while using digital payment systems. I will now avoid clicking on suspicious links and never share sensitive information with anyone. It also helped me understand that awareness is the best way to prevent cybercrime and helped me to figure out the ways to avoid cybercrime.

Conclusion-

This project provided valuable insights into digital literacy and its importance in today's world. It helped me understand how to use digital tools effectively, communicate professionally, and stay safe online. I also

learned the significance of maintaining a digital presence and being aware of cyber threats. Each task contributed to building practical skills that will be useful in my academic and professional journey. Overall, this project enhanced my confidence in using digital platforms responsibly and effectively.

References-

1. **VITyarthi Course**
2. **Canva (https://www.canva.com)**
3. **GitHub (https://github.com)**
4. **LinkedIn (https://www.linkedin.com)**
5. **HackerRank (https://www.hackerrank.com)**
6. **Google Forms (https://forms.google.com)**
7. **National Cyber Crime Portal (https://cybercrime.gov.in)**