Crop
Production in India
State Name
All
District Name
All
Year
All
State Analysis
Seasonal Analysis
Fruits and Vegetables
Total Crops Area (Mha)
6.51M
Total Crops...
10.27M
Total Crops Yield(Kg/ha)
1.58K
Rice,Wheat and Pulses area by state
RICE (Mha)
WHEAT
PULSES
WEST BEN...
UTTAR PRA...
ORISSA
CHHATTIS...
BIHAR
ANDHRA P...
ASSAM
TAMIL NADU
PUNJAB
MADHYA P...
MAHARAS...
JHARKHAND
KARNATAKA
TELANGANA
HARYANA
GUJARAT
KERALA
UTTARAKH...
RAJASTHAN
HIMACHAL...
0.28M
0.27M
0.42M
0.23M
0.18M
0.18M
0.16M
0.20M
0.0M
0.5M
Production by State Name
WHEAT(Million Tons (Mt))
RICE
PULSES
UTTAR PR...
PUNJAB
HARYANA
MADHYA P...
RAJASTHAN
BIHAR
GUJARAT
MAHARAS...
WEST BEN...
UTTARAKH...
HIMACHAL...
KARNATAKA
CHHATTIS...
JHARKHAND
ASSAM
ORISSA
TELANGANA
ANDHRA P...
TAMIL NA...
KERALA
1.0M
0.4M
0.6M
0.3M
0.3M
0.3M
0.3M
0.2M
0.5M
0.3M
0.3M
0.3M
0M
1M
Production vs year
WHEAT Million Tons (Mt)
RICE
PULSES
WHEAT Million Tons I...
0.1M
0.0M
1960
1980
2000
2020
Year
Yield Vs year
WHEAT YIELD Kg/ha
RICE YIELD
PULSES YIELD
0.5M
0.0M
1960
1980
2000
2020
Year
total rice
3.63M
(12.22%)
24.01M
(80.79%)
yeild Kg/ha
Production...
Area-Millio...

Crop

Production in India

State Name: All

District Name: All

Year: All

Major production

Seasonal Analysis

Fruits and Vegetables

Total Crops Area (Mha)
6.51M

Total Crops...
10.27M

Total Crops Yield(Kg/ha)
1.58K

Top 5 Major Crops Area by State Name

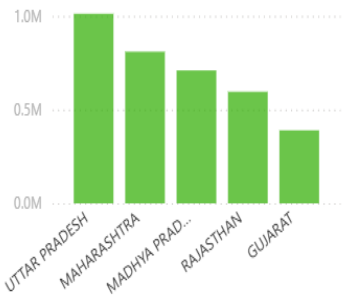

Bottom 5 Production State Name

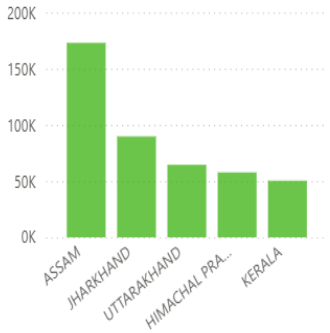

Major Crops Production by State Name

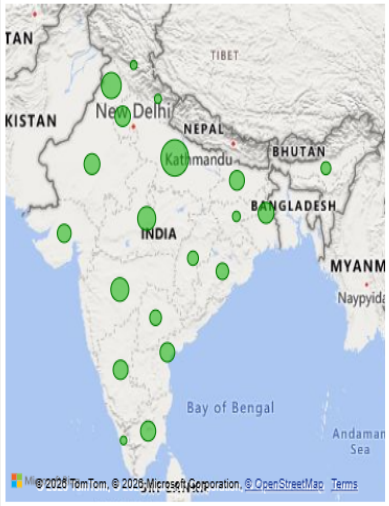

Top 5 Production State Name

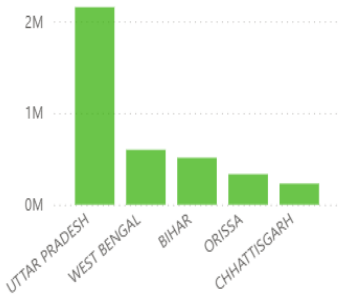

State Name	RICE	WHEAT	MAIZE	SUNFLOWER	PULSES	COTTON	CHIC
WEST BENGAL	5,44,232.26	32,703.86	9,888.53	131.99	13,188.91	19.42	2
UTTAR PRADESH	4,45,597.62	9,70,210.07	63,772.89	552.66	35,321.46	149.42	48
PUNJAB	3,35,040.10	5,93,848.90	27,317.20	1,081.86	863.07	12,960.99	5
ANDHRA PRADESH	3,15,185.40	60.46	25,242.65	4,447.78	16,111.86	6,444.95	9
TAMIL NADU	2,91,201.51	4.68	21,298.22	762.38	10,730.57	3,007.77	
ORISSA	2,82,532.93	2,614.74	13,532.16	322.85	36,509.70	1,318.30	1
BIHAR	2,31,759.00	1,76,250.30	67,137.23	453.34	14,221.98	29.74	5
CHHATTISGARH	2,08,208.22	4,438.92	6,999.24	25.02	12,419.60	4.31	6
ASSAM	1,65,205.95	3,854.11	999.71	0.00	2,577.40	10.25	
TELANGANA	1,52,911.74	427.02	55,766.72	1,401.06	7,822.80	9,410.65	2
Total	**36,31,066.91**	**29,38,777.79**	**5,82,115.18**	**25,697.49**	**2,69,079.50**	**1,16,723.07**	**2,91**

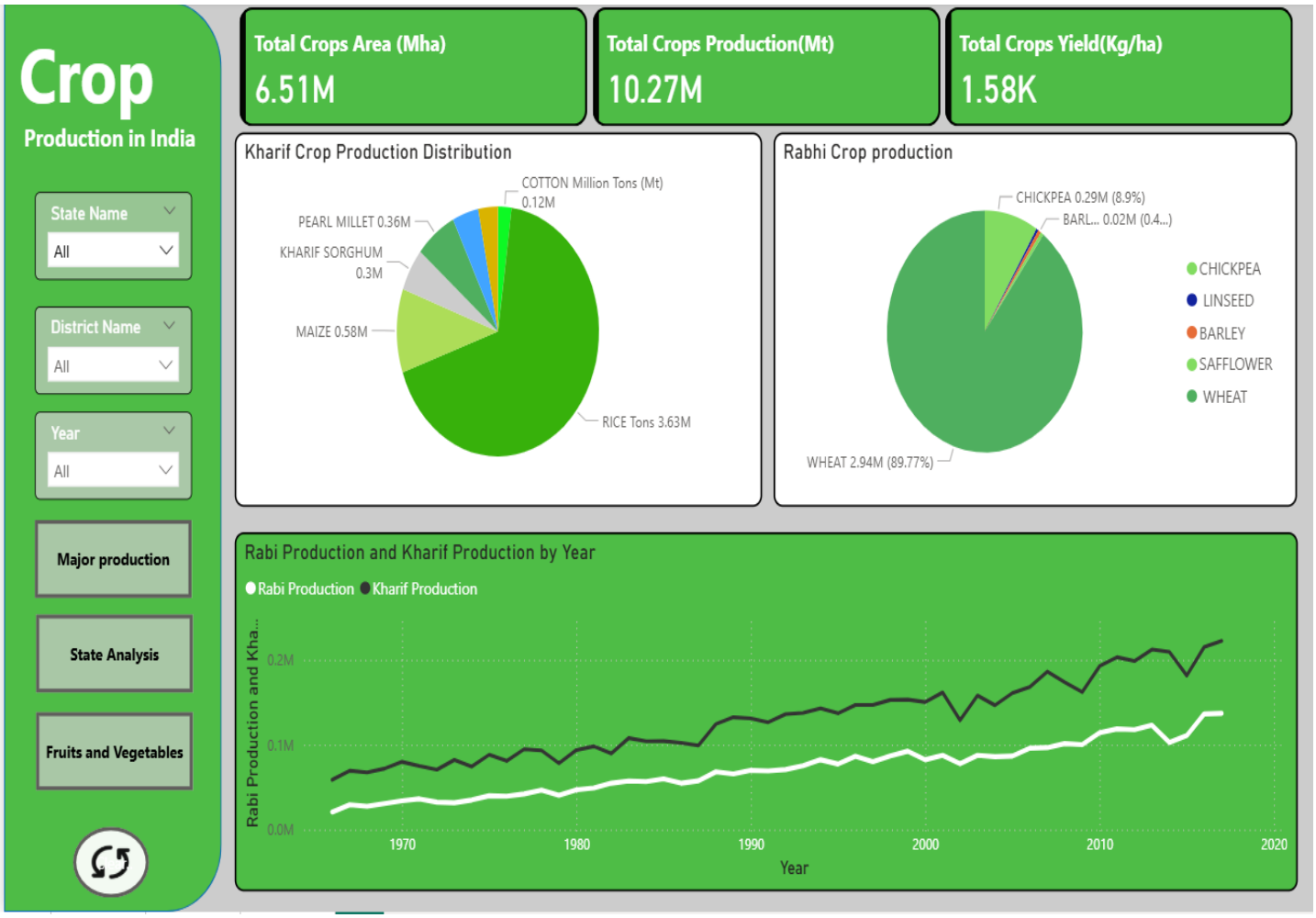
Crop
Production in India
State Name
All
District Name
All
Year
All
Major production
State Analysis
Fruits and Vegetables
Total Crops Area (Mha)
6.51M
Total Crops Production(Mt)
10.27M
Total Crops Yield(Kg/ha)
1.58K
Kharif Crop Production Distribution
COTTON Million Tons (Mt) 0.12M
PEARL MILLET 0.36M
KHARIF SORGHUM 0.3M
MAIZE 0.58M
RICE Tons 3.63M
Rabhi Crop production
CHICKPEA 0.29M (8.9%)
BARL... 0.02M (0.4...)
WHEAT 2.94M (89.77%)
CHICKPEA
LINSEED
BARLEY
SAFFLOWER
WHEAT
Rabi Production and Kharif Production by Year
Rabi Production
Kharif Production
Rabi Production and Kha...
0.2M
0.1M
0.0M
1970
1980
1990
2000
2010
2020
Year

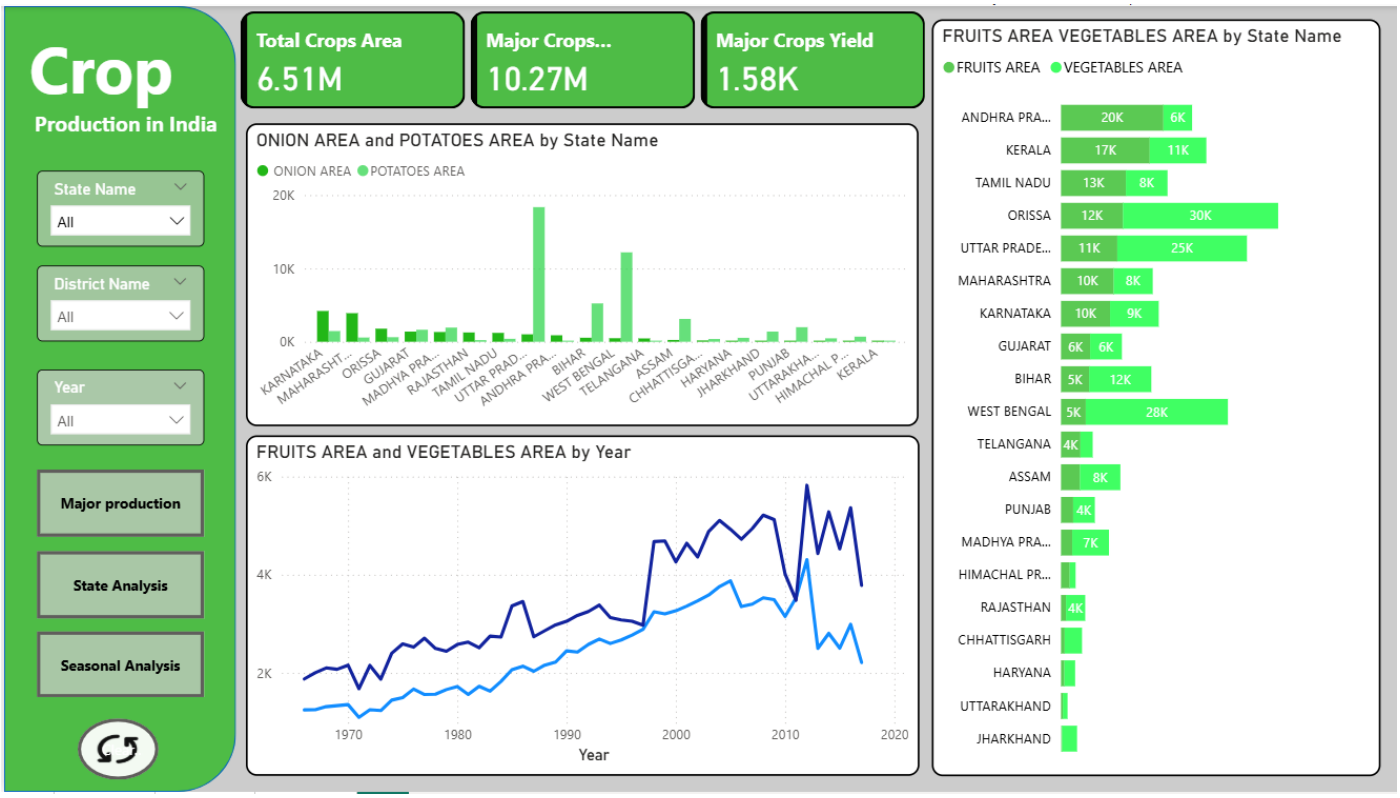
Crop
Production in India
State Name
All
District Name
All
Year
All
Major production
State Analysis
Seasonal Analysis
Total Crops Area
6.51M
Major Crops...
10.27M
Major Crops Yield
1.58K
ONION AREA and POTATOES AREA by State Name
ONION AREA
POTATOES AREA
20K
10K
0K
KARNATAKA
MAHARASHT...
ORISSA
GUJARAT
MADHYA PRA...
RAJASTHAN
TAMIL NADU
UTTAR PRAD...
ANDHRA PRA...
BIHAR
WEST BENGAL
TELANGANA
ASSAM
CHHATTISGA...
HARYANA
JHARKHAND
PUNJAB
UTTARAKHA...
HIMACHAL P...
KERALA
FRUITS AREA and VEGETABLES AREA by Year
6K
4K
2K
1970
1980
1990
2000
2010
2020
Year
FRUITS AREA VEGETABLES AREA by State Name
FRUITS AREA
VEGETABLES AREA
ANDHRA PRA... 20K 6K
KERALA 17K 11K
TAMIL NADU 13K 8K
ORISSA 12K 30K
UTTAR PRADE... 11K 25K
MAHARASHTRA 10K 8K
KARNATAKA 10K 9K
GUJARAT 6K 6K
BIHAR 5K 12K
WEST BENGAL 5K 28K
TELANGANA 4K
ASSAM 8K
PUNJAB 4K
MADHYA PRA... 7K
HIMACHAL PR...
RAJASTHAN 4K
CHHATTISGARH
HARYANA
UTTARAKHAND
JHARKHAND