Benefit 2 : Medical Device Assistance

- A maximum limit of RM 20,000 is given in the form of medical equipment
- Beneficiaries need to do a health screening (Benefit 1) first.
- Designable medical device categories:
  - i. Stent for the heart
  - ii. Artificial joints
  - iii. Hearing aid
  - iv. Pacemaker
  - v. Prosthesis and implant for spine
  - vi. Prosthesis and orthosis
  - vii. Intraocular eye lenses (for cataract patients)
  - viii. Respiratory therapy and oxygen concentrator
  - ix. Nutrition support assistance
  - x. Wheelchair
- Includes treatment at MOH Hospital only.
- Must be requested by a MOH doctor / MOH medical specialist
- Approval is subject to price range for each category of medical device based on MOH recommendation.

Benefit 3 : Incentives to Complete Cancer Treatment

- RM 1,000 paid to cancer patients who completed their treatment at MOH Hospital only.
- Beneficiaries need to do health screening (Benefit 1) first.
- The incentives are divided into two (2) times depending on the level of treatment.
- The incentive will continue to be paid to the recipient through the registered bank account.
- Must be requested by a MOH doctor / physician.

Benefit 4 : Transportation Fee Incentives

- Aim to ease the burden of paying for transportation costs when the recipient receives treatment at MOH Hospital.
- Limited to Beneficiaries 2 and 3 only.
  The maximum incentive limit is:
  - RM 500 for Peninsular Malaysia
  - RM 1,000 for Sabah / Sarawak / Labuan
- The amount of incentive depends on the distance between the hospital and the recipient's home.
- Application must be submitted by a Medical Social Officer or a attending Doctor at MOH Hospital.
- The incentive will be paid to the recipient through registered bank account.

How do I get the B40 PeKa Benefits?

- Check your eligibility at: **www.pekab40.com.my**
- If you are eligible, simply bring your identity card (IC) to any private clinic registered as a B40 PeKa Clinic (with a B40 sticker on the door of the clinic) for health screening.

Benefits of PeKa B40 are subject to the Terms & Conditions

For further eligibility / information,

Visit PeKa B40's website at:

www.pekab40.com.my

or call / email

+603 8687 2588

info@pekab40.com.my

PeKa B40

HEALTH CARE SCHEME FOR B40 GROUP

MINISTRY OF HEALTH MALAYSIA

PROTECTHEALTH

Lebih PeKa, Lebih Cakna

What is PeKa B40?

- An initiative of Government through the Ministry of Health Malaysia (MOH) aimed at meeting the needs of the low-income group, focusing on non-communicable diseases (NCD)
- Implemented in phases, as a nationwide pilot project.
- It's free.

Who is eligible?

- Assistance Recipients of **Bantuan Sara Hidup (BSH)** aged 40 and above and their registered spouse.
- Entry is **automatic** and **no registration is required.**

What Are the Benefits Offered?

Benefit 1 : Health Screening

- Can be done by a doctor in any private clinic registered with PeKa B40.
- Recipients need to undergo Health Screening (Benefits 1) to be eligible for Benefit 2 (Medical Device Assistance), Benefit 3 (Incentives for Completion of Cancer Treatment) and Benefit 4 (Transportation Fee Incentives)
- Health screening include:
  i. individual and family health and illness history including health risk factors
  ii. Mental health screening
  iii. Physical examination
  iv. Clinical examinations of breast implants for female recipients, and prostate clinical examinations for male recipients.
  v. Blood test and urine test
- There is no need to fast for the test.
- Does not include any treatments or medications
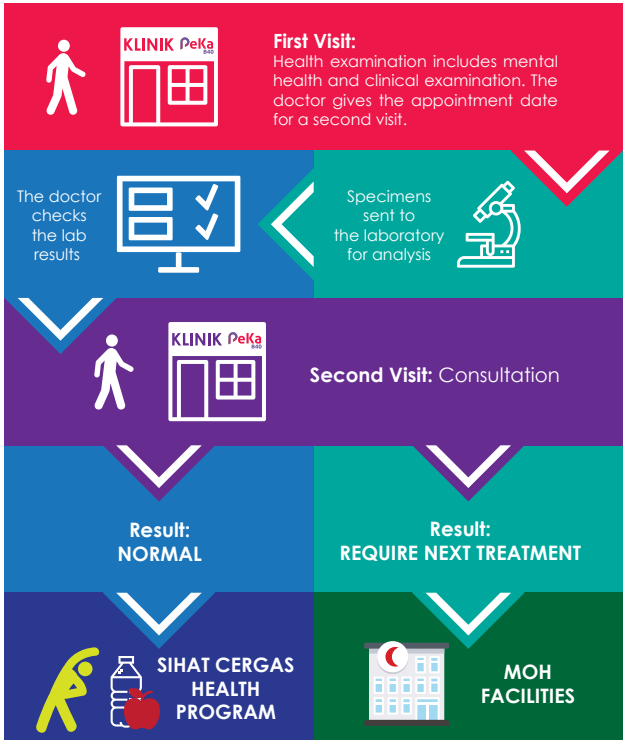
Health Screening Process