ARMOIRE

PANEL TAG: A

Panel material: INOX
Panel size: 1500X500X420
Panel brand: IRINOX
Junction boxes material: STAINLESS STEEL

EQUIPMENTS USED

Buttons brand: SCHNEIDER
Button language: ANGLAIS
Security components: SICK or Phoenix Contact
Panel components: Schneider / Phoenix Contact / Omron / Siemens
Terminals (power and command): Phoenix Contact

WIRING

Icc breaking capacity: 10kA
Shielded cables on Inverters
Wire colors:
+24Vdc = Purple
0Vdc = White
External command: Orange

110Vac = Brown
>110Vac = Black
Neutral = Blue
Ground = Yellow/Green

Estimated electrical characteristics (machine)

Total nominal power (kW): 9
Total nominal current (Amps): 22

Main circuit breaker advisable (customer)

Breaker grade (Amps): 32
Breaker curve (type): C OR D

Minimum section power supply cable requirement (customer) :

3 PH+N+GND 400V 50HZ

Wire section (mm²): 10mm²
Cable type (wires number): 4G10² H07 RNF / U1000 R2V

Main breaker and power supply cable can be different
depending of the electrical installation
(cable material, lenght, installation method, ...)

CE DOCUMENT EST LA PROPRIETE DE ECAT-ID. IL EST REMIS A TITRE CONFIDENTIEL.
IL NE DOIT PAS ETRE REPRODUIT OU COMMUNIQUE A DES TIERS SANS NOTRE AUTORISATION ECRITE.
THIS DOCUMENT IS THE PROPERTY OF ECAT-ID & REMAIN CONFIDENTIAL.
IT CANNOT BE COPIED OR COMMUNICATED TO A THIRD PARTY WITHOUT OUR APPROVAL IN WRITING FORM.

INDEX	MODIFICATION	DATE	DESIGNED	VERIFIED	APPROUVED
V2	Mise à jour pour projet Control Quality Chick	02/04/2026	MB		
V1	CREATION	23/02/2023	BP	JT	JT

PROTO SEXAGE POUSSINS

DESIGNED BY : BP
VERIFIED : JT
DATE OF CREATION : 06/02/2023

CUSTOMER : INTERNE
CONTRACT : A-R2017002
PROCESS : PMX-A-R2017002

ECAT-ID
ZI de KERIEL
29800 PLOUEDERN
- FRANCE -

Tel : (33).2.98.85.31.36
Fax : (33).2.98.85.31.38
E-mail : ecatid.service@ceva.com

FOLIO : 01/89

Ecat-iD Campus

COUNTRY : FRANCE

DRAWING NUM: SMXA0001

THIS DOCUMENT IS THE PROPERTY OF ECAT-ID & REMAIN CONFIDENTIAL IT CANNOT BE COPIED OR COMMUNICATED TO A THIRD PARTY WITHOUT OUR APPROVAL IN WRITING.

FOLIO	DESIGNATION	DATE DERNIERE MODIFICATION
01	PROTO SEXAGE POUSSINS	02/04/2026
02	LISTING	02/04/2026
03	LISTING	02/04/2026
04	SCHEMA PUISSANCE	02/04/2026
05	SCHEMA PUISSANCE	02/04/2026
06	SCHEMA PUISSANCE	02/04/2026
07	SCHEMA PUISSANCE	02/04/2026
08	SCHEMA PUISSANCE	02/04/2026
09	SCHEMA PUISSANCE	02/04/2026
10	SCHEMA PUISSANCE	02/04/2026
11	SCHEMA PUISSANCE	02/04/2026
12	SCHEMA COMMANDE	02/04/2026
13	SCHEMA COMMANDE	02/04/2026
14	SCHEMA COMMANDE	02/04/2026
15	SCHEMA COMMANDE	02/04/2026
16	SCHEMA COMMANDE	02/04/2026
17	SCHEMA COMMANDE	02/04/2026
18	SCHEMA COMMANDE	02/04/2026
19	SCHEMA COMMANDE	02/04/2026
20	SCHEMA COMMANDE	02/04/2026
21	SCHEMA COMMANDE UAC	02/04/2026
22	SCHEMA COMMANDE UAC	02/04/2026
23	SCHEMA COMMANDE UAC	02/04/2026
24	SCHEMA COMMANDE UAC	02/04/2026
25	SCHEMA COMMANDE UAC	02/04/2026
26	SORTIES MOD2	02/04/2026
27	SORTIES MOD2	02/04/2026
28	SORTIES MOD3	02/04/2026
29	SORTIES MOD3	02/04/2026
30	SORTIES MOD102	02/04/2026
31	SORTIES MOD102	02/04/2026
32	SORTIES MOD103	02/04/2026
33	SORTIES MOD103	02/04/2026
34	SORTIES MOD109	02/04/2026
35	SORTIES MOD109	02/04/2026

FOLIO	DESIGNATION	DATE DERNIERE MODIFICATION
36	SORTIES MOD110	02/04/2026
37	SORTIES MOD110	02/04/2026
38	SORTIES MOD111	02/04/2026
39	SORTIES MOD111	02/04/2026
40	AUTOMATE	02/04/2026
40	SORTIES MOD112	02/04/2026
41	SORTIES MOD113	02/04/2026
41	AUTOMATE	02/04/2026
42	AUTOMATE	02/04/2026
43	ETHERNET IMPLANTED	02/04/2026
44	DISPLAY LAY OUT	02/04/2026
45	ENTREES CODEUR MOD4 1/2	02/04/2026
45	ETH_UAC	02/04/2026
46	ENTREES CODEUR MOD4 2/2	02/04/2026
47	ENTREES CODEUR MOD5 1/2	02/04/2026
48	ENTREES CODEUR MOD5 2/2	02/04/2026
49	ENTREES MOD104	02/04/2026
50	ENTREES MOD104	02/04/2026
51	ENTREES MOD105	02/04/2026
52	ENTREES MOD105	02/04/2026
53	ENTREES MOD106	02/04/2026
54	ENTREES MOD106	02/04/2026
55	ENTREES MOD107	02/04/2026
56	ENTREES MOD107	02/04/2026
57	Bornier : XP0	02/04/2026
58	Bornier : XP1	02/04/2026
59	Bornier : X2	02/04/2026
60	Bornier : X3	02/04/2026
61	Bornier : X4	02/04/2026
62	Bornier : X4	02/04/2026
63	Bornier : X10	02/04/2026
64	Bornier : XT10	02/04/2026
65	Bornier : XT20	02/04/2026
66	Bornier : XT30	02/04/2026
67	Bornier : XP00	02/04/2026

ECAT-ID
ZI de KERIEL
29800 PLOUEDERN
– FRANCE –

Tél :(33).2.98.85.31.36
Fax :(33).2.98.85.31.38
E-mail :ecatid.service@ceva.com

Date of creation : 22/10/2019
Designed by : JT

LISTING

ENVIRONNEMENT:Version 4.49.F - 23/09/2020

Ecat-iD Campus

CONTRACT : A-R2017002
CUSTOMER : INTERNE
COUNTRY : FRANCE
ARTICLE : **SMXA0001**
INDEX : V2
FOLIO : 02/89

THIS DOCUMENT IS THE PROPERTY OF ECAT-ID & REMAIN CONFIDENTIAL IT CANNOT BE COPIED OR COMMUNICATED TO A THIRD PARTY WITHOUT OUR APPROVAL IN WRITING.

FOLIO	DESIGNATION	DATE DERNIERE MODIFICATION
68	Bornier : XP10	02/04/2026
69	Bornier : X100	02/04/2026
70	Bornier : X101	02/04/2026
71	Bornier : X101	02/04/2026
72	Bornier : XT100	02/04/2026
73	IMPLANTATION FACADE ARMOIRE	02/04/2026
74	IMPLANTATION INTERNE ARMOIRE	02/04/2026
75	IMPLANTATION FACADE ARMOIRE UAC	02/04/2026
76	IMPLANTATION INTERNE ARMOIRE UAC	02/04/2026
77	FACADE PUPITRE T10	02/04/2026
78	BOITIER T20	02/04/2026
79	BOITIER T30	02/04/2026
80	BOITIER B50	02/04/2026
81	PARAMETRE VARIATEUR V1	02/04/2026
82	PARAMETRE VARIATEUR V3	02/04/2026
83	PARAMETRE VARIATEUR V4	02/04/2026
84	PARAMETRE VARIATEUR V5	02/04/2026
85	PARAMETRE VARIATEUR V6	02/04/2026
86	PARAMETRE VARIATEUR V7	02/04/2026
87	PARAMETRE VARIATEUR V8	02/04/2026
88	PARAMETRE VARIATEUR V9	02/04/2026
89	PARAMETRE VARIATEUR V10	02/04/2026
90	PARAMETRE VARIATEUR V20	02/04/2026
91	PARAMETRE VARIATEUR V30	02/04/2026
92	Nomenclature Armoire	02/04/2026
93	Nomenclature Armoire	02/04/2026
94	Nomenclature Armoire	02/04/2026
95	Components List	02/04/2026
96	Components List	02/04/2026
97	Components List	02/04/2026
98	Nomenclature FI	02/04/2026
99	Nomenclature FI	02/04/2026
100	Nomenclature FI	02/04/2026
101	Nomenclature FI	02/04/2026
102	Components List	02/04/2026

FOLIO	DESIGNATION	DATE DERNIERE MODIFICATION
103	Components List	02/04/2026
104	Components List	02/04/2026
105	Components List	02/04/2026

THIS DOCUMENT IS THE PROPERTY OF ECAT-ID & REMAIN CONFIDENTIAL IT CANNOT BE COPIED OR COMMUNICATED TO A THIRD PARTY WITHOUT OUR APPROVAL IN WRITING.

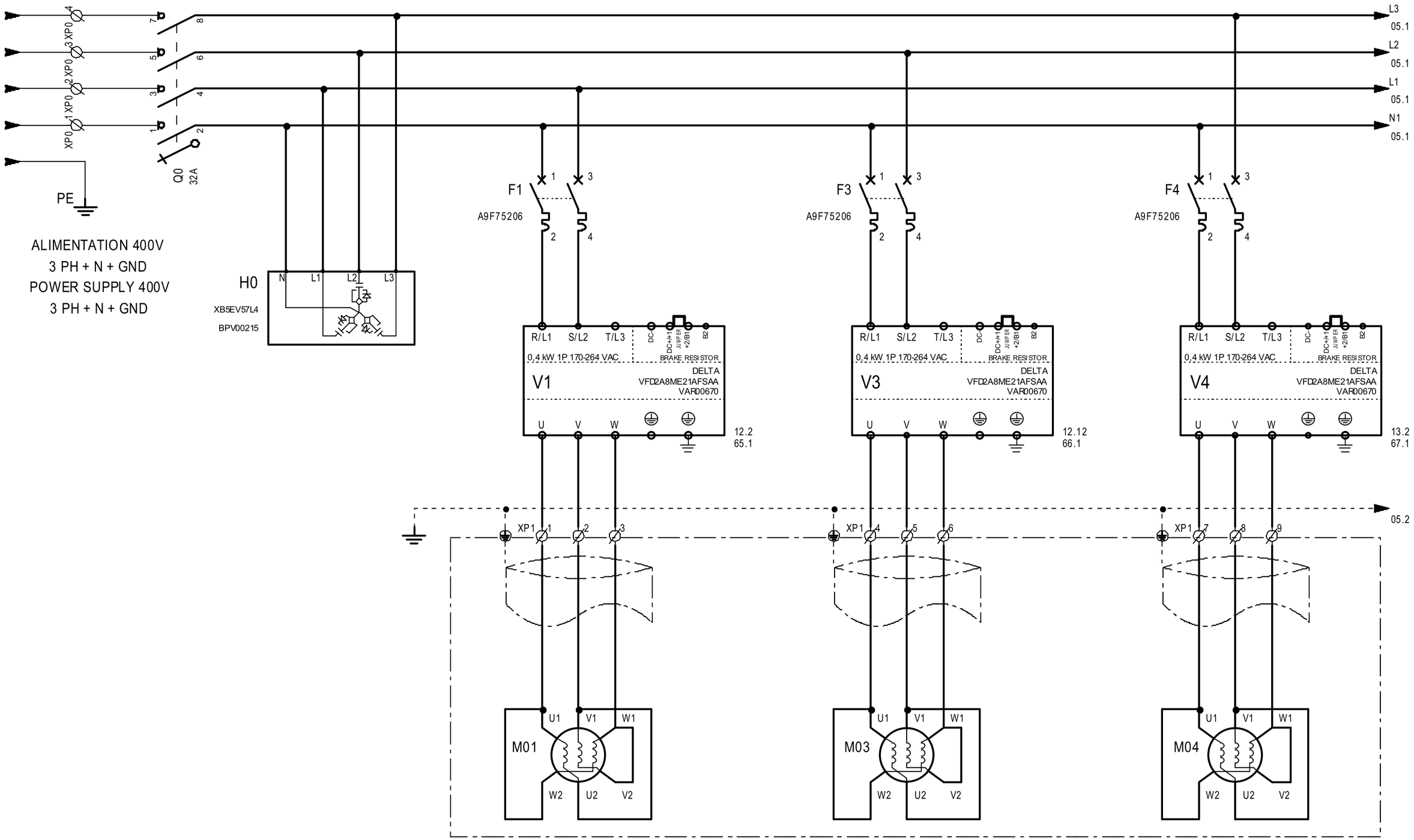

CONVOYEUR ALIMENTATION POUSSINS
CHICKS FEED CONVEYOR
1A
0.18KW 230V 50/60HZ

CONVOYEUR ACQUISITION POSTE 1
ACQUISITION CONVEYOR STATION 1
0.69A
0,08kW 230V 50/60HZ

ROTATION OSCILLATIONS POUSSINS POSTE 1
CHICK SWINGS ROTATION STATION 1
1.3A
0.25KW 230V 50HZ

ARMOIRE

ECAT-ID
ZI de KERIEL
29800 PLOUEDERN
– FRANCE –

Tél :(33).2.98.85.31.36
Fax :(33).2.98.85.31.38
E-mail :ecatid.service@ceva.com

Date of creation : 29/01/2020
Designed by : JT

SCHEMA PUISSANCE
POWER PLAN
ENVIRONNEMENT:Version 4.49.F - 23/09/2020

Ecat-iD Campus

CONTRACT : A-R2017002
CUSTOMER : INTERNE
COUNTRY : FRANCE
ARTICLE : **SMXA0001**
INDEX : V2
FOLIO : 04/89

THIS DOCUMENT IS THE PROPERTY OF ECAT-ID & REMAIN CONFIDENTIAL IT CANNOT BE COPIED OR COMMUNICATED TO A THIRD PARTY WITHOUT OUR APPROVAL IN WRITING.

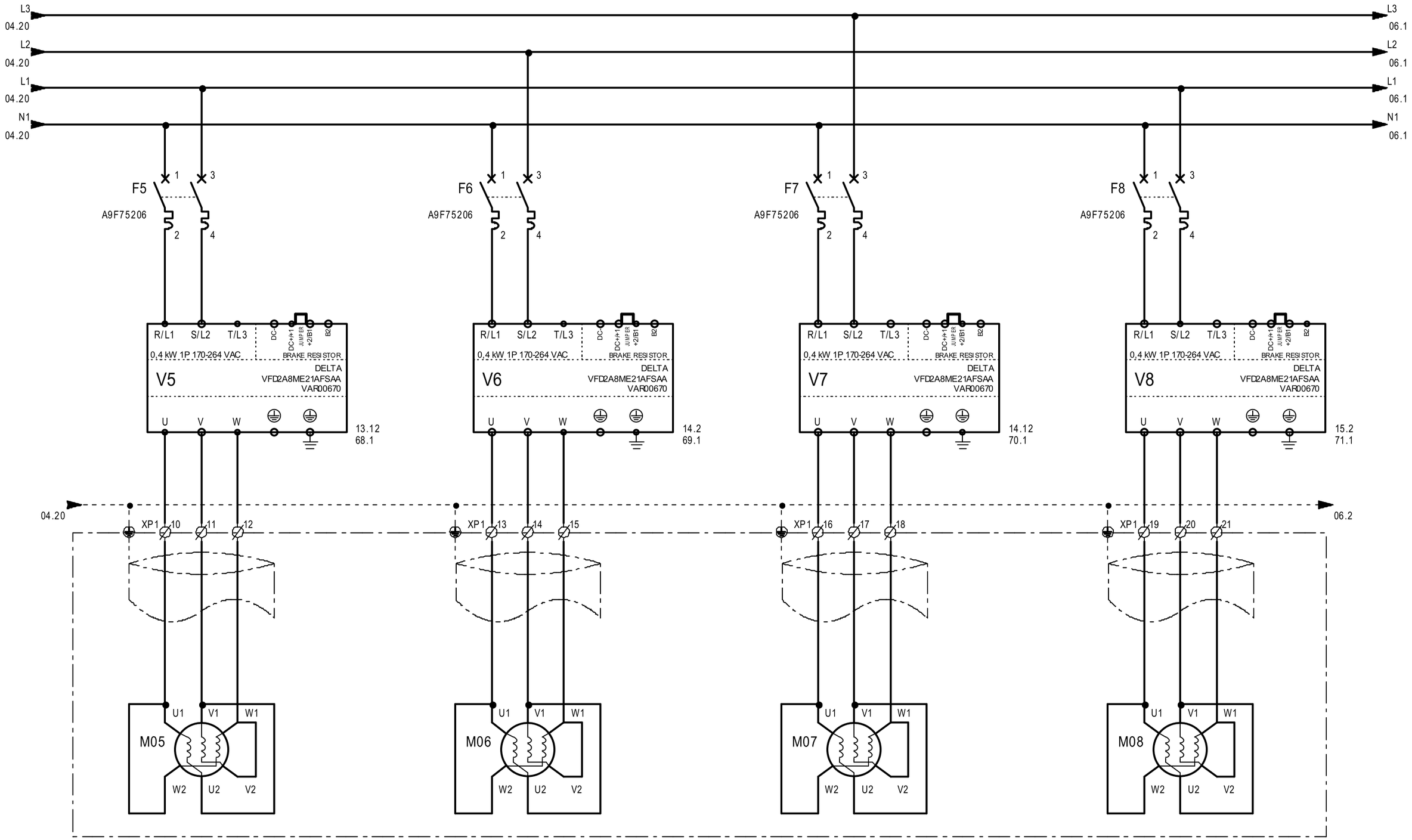

CONVOYEUR ACQUISITION POSTE 2 ACQUISITION CONVEYOR STATION 2 0.69A **0,08kW 230V 50/60HZ**	ROTATION OSCILLATION POUSSINS POSTE 2 CHICK SWINGS ROTATION STATION 2 1.3A **0.25KW 230V 50HZ**	CONVOYEUR AVANT AIGUILLAGE CONVEYOR BEFORE SWITCH 0.69A **0,08kW 230V 50/60HZ**	CONVOYEUR COMMUN SOUS GOULOTTES COMMON CONVEYOR UNDER CHUTES 0.69A **0,08kW 230V 50/60HZ**

ARMOIRE

ECAT-ID
ZI de KERIEL
29800 PLOUEDERN
– FRANCE –

Tél :(33).2.98.85.31.36
Fax :(33).2.98.85.31.38
E-mail :ecatid.service@ceva.com

Date of creation : 29/01/2020
Designed by : JT

SCHEMA PUISSANCE
POWER PLAN
ENVIRONNEMENT:Version 4.49.F - 23/09/2020

Ecat-iD Campus

CONTRACT : A-R2017002
CUSTOMER : INTERNE
COUNTRY : FRANCE
ARTICLE : **SMXA0001**
INDEX : V2
FOLIO : 05/89

THIS DOCUMENT IS THE PROPERTY OF ECAT-ID & REMAIN CONFIDENTIAL IT CANNOT BE COPIED OR COMMUNICATED TO A THIRD PARTY WITHOUT OUR APPROVAL IN WRITING.

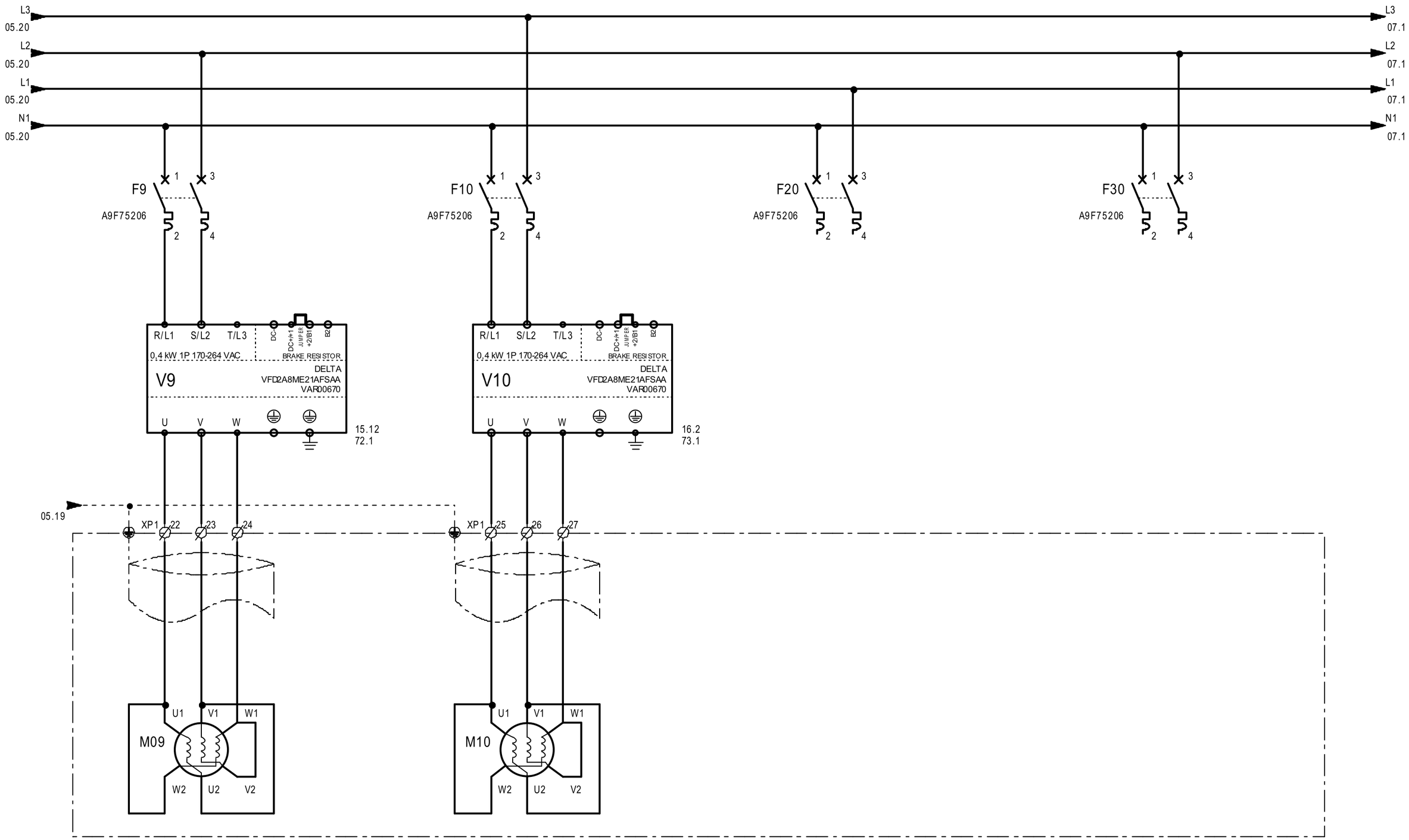

CONVOYEUR DE RECUPERATION A 3 VOIES
THREE-WAY RECUPERATION CONVEYOR
2A
0,37kW 230V 50/60HZ

CONVOYEUR SEPARATION POUSSINS LIGNE G.
CHICKS SEPARATION CONVEYOR LEFT LINE
1A
0,18kW 230V 50/60HZ

ARMOIRE

ECAT-ID
ZI de KERIEL
29800 PLOUEDERN
– FRANCE –

Tél :(33).2.98.85.31.36
Fax :(33).2.98.85.31.38
E-mail :ecatid.service@ceva.com

Date of creation : 29/01/2020	SCHEMA PUISSANCE	Ecat-iD Campus	CONTRACT : A-R2017002	CUSTOMER : INTERNE	COUNTRY : FRANCE
Designed by : JT	POWER PLAN		ARTICLE : **SMXA0001**		INDEX : V2
	ENVIRONNEMENT:Version 4.49.F - 23/09/2020				FOLIO : 06/89

THIS DOCUMENT IS THE PROPERTY OF ECAT-ID & REMAIN CONFIDENTIAL IT CANNOT BE COPIED OR COMMUNICATED TO A THIRD PARTY WITHOUT OUR APPROVAL IN WRITING.

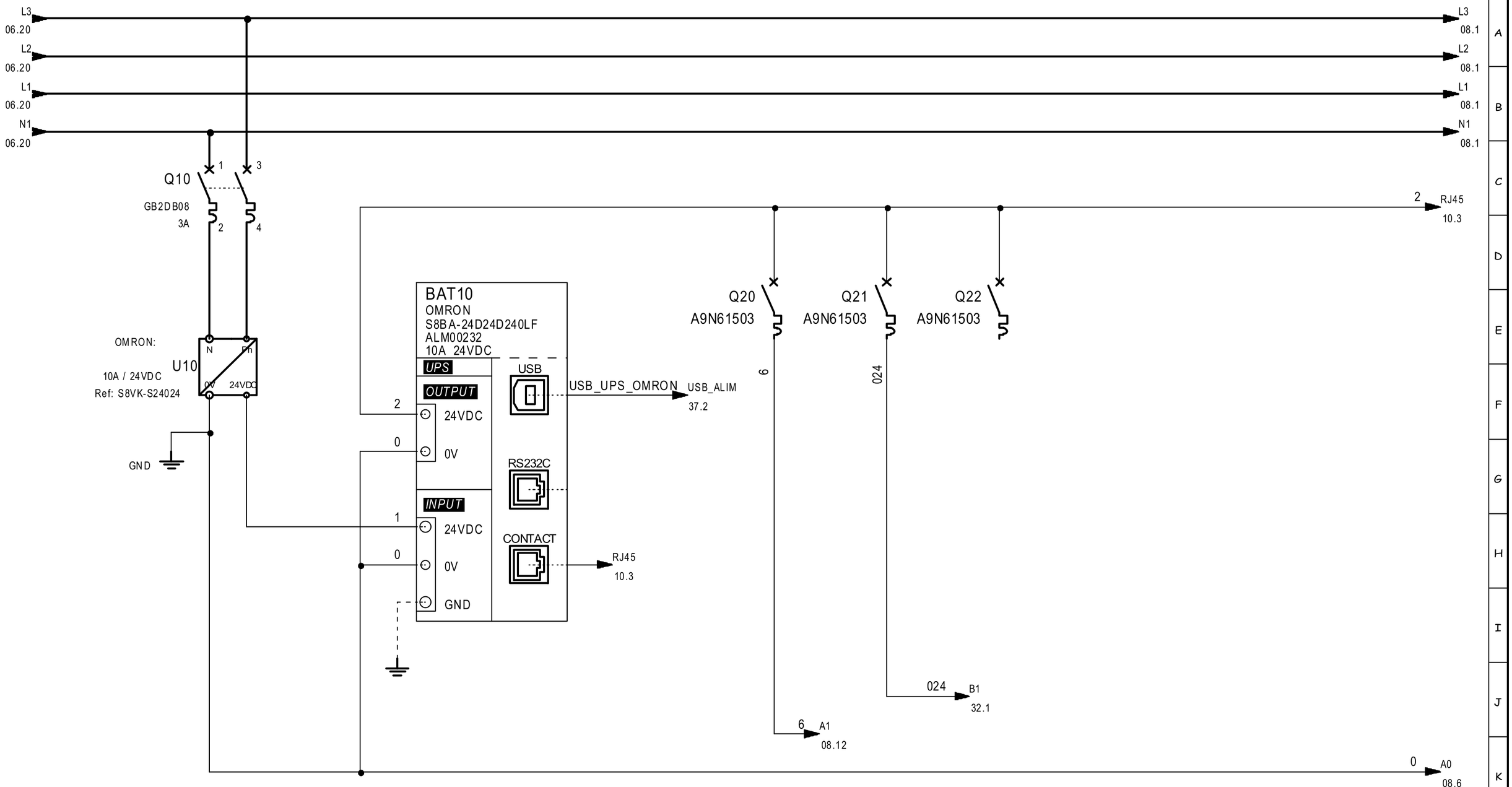

ALIMENTATION COMMANDE 24VDC
24VDC CONTROL POWER SUPPLY

ALIMENTATION 24VDC
SORTIES / COMMANDE

24VDC PLC
OUTPUTS / COMMAND

ALIMENTATION 24VDC
ENTREES

24VDC PLC
INPUTS

ARMOIRE

ECAT-ID ZI de KERIEL 29800 PLOUEDERN – FRANCE –	Tél :(33).2.98.85.31.36 Fax :(33).2.98.85.31.38 E-mail :ecatid.service@ceva.com	Date of creation : 10/01/2020 Designed by : JT	SCHEMA PUISSANCE ENVIRONNEMENT:Version 4.49.F - 23/09/2020	Ecat-iD Campus

CONTRACT :	CUSTOMER :	COUNTRY :
A-R2017002	INTERNE	FRANCE
ARTICLE : **SMXA0001**		INDEX : V2
		FOLIO : 07/89

THIS DOCUMENT IS THE PROPERTY OF ECAT-ID & REMAIN CONFIDENTIAL IT CANNOT BE COPIED OR COMMUNICATED TO A THIRD PARTY WITHOUT OUR APPROVAL IN WRITING.

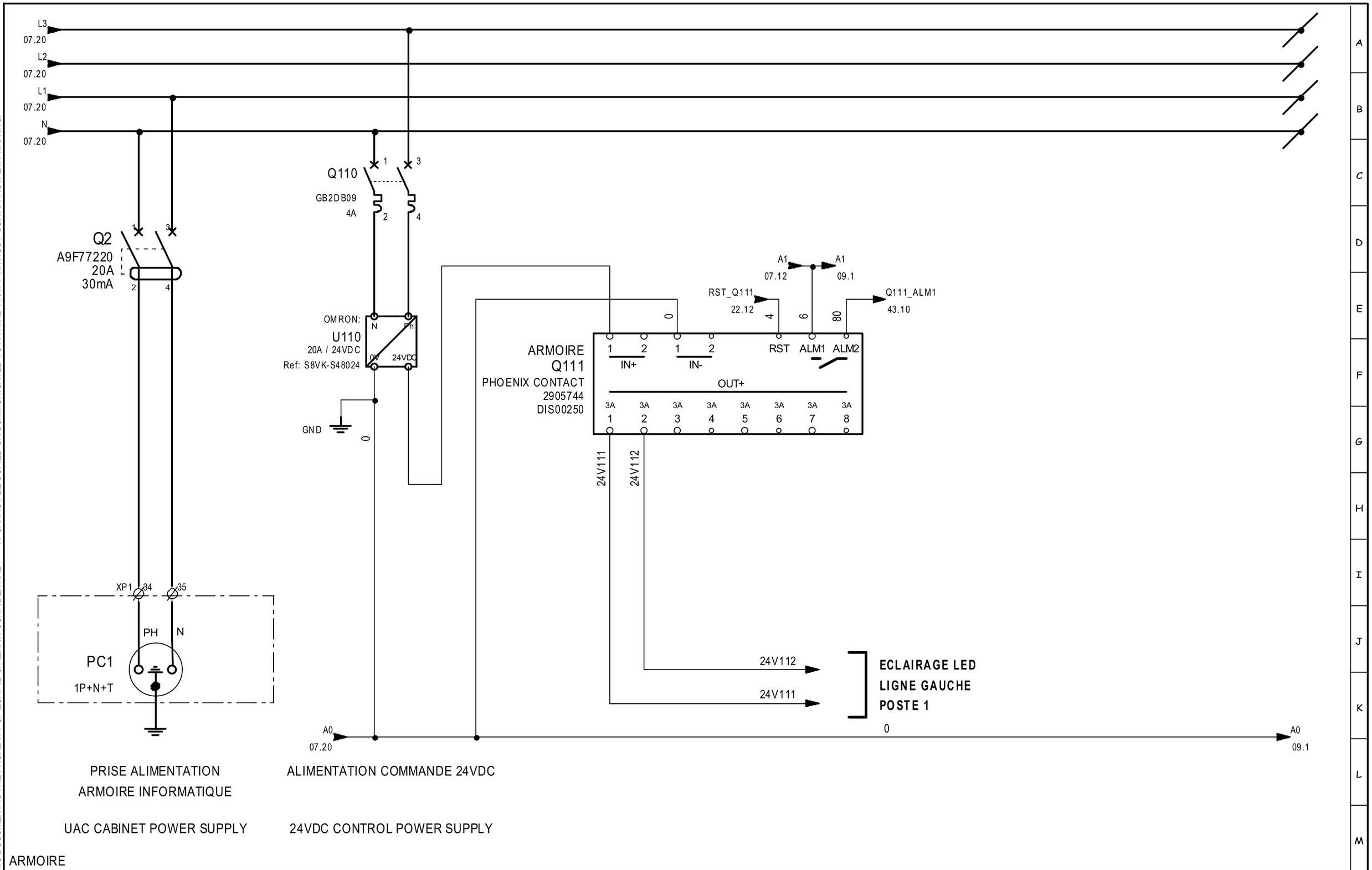

ARMOIRE

ECAT-ID ZI de KERIEL 29800 PLOUEDERN – FRANCE –	Tél :(33).2.98.85.31.36 Fax :(33).2.98.85.31.38 E-mail :ecatid.service@ceva.com	Date of creation : 20/02/2023 Designed by : BP	SCHEMA PUISSANCE ENVIRONNEMENT:Version 4.49.F - 23/09/2020	Ecat-iD Campus	CONTRACT : A-R2017002 CUSTOMER : INTERNE ARTICLE : **SMXA0001** COUNTRY : FRANCE INDEX : V2 FOLIO : 08/89

THIS DOCUMENT IS THE PROPERTY OF ECAT-ID & REMAIN CONFIDENTIAL IT CANNOT BE COPIED OR COMMUNICATED TO A THIRD PARTY WITHOUT OUR APPROVAL IN WRITING.

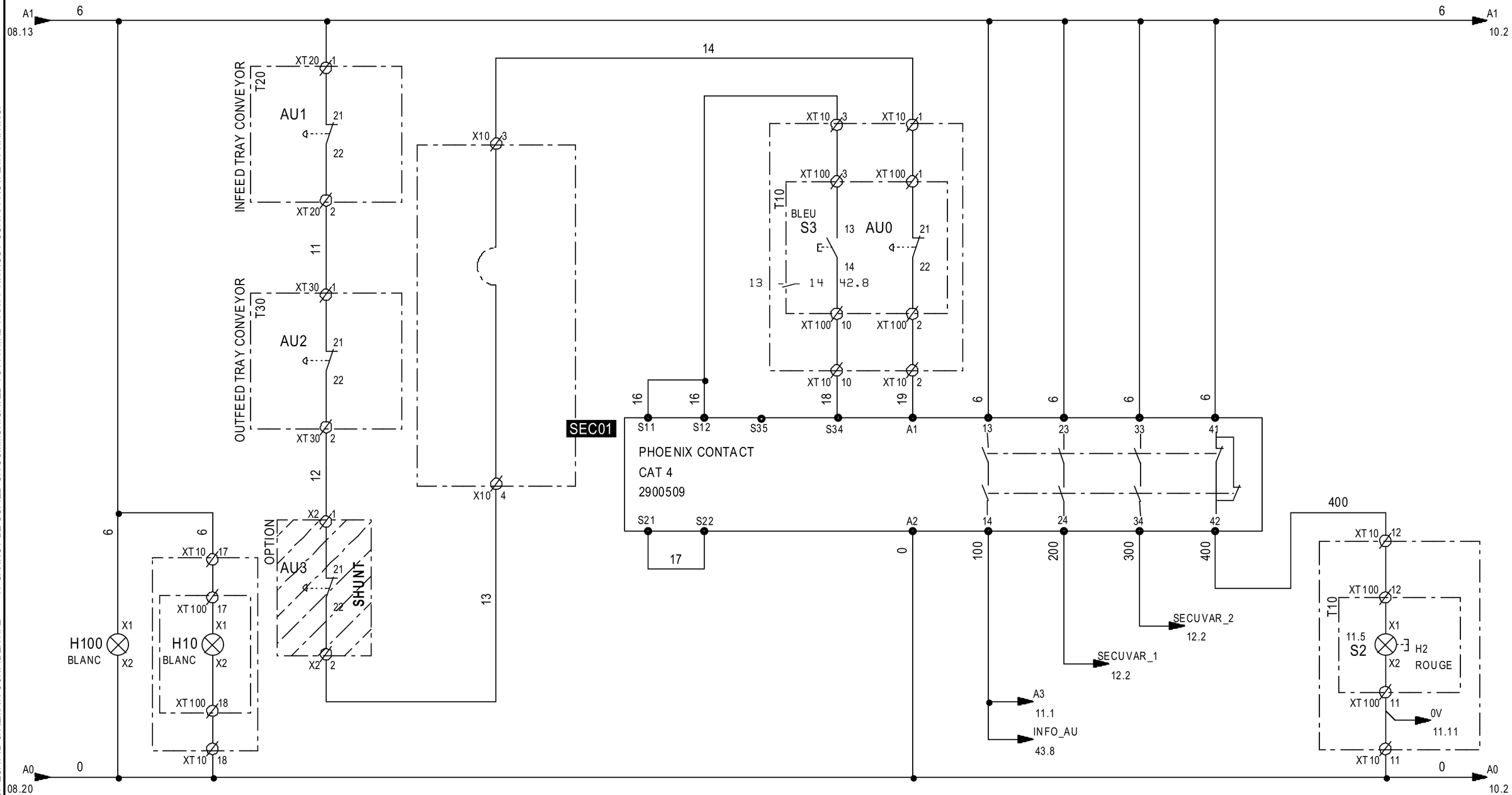

1	2	3	4	5	6	7	8	9	10	11	12	13	14	15	16	17	18	19	20

ECAT-ID
ZI de KERIEL
29800 PLOUEDERN
– FRANCE –

Tél :(33).2.98.85.31.36
Fax :(33).2.98.85.31.38
E-mail :ecatid.service@ceva.com

Date of creation :
Designed by : JT

SCHEMA COMMANDE
CONTROL PLAN
ENVIRONNEMENT:Version 4.49.F - 23/09/2020

Ecat-iD Campus

CONTRACT : A-R2017002
CUSTOMER : INTERNE
COUNTRY : FRANCE
ARTICLE : **SMXA0001**
INDEX : V2
FOLIO : 09/89

THIS DOCUMENT IS THE PROPERTY OF ECAT-ID & REMAIN CONFIDENTIAL IT CANNOT BE COPIED OR COMMUNICATED TO A THIRD PARTY WITHOUT OUR APPROVAL IN WRITING.

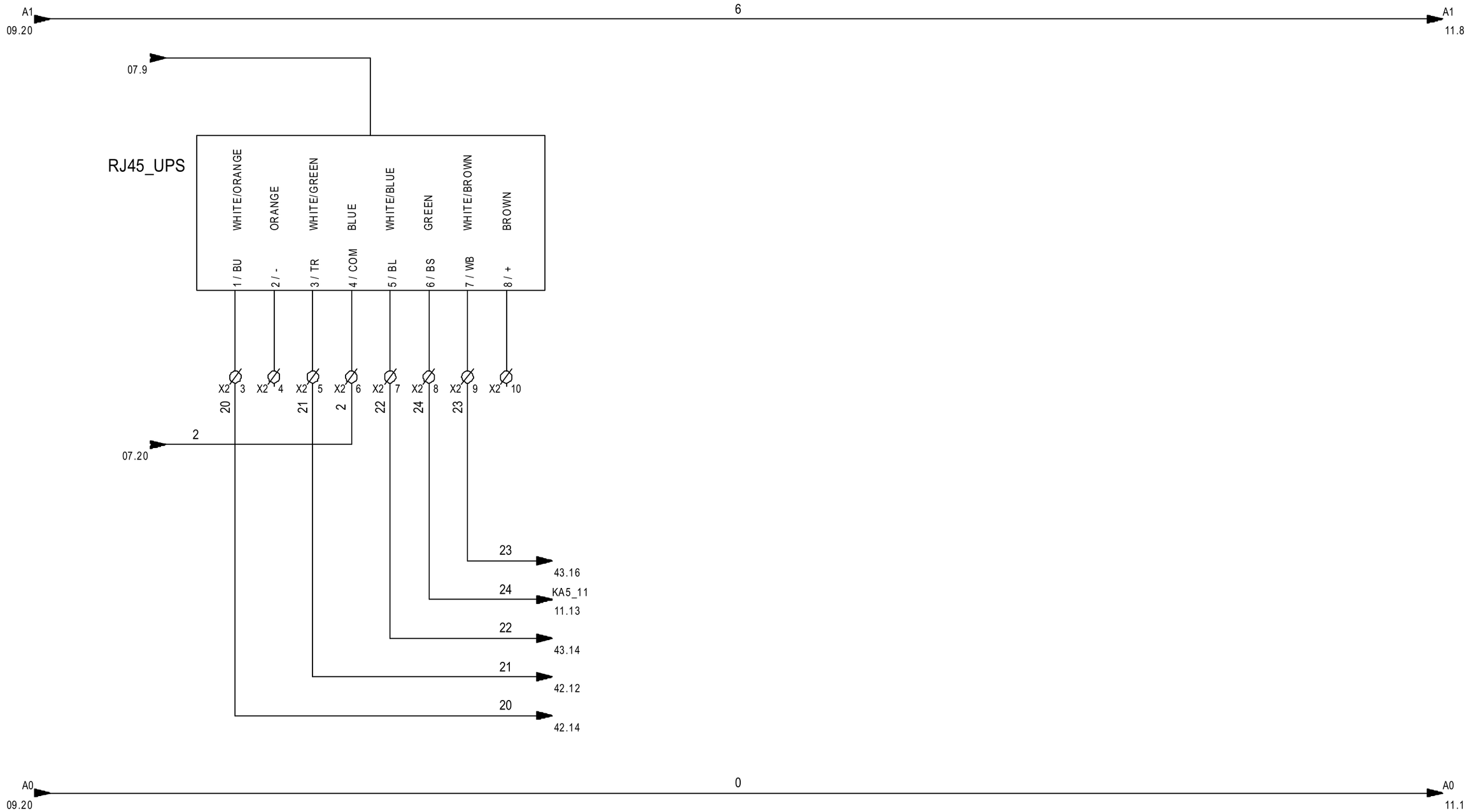

ARMOIRE

1	2	3	4	5	6	7	8	9	10	11	12	13	14	15	16	17	18	19	20

ECAT-ID
ZI de KERIEL
29800 PLOUEDERN
– FRANCE –

Tél :(33).2.98.85.31.36
Fax :(33).2.98.85.31.38
E-mail :ecatid.service@ceva.com

Date of creation : 06/02/2023
Designed by : BP

SCHEMA COMMANDE
CONTROL PLAN
ENVIRONNEMENT:Version 4.49.F - 23/09/2020

Ecat-iD Campus

CONTRACT : A-R2017002
CUSTOMER : INTERNE
COUNTRY : FRANCE
ARTICLE : **SMXA0001**
INDEX : V2
FOLIO : 10/89

THIS DOCUMENT IS THE PROPERTY OF ECAT-ID & REMAIN CONFIDENTIAL IT CANNOT BE COPIED OR COMMUNICATED TO A THIRD PARTY WITHOUT OUR APPROVAL IN WRITING.

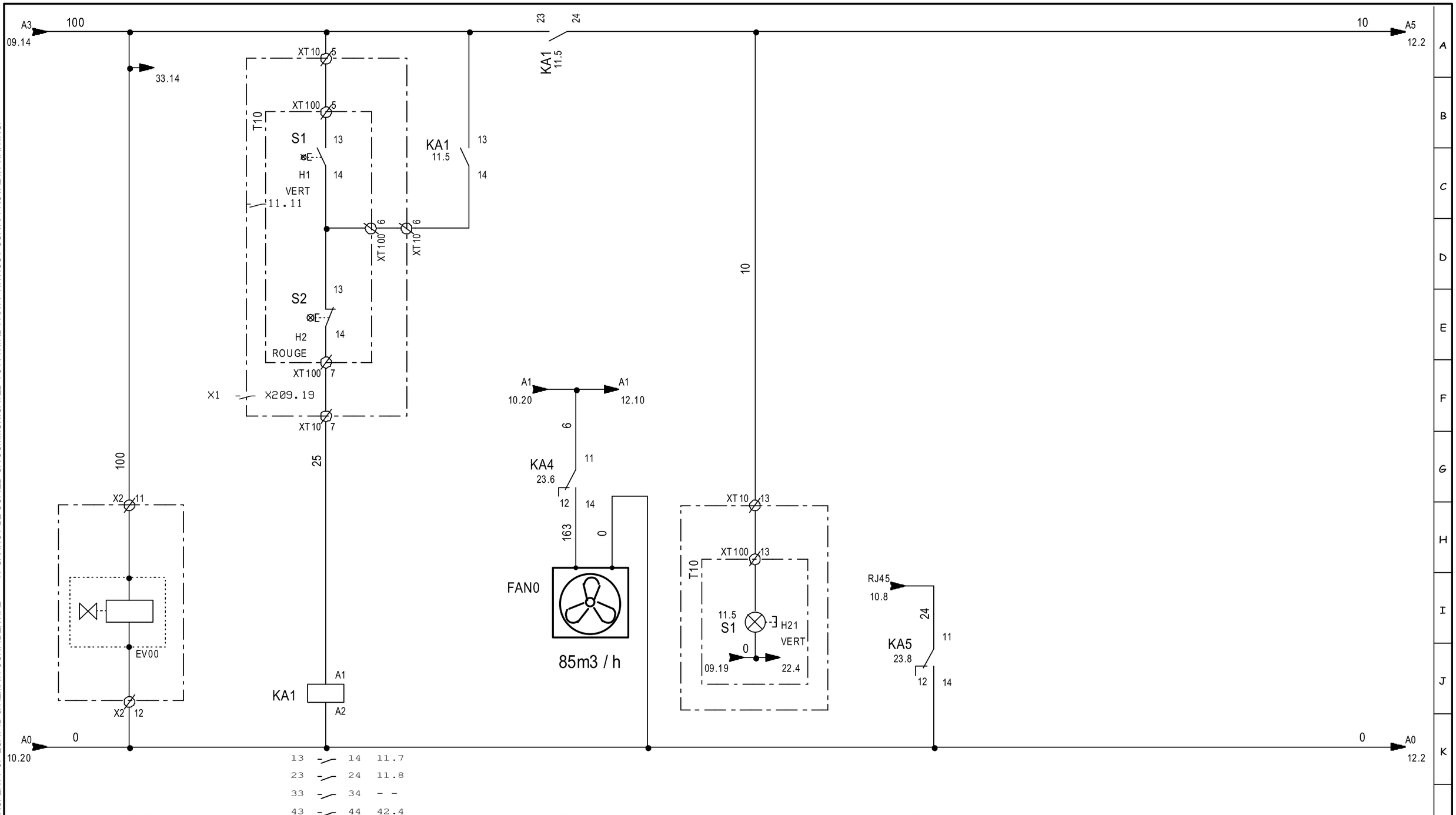

ECAT-ID
ZI de KERIEL
29800 PLOUEDERN
– FRANCE –

Tél :(33).2.98.85.31.36
Fax :(33).2.98.85.31.38
E-mail :ecatid.service@ceva.com

Date of creation :	
Designed by :	JT
SCHEMA COMMANDE	
CONTROL PLAN	
ENVIRONNEMENT:Version 4.49.F - 23/09/2020	

Ecat-iD Campus

CONTRACT : A-R2017002	CUSTOMER : INTERNE	COUNTRY : FRANCE
ARTICLE : **SMXA0001**		INDEX : V2
		FOLIO : 11/89

THIS DOCUMENT IS THE PROPERTY OF ECAT-ID & REMAIN CONFIDENTIAL IT CANNOT BE COPIED OR COMMUNICATED TO A THIRD PARTY WITHOUT OUR APPROVAL IN WRITING.

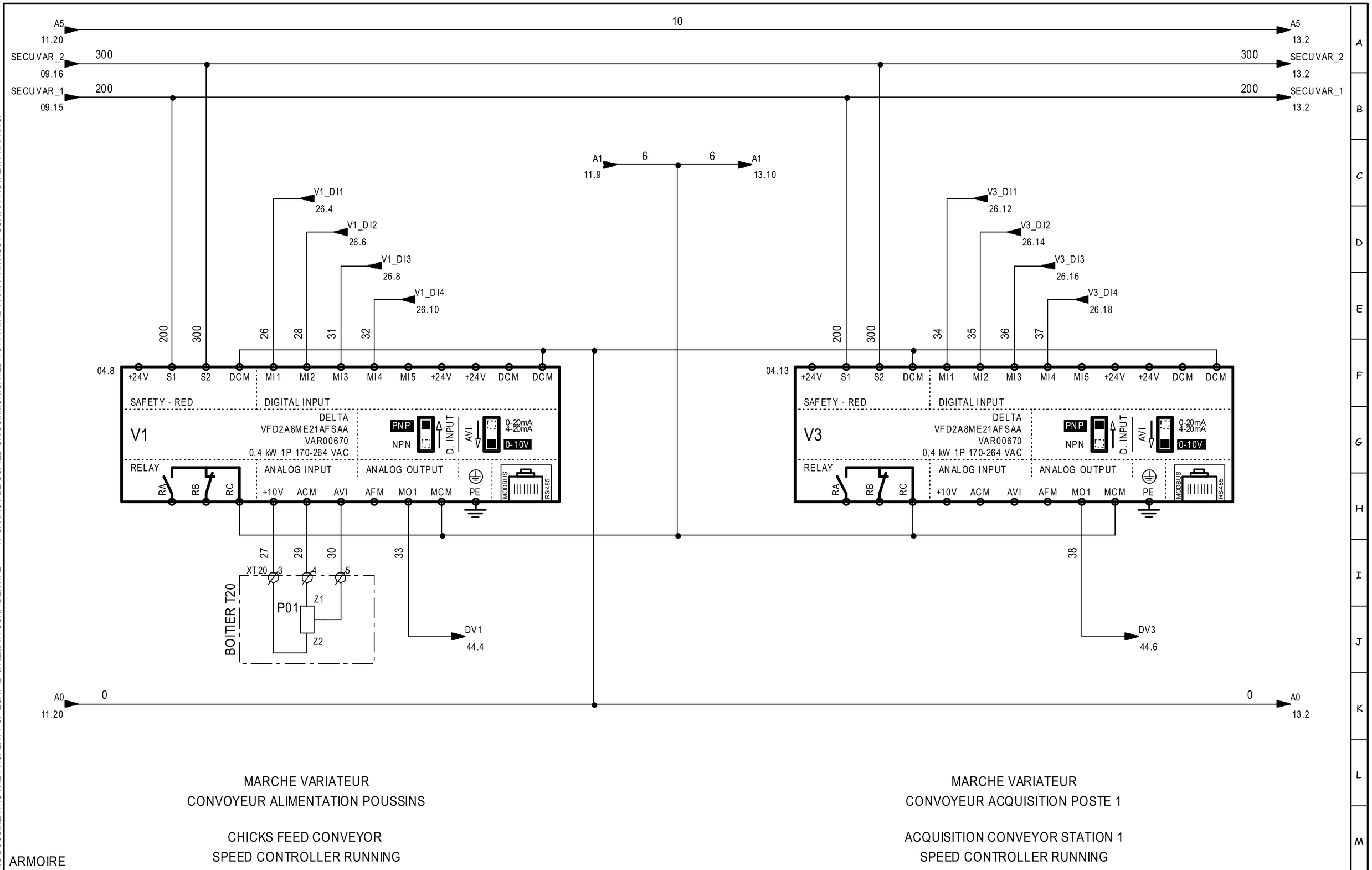

ARMOIRE

ECAT-ID ZI de KERIEL 29800 PLOUEDERN – FRANCE –	Tél :(33).2.98.85.31.36 Fax :(33).2.98.85.31.38 E-mail :ecatid.service@ceva.com	Date of creation : Designed by : JT	SCHEMA COMMANDE CONTROL PLAN ENVIRONNEMENT:Version 4.49.F - 23/09/2020	Ecat-iD Campus	CONTRACT : A-R2017002 CUSTOMER : INTERNE ARTICLE : **SMXA0001** COUNTRY : FRANCE INDEX : V2 FOLIO : 12/89

THIS DOCUMENT IS THE PROPERTY OF ECAT-ID & REMAIN CONFIDENTIAL IT CANNOT BE COPIED OR COMMUNICATED TO A THIRD PARTY WITHOUT OUR APPROVAL IN WRITING.

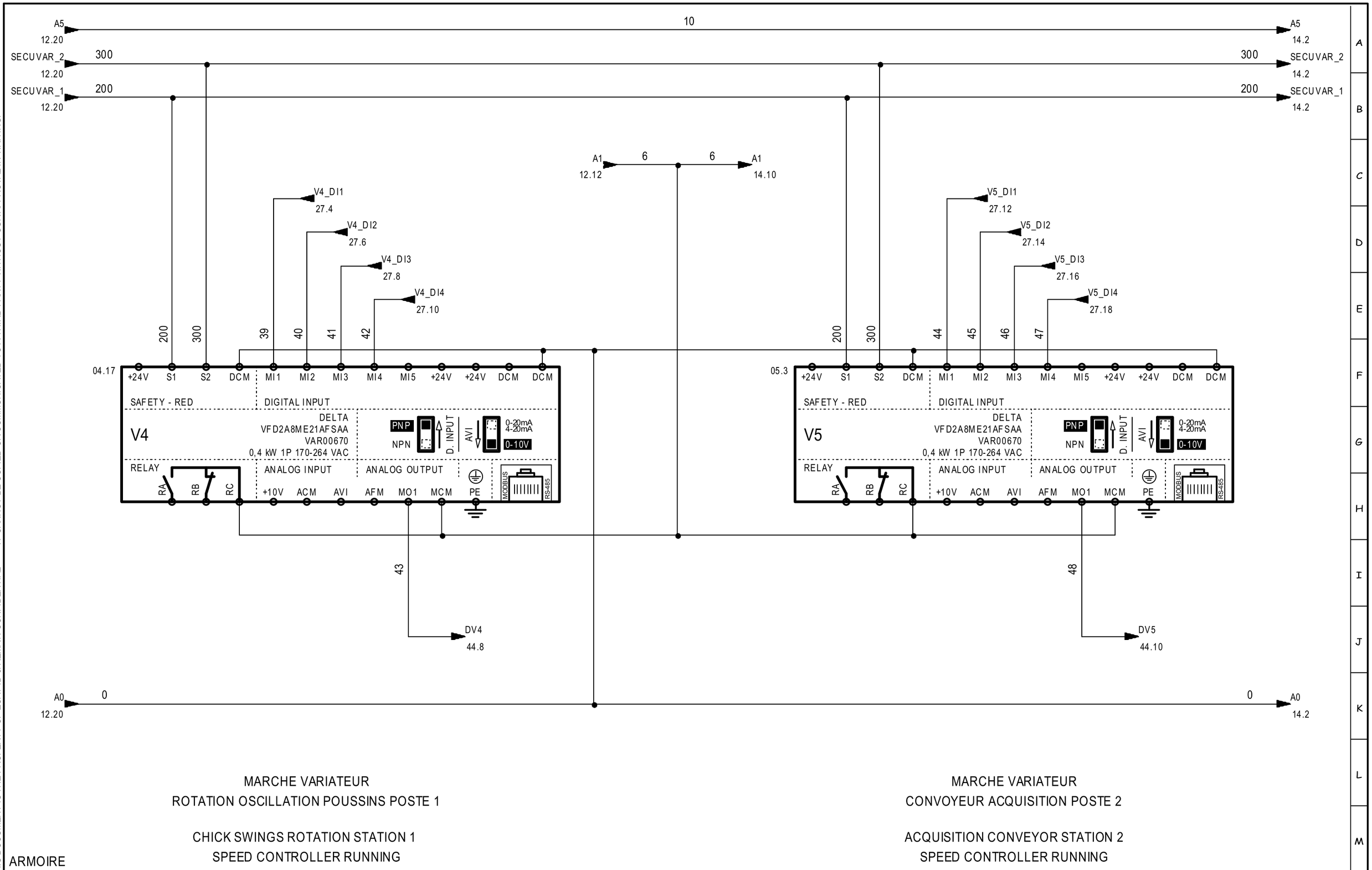

MARCHE VARIATEUR
ROTATION OSCILLATION POUSSINS POSTE 1

CHICK SWINGS ROTATION STATION 1
SPEED CONTROLLER RUNNING

MARCHE VARIATEUR
CONVOYEUR ACQUISITION POSTE 2

ACQUISITION CONVEYOR STATION 2
SPEED CONTROLLER RUNNING

ARMOIRE

ECAT-ID
ZI de KERIEL
29800 PLOUEDERN
– FRANCE –

Tél :(33).2.98.85.31.36
Fax :(33).2.98.85.31.38
E-mail :ecatid.service@ceva.com

Date of creation :	07/02/2023
Designed by :	JT
SCHEMA COMMANDE	
CONTROL PLAN	
ENVIRONNEMENT:Version 4.49.F - 23/09/2020	

Ecat-iD Campus

CONTRACT : A-R2017002	CUSTOMER : INTERNE	COUNTRY : FRANCE
ARTICLE : SMXA0001		INDEX : V2
		FOLIO : 13/89

THIS DOCUMENT IS THE PROPERTY OF ECAT-ID & REMAIN CONFIDENTIAL IT CANNOT BE COPIED OR COMMUNICATED TO A THIRD PARTY WITHOUT OUR APPROVAL IN WRITING.

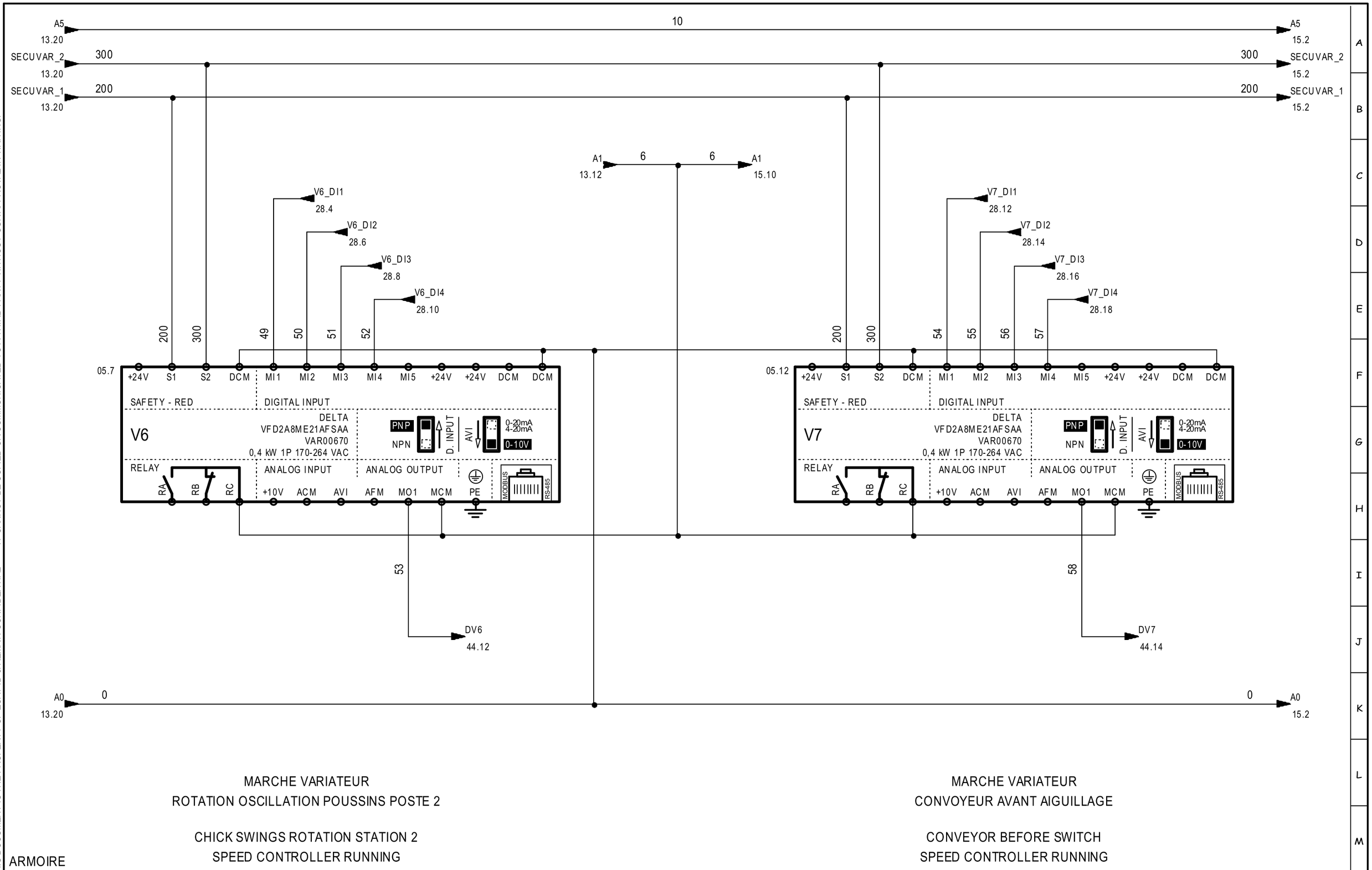

ECAT-ID ZI de KERIEL 29800 PLOUEDERN – FRANCE –	Tél :(33).2.98.85.31.36 Fax :(33).2.98.85.31.38 E-mail :ecatid.service@ceva.com	Date of creation : 07/02/2023 Designed by : JT	SCHEMA COMMANDE CONTROL PLAN ENVIRONNEMENT:Version 4.49.F - 23/09/2020	Ecat-iD Campus	CONTRACT : A-R2017002 ARTICLE : **SMXA0001**	CUSTOMER : INTERNE	COUNTRY : FRANCE INDEX : V2 FOLIO : 14/89

THIS DOCUMENT IS THE PROPERTY OF ECAT-ID & REMAIN CONFIDENTIAL IT CANNOT BE COPIED OR COMMUNICATED TO A THIRD PARTY WITHOUT OUR APPROVAL IN WRITING.

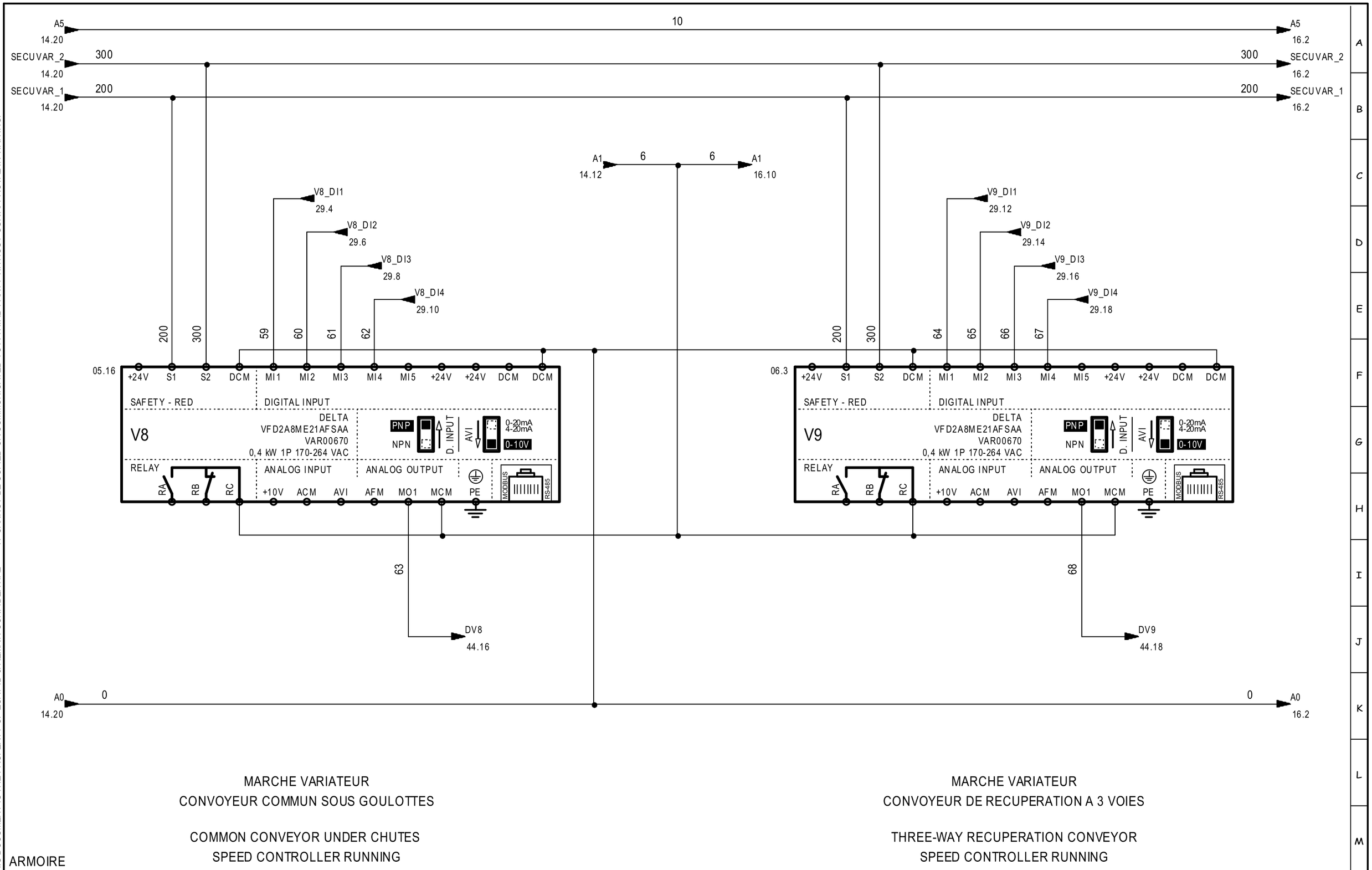

ECAT-ID ZI de KERIEL 29800 PLOUEDERN – FRANCE –	Tél :(33).2.98.85.31.36 Fax :(33).2.98.85.31.38 E-mail :ecatid.service@ceva.com	Date of creation : 07/02/2023 Designed by : JT	SCHEMA COMMANDE CONTROL PLAN ENVIRONNEMENT:Version 4.49.F - 23/09/2020	Ecat-iD Campus	CONTRACT : A-R2017002 ARTICLE : **SMXA0001**	CUSTOMER : INTERNE	COUNTRY : FRANCE INDEX : V2 FOLIO : 15/89

THIS DOCUMENT IS THE PROPERTY OF ECAT-ID & REMAIN CONFIDENTIAL IT CANNOT BE COPIED OR COMMUNICATED TO A THIRD PARTY WITHOUT OUR APPROVAL IN WRITING.

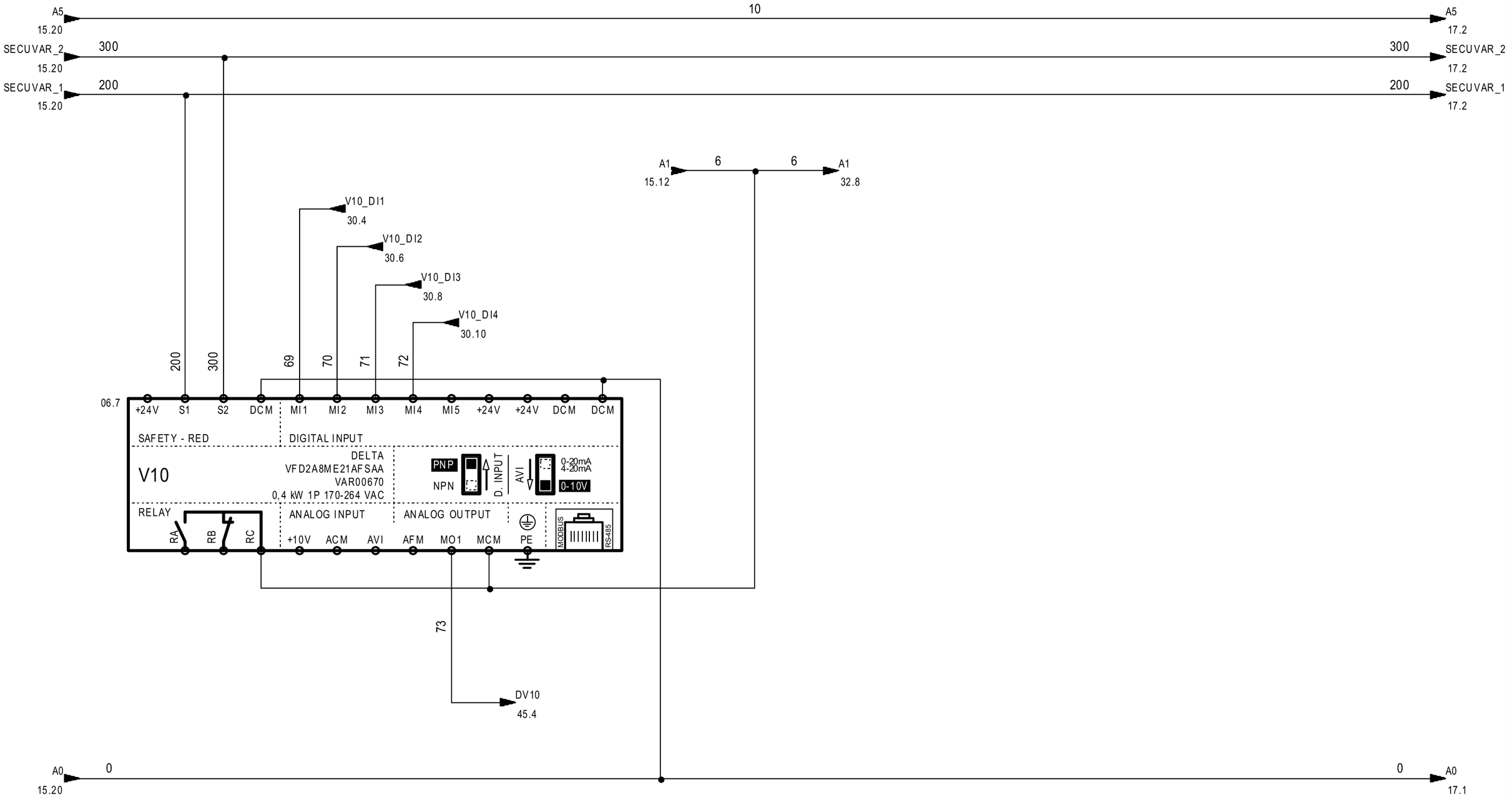

MARCHE VARIATEUR
CONVOYEUR SEPARATION POUSSINS LIGNE G.

CHICKS SEPARATION CONVEYOR LEFT LINE
SPEED CONTROLLER RUNNING

ARMOIRE

ECAT-ID ZI de KERIEL 29800 PLOUEDERN – FRANCE –	Tél :(33).2.98.85.31.36 Fax :(33).2.98.85.31.38 E-mail :ecatid.service@ceva.com	Date of creation : 07/02/2023 Designed by : JT	SCHEMA COMMANDE CONTROL PLAN ENVIRONNEMENT:Version 4.49.F - 23/09/2020	Ecat-iD Campus

CONTRACT :	CUSTOMER :	COUNTRY :
A-R2017002	INTERNE	FRANCE
ARTICLE : SMXA0001		INDEX : V2
		FOLIO : 16/89

THIS DOCUMENT IS THE PROPERTY OF ECAT-ID & REMAIN CONFIDENTIAL IT CANNOT BE COPIED OR COMMUNICATED TO A THIRD PARTY WITHOUT OUR APPROVAL IN WRITING.

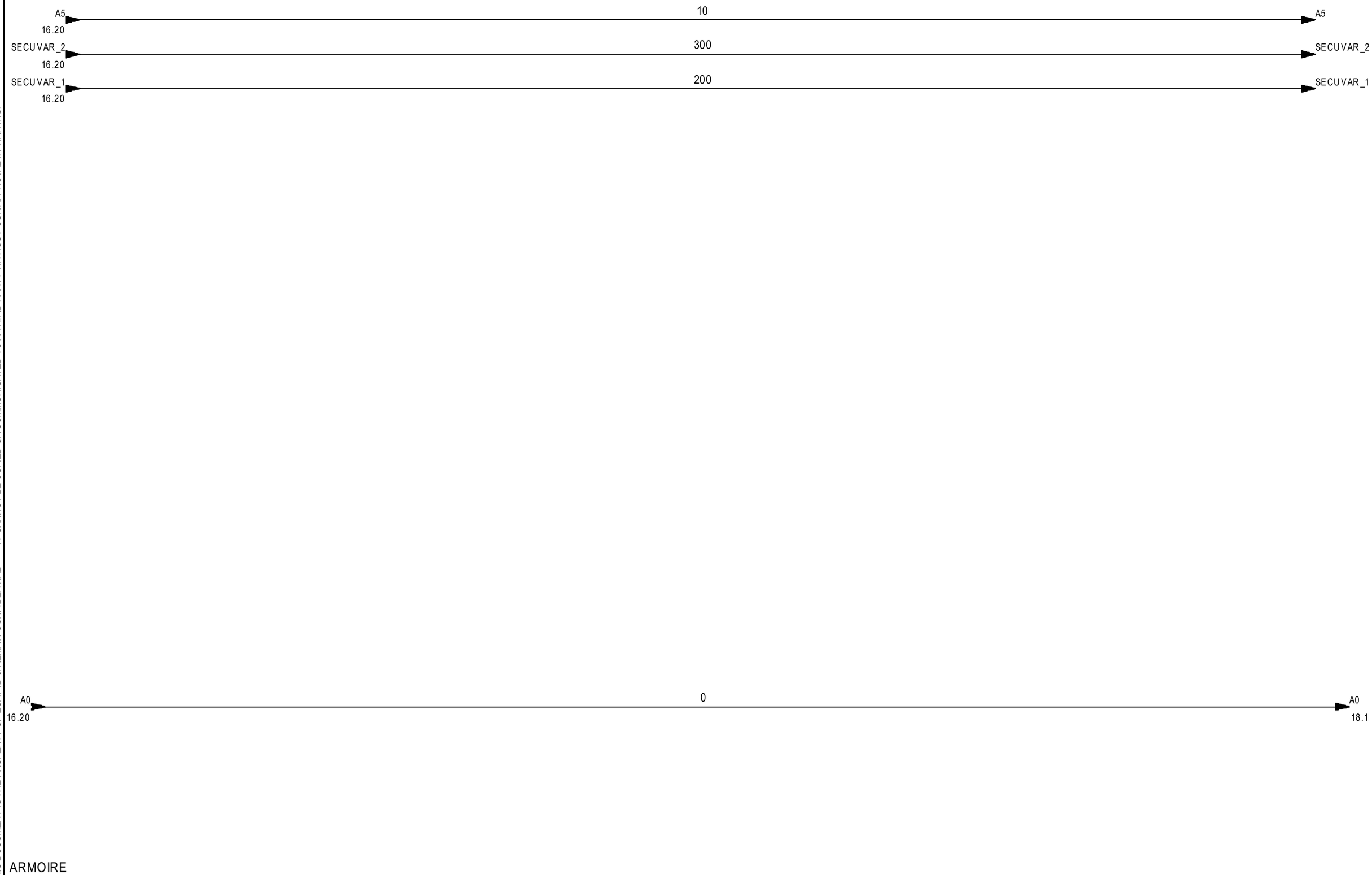

ECAT-ID
ZI de KERIEL
29800 PLOUEDERN
– FRANCE –

Tél :(33).2.98.85.31.36
Fax :(33).2.98.85.31.38
E-mail :ecatid.service@ceva.com

Date of creation : 07/02/2023
Designed by : JT

SCHEMA COMMANDE
CONTROL PLAN
ENVIRONNEMENT:Version 4.49.F - 23/09/2020

Ecat-iD Campus

CONTRACT :	CUSTOMER :	COUNTRY :
A-R2017002	INTERNE	FRANCE
ARTICLE : SMXA0001		INDEX : V2
		FOLIO : 17/89

THIS DOCUMENT IS THE PROPERTY OF ECAT-ID & REMAIN CONFIDENTIAL IT CANNOT BE COPIED OR COMMUNICATED TO A THIRD PARTY WITHOUT OUR APPROVAL IN WRITING.

MOD2	OMRON	NX-OD2258	32.10

ARMOIRE
%Q2

OUT 0	OUT 1	IOV0	IOV1	IOG0	IOG1	NC	NC
A1	B1	A2	B2	A3	B3	A4	B4

A0 17.20 — 0 — A0 19.1

ARMOIRE

ECAT-ID
ZI de KERIEL
29800 PLOUEDERN
– FRANCE –

Tél :(33).2.98.85.31.36
Fax :(33).2.98.85.31.38
E-mail :ecatid.service@ceva.com

Date of creation : 08/02/2023
Designed by : JT

SORTIES MOD2
OUTPUTS MOD2
ENVIRONNEMENT:Version 4.49.F - 23/09/2020

Ecat-iD Campus

CONTRACT : A-R2017002
CUSTOMER : INTERNE
COUNTRY : FRANCE
ARTICLE : **SMXA0001**
INDEX : V2
FOLIO : 18/89

THIS DOCUMENT IS THE PROPERTY OF ECAT-ID & REMAIN CONFIDENTIAL IT CANNOT BE COPIED OR COMMUNICATED TO A THIRD PARTY WITHOUT OUR APPROVAL IN WRITING.

MOD2	OMRON	NX-OD2258	32.10

ARMOIRE
%Q2

NC	NC	NC	NC	NC	NC	NC	NC
A5	B5	A6	B6	A7	B7	A8	B8

A0 18.20 — 0 — A0 20.1

ARMOIRE

ECAT-ID
ZI de KERIEL
29800 PLOUEDERN
– FRANCE –

Tél :(33).2.98.85.31.36
Fax :(33).2.98.85.31.38
E-mail :ecatid.service@ceva.com

Date of creation : 08/02/2023
Designed by : JT

SORTIES MOD2
OUTPUTS MOD2
ENVIRONNEMENT:Version 4.49.F - 23/09/2020

Ecat-iD Campus

CONTRACT : A-R2017002
CUSTOMER : INTERNE
COUNTRY : FRANCE
ARTICLE : **SMXA0001**
INDEX : V2
FOLIO : 19/89

THIS DOCUMENT IS THE PROPERTY OF ECAT-ID & REMAIN CONFIDENTIAL IT CANNOT BE COPIED OR COMMUNICATED TO A THIRD PARTY WITHOUT OUR APPROVAL IN WRITING.

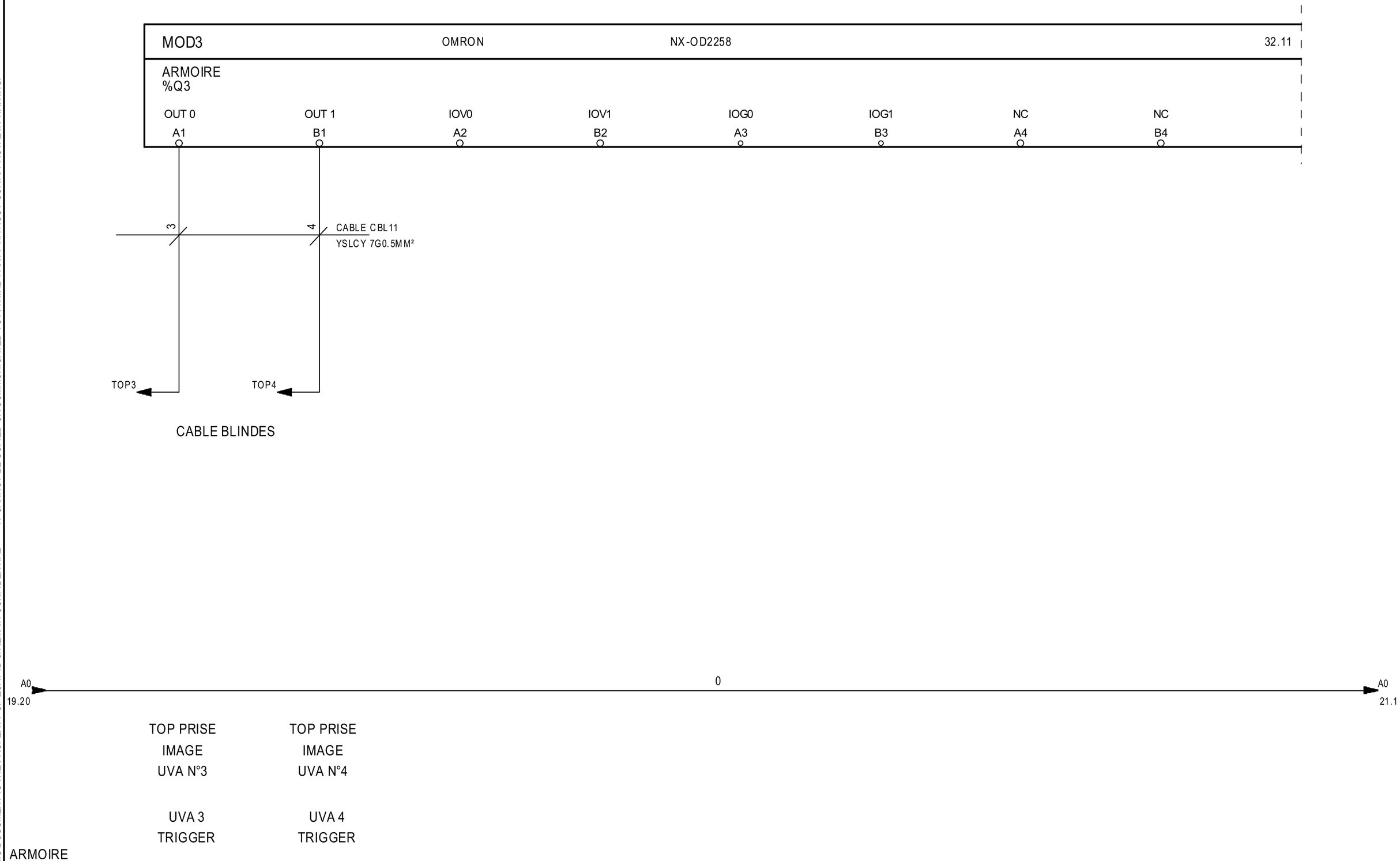

ECAT-ID
ZI de KERIEL
29800 PLOUEDERN
– FRANCE –

Tél :(33).2.98.85.31.36
Fax :(33).2.98.85.31.38
E-mail :ecatid.service@ceva.com

Date of creation : 08/02/2023
Designed by : JT

SORTIES MOD3
OUTPUTS MOD3
ENVIRONNEMENT:Version 4.49.F - 23/09/2020

Ecat-iD Campus

CONTRACT : A-R2017002
CUSTOMER : INTERNE
COUNTRY : FRANCE
ARTICLE : **SMXA0001**
INDEX : V2
FOLIO : 20/89

THIS DOCUMENT IS THE PROPERTY OF ECAT-ID & REMAIN CONFIDENTIAL IT CANNOT BE COPIED OR COMMUNICATED TO A THIRD PARTY WITHOUT OUR APPROVAL IN WRITING.

MOD3	OMRON	NX-OD2258	32.11

ARMOIRE
%Q3

NC	NC	NC	NC	NC	NC	NC	NC
A5	B5	A6	B6	A7	B7	A8	B8

A0 20.20 — 0 — A0 22.1

ARMOIRE

ECAT-ID
ZI de KERIEL
29800 PLOUEDERN
– FRANCE –

Tél :(33).2.98.85.31.36
Fax :(33).2.98.85.31.38
E-mail :ecatid.service@ceva.com

Date of creation : 08/02/2023
Designed by : JT

SORTIES MOD3
OUTPUTS MOD3
ENVIRONNEMENT:Version 4.49.F - 23/09/2020

Ecat-iD Campus

CONTRACT : A-R2017002
CUSTOMER : INTERNE
COUNTRY : FRANCE
ARTICLE : **SMXA0001**
INDEX : V2
FOLIO : 21/89

THIS DOCUMENT IS THE PROPERTY OF ECAT-ID & REMAIN CONFIDENTIAL IT CANNOT BE COPIED OR COMMUNICATED TO A THIRD PARTY WITHOUT OUR APPROVAL IN WRITING.

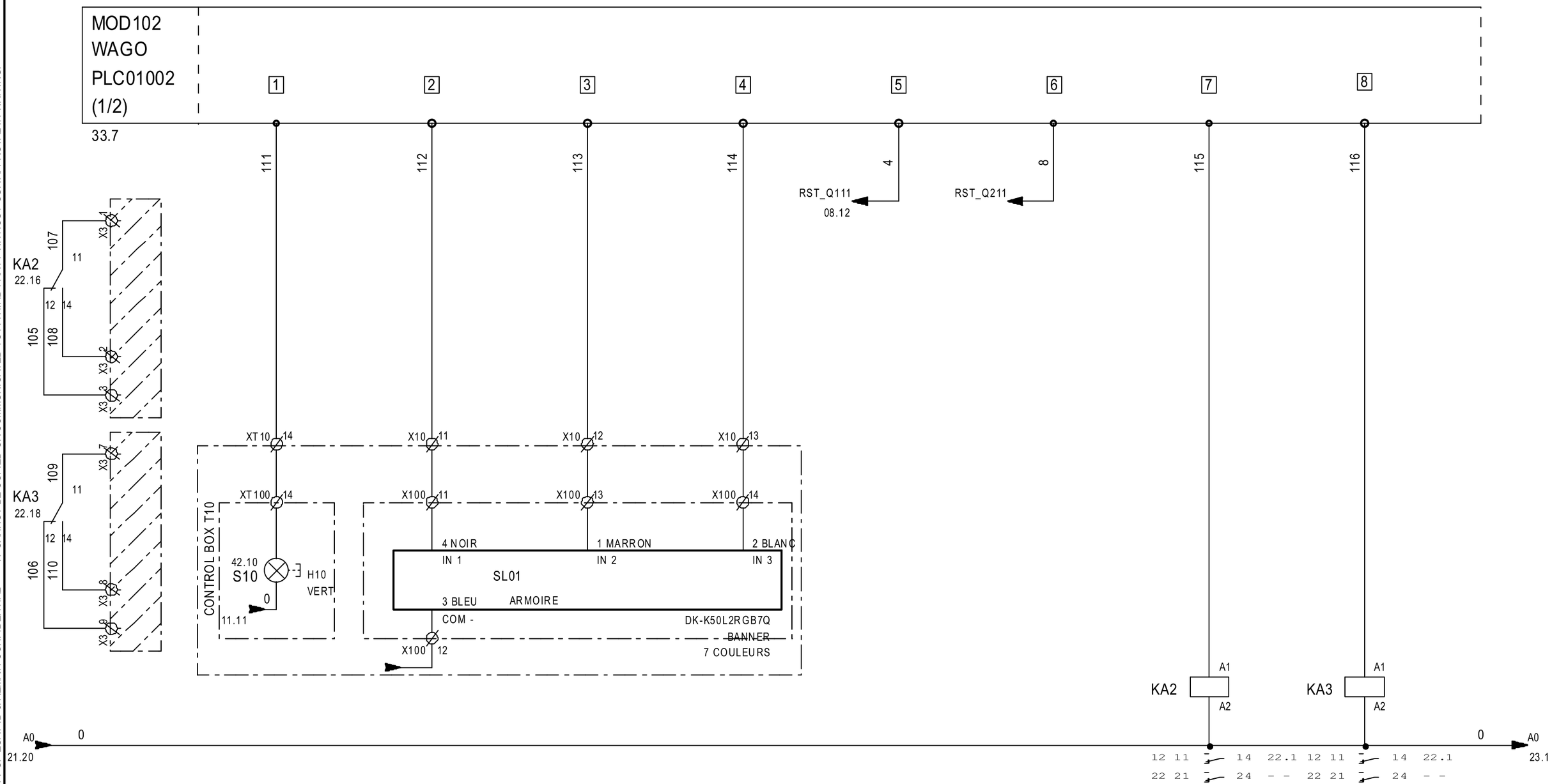

ECAT-ID
ZI de KERIEL
29800 PLOUEDERN
– FRANCE –

Tél :(33).2.98.85.31.36
Fax :(33).2.98.85.31.38
E-mail :ecatid.service@ceva.com

Date of creation :	
Designed by :	JT
SORTIES MOD102	
OUTPUTS MOD102	
ENVIRONNEMENT:Version 4.49.F - 23/09/2020	

Ecat-iD Campus

CONTRACT : A-R2017002	CUSTOMER : INTERNE	COUNTRY : FRANCE
ARTICLE : **SMXA0001**		INDEX : V2
		FOLIO : 22/89

THIS DOCUMENT IS THE PROPERTY OF ECAT-ID & REMAIN CONFIDENTIAL IT CANNOT BE COPIED OR COMMUNICATED TO A THIRD PARTY WITHOUT OUR APPROVAL IN WRITING.

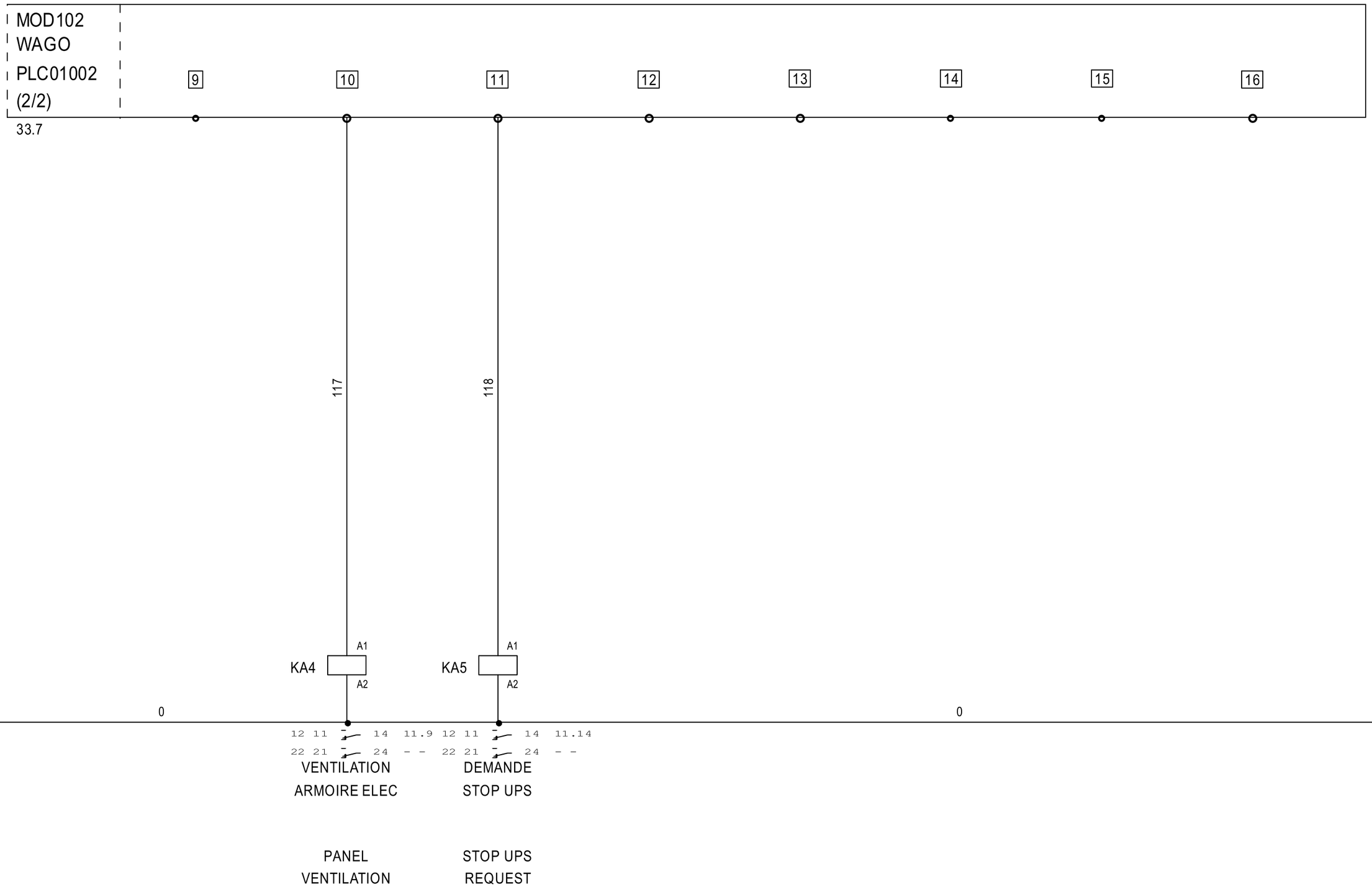

ECAT-ID ZI de KERIEL 29800 PLOUEDERN – FRANCE –	Tél :(33).2.98.85.31.36 Fax :(33).2.98.85.31.38 E-mail :ecatid.service@ceva.com	Date of creation : Designed by : JT	SORTIES MOD102 OUTPUTS MOD102 ENVIRONNEMENT:Version 4.49.F - 23/09/2020	Ecat-iD Campus	CONTRACT : A-R2017002 ARTICLE : **SMXA0001**	CUSTOMER : INTERNE	COUNTRY : FRANCE INDEX : V2 FOLIO : 23/89

THIS DOCUMENT IS THE PROPERTY OF ECAT-ID & REMAIN CONFIDENTIAL IT CANNOT BE COPIED OR COMMUNICATED TO A THIRD PARTY WITHOUT OUR APPROVAL IN WRITING.

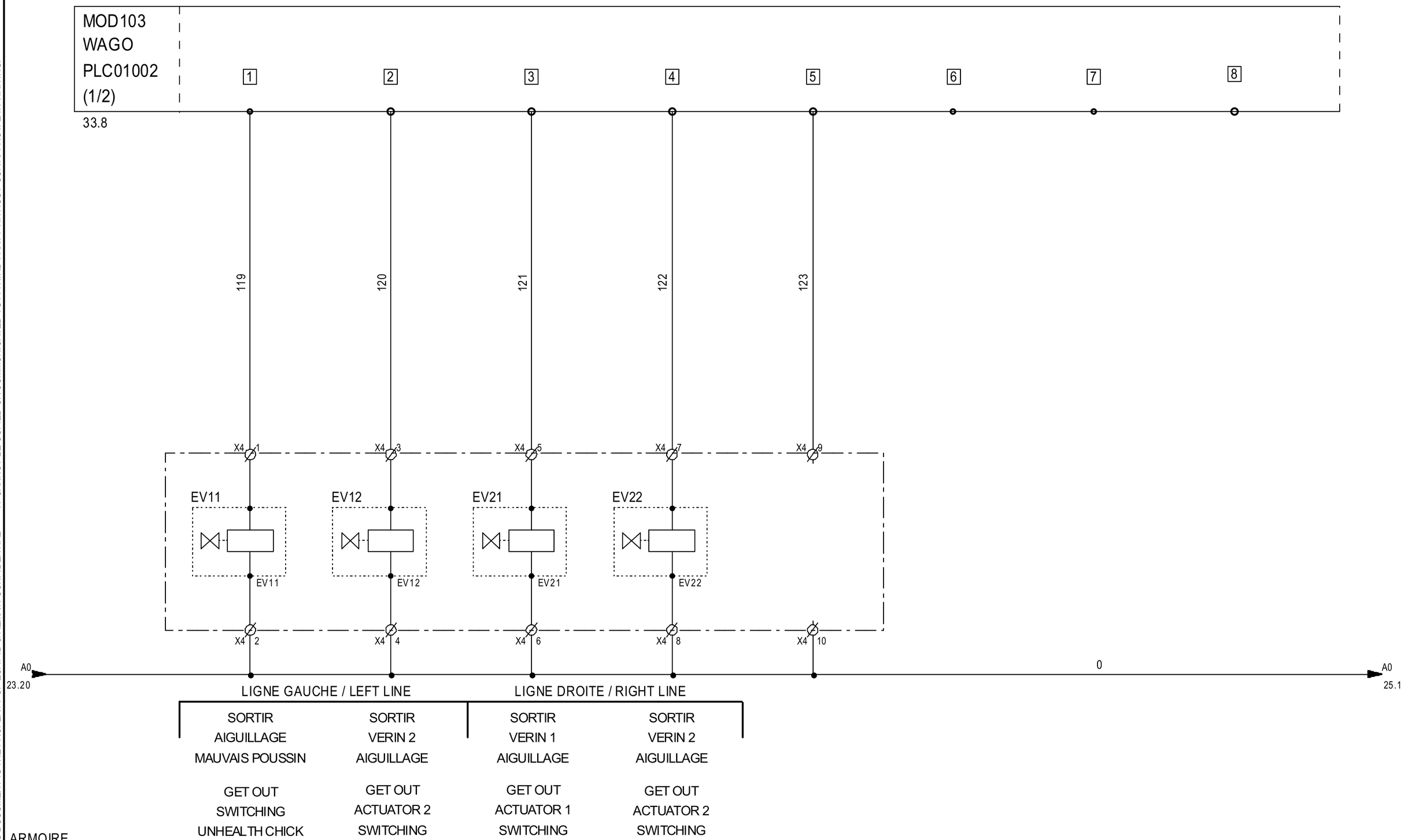

ECAT-ID
ZI de KERIEL
29800 PLOUEDERN
– FRANCE –

Tél :(33).2.98.85.31.36
Fax :(33).2.98.85.31.38
E-mail :ecatid.service@ceva.com

Date of creation :	SORTIES MOD103
Designed by : JT	OUTPUTS MOD103
	ENVIRONNEMENT:Version 4.49.F - 23/09/2020

Ecat-iD Campus

CONTRACT :	CUSTOMER :	COUNTRY :
A-R2017002	INTERNE	FRANCE
ARTICLE : SMXA0001		INDEX : V2
		FOLIO : 24/89

THIS DOCUMENT IS THE PROPERTY OF ECAT-ID & REMAIN CONFIDENTIAL IT CANNOT BE COPIED OR COMMUNICATED TO A THIRD PARTY WITHOUT OUR APPROVAL IN WRITING.

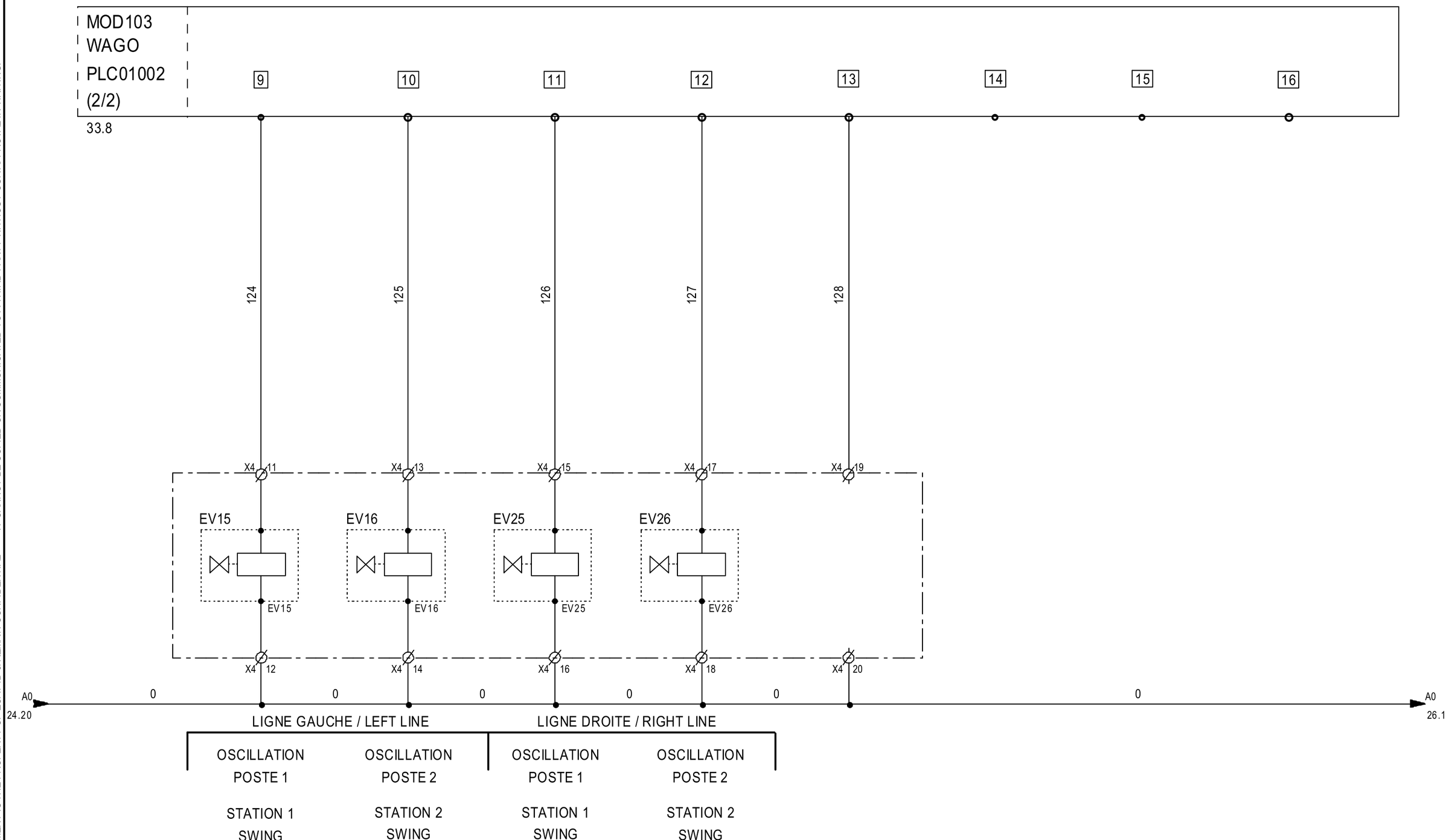

1	2	3	4	5	6	7	8	9	10	11	12	13	14	15	16	17	18	19	20

ECAT-ID
ZI de KERIEL
29800 PLOUEDERN
– FRANCE –

Tél :(33).2.98.85.31.36
Fax :(33).2.98.85.31.38
E-mail :ecatid.service@ceva.com

Date of creation : 30/01/2020
Designed by : JT

SORTIES MOD103
OUTPUTS MOD103
ENVIRONNEMENT:Version 4.49.F - 23/09/2020

Ecat-iD Campus

CONTRACT : A-R2017002
CUSTOMER : INTERNE
COUNTRY : FRANCE
ARTICLE : **SMXA0001**
INDEX : V2
FOLIO : 25/89

THIS DOCUMENT IS THE PROPERTY OF ECAT-ID & REMAIN CONFIDENTIAL IT CANNOT BE COPIED OR COMMUNICATED TO A THIRD PARTY WITHOUT OUR APPROVAL IN WRITING.

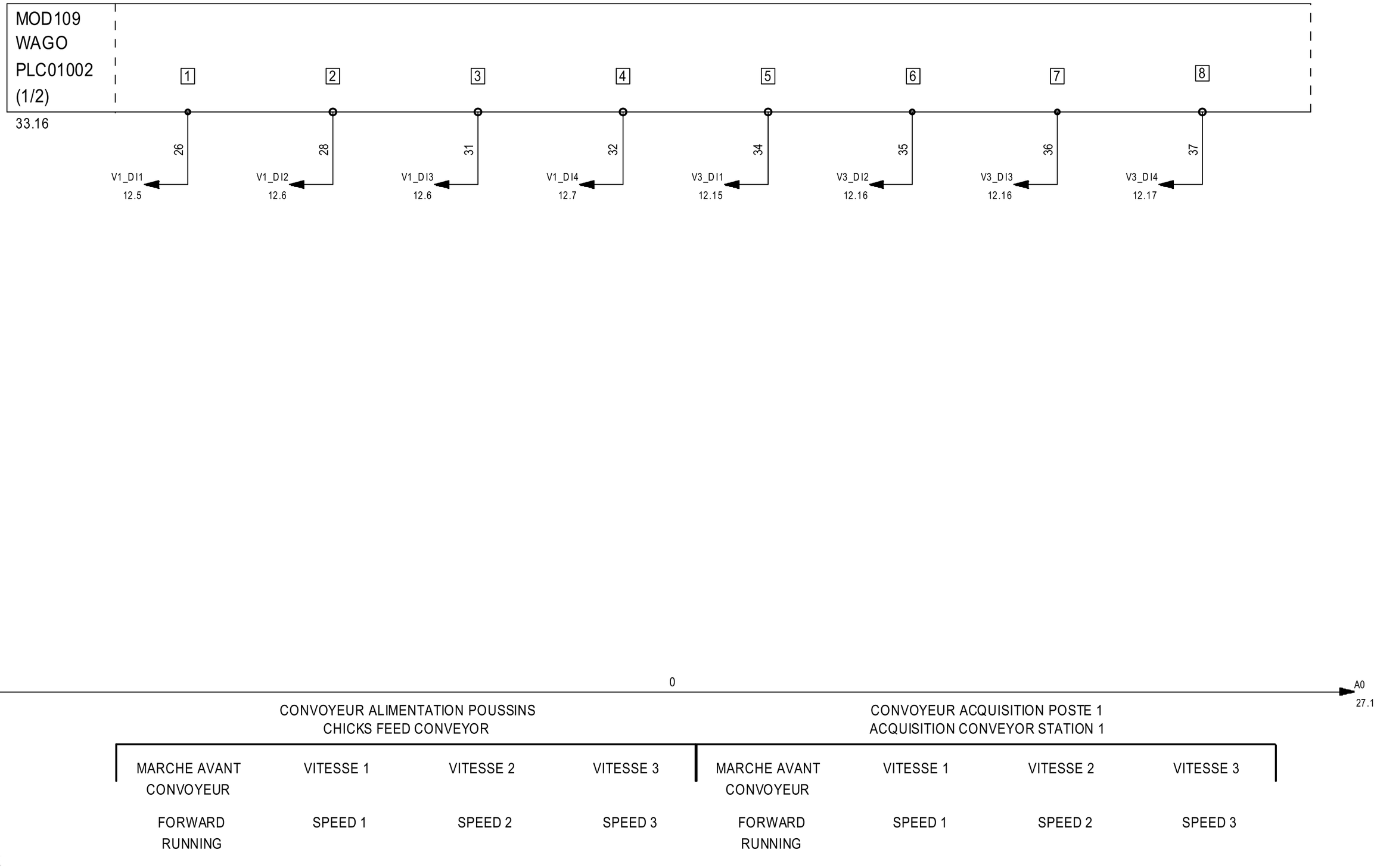

ECAT-ID
ZI de KERIEL
29800 PLOUEDERN
– FRANCE –

Tél :(33).2.98.85.31.36
Fax :(33).2.98.85.31.38
E-mail :ecatid.service@ceva.com

Date of creation : 23/06/2021
Designed by : JT

SORTIES MOD109
OUTPUTS MOD109
ENVIRONNEMENT:Version 4.49.F - 23/09/2020

Ecat-iD Campus

CONTRACT : A-R2017002
CUSTOMER : INTERNE
COUNTRY : FRANCE
ARTICLE : **SMXA0001**
INDEX : V2
FOLIO : 26/89

THIS DOCUMENT IS THE PROPERTY OF ECAT-ID & REMAIN CONFIDENTIAL IT CANNOT BE COPIED OR COMMUNICATED TO A THIRD PARTY WITHOUT OUR APPROVAL IN WRITING.

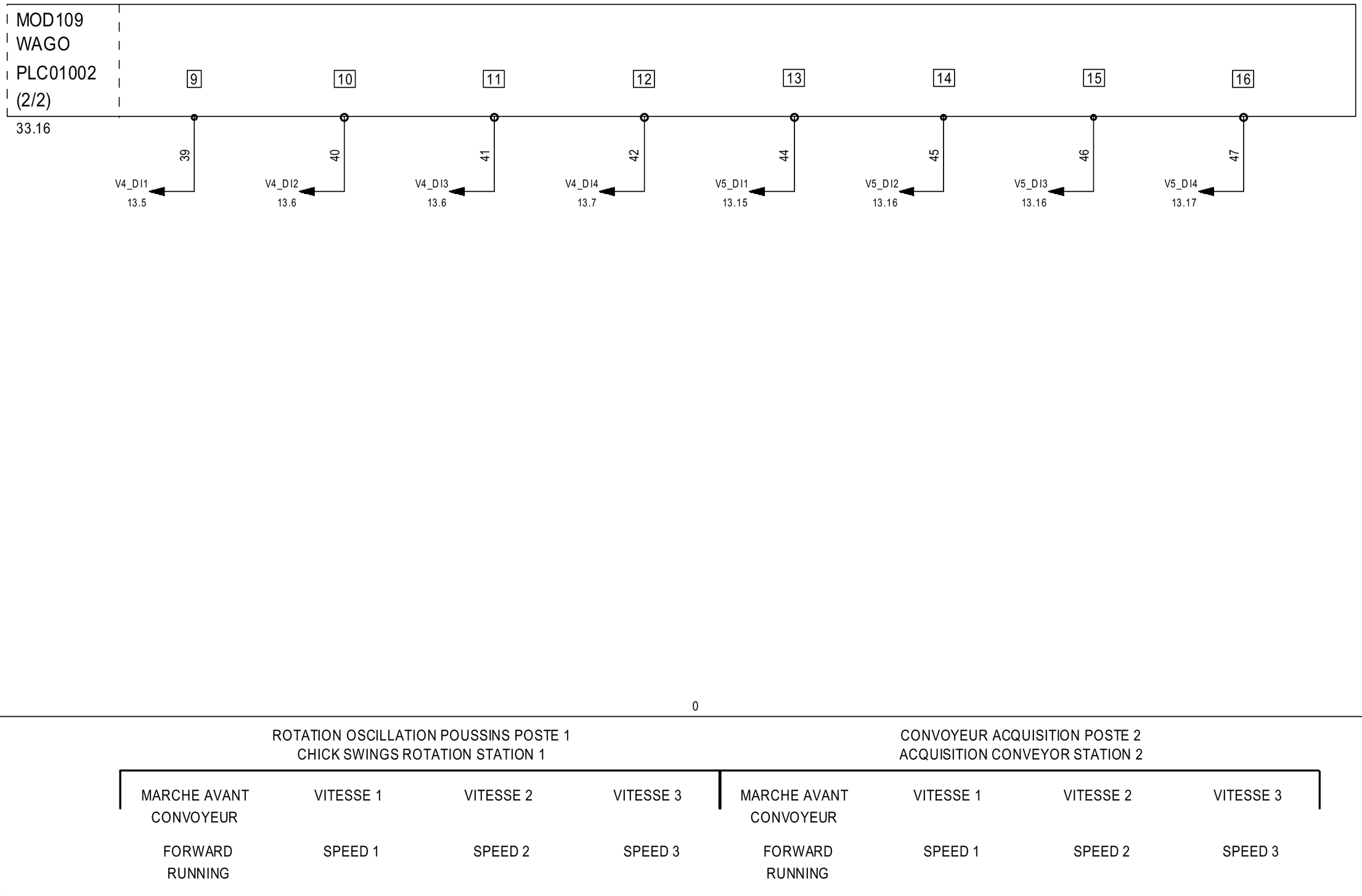

ECAT-ID
ZI de KERIEL
29800 PLOUEDERN
– FRANCE –

Tél :(33).2.98.85.31.36
Fax :(33).2.98.85.31.38
E-mail :ecatid.service@ceva.com

Date of creation : 23/06/2021
Designed by : JT

SORTIES MOD109
OUTPUTS MOD109
ENVIRONNEMENT:Version 4.49.F - 23/09/2020

Ecat-iD Campus

CONTRACT : A-R2017002
CUSTOMER : INTERNE
COUNTRY : FRANCE
ARTICLE : **SMXA0001**
INDEX : V2
FOLIO : 27/89

THIS DOCUMENT IS THE PROPERTY OF ECAT-ID & REMAIN CONFIDENTIAL IT CANNOT BE COPIED OR COMMUNICATED TO A THIRD PARTY WITHOUT OUR APPROVAL IN WRITING.

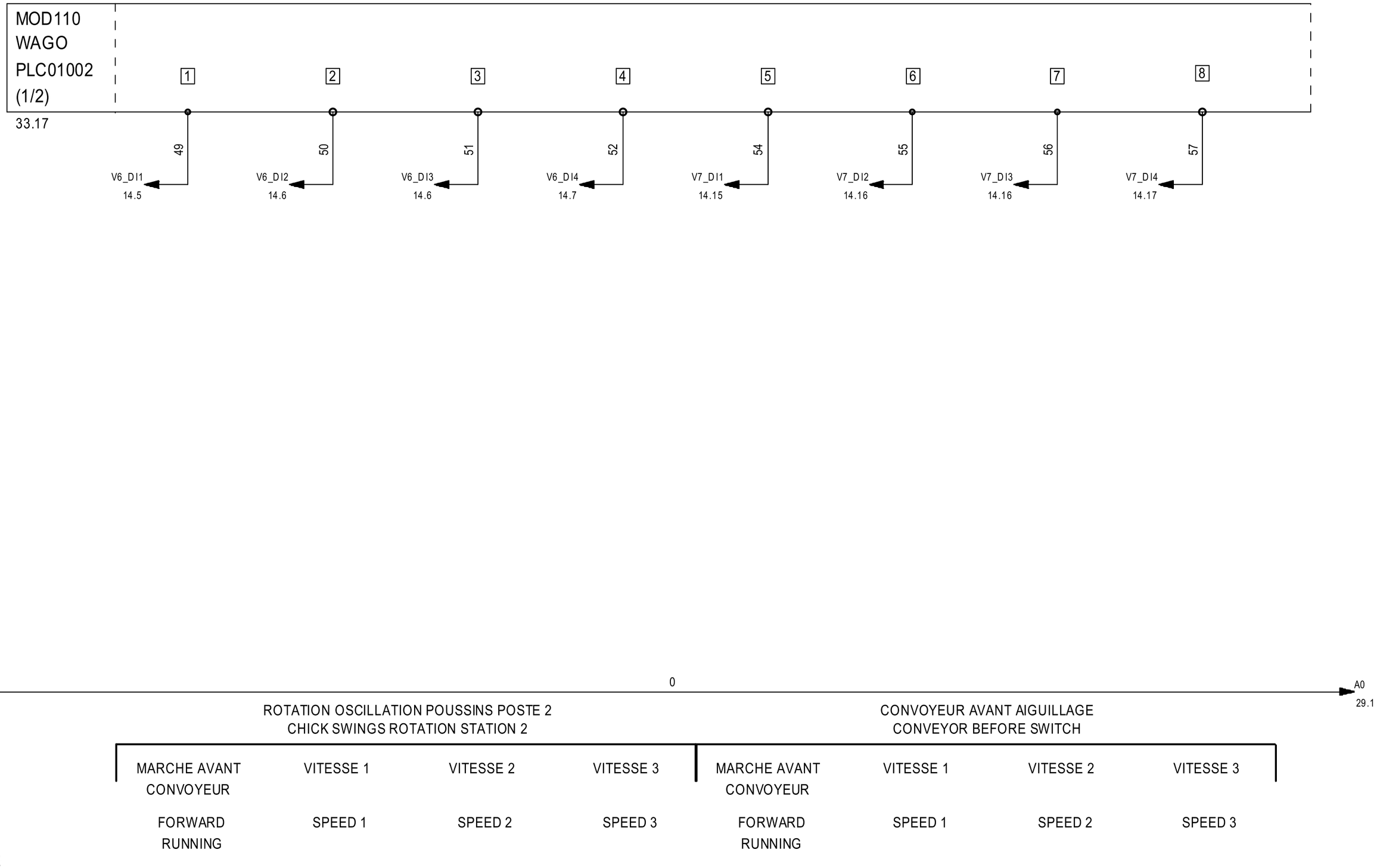

ECAT-ID
ZI de KERIEL
29800 PLOUEDERN
– FRANCE –

Tél :(33).2.98.85.31.36
Fax :(33).2.98.85.31.38
E-mail :ecatid.service@ceva.com

Date of creation : 08/02/2023
Designed by : JT

SORTIES MOD110
OUTPUTS MOD110
ENVIRONNEMENT:Version 4.49.F - 23/09/2020

Ecat-iD Campus

CONTRACT : A-R2017002
CUSTOMER : INTERNE
COUNTRY : FRANCE
ARTICLE : **SMXA0001**
INDEX : V2
FOLIO : 28/89

THIS DOCUMENT IS THE PROPERTY OF ECAT-ID & REMAIN CONFIDENTIAL IT CANNOT BE COPIED OR COMMUNICATED TO A THIRD PARTY WITHOUT OUR APPROVAL IN WRITING.

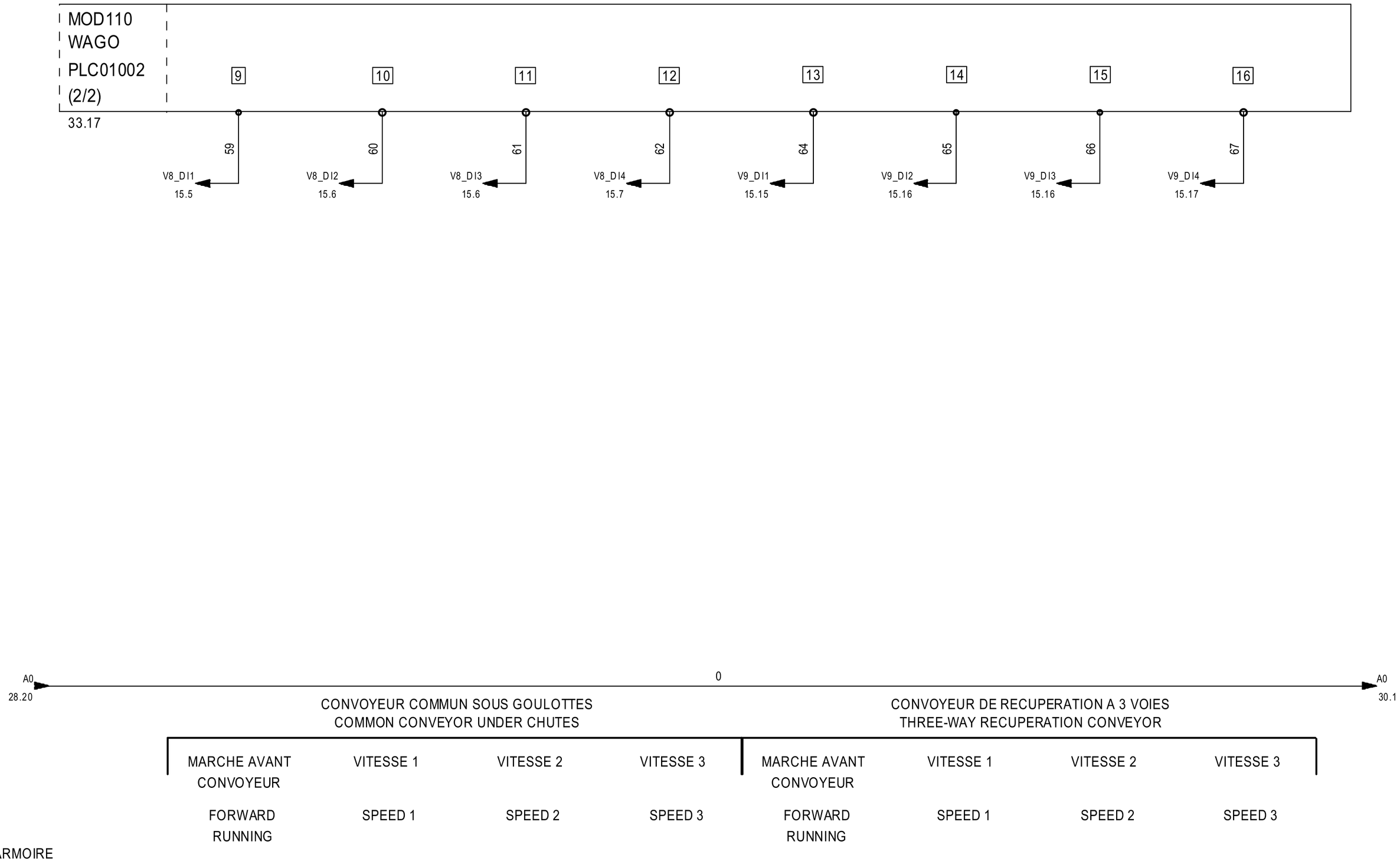

ECAT-ID
ZI de KERIEL
29800 PLOUEDERN
– FRANCE –

Tél :(33).2.98.85.31.36
Fax :(33).2.98.85.31.38
E-mail :ecatid.service@ceva.com

Date of creation : 08/02/2023
Designed by : JT

SORTIES MOD110
OUTPUTS MOD110
ENVIRONNEMENT:Version 4.49.F - 23/09/2020

Ecat-iD Campus

CONTRACT :	CUSTOMER :	COUNTRY :
A-R2017002	INTERNE	FRANCE
ARTICLE : SMXA0001		INDEX : V2
		FOLIO : 29/89

THIS DOCUMENT IS THE PROPERTY OF ECAT-ID & REMAIN CONFIDENTIAL IT CANNOT BE COPIED OR COMMUNICATED TO A THIRD PARTY WITHOUT OUR APPROVAL IN WRITING.

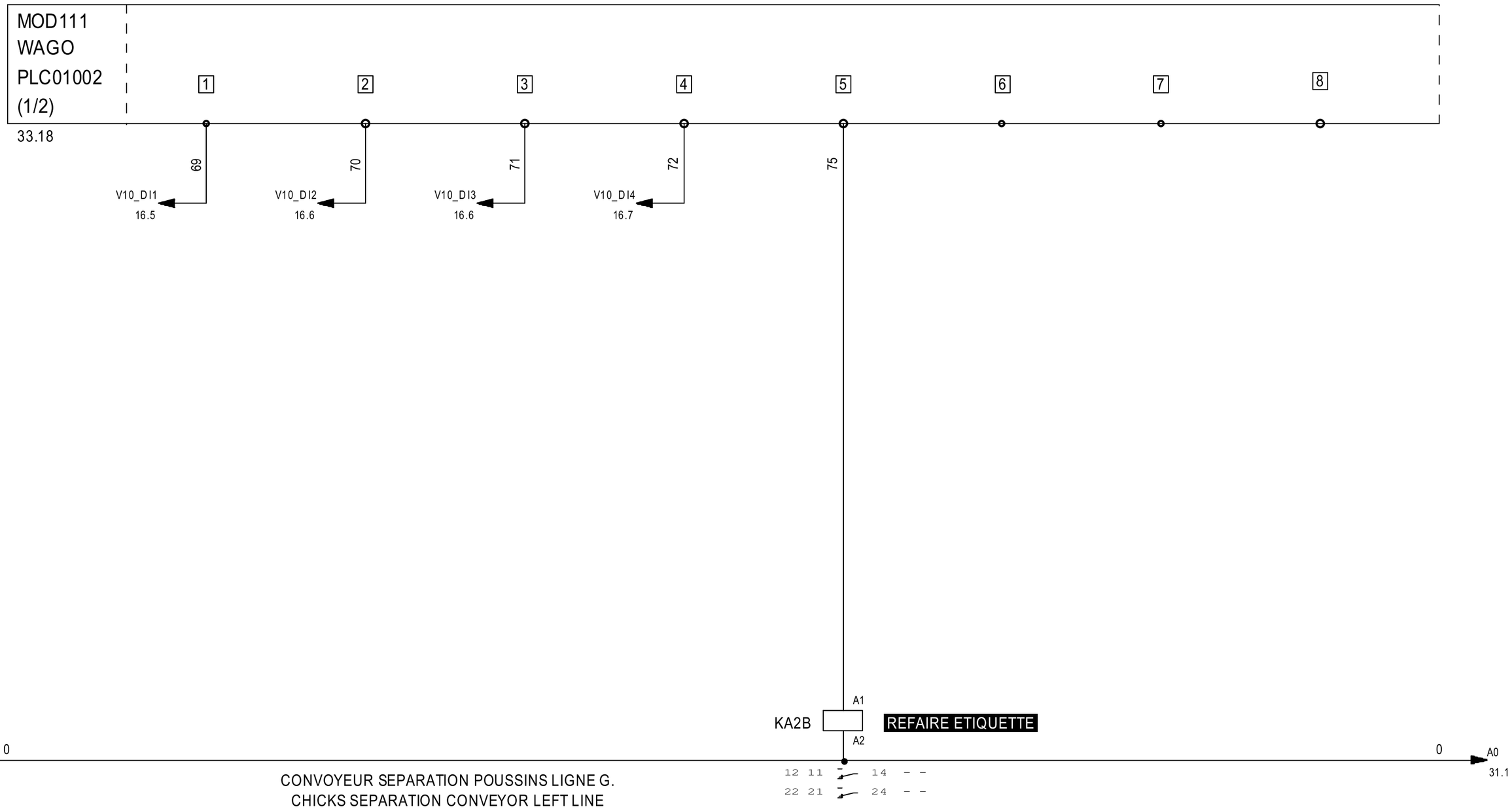

ECAT-ID
ZI de KERIEL
29800 PLOUEDERN
– FRANCE –

Tél :(33).2.98.85.31.36
Fax :(33).2.98.85.31.38
E-mail :ecatid.service@ceva.com

Date of creation :	08/02/2023
Designed by :	JT
SORTIES MOD111	
OUTPUTS MOD111	
ENVIRONNEMENT:Version 4.49.F - 23/09/2020	

Ecat-iD Campus

CONTRACT : A-R2017002	CUSTOMER : INTERNE	COUNTRY : FRANCE
ARTICLE : SMXA0001		INDEX : V2
		FOLIO : 30/89

THIS DOCUMENT IS THE PROPERTY OF ECAT-ID & REMAIN CONFIDENTIAL IT CANNOT BE COPIED OR COMMUNICATED TO A THIRD PARTY WITHOUT OUR APPROVAL IN WRITING.

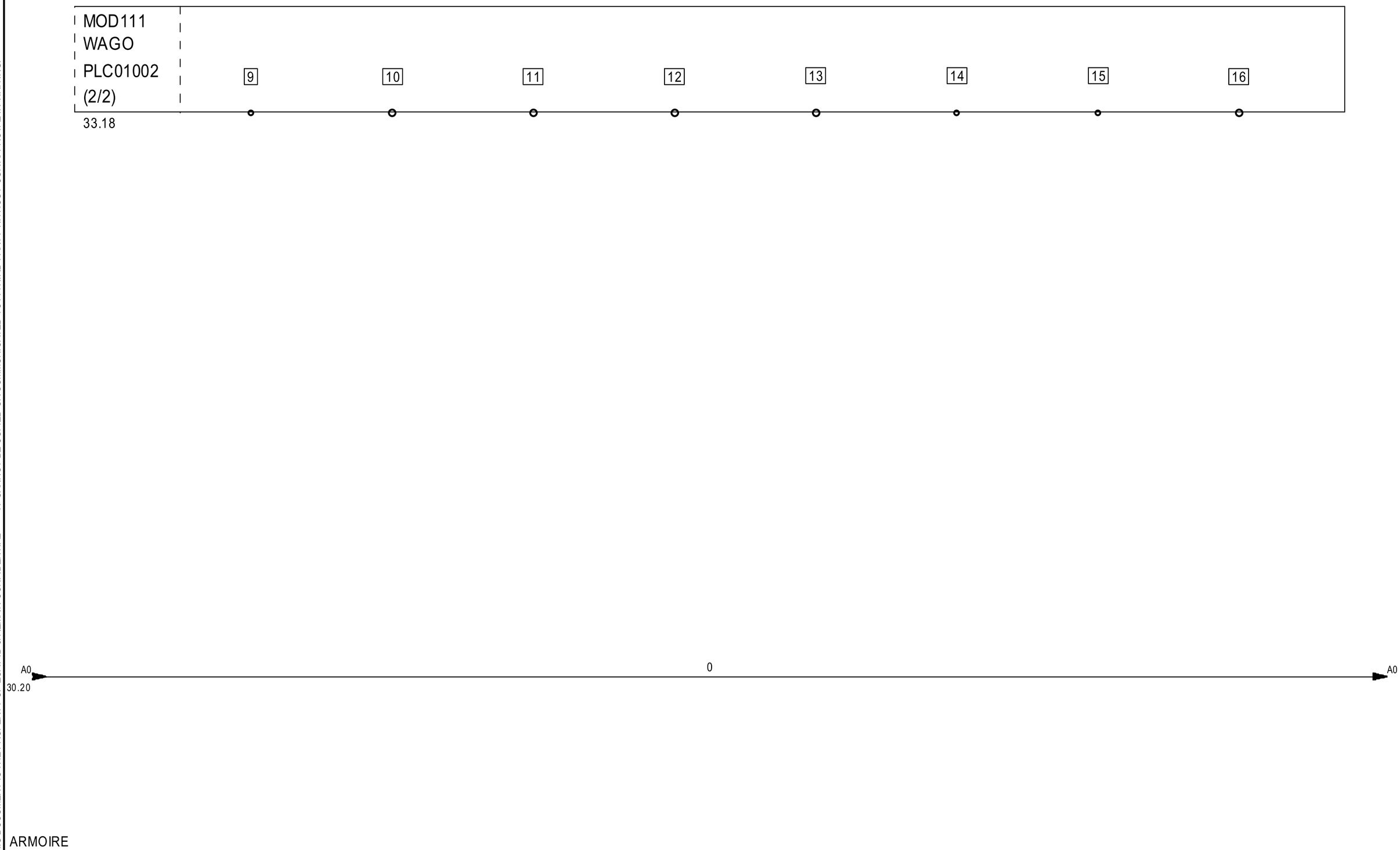

ECAT-ID
ZI de KERIEL
29800 PLOUEDERN
– FRANCE –

Tél :(33).2.98.85.31.36
Fax :(33).2.98.85.31.38
E-mail :ecatid.service@ceva.com

Date of creation : 08/02/2023
Designed by : JT

SORTIES MOD111
OUTPUTS MOD111
ENVIRONNEMENT:Version 4.49.F - 23/09/2020

Ecat-iD Campus

CONTRACT : A-R2017002
CUSTOMER : INTERNE
COUNTRY : FRANCE
ARTICLE : **SMXA0001**
INDEX : V2
FOLIO : 31/89

THIS DOCUMENT IS THE PROPERTY OF ECAT-ID & REMAIN CONFIDENTIAL IT CANNOT BE COPIED OR COMMUNICATED TO A THIRD PARTY WITHOUT OUR APPROVAL IN WRITING.

IMPLANTATION AUTOMATE
PLC LAY OUT

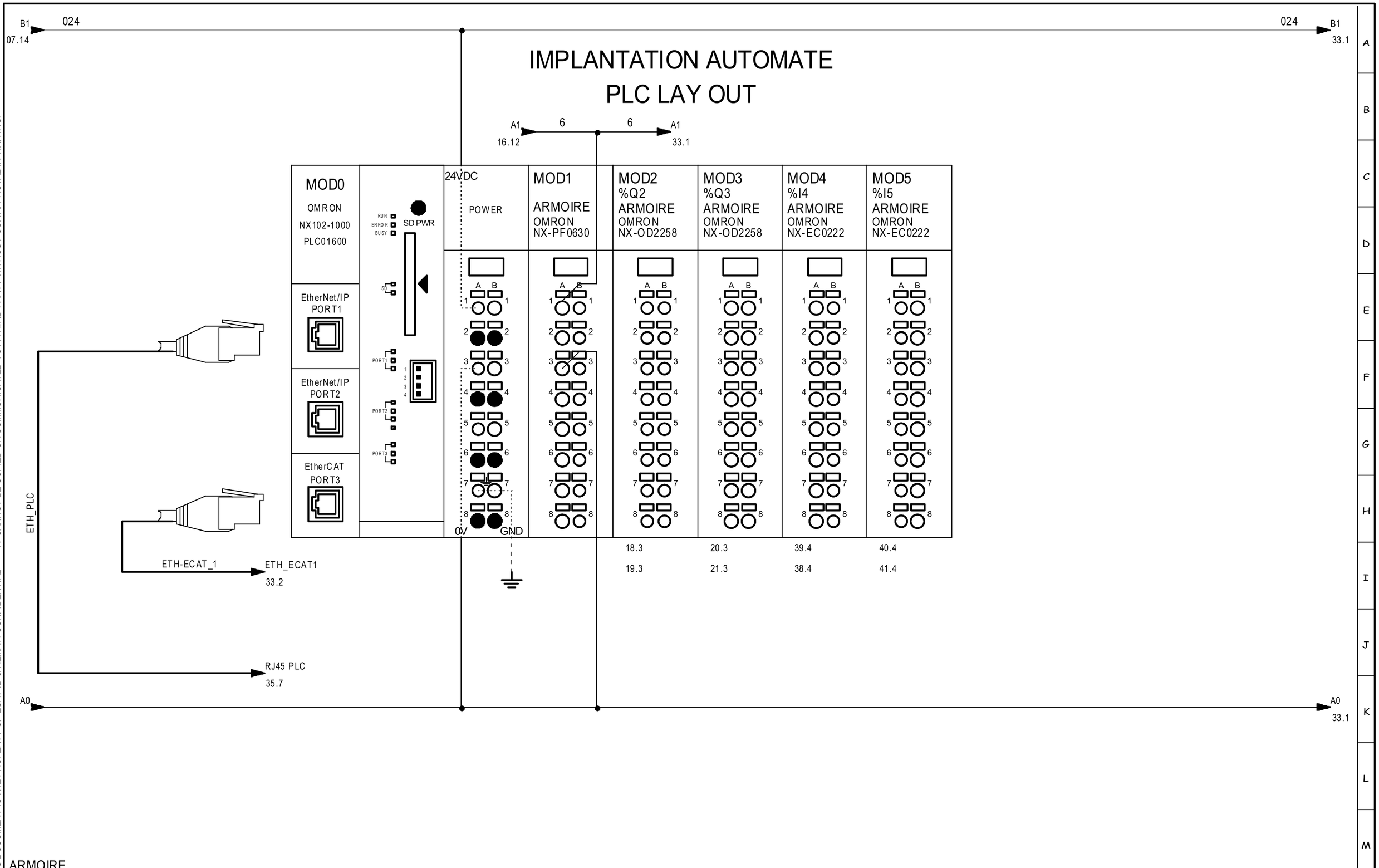

1	2	3	4	5	6	7	8	9	10	11	12	13	14	15	16	17	18	19	20

ECAT-ID
ZI de KERIEL
29800 PLOUEDERN
– FRANCE –

Tél :(33).2.98.85.31.36
Fax :(33).2.98.85.31.38
E-mail :ecatid.service@ceva.com

Date of creation : 10/01/2020
Designed by : MT

AUTOMATE
PLC LAY OUT
ENVIRONNEMENT:Version 4.49.F - 23/09/2020

Ecat-iD Campus

CONTRACT : A-R2017002
CUSTOMER : INTERNE
COUNTRY : FRANCE
ARTICLE : **SMXA0001**
INDEX : V2
FOLIO : 32/89

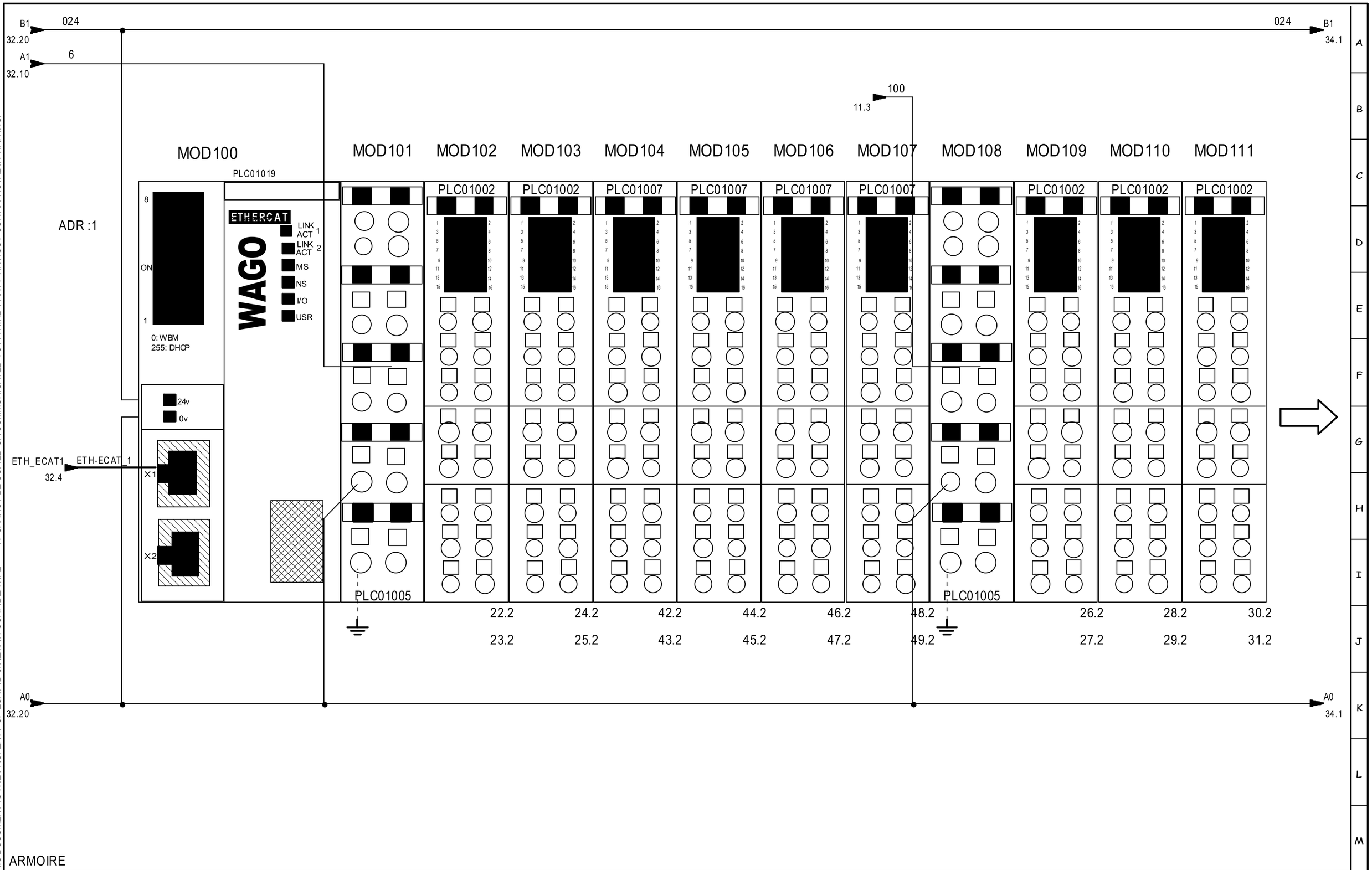

THIS DOCUMENT IS THE PROPERTY OF ECAT-ID & REMAIN CONFIDENTIAL IT CANNOT BE COPIED OR COMMUNICATED TO A THIRD PARTY WITHOUT OUR APPROVAL IN WRITING.

ECAT-ID
ZI de KERIEL
29800 PLOUEDERN
– FRANCE –

Tél :(33).2.98.85.31.36
Fax :(33).2.98.85.31.38
E-mail :ecatid.service@ceva.com

Date of creation : 01/06/2022	AUTOMATE	CONTRACT : A-R2017002	CUSTOMER : INTERNE
Designed by : JT	PLC LAY OUT	ARTICLE : **SMXA0001**	COUNTRY : FRANCE
	ENVIRONNEMENT:Version 4.49.F - 23/09/2020		INDEX : V2
			FOLIO : 33/89

Ecat-iD Campus

THIS DOCUMENT IS THE PROPERTY OF ECAT-ID & REMAIN CONFIDENTIAL IT CANNOT BE COPIED OR COMMUNICATED TO A THIRD PARTY WITHOUT OUR APPROVAL IN WRITING.

B1 33.20 — 024 — B1 35.1

MOD112 MOD113

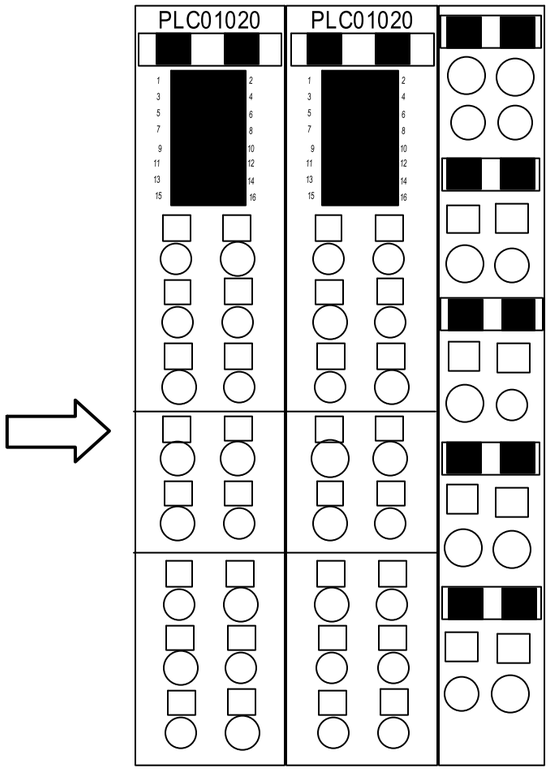

A0 33.20 — A0 35.1

ARMOIRE

ECAT-ID
ZI de KERIEL
29800 PLOUEDERN
– FRANCE –

Tél :(33).2.98.85.31.36
Fax :(33).2.98.85.31.38
E-mail :ecatid.service@ceva.com

Date of creation : 01/06/2022	AUTOMATE	CONTRACT : A-R2017002	CUSTOMER : INTERNE
Designed by : JT	PLC LAY OUT	ARTICLE : **SMXA0001**	COUNTRY : FRANCE
	ENVIRONNEMENT:Version 4.49.F - 23/09/2020		INDEX : V2
			FOLIO : 34/89

Ecat-iD Campus

THIS DOCUMENT IS THE PROPERTY OF ECAT-ID & REMAIN CONFIDENTIAL IT CANNOT BE COPIED OR COMMUNICATED TO A THIRD PARTY WITHOUT OUR APPROVAL IN WRITING.

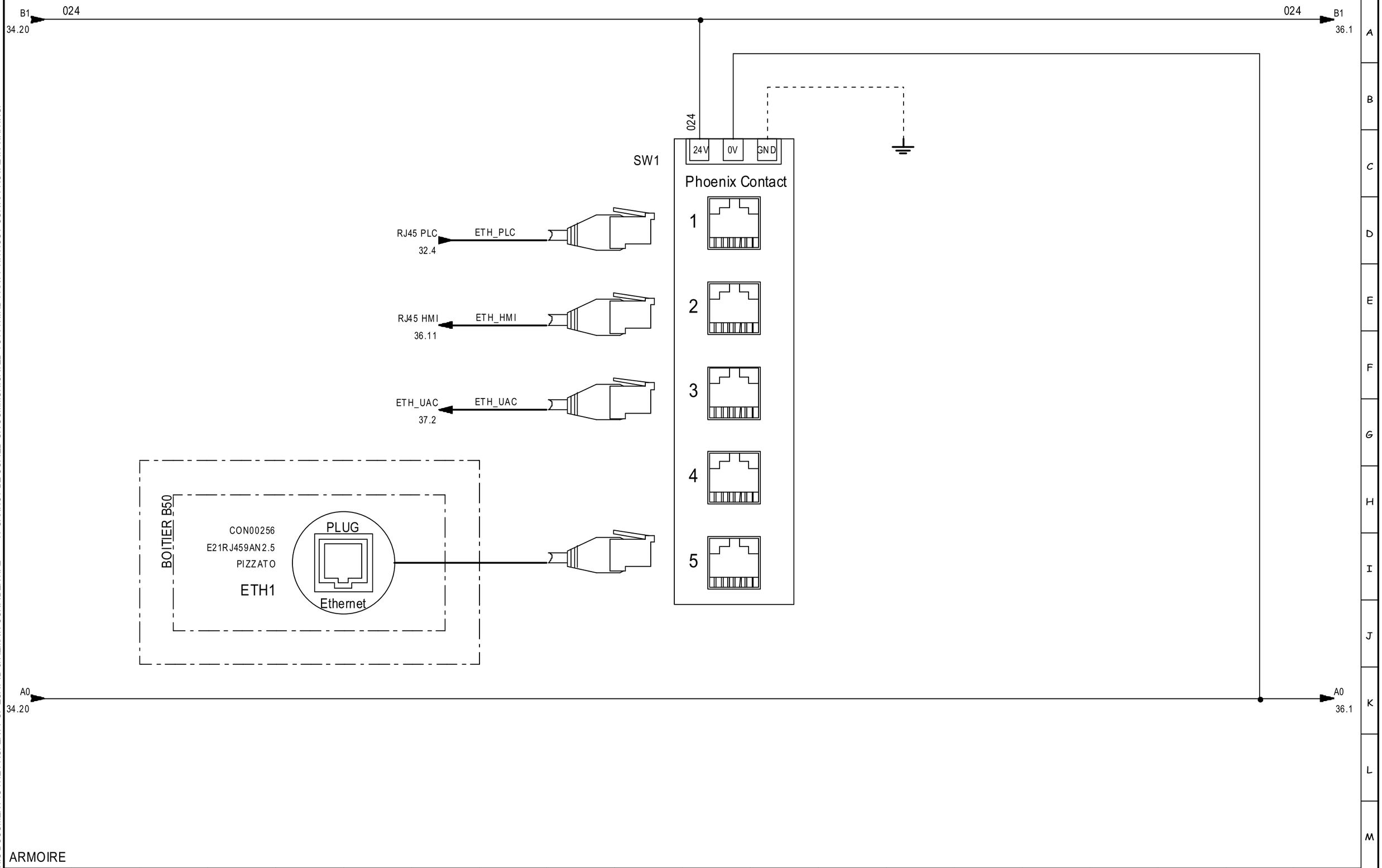

ECAT-ID
ZI de KERIEL
29800 PLOUEDERN
– FRANCE –

Tél :(33).2.98.85.31.36
Fax :(33).2.98.85.31.38
E-mail :ecatid.service@ceva.com

Date of creation : 06/02/2023	ETHERNET IMPLANTED	CONTRACT : A-R2017002	CUSTOMER : INTERNE
Designed by : DB		ARTICLE : SMXA0001	COUNTRY : FRANCE
	ENVIRONNEMENT:Version 4.49.F - 23/09/2020		INDEX : V2
			FOLIO : 35/89

Ecat-iD Campus

THIS DOCUMENT IS THE PROPERTY OF ECAT-ID & REMAIN CONFIDENTIAL IT CANNOT BE COPIED OR COMMUNICATED TO A THIRD PARTY WITHOUT OUR APPROVAL IN WRITING.

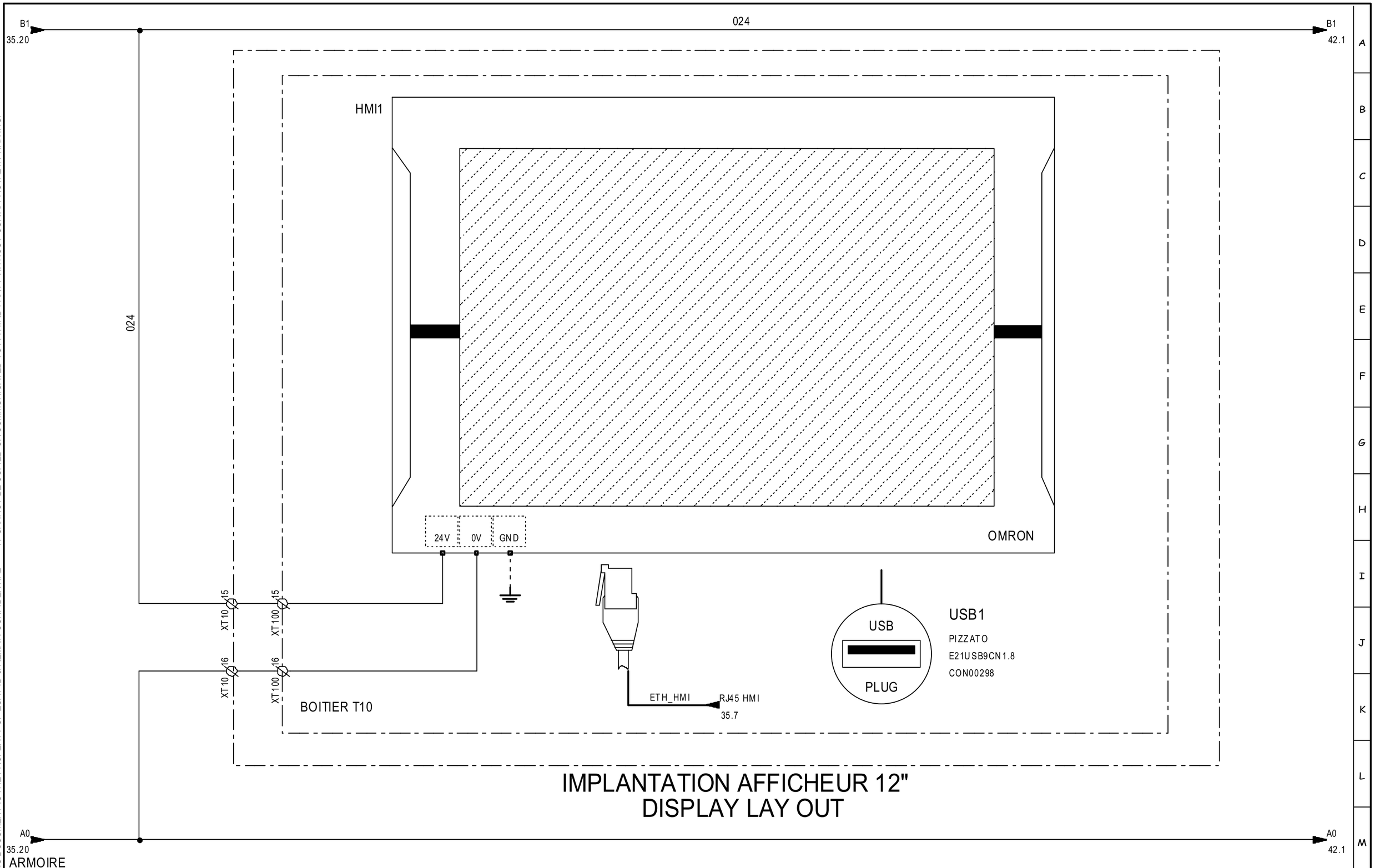

ECAT-ID
ZI de KERIEL
29800 PLOUEDERN
– FRANCE –

Tél :(33).2.98.85.31.36
Fax :(33).2.98.85.31.38
E-mail :ecatid.service@ceva.com

Date of creation :	10/01/2020
Designed by :	JT
DISPLAY LAY OUT	
ENVIRONNEMENT:Version 4.49.F - 23/09/2020	

Ecat-iD Campus

CONTRACT : A-R2017002	CUSTOMER : INTERNE	COUNTRY : FRANCE
ARTICLE : **SMXA0001**		INDEX : V2
		FOLIO : 36/89

THIS DOCUMENT IS THE PROPERTY OF ECAT-ID & REMAIN CONFIDENTIAL IT CANNOT BE COPIED OR COMMUNICATED TO A THIRD PARTY WITHOUT OUR APPROVAL IN WRITING.

RESEAU UAC
UAC NETWORK

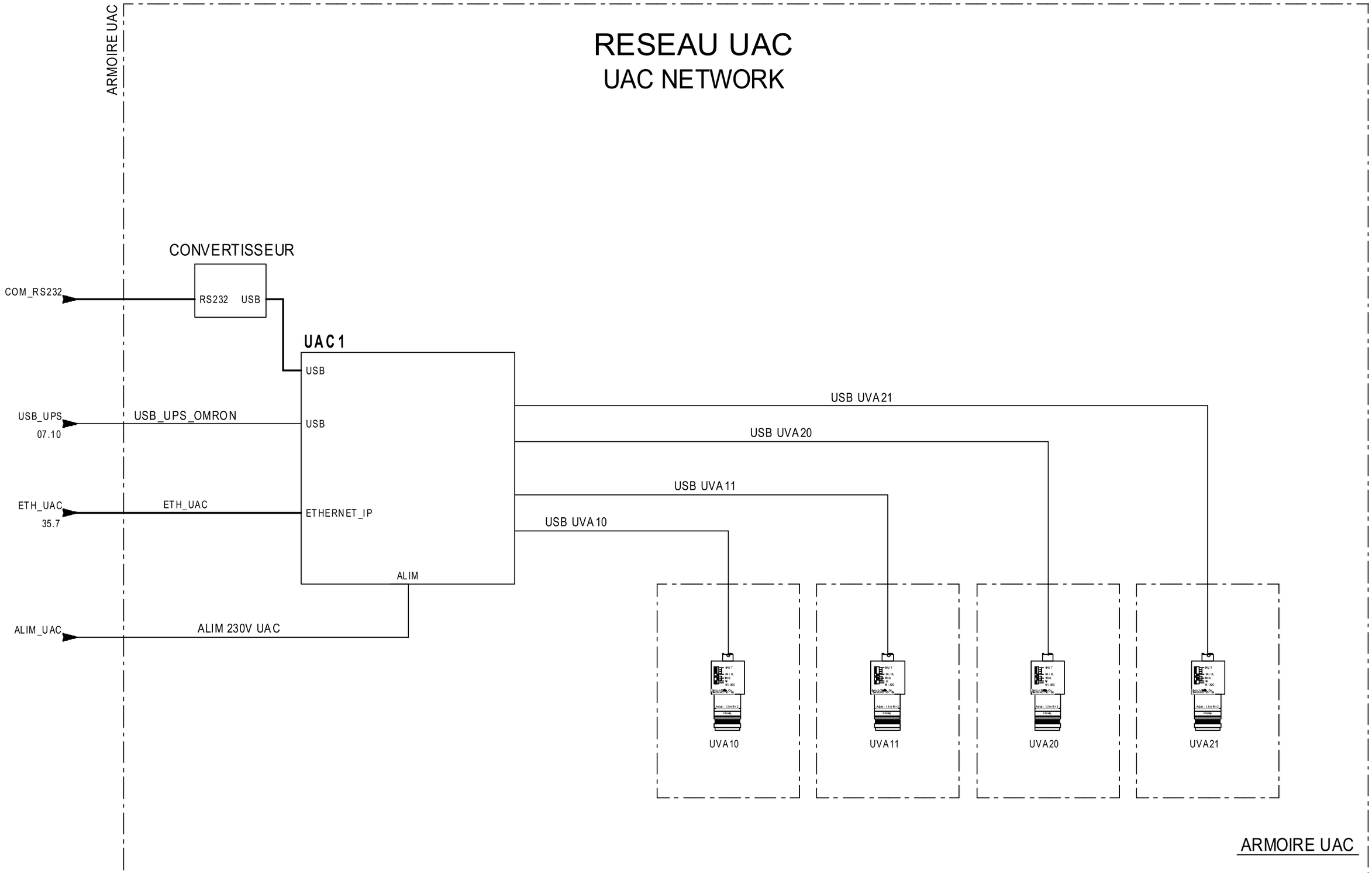

ARMOIRE

1	2	3	4	5	6	7	8	9	10	11	12	13	14	15	16	17	18	19	20

ECAT-ID
ZI de KERIEL
29800 PLOUEDERN
– FRANCE –

Tél :(33).2.98.85.31.36
Fax :(33).2.98.85.31.38
E-mail :ecatid.service@ceva.com

Date of creation : 08/02/2023
Designed by : JT

ETH_UAC

ENVIRONNEMENT:Version 4.49.F - 23/09/2020

Ecat-iD Campus

CONTRACT : A-R2017002
CUSTOMER : INTERNE
COUNTRY : FRANCE
ARTICLE : **SMXA0001**
INDEX : V2
FOLIO : 37/89

THIS DOCUMENT IS THE PROPERTY OF ECAT-ID & REMAIN CONFIDENTIAL IT CANNOT BE COPIED OR COMMUNICATED TO A THIRD PARTY WITHOUT OUR APPROVAL IN WRITING.

A1	B1	A2	B2	A3	B3	A4	B4
IN 0	IN 1	IN 2	IN 3	IN 4	IN 5	IN 6	IN 7
%I4 ARMOIRE							

MOD4 OMRON NX-EC0222 32.12

ARMOIRE

ECAT-ID
ZI de KERIEL
29800 PLOUEDERN
– FRANCE –

Tél :(33).2.98.85.31.36
Fax :(33).2.98.85.31.38
E-mail :ecatid.service@ceva.com

Date of creation : 10/01/2020
Designed by : JT

ENTREES CODEUR MOD4 1/2
MOD4 1/2
ENVIRONNEMENT:Version 4.49.F - 23/09/2020

Ecat-iD Campus

CONTRACT : A-R2017002
CUSTOMER : INTERNE
COUNTRY : FRANCE
ARTICLE : **SMXA0001**
INDEX : V2
FOLIO : 38/89

THIS DOCUMENT IS THE PROPERTY OF ECAT-ID & REMAIN CONFIDENTIAL IT CANNOT BE COPIED OR COMMUNICATED TO A THIRD PARTY WITHOUT OUR APPROVAL IN WRITING.

A5	B5	A6	B6	A7	B7	A8	B8
IN 8	IN 9	IN 10	IN 11	IN 12	IN 13	IN 14	IN 15

%I4
ARMOIRE

MOD4 OMRON NX-EC0222 32.12

ARMOIRE

ECAT-ID
ZI de KERIEL
29800 PLOUEDERN
– FRANCE –

Tél :(33).2.98.85.31.36
Fax :(33).2.98.85.31.38
E-mail :ecatid.service@ceva.com

Date of creation : 10/01/2020
Designed by : JT

ENTREES CODEUR MOD4 2/2
MOD4 2/2
ENVIRONNEMENT:Version 4.49.F - 23/09/2020

Ecat-iD Campus

CONTRACT : A-R2017002
CUSTOMER : INTERNE
COUNTRY : FRANCE
ARTICLE : **SMXA0001**
INDEX : V2
FOLIO : 39/89

THIS DOCUMENT IS THE PROPERTY OF ECAT-ID & REMAIN CONFIDENTIAL IT CANNOT BE COPIED OR COMMUNICATED TO A THIRD PARTY WITHOUT OUR APPROVAL IN WRITING.

A1	B1	A2	B2	A3	B3	A4	B4
IN 0	IN 1	IN 2	IN 3	IN 4	IN 5	IN 6	IN 7

%I5
ARMOIRE

MOD5 OMRON NX-EC0222 32.13

ARMOIRE

ECAT-ID
ZI de KERIEL
29800 PLOUEDERN
– FRANCE –

Tél :(33).2.98.85.31.36
Fax :(33).2.98.85.31.38
E-mail :ecatid.service@ceva.com

Date of creation : 06/02/2023
Designed by : JT

ENTREES CODEUR MOD5 1/2
MOD5 1/2
ENVIRONNEMENT:Version 4.49.F - 23/09/2020

Ecat-iD Campus

CONTRACT : A-R2017002
CUSTOMER : INTERNE
COUNTRY : FRANCE
ARTICLE : **SMXA0001**
INDEX : V2
FOLIO : 40/89

THIS DOCUMENT IS THE PROPERTY OF ECAT-ID & REMAIN CONFIDENTIAL IT CANNOT BE COPIED OR COMMUNICATED TO A THIRD PARTY WITHOUT OUR APPROVAL IN WRITING.

A5	B5	A6	B6	A7	B7	A8	B8
IN 8	IN 9	IN 10	IN 11	IN 12	IN 13	IN 14	IN 15

%I5
ARMOIRE

MOD5 OMRON NX-EC0222 32.13

ARMOIRE

ECAT-ID
ZI de KERIEL
29800 PLOUEDERN
– FRANCE –

Tél :(33).2.98.85.31.36
Fax :(33).2.98.85.31.38
E-mail :ecatid.service@ceva.com

Date of creation : 06/02/2023
Designed by : JT

ENTREES CODEUR MOD5 2/2
MOD5 2/2
ENVIRONNEMENT:Version 4.49.F - 23/09/2020

Ecat-iD Campus

CONTRACT : A-R2017002
CUSTOMER : INTERNE
COUNTRY : FRANCE
ARTICLE : **SMXA0001**
INDEX : V2
FOLIO : 41/89

THIS DOCUMENT IS THE PROPERTY OF ECAT-ID & REMAIN CONFIDENTIAL IT CANNOT BE COPIED OR COMMUNICATED TO A THIRD PARTY WITHOUT OUR APPROVAL IN WRITING.

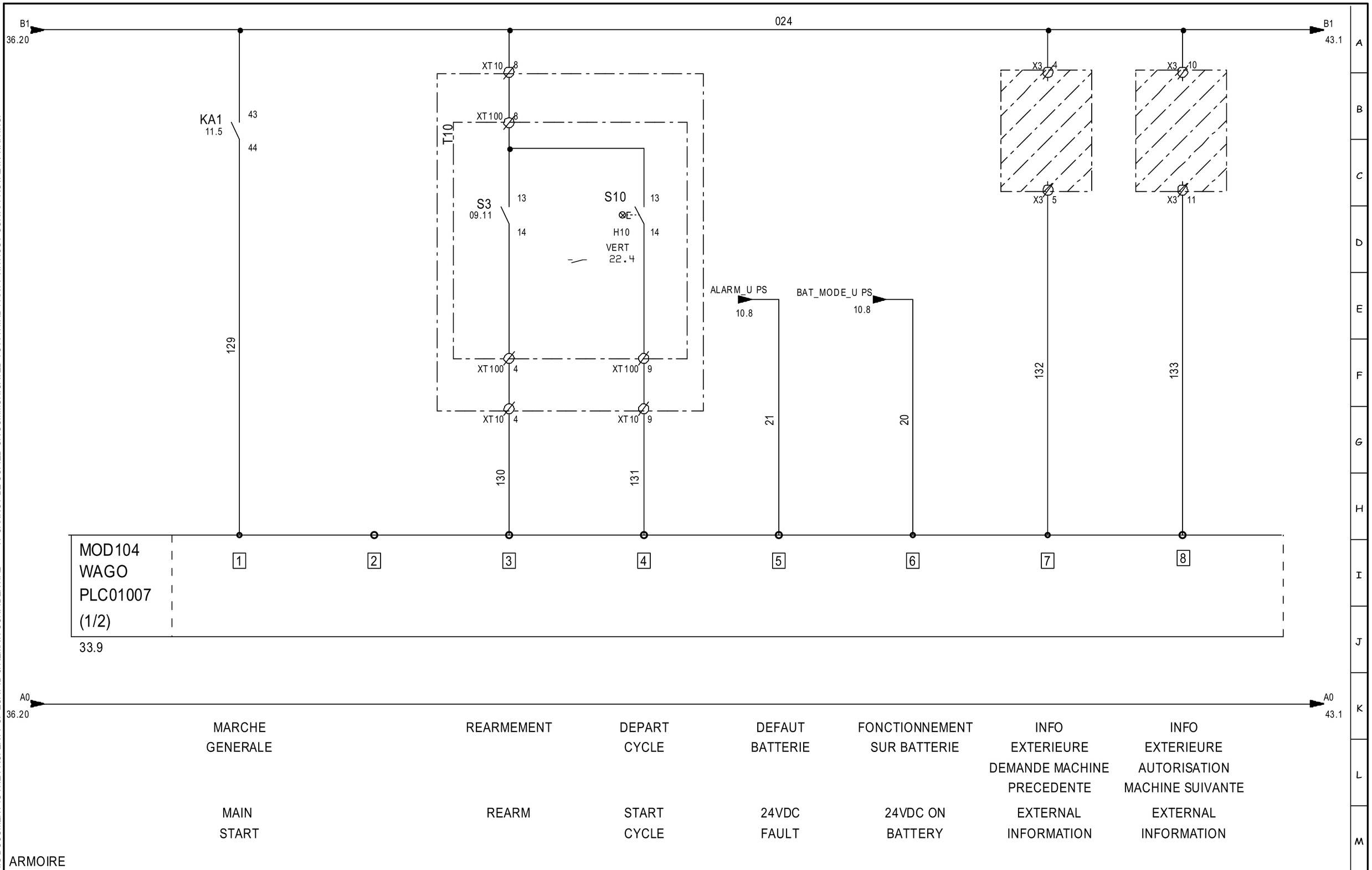

ECAT-ID
ZI de KERIEL
29800 PLOUEDERN
– FRANCE –

Tél :(33).2.98.85.31.36
Fax :(33).2.98.85.31.38
E-mail :ecatid.service@ceva.com

Date of creation : 10/01/2020
Designed by : JT

ENTREES MOD104
INPUTS MOD104
ENVIRONNEMENT:Version 4.49.F - 23/09/2020

Ecat-iD Campus

CONTRACT : A-R2017002
CUSTOMER : INTERNE
COUNTRY : FRANCE
ARTICLE : **SMXA0001**
INDEX : V2
FOLIO : 42/89

THIS DOCUMENT IS THE PROPERTY OF ECAT-ID & REMAIN CONFIDENTIAL IT CANNOT BE COPIED OR COMMUNICATED TO A THIRD PARTY WITHOUT OUR APPROVAL IN WRITING.

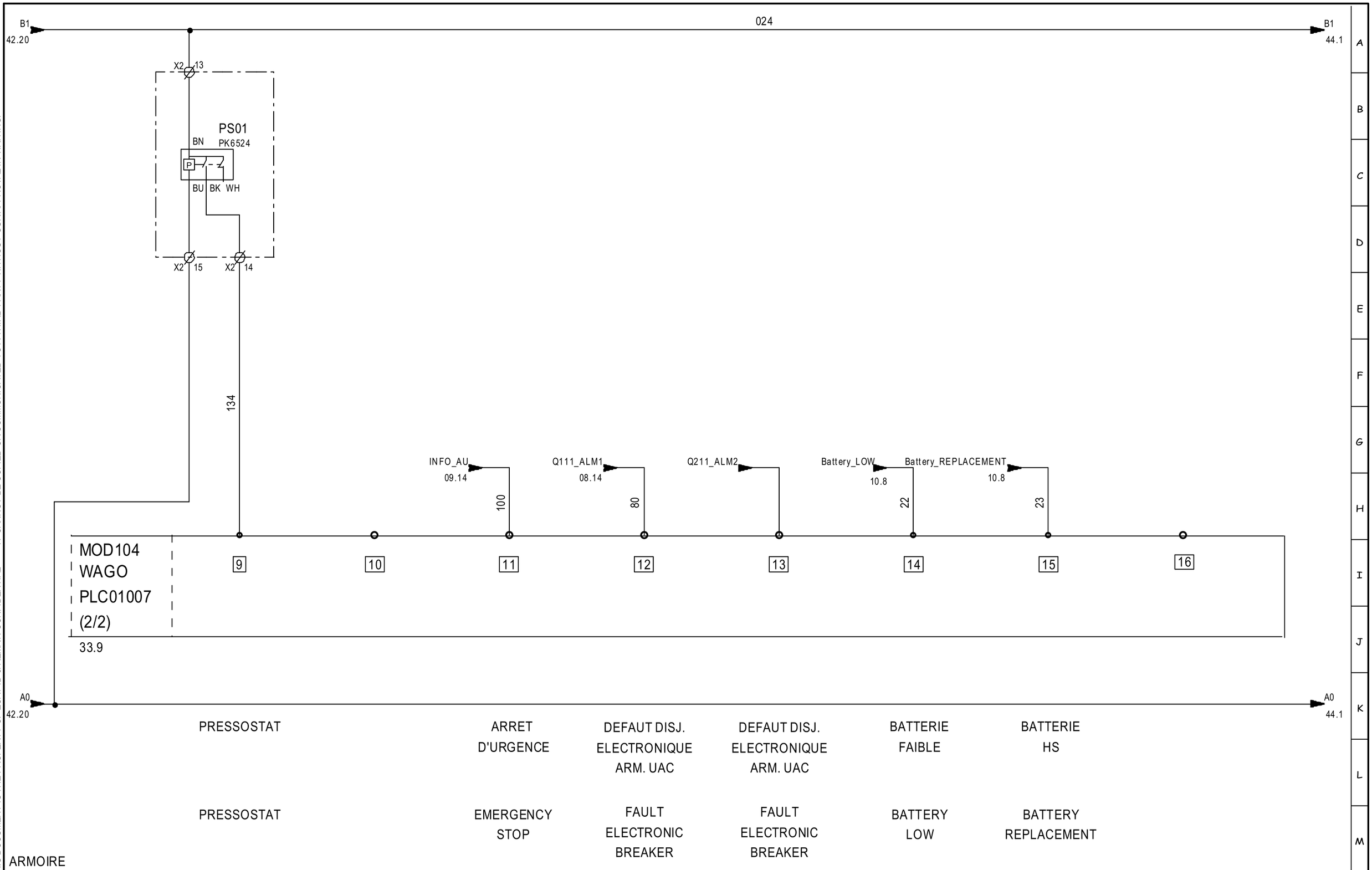

ECAT-ID ZI de KERIEL 29800 PLOUEDERN – FRANCE –	Tél :(33).2.98.85.31.36 Fax :(33).2.98.85.31.38 E-mail :ecatid.service@ceva.com	Date of creation : 10/01/2020 Designed by : JT	ENTREES MOD104 INPUTS MOD104 ENVIRONNEMENT:Version 4.49.F - 23/09/2020	Ecat-iD Campus	CONTRACT : A-R2017002 ARTICLE : **SMXA0001**	CUSTOMER : INTERNE	COUNTRY : FRANCE INDEX : V2 FOLIO : 43/89

THIS DOCUMENT IS THE PROPERTY OF ECAT-ID & REMAIN CONFIDENTIAL IT CANNOT BE COPIED OR COMMUNICATED TO A THIRD PARTY WITHOUT OUR APPROVAL IN WRITING.

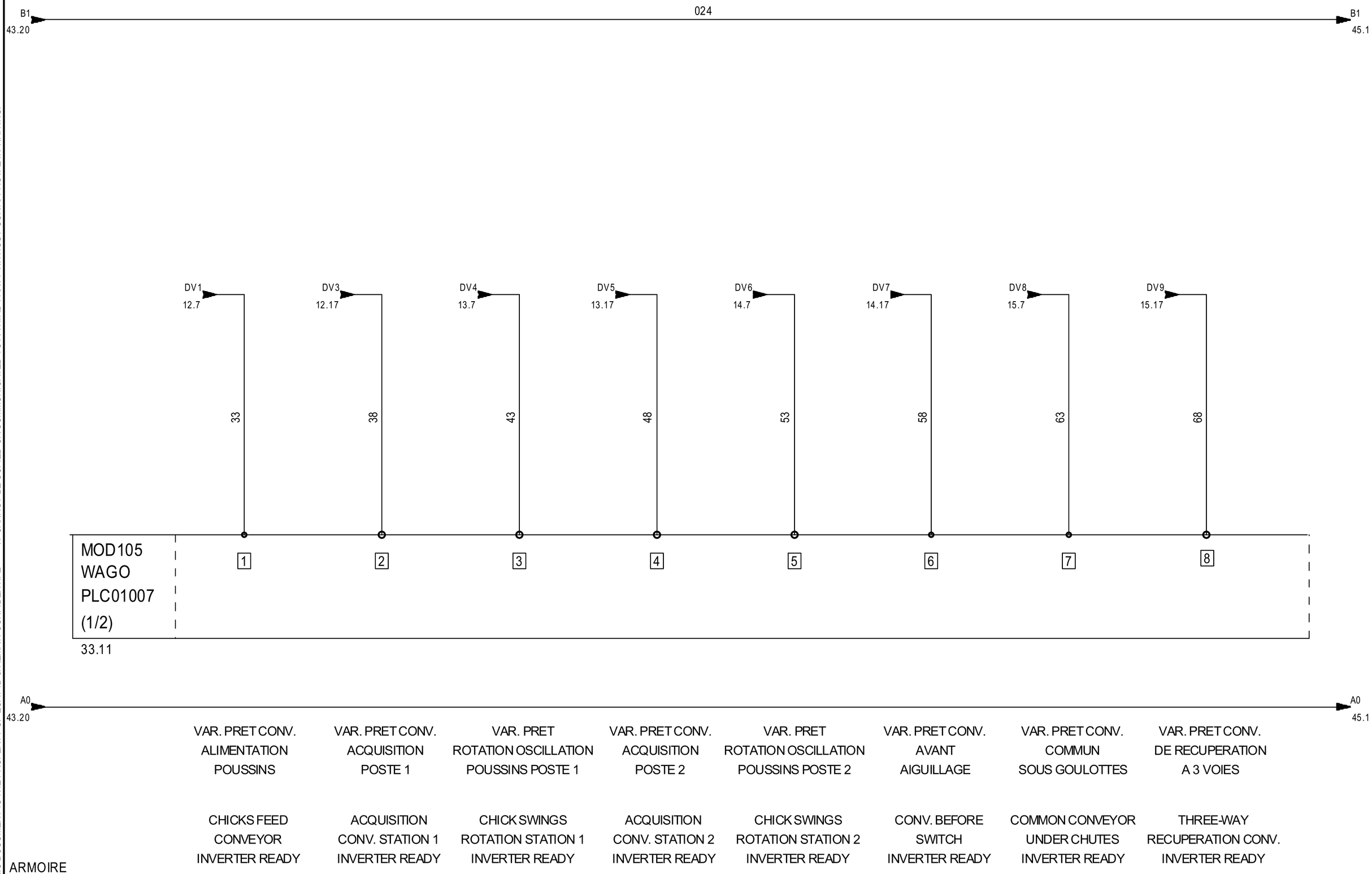

ECAT-ID
ZI de KERIEL
29800 PLOUEDERN
– FRANCE –

Tél :(33).2.98.85.31.36
Fax :(33).2.98.85.31.38
E-mail :ecatid.service@ceva.com

Date of creation : 10/01/2020
Designed by : JT

ENTREES MOD105
INPUTS MOD105
ENVIRONNEMENT:Version 4.49.F - 23/09/2020

Ecat-iD Campus

CONTRACT : A-R2017002
CUSTOMER : INTERNE
COUNTRY : FRANCE
ARTICLE : **SMXA0001**
INDEX : V2
FOLIO : 44/89

THIS DOCUMENT IS THE PROPERTY OF ECAT-ID & REMAIN CONFIDENTIAL IT CANNOT BE COPIED OR COMMUNICATED TO A THIRD PARTY WITHOUT OUR APPROVAL IN WRITING.

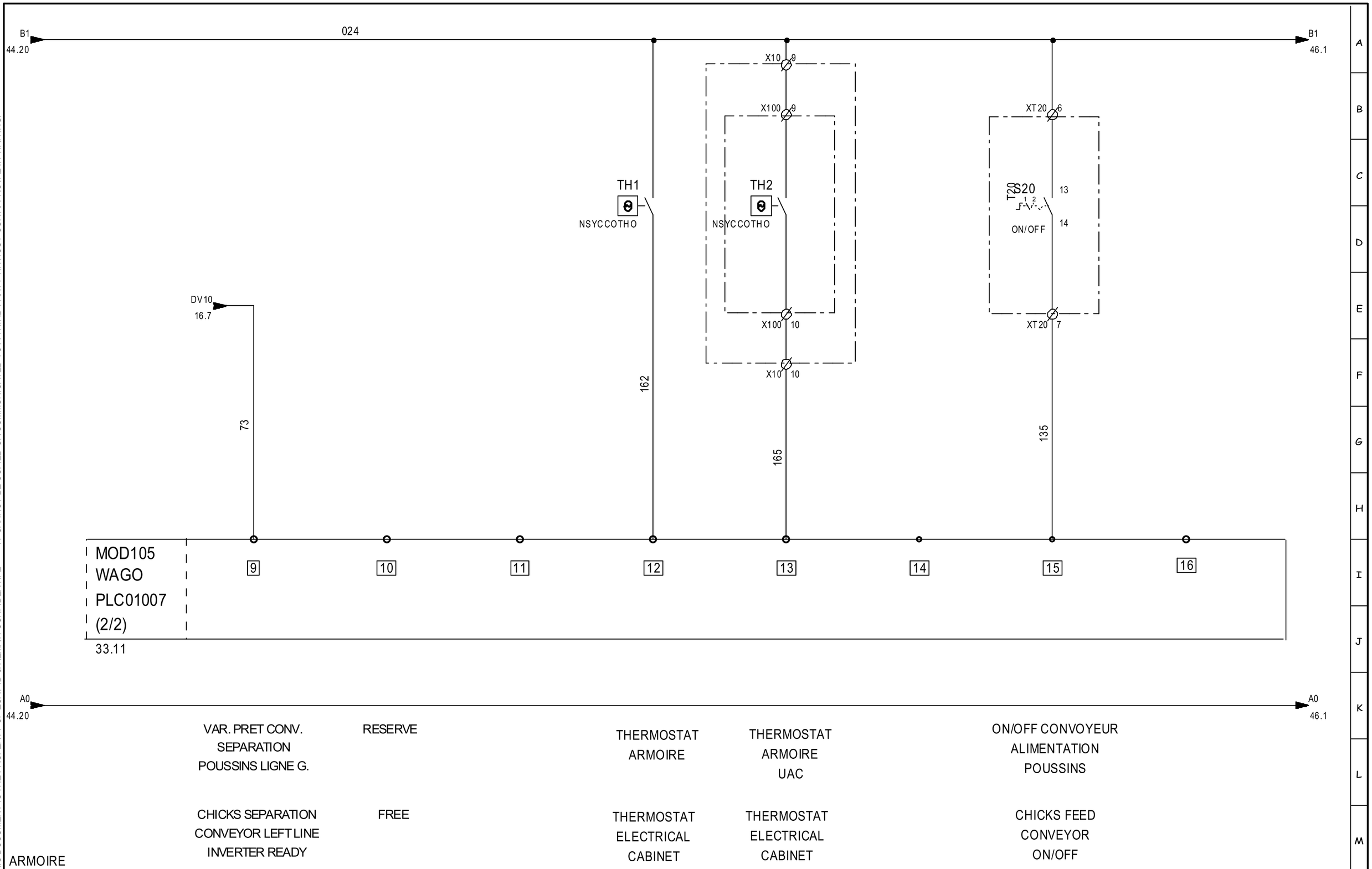

ECAT-ID
ZI de KERIEL
29800 PLOUEDERN
– FRANCE –

Tél :(33).2.98.85.31.36
Fax :(33).2.98.85.31.38
E-mail :ecatid.service@ceva.com

Date of creation : 10/01/2020
Designed by : JT

ENTREES MOD105
INPUTS MOD105
ENVIRONNEMENT:Version 4.49.F - 23/09/2020

Ecat-iD Campus

CONTRACT : A-R2017002
CUSTOMER : INTERNE
COUNTRY : FRANCE
ARTICLE : **SMXA0001**
INDEX : V2
FOLIO : 45/89

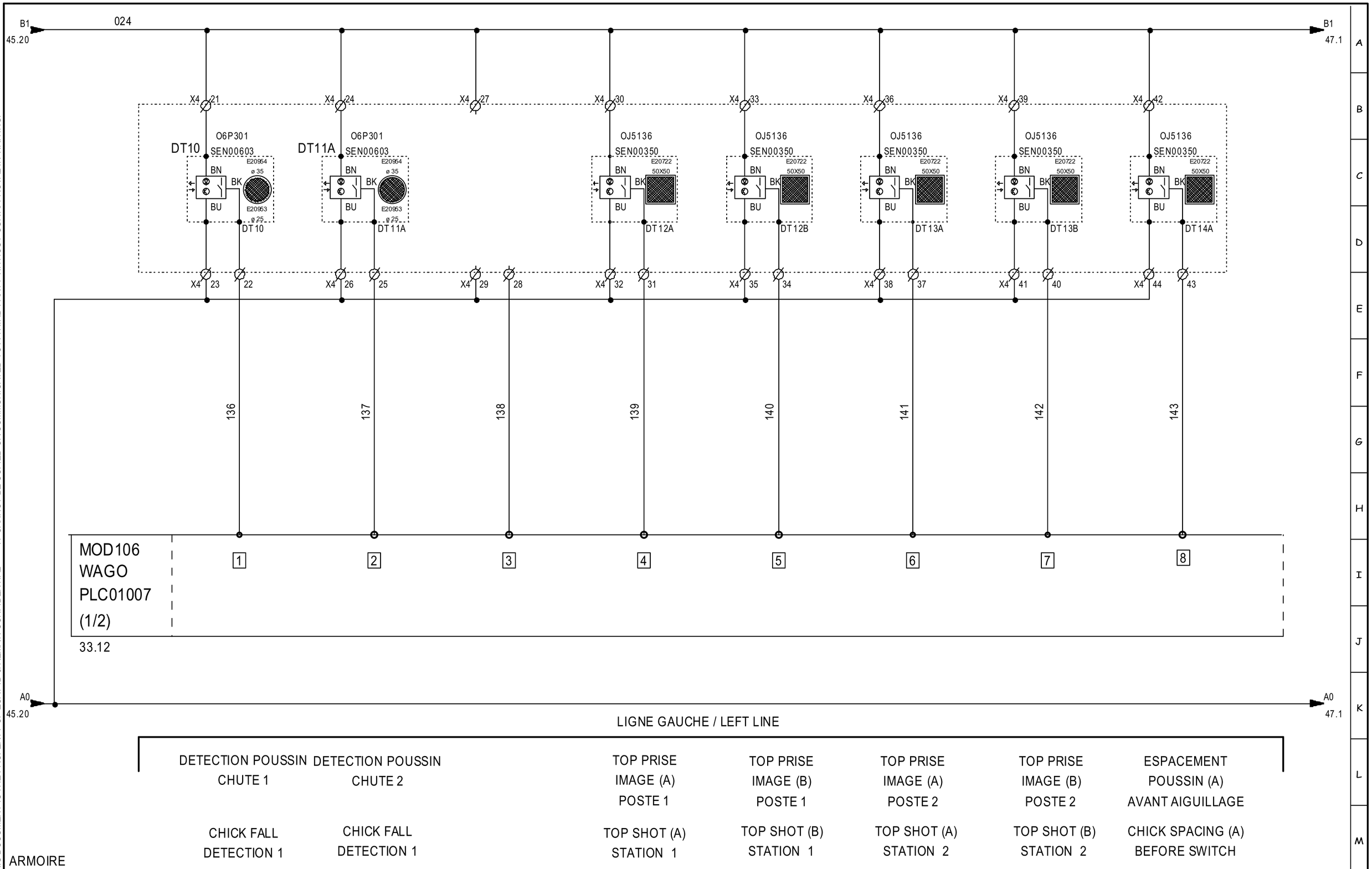

THIS DOCUMENT IS THE PROPERTY OF ECAT-ID & REMAIN CONFIDENTIAL IT CANNOT BE COPIED OR COMMUNICATED TO A THIRD PARTY WITHOUT OUR APPROVAL IN WRITING.

ECAT-ID
ZI de KERIEL
29800 PLOUEDERN
– FRANCE –

Tél :(33).2.98.85.31.36
Fax :(33).2.98.85.31.38
E-mail :ecatid.service@ceva.com

Date of creation : 10/01/2020
Designed by : JT

ENTREES MOD106
INPUTS MOD106
ENVIRONNEMENT:Version 4.49.F - 23/09/2020

Ecat-iD Campus

CONTRACT : A-R2017002
CUSTOMER : INTERNE
COUNTRY : FRANCE
ARTICLE : SMXA0001
INDEX : V2
FOLIO : 46/89

THIS DOCUMENT IS THE PROPERTY OF ECAT-ID & REMAIN CONFIDENTIAL IT CANNOT BE COPIED OR COMMUNICATED TO A THIRD PARTY WITHOUT OUR APPROVAL IN WRITING.

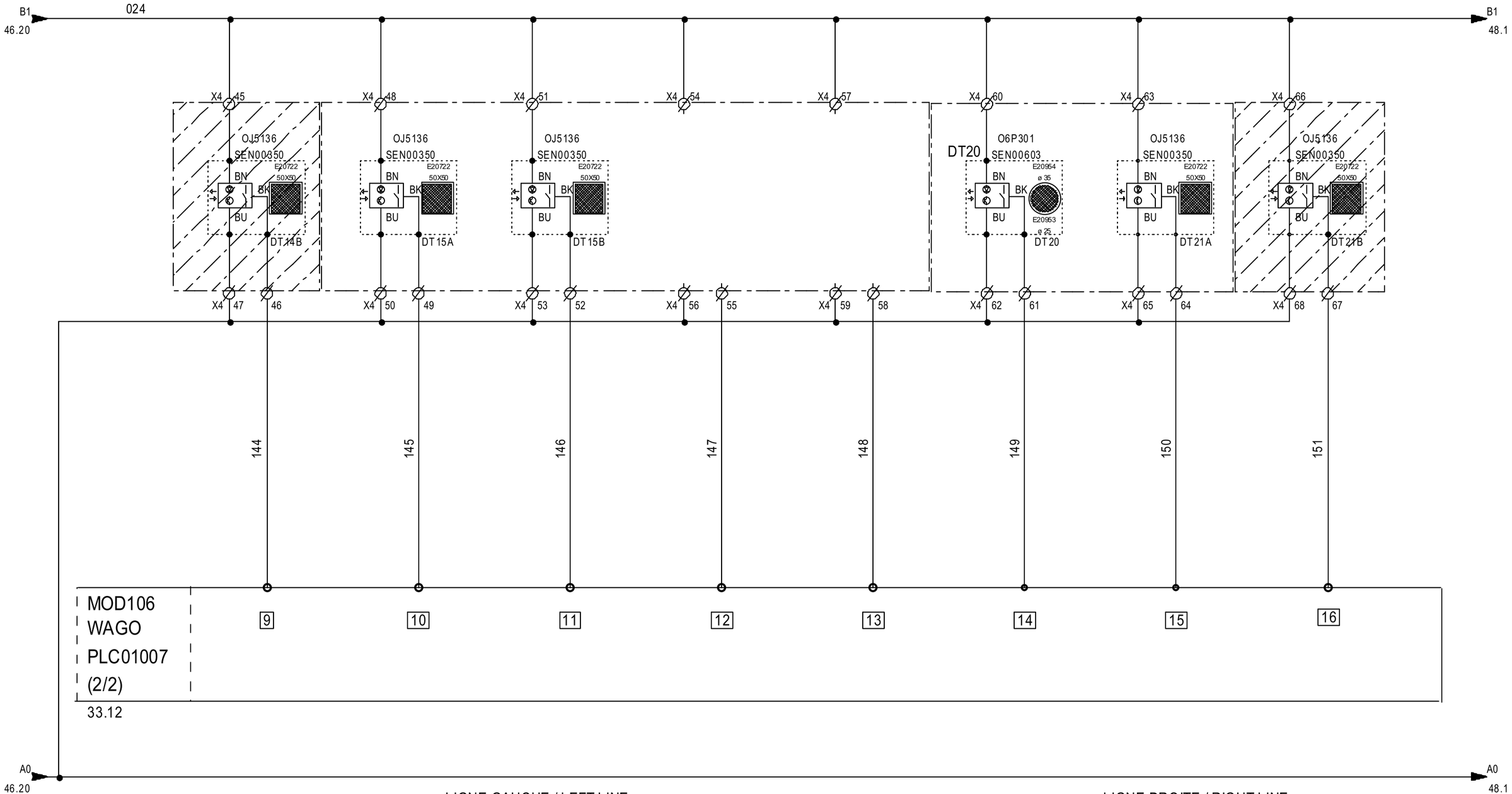

LIGNE GAUCHE / LEFT LINE

ESPACEMENT POUSSIN (B) AVANT AIGUILLAGE	PRESENCE POUSSIN (A) AVANT AIGUILLAGE	PRESENCE POUSSIN (B) AVANT AIGUILLAGE	RESERVE	RESERVE
CHICK SPACING (B) BEFORE SWITCH	PRESENCE CHICK (A) BEFORE SWITCH	PRESENCE CHICK (B) BEFORE SWITCH	SPARE	SPARE

LIGNE DROITE / RIGHT LINE

DETECTION TAQUET CONV. SEPARATION	ESPACEMENT POUSSIN (A)	ESPACEMENT POUSSIN (B)
DETECTION CLEAT SEPARATION CONVEYOR	CHICK SPACING (A)	CHICK SPACING (B)

ARMOIRE

ECAT-ID
ZI de KERIEL
29800 PLOUEDERN
– FRANCE –

Tél :(33).2.98.85.31.36
Fax :(33).2.98.85.31.38
E-mail :ecatid.service@ceva.com

Date of creation : 10/01/2020
Designed by : JT

ENTREES MOD106
INPUTS MOD106
ENVIRONNEMENT:Version 4.49.F - 23/09/2020

Ecat-iD Campus

CONTRACT : A-R2017002
CUSTOMER : INTERNE
COUNTRY : FRANCE
ARTICLE : **SMXA0001**
INDEX : V2
FOLIO : 47/89

THIS DOCUMENT IS THE PROPERTY OF ECAT-ID & REMAIN CONFIDENTIAL IT CANNOT BE COPIED OR COMMUNICATED TO A THIRD PARTY WITHOUT OUR APPROVAL IN WRITING.

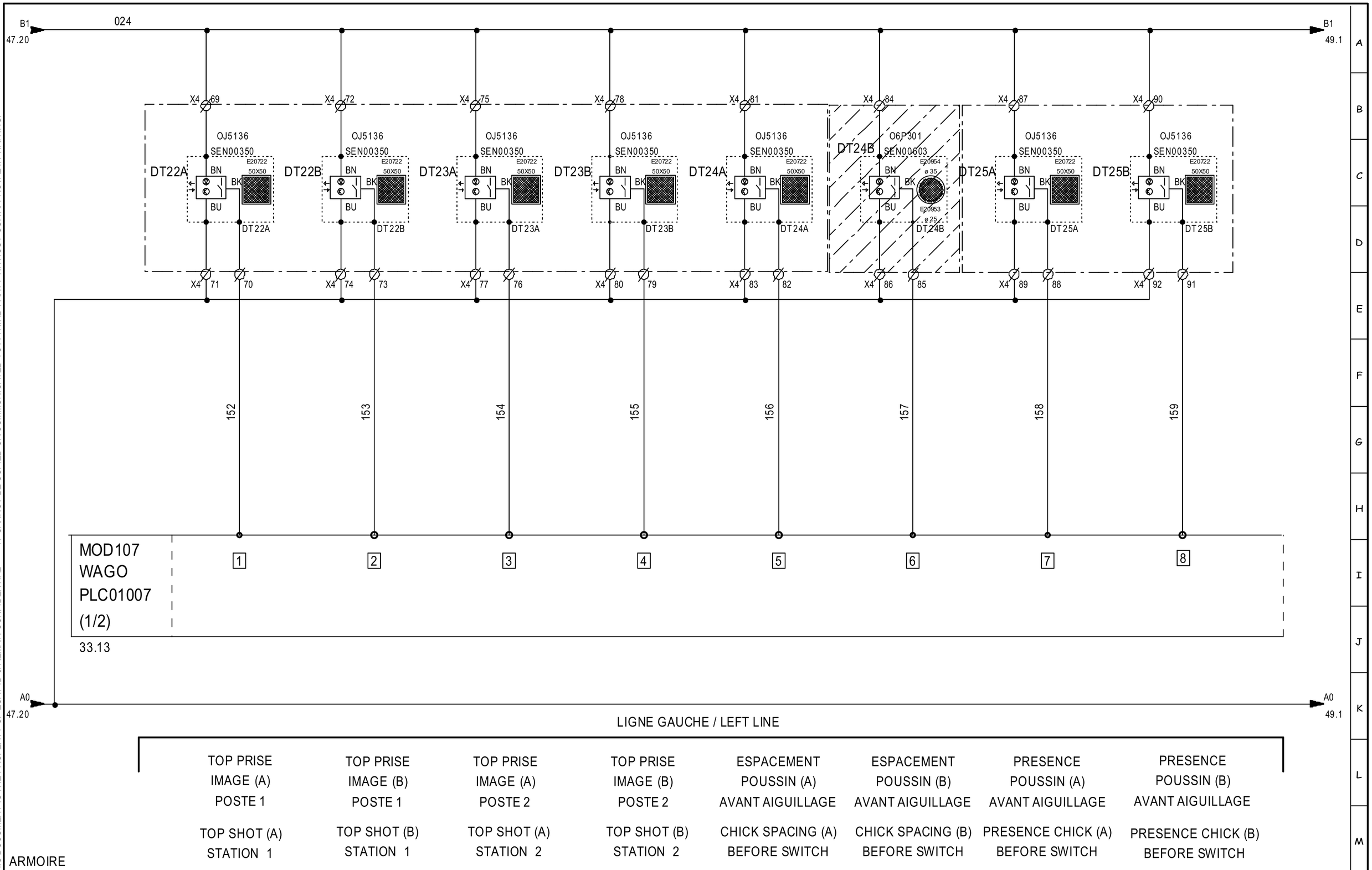

ECAT-ID
ZI de KERIEL
29800 PLOUEDERN
– FRANCE –

Tél :(33).2.98.85.31.36
Fax :(33).2.98.85.31.38
E-mail :ecatid.service@ceva.com

Date of creation : 08/02/2023
Designed by : JT

ENTREES MOD107
INPUTS MOD107
ENVIRONNEMENT:Version 4.49.F - 23/09/2020

Ecat-iD Campus

CONTRACT : A-R2017002
CUSTOMER : INTERNE
COUNTRY : FRANCE
ARTICLE : **SMXA0001**
INDEX : V2
FOLIO : 48/89

THIS DOCUMENT IS THE PROPERTY OF ECAT-ID & REMAIN CONFIDENTIAL IT CANNOT BE COPIED OR COMMUNICATED TO A THIRD PARTY WITHOUT OUR APPROVAL IN WRITING.

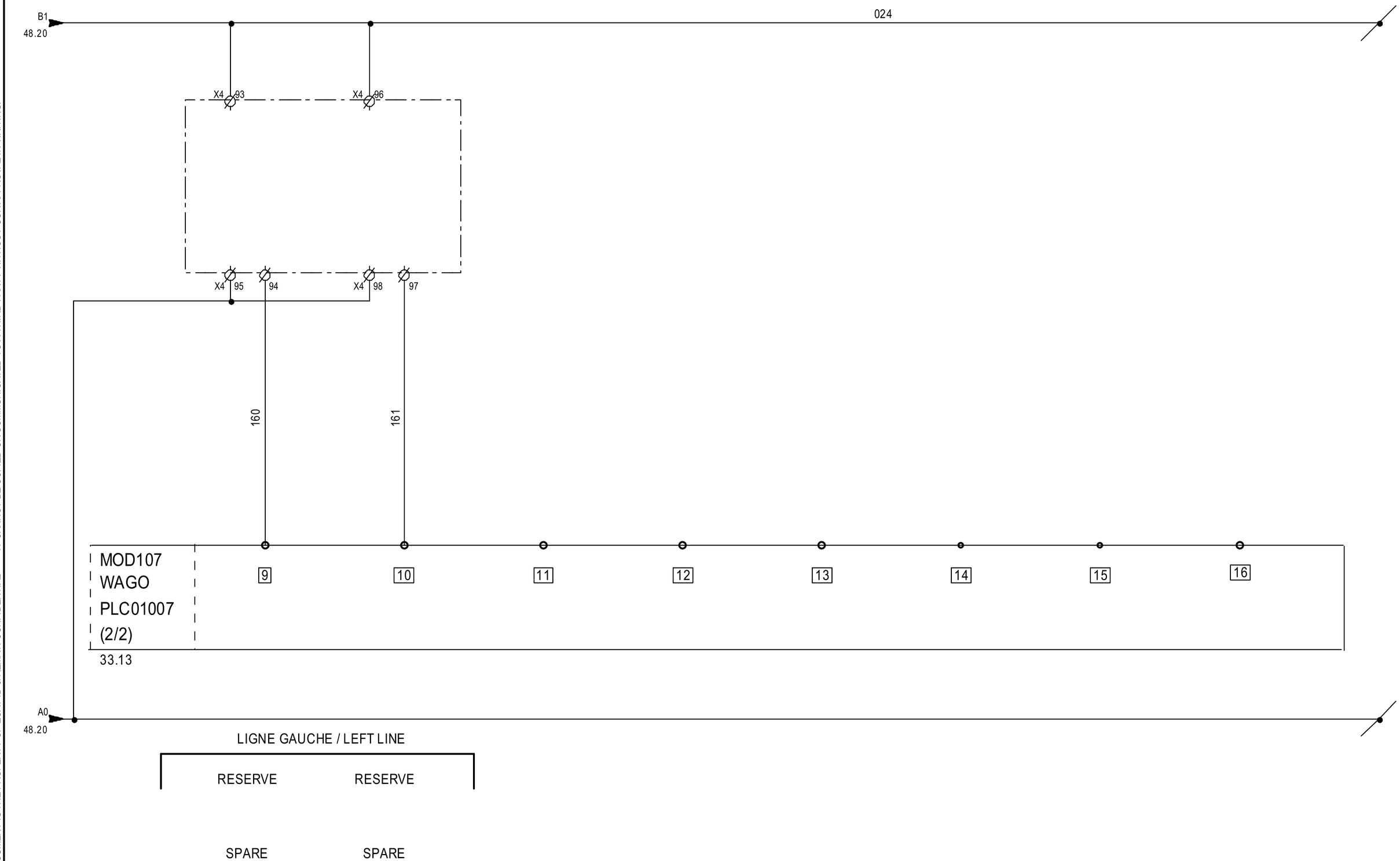

ECAT-ID ZI de KERIEL 29800 PLOUEDERN – FRANCE –	Tél :(33).2.98.85.31.36 Fax :(33).2.98.85.31.38 E-mail :ecatid.service@ceva.com	Date of creation : 08/02/2023 Designed by : JT	ENTREES MOD107 INPUTS MOD107 ENVIRONNEMENT:Version 4.49.F - 23/09/2020	Ecat-iD Campus	CONTRACT : A-R2017002 ARTICLE : **SMXA0001**	CUSTOMER : INTERNE	COUNTRY : FRANCE INDEX : V2 FOLIO : 49/89

THIS DOCUMENT IS THE PROPERTY OF ECAT-ID & REMAIN CONFIDENTIAL IT CANNOT BE COPIED OR COMMUNICATED TO A THIRD PARTY WITHOUT OUR APPROVAL IN WRITING.

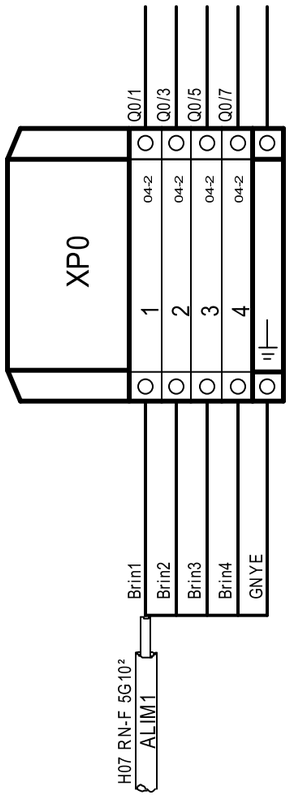

ARMOIRE

ECAT-ID
ZI de KERIEL
29800 PLOUEDERN
– FRANCE –

Tél :(33).2.98.85.31.36
Fax :(33).2.98.85.31.38
E-mail :ecatid.service@ceva.com

Date of creation : 23/02/2023	Bornier : XP0
Designed by : BP	Bornier : XP0
	ENVIRONNEMENT:Version 4.49.F - 23/09/2020

Ecat-iD Campus

CONTRACT : A-R2017002	CUSTOMER : INTERNE	COUNTRY : FRANCE
ARTICLE : **SMXA0001**		INDEX : V2
		FOLIO : 50/89

THIS DOCUMENT IS THE PROPERTY OF ECAT-ID & REMAIN CONFIDENTIAL IT CANNOT BE COPIED OR COMMUNICATED TO A THIRD PARTY WITHOUT OUR APPROVAL IN WRITING.

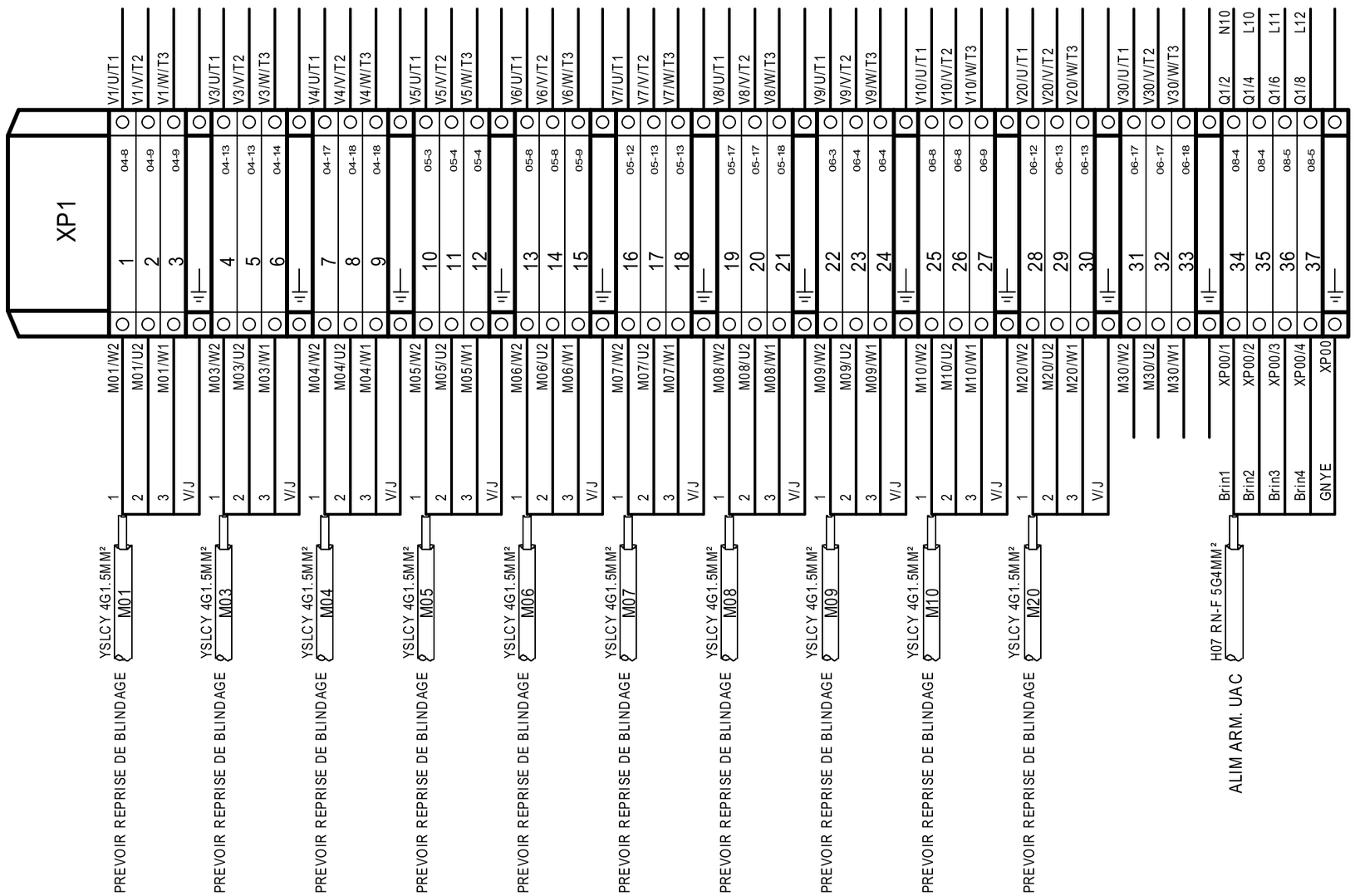

ARMOIRE

ECAT-ID
ZI de KERIEL
29800 PLOUEDERN
– FRANCE –

Tél :(33).2.98.85.31.36
Fax :(33).2.98.85.31.38
E-mail :ecatid.service@ceva.com

Date of creation :	23/02/2023
Designed by :	BP
Bornier : XP1	
Bornier : XP1	
ENVIRONNEMENT:Version 4.49.F - 23/09/2020	

Ecat-iD Campus

CONTRACT : A-R2017002	CUSTOMER : INTERNE	COUNTRY : FRANCE
ARTICLE : **SMXA0001**		INDEX : V2
		FOLIO : 51/89

THIS DOCUMENT IS THE PROPERTY OF ECAT-ID & REMAIN CONFIDENTIAL IT CANNOT BE COPIED OR COMMUNICATED TO A THIRD PARTY WITHOUT OUR APPROVAL IN WRITING.

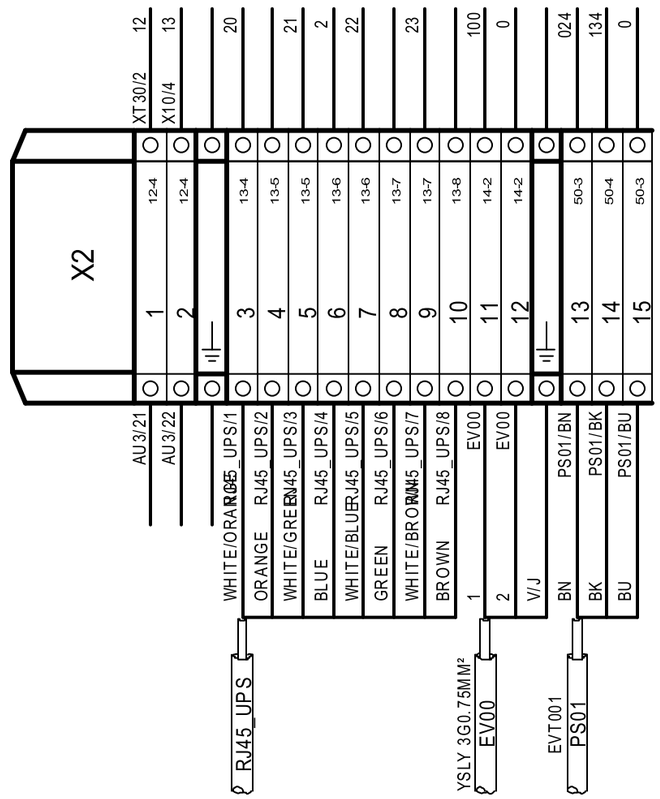

ARMOIRE

ECAT-ID
ZI de KERIEL
29800 PLOUEDERN
– FRANCE –

Tél :(33).2.98.85.31.36
Fax :(33).2.98.85.31.38
E-mail :ecatid.service@ceva.com

Date of creation : 23/02/2023
Designed by : BP

Bornier : X2
Bornier : X2
ENVIRONNEMENT:Version 4.49.F - 23/09/2020

Ecat-iD Campus

CONTRACT : A-R2017002
CUSTOMER : INTERNE
COUNTRY : FRANCE
ARTICLE : **SMXA0001**
INDEX : V2
FOLIO : 52/89

THIS DOCUMENT IS THE PROPERTY OF ECAT-ID & REMAIN CONFIDENTIAL IT CANNOT BE COPIED OR COMMUNICATED TO A THIRD PARTY WITHOUT OUR APPROVAL IN WRITING.

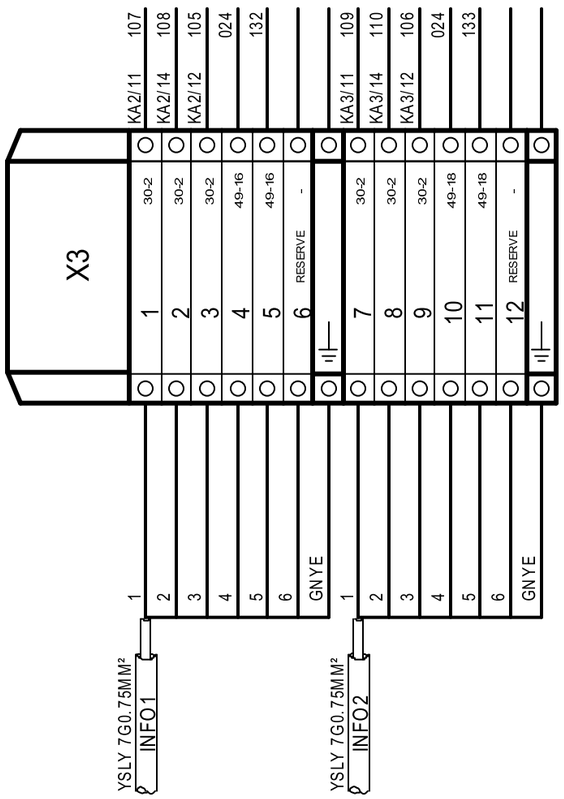

ARMOIRE

ECAT-ID
ZI de KERIEL
29800 PLOUEDERN
– FRANCE –

Tél :(33).2.98.85.31.36
Fax :(33).2.98.85.31.38
E-mail :ecatid.service@ceva.com

Date of creation : 23/02/2023	Bornier : X3
Designed by : BP	Bornier : X3
	ENVIRONNEMENT:Version 4.49.F - 23/09/2020

Ecat-iD Campus

CONTRACT : A-R2017002	CUSTOMER : INTERNE	COUNTRY : FRANCE
ARTICLE : **SMXA0001**		INDEX : V2
		FOLIO : 53/89

THIS DOCUMENT IS THE PROPERTY OF ECAT-ID & REMAIN CONFIDENTIAL IT CANNOT BE COPIED OR COMMUNICATED TO A THIRD PARTY WITHOUT OUR APPROVAL IN WRITING.

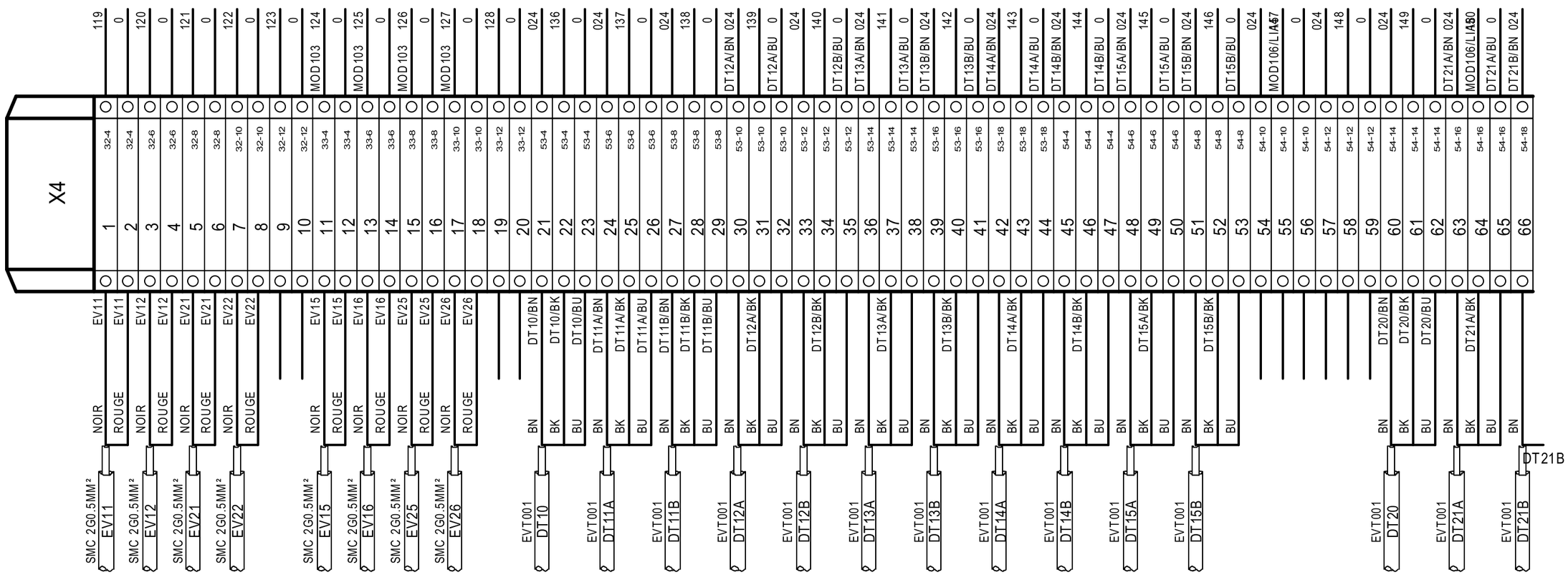

ECAT-ID
ZI de KERIEL
29800 PLOUEDERN
– FRANCE –

Tél :(33).2.98.85.31.36
Fax :(33).2.98.85.31.38
E-mail :ecatid.service@ceva.com

Date of creation :	23/02/2023
Designed by :	BP
Bornier : X4	
Bornier : X4	
ENVIRONNEMENT:Version 4.49.F - 23/09/2020	

Ecat-iD Campus

CONTRACT : A-R2017002	CUSTOMER : INTERNE	COUNTRY : FRANCE
ARTICLE : **SMXA0001**		INDEX : V2
		FOLIO : 54/89

THIS DOCUMENT IS THE PROPERTY OF ECAT-ID & REMAIN CONFIDENTIAL IT CANNOT BE COPIED OR COMMUNICATED TO A THIRD PARTY WITHOUT OUR APPROVAL IN WRITING.

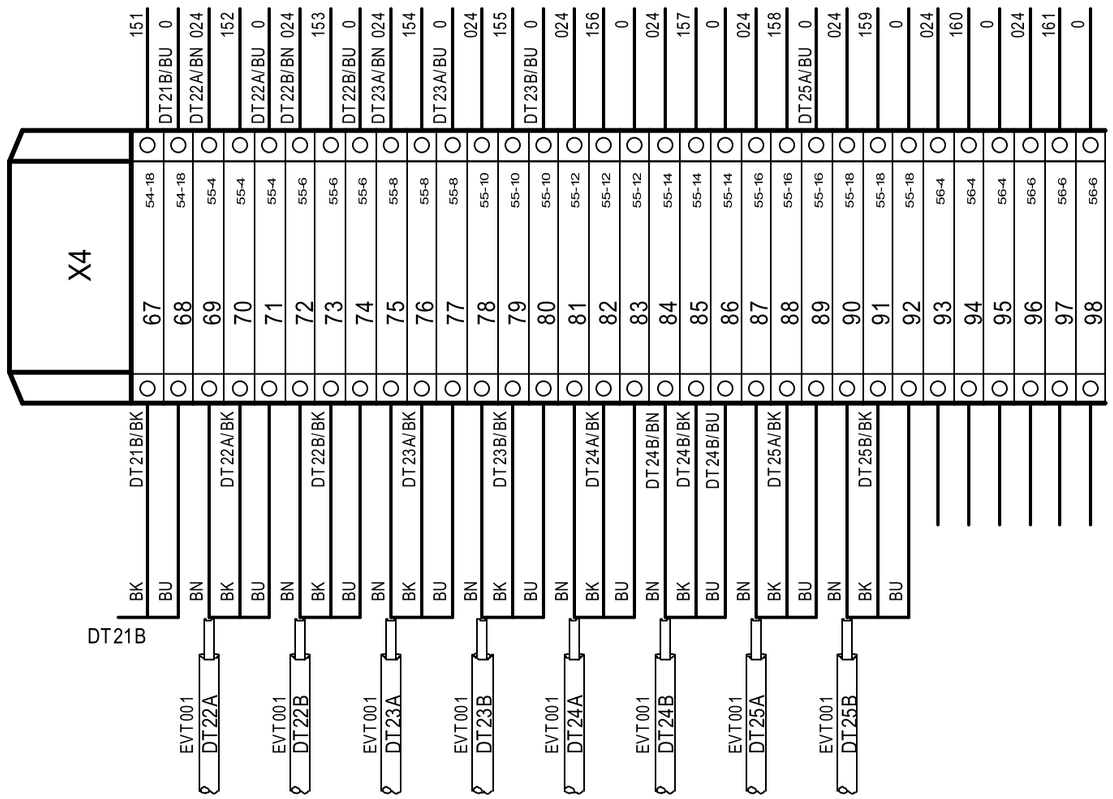

ARMOIRE

ECAT-ID
ZI de KERIEL
29800 PLOUEDERN
– FRANCE –

Tél :(33).2.98.85.31.36
Fax :(33).2.98.85.31.38
E-mail :ecatid.service@ceva.com

Date of creation : 23/02/2023
Designed by : BP

Bornier : X4
Bornier : X4
ENVIRONNEMENT:Version 4.49.F - 23/09/2020

Ecat-iD Campus

CONTRACT : A-R2017002
CUSTOMER : INTERNE
COUNTRY : FRANCE
ARTICLE : **SMXA0001**
INDEX : V2
FOLIO : 55/89

THIS DOCUMENT IS THE PROPERTY OF ECAT-ID & REMAIN CONFIDENTIAL IT CANNOT BE COPIED OR COMMUNICATED TO A THIRD PARTY WITHOUT OUR APPROVAL IN WRITING.

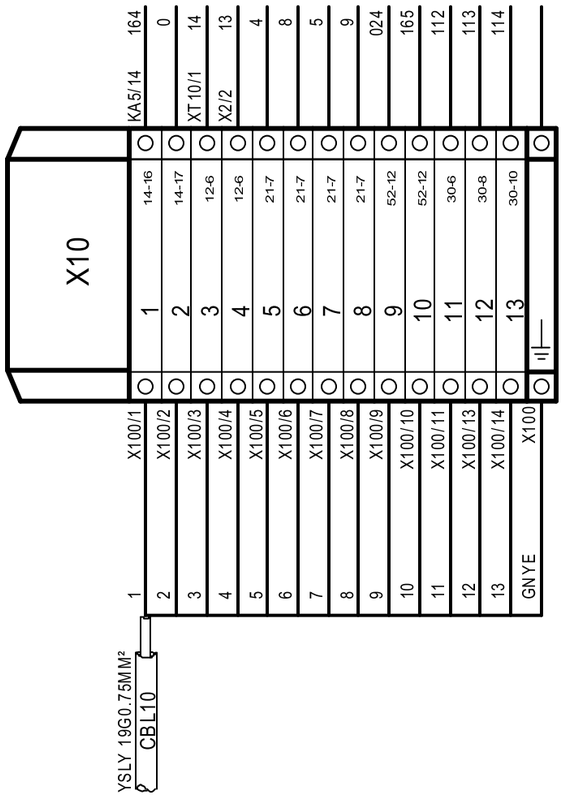

ARMOIRE

ECAT-ID
ZI de KERIEL
29800 PLOUEDERN
– FRANCE –

Tél :(33).2.98.85.31.36
Fax :(33).2.98.85.31.38
E-mail :ecatid.service@ceva.com

Date of creation :	23/02/2023
Designed by :	BP
Bornier :	X10
Bornier :	X10
ENVIRONNEMENT:	Version 4.49.F - 23/09/2020

Ecat-iD Campus

CONTRACT : A-R2017002	CUSTOMER : INTERNE	COUNTRY : FRANCE
ARTICLE : **SMXA0001**		INDEX : V2
		FOLIO : 56/89

THIS DOCUMENT IS THE PROPERTY OF ECAT-ID & REMAIN CONFIDENTIAL IT CANNOT BE COPIED OR COMMUNICATED TO A THIRD PARTY WITHOUT OUR APPROVAL IN WRITING.

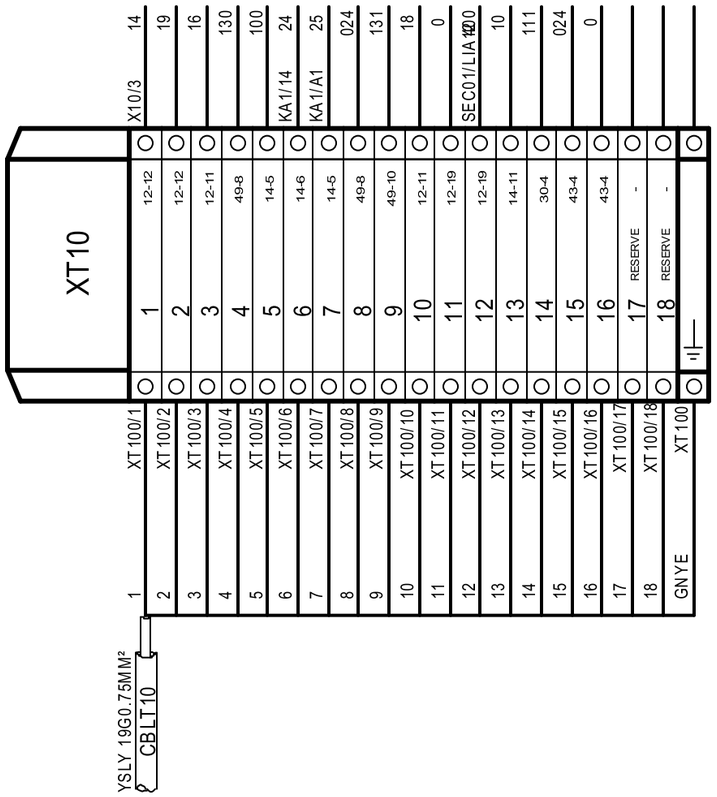

ARMOIRE

ECAT-ID
ZI de KERIEL
29800 PLOUEDERN
– FRANCE –

Tél :(33).2.98.85.31.36
Fax :(33).2.98.85.31.38
E-mail :ecatid.service@ceva.com

Date of creation : 23/02/2023
Designed by : BP

Bornier : XT10
Bornier : XT10
ENVIRONNEMENT:Version 4.49.F - 23/09/2020

Ecat-iD Campus

CONTRACT : A-R2017002
CUSTOMER : INTERNE
COUNTRY : FRANCE
ARTICLE : **SMXA0001**
INDEX : V2
FOLIO : 57/89

THIS DOCUMENT IS THE PROPERTY OF ECAT-ID & REMAIN CONFIDENTIAL IT CANNOT BE COPIED OR COMMUNICATED TO A THIRD PARTY WITHOUT OUR APPROVAL IN WRITING.

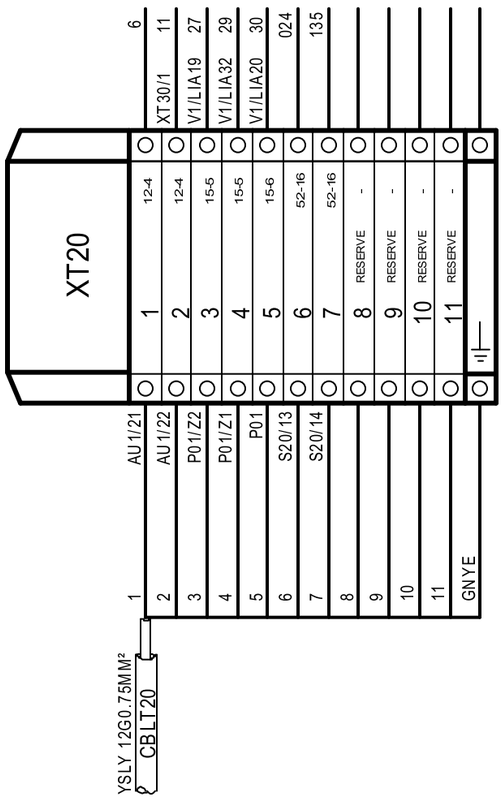

ARMOIRE

ECAT-ID
ZI de KERIEL
29800 PLOUEDERN
– FRANCE –

Tél :(33).2.98.85.31.36
Fax :(33).2.98.85.31.38
E-mail :ecatid.service@ceva.com

Date of creation : 23/02/2023	Bornier : XT20
Designed by : BP	Bornier : XT20
	ENVIRONNEMENT:Version 4.49.F - 23/09/2020

Ecat-iD Campus

CONTRACT : A-R2017002	CUSTOMER : INTERNE	COUNTRY : FRANCE
ARTICLE : **SMXA0001**		INDEX : V2
		FOLIO : 58/89

THIS DOCUMENT IS THE PROPERTY OF ECAT-ID & REMAIN CONFIDENTIAL IT CANNOT BE COPIED OR COMMUNICATED TO A THIRD PARTY WITHOUT OUR APPROVAL IN WRITING.

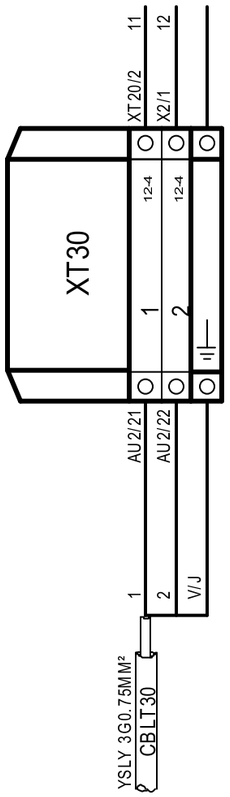

ARMOIRE

ECAT-ID
ZI de KERIEL
29800 PLOUEDERN
– FRANCE –

Tél :(33).2.98.85.31.36
Fax :(33).2.98.85.31.38
E-mail :ecatid.service@ceva.com

Date of creation : 23/02/2023
Designed by : BP

Bornier : XT30
Bornier : XT30
ENVIRONNEMENT:Version 4.49.F - 23/09/2020

Ecat-iD Campus

CONTRACT : A-R2017002
CUSTOMER : INTERNE
COUNTRY : FRANCE
ARTICLE : **SMXA0001**
INDEX : V2
FOLIO : 59/89

THIS DOCUMENT IS THE PROPERTY OF ECAT-ID & REMAIN CONFIDENTIAL IT CANNOT BE COPIED OR COMMUNICATED TO A THIRD PARTY WITHOUT OUR APPROVAL IN WRITING.

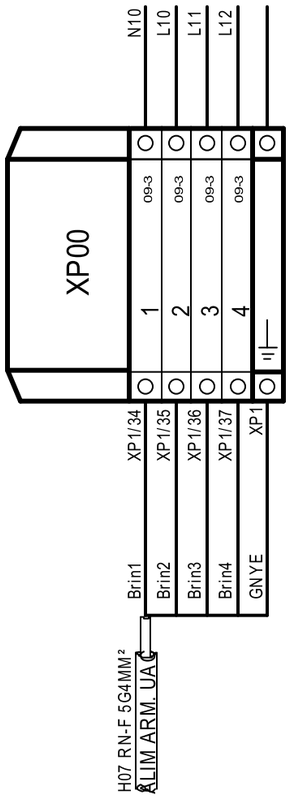

ARM. UAC

ECAT-ID
ZI de KERIEL
29800 PLOUEDERN
– FRANCE –

Tél :(33).2.98.85.31.36
Fax :(33).2.98.85.31.38
E-mail :ecatid.service@ceva.com

Date of creation : 23/02/2023
Designed by : BP

Bornier : XP00
Bornier : XP00
ENVIRONNEMENT:Version 4.49.F - 23/09/2020

Ecat-iD Campus

CONTRACT : A-R2017002
CUSTOMER : INTERNE
COUNTRY : FRANCE
ARTICLE : **SMXA0001**
INDEX : V2
FOLIO : 60/89

THIS DOCUMENT IS THE PROPERTY OF ECAT-ID & REMAIN CONFIDENTIAL IT CANNOT BE COPIED OR COMMUNICATED TO A THIRD PARTY WITHOUT OUR APPROVAL IN WRITING.

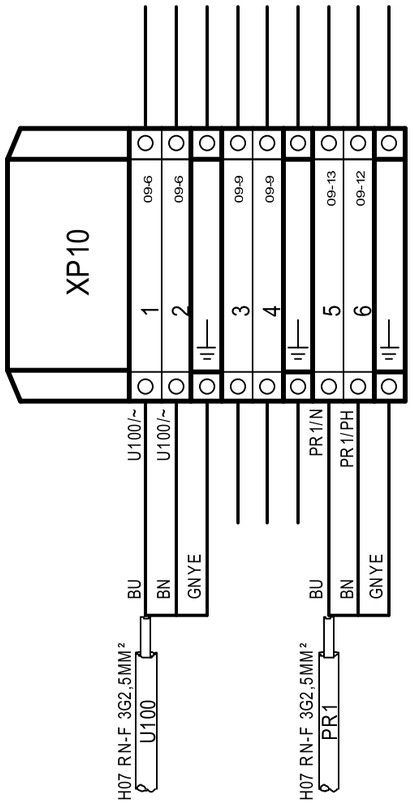

ARM. UAC

ECAT-ID ZI de KERIEL 29800 PLOUEDERN – FRANCE –	Tél :(33).2.98.85.31.36 Fax :(33).2.98.85.31.38 E-mail :ecatid.service@ceva.com	Date of creation : 23/02/2023 Designed by : BP	Bornier : XP10 Bornier : XP10 ENVIRONNEMENT:Version 4.49.F - 23/09/2020	Ecat-iD Campus	CONTRACT : A-R2017002 CUSTOMER : INTERNE ARTICLE : **SMXA0001**	COUNTRY : FRANCE INDEX : V2 FOLIO : 61/89

THIS DOCUMENT IS THE PROPERTY OF ECAT-ID & REMAIN CONFIDENTIAL IT CANNOT BE COPIED OR COMMUNICATED TO A THIRD PARTY WITHOUT OUR APPROVAL IN WRITING.

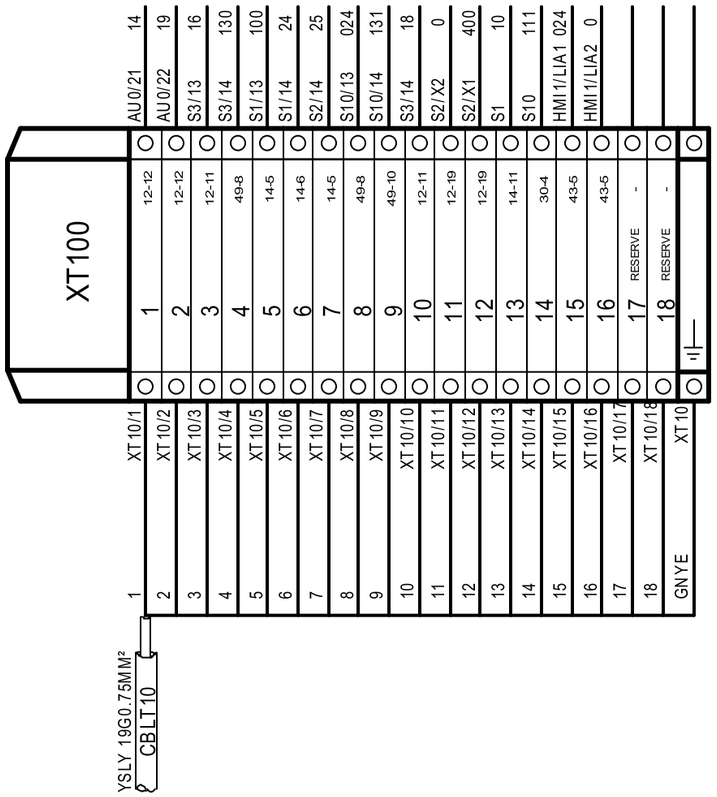

BOITIER T10

ECAT-ID ZI de KERIEL 29800 PLOUEDERN – FRANCE –	Tél :(33).2.98.85.31.36 Fax :(33).2.98.85.31.38 E-mail :ecatid.service@ceva.com	Date of creation : 23/02/2023 Designed by : BP	Bornier : XT100 Bornier : XT100 ENVIRONNEMENT:Version 4.49.F - 23/09/2020

Ecat-iD Campus

CONTRACT : A-R2017002	CUSTOMER : INTERNE	COUNTRY : FRANCE
ARTICLE : **SMXA0001**		INDEX : V2
		FOLIO : 62/89

FACADE ARMOIRE PUISSANCE

ARMOIRE PUISSANCE 1500x500x420

EGI02304

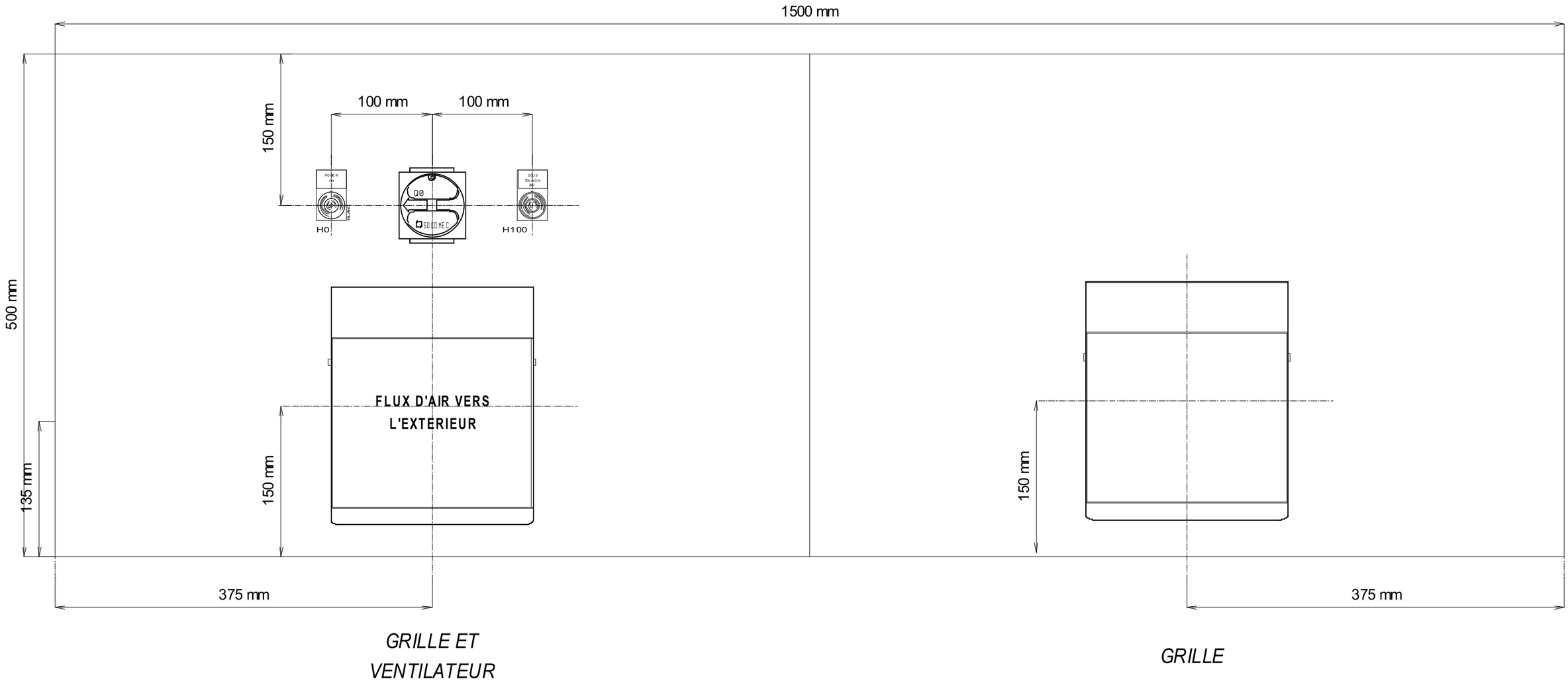

ARMOIRE

THIS DOCUMENT IS THE PROPERTY OF ECAT-ID & REMAIN CONFIDENTIAL IT CANNOT BE COPIED OR COMMUNICATED TO A THIRD PARTY WITHOUT OUR APPROVAL IN WRITING.

ECAT-ID
ZI de KERIEL
29800 PLOUEDERN
– FRANCE –

Tél :(33).2.98.85.31.36
Fax :(33).2.98.85.31.38
E-mail :ecatid.service@ceva.com

Date of creation : 21/03/2019	IMPLANTATION FACADE ARMOIRE	Ecat-iD Campus	CONTRACT : A-R2017002	CUSTOMER : INTERNE	COUNTRY : FRANCE
Designed by : NF			ARTICLE : **SMXA0001**		INDEX : V2
	ENVIRONNEMENT:Version 4.49.F - 23/09/2020				FOLIO : 63/89

IMPLANTATION ARMOIRE PUISSANCE

ARMOIRE PUISSANCE
PLATINE 1450x450

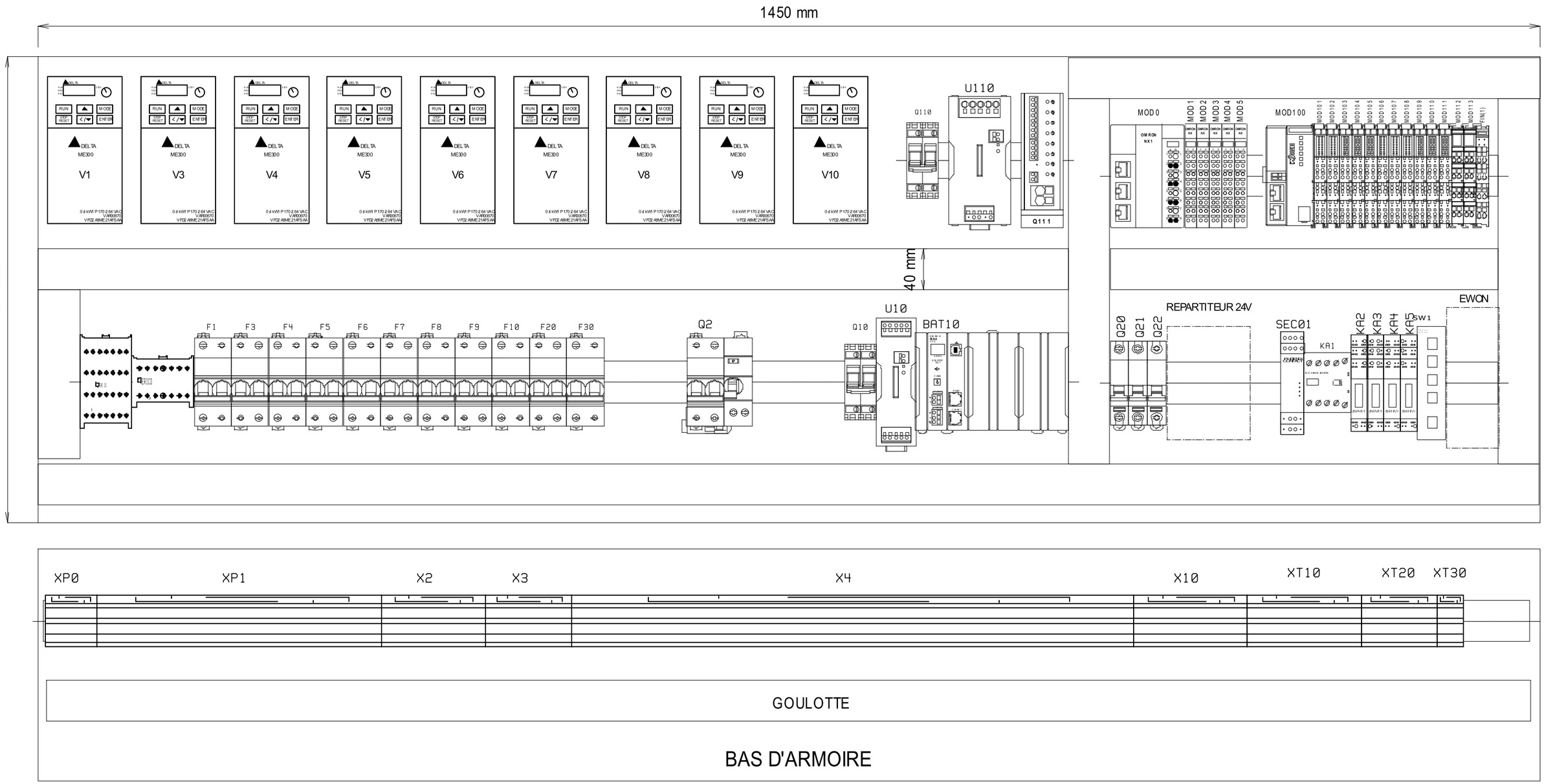

ARMOIRE

THIS DOCUMENT IS THE PROPERTY OF ECAT-ID & REMAIN CONFIDENTIAL IT CANNOT BE COPIED OR COMMUNICATED TO A THIRD PARTY WITHOUT OUR APPROVAL IN WRITING.

ECAT-ID
ZI de KERIEL
29800 PLOUEDERN
– FRANCE –

Tél :(33).2.98.85.31.36
Fax :(33).2.98.85.31.38
E-mail :ecatid.service@ceva.com

Date of creation : 06/12/2018	IMPLANTATION INTERNE ARMOIRE	CONTRACT : A-R2017002	CUSTOMER : INTERNE
Designed by : JT	ARMOIRE	ARTICLE : **SMXA0001**	COUNTRY : FRANCE
	ENVIRONNEMENT:Version 4.49.F - 23/09/2020		INDEX : V2
			FOLIO : 64/89

Ecat-iD Campus

Repère	V1 04.8
Caractéristiques	0,4 kW 1P 170-264 VAC
Référence fournisseur	VFD2A8ME21AFSAA
Code interne	VAR00670

DELTA - Paramètres variateur

Sans frein / Avec potentiomètre

/!\ Risque de court-circuit : Switch de gauche à mettre en haut (PNP) /!\

Paramètre	Valeur	Modif.	Paramètre	Valeur	Modif.
00-20 - Fréquence maître (2 : entrée ana.)	2	X			
00-21 - Source de commande dist (1 : borniers)	1	X			
00-31 - Source de commande loc (1 : borniers)	1	X			
01-00 - Fréquence max (Hz)	60				
01-12 - Accélération (s)	00,50				
01-13 - Décélération (s)	00,50				
02-05 - Entrée MI5 (5 : reset)	5	X			
02-13 - Relais RY1 (9 : RDY / 20 : Fault)	9				
02-16 - Sortie MO1 (9 : RDY / 20 : Fault)	9				
03-50 - Courbe entrée ana (1 : 3 points AVI)	1	X			
03-64 - Point bas 0 Volt AVI (% de Fmax)	30				
03-66 - Point milieu 5 Volt AVI (% de Fmax)	65				
03-68 - Point haut 10 Volt AVI (% de Fmax)	100				
05-00 - Auto-tuning (0 : Fait 2 : Test statique)	0	X			
05-01 : Intensité nominale moteur (A)					
06-44 : STO reset (0 : reset MI5 1 : Auto)	1	X			
07-19 : Ventilateur (1 : Marche +1 minute)	1	X			
06-13 : Protection Thermique (1 : Activer)	1	X			

THIS DOCUMENT IS THE PROPERTY OF ECAT-ID & REMAIN CONFIDENTIAL IT CANNOT BE COPIED OR COMMUNICATED TO A THIRD PARTY WITHOUT OUR APPROVAL IN WRITING.

ECAT-ID
ZI de KERIEL
29800 PLOUEDERN
– FRANCE –

Tél :(33).2.98.85.31.36
Fax :(33).2.98.85.31.38
E-mail :ecatid.service@ceva.com

Date of creation : 24/10/2017
Designed by : MT

PARAMETRE VARIATEUR V1

ENVIRONNEMENT:Version 4.49.F - 23/09/2020

Ecat-iD Campus

CONTRACT : A-R2017002
CUSTOMER : INTERNE
COUNTRY : FRANCE
ARTICLE : **SMXA0001**
INDEX : V2
FOLIO : 65/89

Repère	V3 04.13
Caractéristiques	0,4 kW 1P 170-264 VAC
Référence fournisseur	VFD2A8ME21AFSAA
Code interne	VAR00670

DELTA - Paramètres variateur

Sans frein / Sans potentiomètre

/!\ Risque de court-circuit : Switch de gauche à mettre en haut (PNP) /!\

Paramètre	Valeur	Modif.	Paramètre	Valeur	Modif.
00-20 - Fréquence maître (2 : entrée ana.)	2	X	06-13 : Protection Thermique (1 : Activer)	1	X
00-21 - Source de commande dist (1 : borniers)	1	X			
00-31 - Source de commande loc (1 : borniers)	1	X			
01-00 - Fréquence max (Hz)	100	X			
01-12 - Accélération (s)	00,20				
01-13 - Décélération (s)	00,30				
02-05 - Entrée MI5 (5 : reset)	5	X			
02-13 - Relais RY1 (9 : RDY / 20 : Fault)	9				
02-16 - Sortie MO1 (9 : RDY / 20 : Fault)	9				
03-50 - Courbe entrée ana (1 : 3 points AVI)	1	X			
03-64 - Vitesse de base % de Fmax (Hz)	30				
04-00 - Vitesse 1 (Hz) MI3	50				
04-01 - Vitesse 2 (Hz) MI4	60				
04-02 - Vitesse 3 (Hz)	70				
05-00 - Auto-tuning (0 : Fait 2 : Test statique)	0	X			
05-01 : Intensité nominale moteur (A)					
06-44 : STO reset (0 : reset MI5 1 : Auto)	1	X			
07-19 : Ventilateur (1 : Marche +1 minute)	1	X			

THIS DOCUMENT IS THE PROPERTY OF ECAT-ID & REMAIN CONFIDENTIAL IT CANNOT BE COPIED OR COMMUNICATED TO A THIRD PARTY WITHOUT OUR APPROVAL IN WRITING.

ECAT-ID
ZI de KERIEL
29800 PLOUEDERN
– FRANCE –

Tél :(33).2.98.85.31.36
Fax :(33).2.98.85.31.38
E-mail :ecatid.service@ceva.com

Date of creation : 23/02/2023
Designed by : BP

PARAMETRE VARIATEUR V3

ENVIRONNEMENT:Version 4.49.F - 23/09/2020

Ecat-iD Campus

CONTRACT : A-R2017002
CUSTOMER : INTERNE
COUNTRY : FRANCE
ARTICLE : **SMXA0001**
INDEX : V2
FOLIO : 66/89

Repère	V4 04.17
Caractéristiques	0,4 kW 1P 170-264 VAC
Référence fournisseur	VFD2A8ME21AFSAA
Code interne	VAR00670

DELTA - Paramètres variateur

Sans frein / Sans potentiomètre

/!\ Risque de court-circuit : Switch de gauche à mettre en haut (PNP) /!\

Paramètre	Valeur	Modif.	Paramètre	Valeur	Modif.
00-20 - Fréquence maître (2 : entrée ana.)	2	X	06-13 : Protection Thermique (1 : Activer)	1	X
00-21 - Source de commande dist (1 : borniers)	1	X			
00-31 - Source de commande loc (1 : borniers)	1	X			
01-00 - Fréquence max (Hz)	100	X			
01-12 - Accélération (s)	00,20				
01-13 - Décélération (s)	00,30				
02-05 - Entrée MI5 (5 : reset)	5	X			
02-13 - Relais RY1 (9 : RDY / 20 : Fault)	9				
02-16 - Sortie MO1 (9 : RDY / 20 : Fault)	9				
03-50 - Courbe entrée ana (1 : 3 points AVI)	1	X			
03-64 - Vitesse de base % de Fmax (Hz)	30				
04-00 - Vitesse 1 (Hz) MI3	50				
04-01 - Vitesse 2 (Hz) MI4	60				
04-02 - Vitesse 3 (Hz)	70				
05-00 - Auto-tuning (0 : Fait 2 : Test statique)	0	X			
05-01 : Intensité nominale moteur (A)					
06-44 : STO reset (0 : reset MI5 1 : Auto)	1	X			
07-19 : Ventilateur (1 : Marche +1 minute)	1	X			

THIS DOCUMENT IS THE PROPERTY OF ECAT-ID & REMAIN CONFIDENTIAL IT CANNOT BE COPIED OR COMMUNICATED TO A THIRD PARTY WITHOUT OUR APPROVAL IN WRITING.

ECAT-ID
ZI de KERIEL
29800 PLOUEDERN
– FRANCE –

Tél :(33).2.98.85.31.36
Fax :(33).2.98.85.31.38
E-mail :ecatid.service@ceva.com

Date of creation : 23/02/2023
Designed by : BP

PARAMETRE VARIATEUR V4

ENVIRONNEMENT:Version 4.49.F - 23/09/2020

Ecat-iD Campus

CONTRACT : A-R2017002
CUSTOMER : INTERNE
COUNTRY : FRANCE
ARTICLE : **SMXA0001**
INDEX : V2
FOLIO : 67/89

Repère	V5 05.3
Caractéristiques	0,4 kW 1P 170-264 VAC
Référence fournisseur	VFD2A8ME21AFSAA
Code interne	VAR00670

DELTA - Paramètres variateur

Sans frein / Sans potentiomètre

/!\ Risque de court-circuit : Switch de gauche à mettre en haut (PNP) /!\

Paramètre	Valeur	Modif.	Paramètre	Valeur	Modif.
00-20 - Fréquence maître (2 : entrée ana.)	2	X	06-13 : Protection Thermique (1 : Activer)	1	X
00-21 - Source de commande dist (1 : borniers)	1	X			
00-31 - Source de commande loc (1 : borniers)	1	X			
01-00 - Fréquence max (Hz)	100	X			
01-12 - Accélération (s)	00,20				
01-13 - Décélération (s)	00,30				
02-05 - Entrée MI5 (5 : reset)	5	X			
02-13 - Relais RY1 (9 : RDY / 20 : Fault)	9				
02-16 - Sortie MO1 (9 : RDY / 20 : Fault)	9				
03-50 - Courbe entrée ana (1 : 3 points AVI)	1	X			
03-64 - Vitesse de base % de Fmax (Hz)	30				
04-00 - Vitesse 1 (Hz) MI3	50				
04-01 - Vitesse 2 (Hz) MI4	60				
04-02 - Vitesse 3 (Hz)	70				
05-00 - Auto-tuning (0 : Fait 2 : Test statique)	0	X			
05-01 : Intensité nominale moteur (A)					
06-44 : STO reset (0 : reset MI5 1 : Auto)	1	X			
07-19 : Ventilateur (1 : Marche +1 minute)	1	X			

THIS DOCUMENT IS THE PROPERTY OF ECAT-ID & REMAIN CONFIDENTIAL IT CANNOT BE COPIED OR COMMUNICATED TO A THIRD PARTY WITHOUT OUR APPROVAL IN WRITING.

ECAT-ID
ZI de KERIEL
29800 PLOUEDERN
– FRANCE –

Tél :(33).2.98.85.31.36
Fax :(33).2.98.85.31.38
E-mail :ecatid.service@ceva.com

Date of creation : 23/02/2023
Designed by : BP

PARAMETRE VARIATEUR V5

ENVIRONNEMENT:Version 4.49.F - 23/09/2020

Ecat-iD Campus

CONTRACT : A-R2017002
CUSTOMER : INTERNE
COUNTRY : FRANCE
ARTICLE : **SMXA0001**
INDEX : V2

Repère	V6 05.7
Caractéristiques	0,4 kW 1P 170-264 VAC
Référence fournisseur	VFD2A8ME21AFSAA
Code interne	VAR00670

DELTA - Paramètres variateur

Sans frein / Sans potentiomètre

/!\ Risque de court-circuit : Switch de gauche à mettre en haut (PNP) /!\

Paramètre	Valeur	Modif.	Paramètre	Valeur	Modif.
00-20 - Fréquence maître (2 : entrée ana.)	2	X	06-13 : Protection Thermique (1 : Activer)	1	X
00-21 - Source de commande dist (1 : borniers)	1	X			
00-31 - Source de commande loc (1 : borniers)	1	X			
01-00 - Fréquence max (Hz)	100	X			
01-12 - Accélération (s)	00,20				
01-13 - Décélération (s)	00,30				
02-05 - Entrée MI5 (5 : reset)	5	X			
02-13 - Relais RY1 (9 : RDY / 20 : Fault)	9				
02-16 - Sortie MO1 (9 : RDY / 20 : Fault)	9				
03-50 - Courbe entrée ana (1 : 3 points AVI)	1	X			
03-64 - Vitesse de base % de Fmax (Hz)	30				
04-00 - Vitesse 1 (Hz) MI3	50				
04-01 - Vitesse 2 (Hz) MI4	60				
04-02 - Vitesse 3 (Hz)	70				
05-00 - Auto-tuning (0 : Fait 2 : Test statique)	0	X			
05-01 : Intensité nominale moteur (A)					
06-44 : STO reset (0 : reset MI5 1 : Auto)	1	X			
07-19 : Ventilateur (1 : Marche +1 minute)	1	X			

THIS DOCUMENT IS THE PROPERTY OF ECAT-ID & REMAIN CONFIDENTIAL IT CANNOT BE COPIED OR COMMUNICATED TO A THIRD PARTY WITHOUT OUR APPROVAL IN WRITING.

ECAT-ID
ZI de KERIEL
29800 PLOUEDERN
– FRANCE –

Tél :(33).2.98.85.31.36
Fax :(33).2.98.85.31.38
E-mail :ecatid.service@ceva.com

Date of creation : 23/02/2023
Designed by : BP

PARAMETRE VARIATEUR V6

ENVIRONNEMENT:Version 4.49.F - 23/09/2020

Ecat-iD Campus

CONTRACT : A-R2017002
CUSTOMER : INTERNE
COUNTRY : FRANCE
ARTICLE : **SMXA0001**
INDEX : V2
FOLIO : 69/89

Repère	V7 05.12
Caractéristiques	0,4 kW 1P 170-264 VAC
Référence fournisseur	VFD2A8ME21AFSAA
Code interne	VAR00670

DELTA - Paramètres variateur

Sans frein / Sans potentiomètre

/!\ Risque de court-circuit : Switch de gauche à mettre en haut (PNP) /!\

Paramètre	Valeur	Modif.	Paramètre	Valeur	Modif.
00-20 - Fréquence maître (2 : entrée ana.)	2	X	06-13 : Protection Thermique (1 : Activer)	1	X
00-21 - Source de commande dist (1 : borniers)	1	X			
00-31 - Source de commande loc (1 : borniers)	1	X			
01-00 - Fréquence max (Hz)	100	X			
01-12 - Accélération (s)	00,20				
01-13 - Décélération (s)	00,30				
02-05 - Entrée MI5 (5 : reset)	5	X			
02-13 - Relais RY1 (9 : RDY / 20 : Fault)	9				
02-16 - Sortie MO1 (9 : RDY / 20 : Fault)	9				
03-50 - Courbe entrée ana (1 : 3 points AVI)	1	X			
03-64 - Vitesse de base % de Fmax (Hz)	30				
04-00 - Vitesse 1 (Hz) MI3	50				
04-01 - Vitesse 2 (Hz) MI4	60				
04-02 - Vitesse 3 (Hz)	70				
05-00 - Auto-tuning (0 : Fait 2 : Test statique)	0	X			
05-01 : Intensité nominale moteur (A)					
06-44 : STO reset (0 : reset MI5 1 : Auto)	1	X			
07-19 : Ventilateur (1 : Marche +1 minute)	1	X			

THIS DOCUMENT IS THE PROPERTY OF ECAT-ID & REMAIN CONFIDENTIAL IT CANNOT BE COPIED OR COMMUNICATED TO A THIRD PARTY WITHOUT OUR APPROVAL IN WRITING.

ECAT-ID
ZI de KERIEL
29800 PLOUEDERN
– FRANCE –

Tél :(33).2.98.85.31.36
Fax :(33).2.98.85.31.38
E-mail :ecatid.service@ceva.com

Date of creation : 23/02/2023
Designed by : BP

PARAMETRE VARIATEUR V7

ENVIRONNEMENT:Version 4.49.F - 23/09/2020

Ecat-iD Campus

CONTRACT : A-R2017002
CUSTOMER : INTERNE
COUNTRY : FRANCE
ARTICLE : **SMXA0001**
INDEX : V2
FOLIO : 70/89

Repère	V8 05.16
Caractéristiques	0,4 kW 1P 170-264 VAC
Référence fournisseur	VFD2A8ME21AFSAA
Code interne	VAR00670

DELTA - Paramètres variateur

Sans frein / Sans potentiomètre

/!\ Risque de court-circuit : Switch de gauche à mettre en haut (PNP) /!\

Paramètre	Valeur	Modif.	Paramètre	Valeur	Modif.
00-20 - Fréquence maître (2 : entrée ana.)	2	X	06-13 : Protection Thermique (1 : Activer)	1	X
00-21 - Source de commande dist (1 : borniers)	1	X			
00-31 - Source de commande loc (1 : borniers)	1	X			
01-00 - Fréquence max (Hz)	100	X			
01-12 - Accélération (s)	00,20				
01-13 - Décélération (s)	00,30				
02-05 - Entrée MI5 (5 : reset)	5	X			
02-13 - Relais RY1 (9 : RDY / 20 : Fault)	9				
02-16 - Sortie MO1 (9 : RDY / 20 : Fault)	9				
03-50 - Courbe entrée ana (1 : 3 points AVI)	1	X			
03-64 - Vitesse de base % de Fmax (Hz)	30				
04-00 - Vitesse 1 (Hz) MI3	50				
04-01 - Vitesse 2 (Hz) MI4	60				
04-02 - Vitesse 3 (Hz)	70				
05-00 - Auto-tuning (0 : Fait 2 : Test statique)	0	X			
05-01 : Intensité nominale moteur (A)					
06-44 : STO reset (0 : reset MI5 1 : Auto)	1	X			
07-19 : Ventilateur (1 : Marche +1 minute)	1	X			

THIS DOCUMENT IS THE PROPERTY OF ECAT-ID & REMAIN CONFIDENTIAL IT CANNOT BE COPIED OR COMMUNICATED TO A THIRD PARTY WITHOUT OUR APPROVAL IN WRITING.

ECAT-ID
ZI de KERIEL
29800 PLOUEDERN
– FRANCE –

Tél :(33).2.98.85.31.36
Fax :(33).2.98.85.31.38
E-mail :ecatid.service@ceva.com

Date of creation : 23/02/2023
Designed by : BP

PARAMETRE VARIATEUR V8

ENVIRONNEMENT:Version 4.49.F - 23/09/2020

Ecat-iD Campus

CONTRACT : A-R2017002
CUSTOMER : INTERNE
COUNTRY : FRANCE
ARTICLE : **SMXA0001**
INDEX : V2
FOLIO : 71/89

Repère	V9 06.3
Caractéristiques	0,4 kW 1P 170-264 VAC
Référence fournisseur	VFD2A8ME21AFSAA
Code interne	VAR00670

DELTA - Paramètres variateur

Sans frein / Sans potentiomètre

/!\ Risque de court-circuit : Switch de gauche à mettre en haut (PNP) /!\

Paramètre	Valeur	Modif.	Paramètre	Valeur	Modif.
00-20 - Fréquence maître (2 : entrée ana.)	2	X	06-13 : Protection Thermique (1 : Activer)	1	X
00-21 - Source de commande dist (1 : borniers)	1	X			
00-31 - Source de commande loc (1 : borniers)	1	X			
01-00 - Fréquence max (Hz)	100	X			
01-12 - Accélération (s)	00,20				
01-13 - Décélération (s)	00,30				
02-05 - Entrée MI5 (5 : reset)	5	X			
02-13 - Relais RY1 (9 : RDY / 20 : Fault)	9				
02-16 - Sortie MO1 (9 : RDY / 20 : Fault)	9				
03-50 - Courbe entrée ana (1 : 3 points AVI)	1	X			
03-64 - Vitesse de base % de Fmax (Hz)	30				
04-00 - Vitesse 1 (Hz) MI3	50				
04-01 - Vitesse 2 (Hz) MI4	60				
04-02 - Vitesse 3 (Hz)	70				
05-00 - Auto-tuning (0 : Fait 2 : Test statique)	0	X			
05-01 : Intensité nominale moteur (A)					
06-44 : STO reset (0 : reset MI5 1 : Auto)	1	X			
07-19 : Ventilateur (1 : Marche +1 minute)	1	X			

THIS DOCUMENT IS THE PROPERTY OF ECAT-ID & REMAIN CONFIDENTIAL IT CANNOT BE COPIED OR COMMUNICATED TO A THIRD PARTY WITHOUT OUR APPROVAL IN WRITING.

ECAT-ID
ZI de KERIEL
29800 PLOUEDERN
– FRANCE –

Tél :(33).2.98.85.31.36
Fax :(33).2.98.85.31.38
E-mail :ecatid.service@ceva.com

Date of creation : 23/02/2023
Designed by : BP

PARAMETRE VARIATEUR V9

ENVIRONNEMENT:Version 4.49.F - 23/09/2020

Ecat-iD Campus

CONTRACT : A-R2017002
CUSTOMER : INTERNE
COUNTRY : FRANCE
ARTICLE : **SMXA0001**
INDEX : V2
FOLIO : 72/89

Repère	V10 06.7
Caractéristiques	0,4 kW 1P 170-264 VAC
Référence fournisseur	VFD2A8ME21AFSAA
Code interne	VAR00670

DELTA - Paramètres variateur

Sans frein / Sans potentiomètre

/!\ Risque de court-circuit : Switch de gauche à mettre en haut (PNP) /!\

Paramètre	Valeur	Modif.	Paramètre	Valeur	Modif.
00-20 - Fréquence maître (2 : entrée ana.)	2	X	06-13 : Protection Thermique (1 : Activer)	1	X
00-21 - Source de commande dist (1 : borniers)	1	X			
00-31 - Source de commande loc (1 : borniers)	1	X			
01-00 - Fréquence max (Hz)	100	X			
01-12 - Accélération (s)	00,20				
01-13 - Décélération (s)	00,30				
02-05 - Entrée MI5 (5 : reset)	5	X			
02-13 - Relais RY1 (9 : RDY / 20 : Fault)	9				
02-16 - Sortie MO1 (9 : RDY / 20 : Fault)	9				
03-50 - Courbe entrée ana (1 : 3 points AVI)	1	X			
03-64 - Vitesse de base % de Fmax (Hz)	30				
04-00 - Vitesse 1 (Hz) MI3	50				
04-01 - Vitesse 2 (Hz) MI4	60				
04-02 - Vitesse 3 (Hz)	70				
05-00 - Auto-tuning (0 : Fait 2 : Test statique)	0	X			
05-01 : Intensité nominale moteur (A)					
06-44 : STO reset (0 : reset MI5 1 : Auto)	1	X			
07-19 : Ventilateur (1 : Marche +1 minute)	1	X			

THIS DOCUMENT IS THE PROPERTY OF ECAT-ID & REMAIN CONFIDENTIAL IT CANNOT BE COPIED OR COMMUNICATED TO A THIRD PARTY WITHOUT OUR APPROVAL IN WRITING.

ECAT-ID
ZI de KERIEL
29800 PLOUEDERN
– FRANCE –

Tél :(33).2.98.85.31.36
Fax :(33).2.98.85.31.38
E-mail :ecatid.service@ceva.com

Date of creation : 23/02/2023
Designed by : BP

PARAMETRE VARIATEUR V10

ENVIRONNEMENT:Version 4.49.F - 23/09/2020

Ecat-iD Campus

CONTRACT : A-R2017002
CUSTOMER : INTERNE
COUNTRY : FRANCE
ARTICLE : **SMXA0001**
INDEX : V2
FOLIO : 73/89

THIS DOCUMENT IS THE PROPERTY OF ECAT-ID & REMAIN CONFIDENTIAL IT CANNOT BE COPIED OR COMMUNICATED TO A THIRD PARTY WITHOUT OUR APPROVAL IN WRITING.

ECAT-ID
ZI de KERIEL
29800 PLOUEDERN
– FRANCE –

Tél :(33).2.98.85.31.36
Fax :(33).2.98.85.31.38
E-mail :ecatid.service@ceva.com

Date of creation : 23/02/2023
Designed by : BP

PARAMETRE VARIATEUR V20

ENVIRONNEMENT:Version 4.49.F - 23/09/2020

Ecat-iD Campus

CONTRACT :	CUSTOMER :	COUNTRY :
A-R2017002	INTERNE	FRANCE
ARTICLE : SMXA0001		INDEX : V2
		FOLIO : 74/89

THIS DOCUMENT IS THE PROPERTY OF ECAT-ID & REMAIN CONFIDENTIAL IT CANNOT BE COPIED OR COMMUNICATED TO A THIRD PARTY WITHOUT OUR APPROVAL IN WRITING.

ECAT-ID
ZI de KERIEL
29800 PLOUEDERN
– FRANCE –

Tél :(33).2.98.85.31.36
Fax :(33).2.98.85.31.38
E-mail :ecatid.service@ceva.com

Date of creation : 23/02/2023
Designed by : BP

PARAMETRE VARIATEUR V30

ENVIRONNEMENT:Version 4.49.F - 23/09/2020

Ecat-iD Campus

CONTRACT :	CUSTOMER :	COUNTRY :
A-R2017002	INTERNE	FRANCE
ARTICLE : SMXA0001		INDEX : V2
		FOLIO : 75/89

REPERE	FOLIO	DESIGNATION	Qte	REFERENCE	CODE ECAT-ID	FABRICANT	Nomenclature
ARMOIRE	01	BOITE DE DERIVATION 160x250x100, INOX AISI 304, IP66	1	013025050-HORI	BOX00315	IRINOX	ARMOIRE
	01	BOITIER ARRET D'URGENCE COMPLET 1NO 1NF	1	AC31058	BOX00010	PIZZATO	ARMOIRE
	01	COFFRET INOX AVEC PLAQUE DE MONTAGE 1500x500x420	1	SEA00040	SEA00040	IRINOX	ARMOIRE
	01	BOITE DE DERIVATION 100x220x90, INOX AISI 304, IP69K 3 BP	1	SPN10229	BOX02031	MP GAMMA	ARMOIRE
F1	04	ACTI9, IC60N DISJONCTEUR 2P 6A COURBE D	1	A9F75206	DIS00163	SCHNEIDER ELECTRIC	ARMOIRE
F3	04	ACTI9, IC60N DISJONCTEUR 2P 6A COURBE D	1	A9F75206	DIS00163	SCHNEIDER ELECTRIC	ARMOIRE
F4	04	ACTI9, IC60N DISJONCTEUR 2P 6A COURBE D	1	A9F75206	DIS00163	SCHNEIDER ELECTRIC	ARMOIRE
Q0	04	POLE ADDITIONNEL PRINCIPAL SIRCO M 32A	1	22001003	SEC00032	SOCOMEC	ARMOIRE
	04	INTERRUPTEUR-SECTIONNEUR SIRCO M 3x32A NU	1	22003003	SEC00030	SOCOMEC	ARMOIRE
V1	04	VARIATEUR DE VITESSE 0.4kW 170-264VAC MONO 47-63Hz	1	VFD2A8ME21AFSAA	VAR00670	DELTA	ARMOIRE
V3	04	VARIATEUR DE VITESSE 0.4kW 170-264VAC MONO 47-63Hz	1	VFD2A8ME21AFSAA	VAR00670	DELTA	ARMOIRE
V4	04	VARIATEUR DE VITESSE 0.4kW 170-264VAC MONO 47-63Hz	1	VFD2A8ME21AFSAA	VAR00670	DELTA	ARMOIRE
F5	05	ACTI9, IC60N DISJONCTEUR 2P 6A COURBE D	1	A9F75206	DIS00163	SCHNEIDER ELECTRIC	ARMOIRE
F6	05	ACTI9, IC60N DISJONCTEUR 2P 6A COURBE D	1	A9F75206	DIS00163	SCHNEIDER ELECTRIC	ARMOIRE
F7	05	ACTI9, IC60N DISJONCTEUR 2P 6A COURBE D	1	A9F75206	DIS00163	SCHNEIDER ELECTRIC	ARMOIRE
F8	05	ACTI9, IC60N DISJONCTEUR 2P 6A COURBE D	1	A9F75206	DIS00163	SCHNEIDER ELECTRIC	ARMOIRE
V5	05	VARIATEUR DE VITESSE 0.4kW 170-264VAC MONO 47-63Hz	1	VFD2A8ME21AFSAA	VAR00670	DELTA	ARMOIRE
V6	05	VARIATEUR DE VITESSE 0.4kW 170-264VAC MONO 47-63Hz	1	VFD2A8ME21AFSAA	VAR00670	DELTA	ARMOIRE
V7	05	VARIATEUR DE VITESSE 0.4kW 170-264VAC MONO 47-63Hz	1	VFD2A8ME21AFSAA	VAR00670	DELTA	ARMOIRE
V8	05	VARIATEUR DE VITESSE 0.4kW 170-264VAC MONO 47-63Hz	1	VFD2A8ME21AFSAA	VAR00670	DELTA	ARMOIRE
F10	06	ACTI9, IC60N DISJONCTEUR 2P 6A COURBE D	1	A9F75206	DIS00163	SCHNEIDER ELECTRIC	ARMOIRE
F20	06	ACTI9, IC60N DISJONCTEUR 2P 6A COURBE D	1	A9F75206	DIS00163	SCHNEIDER ELECTRIC	ARMOIRE
F30	06	ACTI9, IC60N DISJONCTEUR 2P 6A COURBE D	1	A9F75206	DIS00163	SCHNEIDER ELECTRIC	ARMOIRE
F9	06	ACTI9, IC60N DISJONCTEUR 2P 6A COURBE D	1	A9F75206	DIS00163	SCHNEIDER ELECTRIC	ARMOIRE
V10	06	VARIATEUR DE VITESSE 0.4kW 170-264VAC MONO 47-63Hz	1	VFD2A8ME21AFSAA	VAR00670	DELTA	ARMOIRE
V20	06	VARIATEUR DE VITESSE 0.4kW 170-264VAC MONO 47-63Hz	1	VFD2A8ME21AFSAA	VAR00670	DELTA	ARMOIRE
V30	06	VARIATEUR DE VITESSE 0.4kW 170-264VAC MONO 47-63Hz	1	VFD2A8ME21AFSAA	VAR00670	DELTA	ARMOIRE
V9	06	VARIATEUR DE VITESSE 0.4kW 170-264VAC MONO 47-63Hz	1	VFD2A8ME21AFSAA	VAR00670	DELTA	ARMOIRE
BAT10	07	ONDULEUR 24VDC 10A	1	S8BA-24D24D240LF	ALM00232	OMRON	ARMOIRE
Q10	07	DISJONCTEUR POUR CIRCUIT DE CONTROLE - GB2-DB - 3 A - 2P - 2D	1	GB2DB08	DIS00116	SCHNEIDER ELECTRIC	ARMOIRE
Q20	07	DISJONCTEUR-SECTIONNEUR COURANT CONTINU 3A 1P, 250VDC, COURBE	1	A9N61503	DIS00226	SCHNEIDER ELECTRIC	ARMOIRE
Q21	07	DISJONCTEUR-SECTIONNEUR COURANT CONTINU 3A 1P, 250VDC, COURBE	1	A9N61503	DIS00226	SCHNEIDER ELECTRIC	ARMOIRE
Q22	07	DISJONCTEUR-SECTIONNEUR COURANT CONTINU 3A 1P, 250VDC, COURBE	1	A9N61503	DIS00226	SCHNEIDER ELECTRIC	ARMOIRE

REPERE	FOLIO	DESIGNATION	Qte	REFERENCE	CODE ECAT-ID	FABRICANT	Nomenclature
U10	07	ALIMENTATION A DECOUPAGE 100-240VAC, SORTIE 24V, 10A	1	S8VK-S24024	ALM00217	OMRON	ARMOIRE
Q1	08	ACTI9, IC60N DISJONCTEUR 4P 20A COURBE C	1	A9F77420		SCHNEIDER ELECTRIC	ARMOIRE
Q100	09	PRODIS DT40 VIGI - DISJONCTEUR DIFFERENTIEL 1P+N 6KA 16A 30MA	1	A9N21444	DIS00210	SCHNEIDER ELECTRIC	ARMOIRE
U100	09	ONDULEUR ONLINE 3000VA 230V	1	67419	ALM00103		ARMOIRE
Q110	10	DISJONCTEUR POUR CIRCUIT DE CONTROLE - GB2-DB - 4 A - 2P - 2D	1	GB2DB09	DIS00117	SCHNEIDER ELECTRIC	ARMOIRE
Q111	10	DISJONCTEUR ELECTRONIQUE 8x24VDC/0.5-10A	1	2905744	DIS00250	PHOENIX CONTACT	ARMOIRE
U110	10	ALIMENTATION A DECOUPAGE 100-240VAC, SORTIE 24V, 20A	1	S8VK-S48024	ALM00218	OMRON	ARMOIRE
Q210	11	DISJONCTEUR POUR CIRCUIT DE CONTROLE - GB2-DB - 4 A - 2P - 2D	1	GB2DB09	DIS00117	SCHNEIDER ELECTRIC	ARMOIRE
Q211	11	DISJONCTEUR ELECTRONIQUE 8x24VDC/0.5-10A	1	2905744	DIS00250	PHOENIX CONTACT	ARMOIRE
U210	11	ALIMENTATION A DECOUPAGE 100-240VAC, SORTIE 24V, 20A	1	S8VK-S48024	ALM00218	OMRON	ARMOIRE
AU2	12	BOITIER ARRET D'URGENCE COMPLET 1NO 1NF	1	AC31058	BOX00010	PIZZATO	ARMOIRE
SEC01	12	RELAIS DE SECURITE, LOGIQUE CABLEE	1	2900509	REL00033	PHOENIX	ARMOIRE
FAN0	14	VENTILATEUR DE BRASSAGE:24VDC:85m3/h + GRILLE	1	NSYCVF85M24DPF	ELC00700		ARMOIRE
FAN1	14	VENTILATEUR DE BRASSAGE:24VDC:38m3/h + GRILLE	1	NSYCVF38M24DPF	ELC00708		ARMOIRE
KA1	14	CONTACTEUR AUXILIAIRE 4NO VIS 24VDC	1	CA3KN40BD	REL00050	SCHNEIDER ELECTRIC	ARMOIRE
KA2	30	RELAIS PUSH-IN, 2 Contacts	1	2903334	REL00082	PHOENIX CONTACT	ARMOIRE
KA3	30	RELAIS PUSH-IN, 2 Contacts	1	2903334	REL00082	PHOENIX CONTACT	ARMOIRE
KA4	31	RELAIS PUSH-IN, 2 Contacts	1	2903334	REL00082	PHOENIX CONTACT	ARMOIRE
KA5	31	RELAIS PUSH-IN, 2 Contacts	1	2903334	REL00082	PHOENIX CONTACT	ARMOIRE
MOD0	40	API, 24VDC OMRON	1	NX102-1000	PLC01600	OMRON	ARMOIRE
MOD1	40	CARTE ALIMENTATION 24VDC	1	NX-PF0630	PLC01601	OMRON	ARMOIRE
MOD2	40	MODULE DE SORTIES TOR, 2S AVEC HORODATAGE SPECIFIQUE, 24VDC	1	NX-OD2258		OMRON	ARMOIRE
MOD3	40	MODULE DE SORTIES TOR, 2S AVEC HORODATAGE SPECIFIQUE, 24VDC	1	NX-OD2258		OMRON	ARMOIRE
MOD4	40	MODULE D'ENTREES POUR ENCODEUR INCREMENTAL, 2 VOIES	1	NX-EC0222	PLC01651	OMRON	ARMOIRE
MOD5	40	MODULE D'ENTREES POUR ENCODEUR INCREMENTAL, 2 VOIES	1	NX-EC0222	PLC01651	OMRON	ARMOIRE
FIN	41	MODULE DE FINALE DE BUS	1	750-600	PLC01003	WAGO	ARMOIRE
MOD100	41	MODULE DE COUPLEUR ETHERCAT WAGO	1	750-354	PLC01019	WAGO	ARMOIRE
MOD101	41	MODULE D'ALIMENTATION 24VDC	1	750-602	PLC01005	WAGO	ARMOIRE
MOD102	41	MODULE DE SORTIES TOR, 16S 24VDC 0.5A	1	750-1504	PLC01002	WAGO	ARMOIRE
MOD103	41	MODULE DE SORTIES TOR, 16S 24VDC 0.5A	1	750-1504	PLC01002	WAGO	ARMOIRE
MOD104	41	MODULE D'ENTREES TOR, 16E 24VDC 3ms	1	750-1405	PLC01007	WAGO	ARMOIRE
MOD105	41	MODULE D'ENTREES TOR, 16E 24VDC 3ms	1	750-1405	PLC01007	WAGO	ARMOIRE
MOD106	41	MODULE D'ENTREES TOR, 16E 24VDC 3ms	1	750-1405	PLC01007	WAGO	ARMOIRE

REPERE	FOLIO	DESIGNATION	Qte	REFERENCE	CODE ECAT-ID	FABRICANT	Nomenclature
MOD107	41	MODULE D'ENTREES TOR, 16E 24VDC 3ms	1	750-1405	PLC01007	WAGO	ARMOIRE
MOD108	41	MODULE D'ALIMENTATION 24VDC	1	750-602	PLC01005	WAGO	ARMOIRE
MOD109	41	MODULE DE SORTIES TOR, 16S 24VDC 0.5A	1	750-1504	PLC01002	WAGO	ARMOIRE
MOD110	41	MODULE DE SORTIES TOR, 16S 24VDC 0.5A	1	750-1504	PLC01002	WAGO	ARMOIRE
MOD111	41	MODULE DE SORTIES TOR, 16S 24VDC 0.5A	1	750-1504	PLC01002	WAGO	ARMOIRE
SW1	42	SWITCH ETHERNET 5 ports RJ45	1	2891001	PLC00409	PHOENIX CONTACT	ARMOIRE
	42	CABLE RESEAU ETHERNET CAT6 RJ45 1M	1	411-227	CBL00140		ARMOIRE
	42	CABLE RESEAU ETHERNET CAT6 RJ45 2M	1	411-245	CBL00141		ARMOIRE
HMI1	43	ECRAN LCD TFT DE 12.1 POUCES DE LARGE, 16 770 000 COULEURS	1	NA512W101B	IHM00222	OMRON	ARMOIRE
B50	80	BOITE DE DERIVATION 160x250x100, INOX AISI 304, IP66	1	013025050-HORI	BOX00315	IRINOX	ARMOIRE

(33).2.98.85.31.36
(33).2.98.85.31.38
ecatid.service@ceva.com

DESSINE : BP
VERIFIE : JT
DATE DE CREATION : 22/02/2023

INDICE	DATE	MODIFICATION	DES.
V2	02/04/2026	Mise à jour pour projet Control Quality Chick	MB

Dossier n° : **INTERNE**

SMXA0001
Nomenclature Armoire

MARK	FOLIO	DESCRIPTION	Qty	REFERENCE	CODE ECAT-ID	MANUFACTURER	LISTING
ARMOIRE	01	STAINLESS STEEL JONCTION BOX 160x250x100 IP66	1	013025050-HORI	BOX00315	IRINOX	ARMOIRE
	01		1	AC31058	BOX00010	PIZZATO	ARMOIRE
	01	STAINLESS STEEL ENCLOSURE 1500x500X420 WITH MOUNTING PLATE	1	SEA00040	SEA00040	IRINOX	ARMOIRE
	01	STAINLESS STEEL JONCTION BOX 100x220x90 IP69K	1	SPN10229	BOX02031	MP GAMMA	ARMOIRE
F1	04	ACTI 9 iC60N - MINITURE CIRCUIT BREAKER - 2P - 6A - D CURVE	1	A9F75206	DIS00163	SCHNEIDER ELECTRIC	ARMOIRE
F3	04	ACTI 9 iC60N - MINITURE CIRCUIT BREAKER - 2P - 6A - D CURVE	1	A9F75206	DIS00163	SCHNEIDER ELECTRIC	ARMOIRE
F4	04	ACTI 9 iC60N - MINITURE CIRCUIT BREAKER - 2P - 6A - D CURVE	1	A9F75206	DIS00163	SCHNEIDER ELECTRIC	ARMOIRE
Q0	04	ADDITIONAL POLE FOR SIRCO M 32A	1	22001003	SEC00032	SOCOMEC	ARMOIRE
	04	LOAD BREAK SWITCH SIRCO M 3x32A	1	22003003	SEC00030	SOCOMEC	ARMOIRE
V1	04	VARIABLE SPEED DRIVE 0.4kW 170-264VAC MONO 47-63Hz	1	VFD2A8ME21AFSAA	VAR00670	DELTA	ARMOIRE
V3	04	VARIABLE SPEED DRIVE 0.4kW 170-264VAC MONO 47-63Hz	1	VFD2A8ME21AFSAA	VAR00670	DELTA	ARMOIRE
V4	04	VARIABLE SPEED DRIVE 0.4kW 170-264VAC MONO 47-63Hz	1	VFD2A8ME21AFSAA	VAR00670	DELTA	ARMOIRE
F5	05	ACTI 9 iC60N - MINITURE CIRCUIT BREAKER - 2P - 6A - D CURVE	1	A9F75206	DIS00163	SCHNEIDER ELECTRIC	ARMOIRE
F6	05	ACTI 9 iC60N - MINITURE CIRCUIT BREAKER - 2P - 6A - D CURVE	1	A9F75206	DIS00163	SCHNEIDER ELECTRIC	ARMOIRE
F7	05	ACTI 9 iC60N - MINITURE CIRCUIT BREAKER - 2P - 6A - D CURVE	1	A9F75206	DIS00163	SCHNEIDER ELECTRIC	ARMOIRE
F8	05	ACTI 9 iC60N - MINITURE CIRCUIT BREAKER - 2P - 6A - D CURVE	1	A9F75206	DIS00163	SCHNEIDER ELECTRIC	ARMOIRE
V5	05	VARIABLE SPEED DRIVE 0.4kW 170-264VAC MONO 47-63Hz	1	VFD2A8ME21AFSAA	VAR00670	DELTA	ARMOIRE
V6	05	VARIABLE SPEED DRIVE 0.4kW 170-264VAC MONO 47-63Hz	1	VFD2A8ME21AFSAA	VAR00670	DELTA	ARMOIRE
V7	05	VARIABLE SPEED DRIVE 0.4kW 170-264VAC MONO 47-63Hz	1	VFD2A8ME21AFSAA	VAR00670	DELTA	ARMOIRE
V8	05	VARIABLE SPEED DRIVE 0.4kW 170-264VAC MONO 47-63Hz	1	VFD2A8ME21AFSAA	VAR00670	DELTA	ARMOIRE
F10	06	ACTI 9 iC60N - MINITURE CIRCUIT BREAKER - 2P - 6A - D CURVE	1	A9F75206	DIS00163	SCHNEIDER ELECTRIC	ARMOIRE
F20	06	ACTI 9 iC60N - MINITURE CIRCUIT BREAKER - 2P - 6A - D CURVE	1	A9F75206	DIS00163	SCHNEIDER ELECTRIC	ARMOIRE
F30	06	ACTI 9 iC60N - MINITURE CIRCUIT BREAKER - 2P - 6A - D CURVE	1	A9F75206	DIS00163	SCHNEIDER ELECTRIC	ARMOIRE
F9	06	ACTI 9 iC60N - MINITURE CIRCUIT BREAKER - 2P - 6A - D CURVE	1	A9F75206	DIS00163	SCHNEIDER ELECTRIC	ARMOIRE
V10	06	VARIABLE SPEED DRIVE 0.4kW 170-264VAC MONO 47-63Hz	1	VFD2A8ME21AFSAA	VAR00670	DELTA	ARMOIRE
V20	06	VARIABLE SPEED DRIVE 0.4kW 170-264VAC MONO 47-63Hz	1	VFD2A8ME21AFSAA	VAR00670	DELTA	ARMOIRE
V30	06	VARIABLE SPEED DRIVE 0.4kW 170-264VAC MONO 47-63Hz	1	VFD2A8ME21AFSAA	VAR00670	DELTA	ARMOIRE
V9	06	VARIABLE SPEED DRIVE 0.4kW 170-264VAC MONO 47-63Hz	1	VFD2A8ME21AFSAA	VAR00670	DELTA	ARMOIRE
BAT10	07	UNINTERRUPTIBLE POWER SUPPLY (UPS) 24VDC 10A	1	S8BA-24D24D240LF	ALM00232	OMRON	ARMOIRE
Q10	07	CIRCUIT BREAKER FOR CONTROL CIRCUIT - GB2-DB - 3 A - 2P - 2D	1	GB2DB08	DIS00116	SCHNEIDER ELECTRIC	ARMOIRE
Q20	07	MINITURE CIRCUIT BREAKER - C60H - 1 POLE - 3 A - C CURVE	1	A9N61503	DIS00226	SCHNEIDER ELECTRIC	ARMOIRE
Q21	07	MINITURE CIRCUIT BREAKER - C60H - 1 POLE - 3 A - C CURVE	1	A9N61503	DIS00226	SCHNEIDER ELECTRIC	ARMOIRE
Q22	07	MINITURE CIRCUIT BREAKER - C60H - 1 POLE - 3 A - C CURVE	1	A9N61503	DIS00226	SCHNEIDER ELECTRIC	ARMOIRE

MARK	FOLIO	DESCRIPTION	Qty	REFERENCE	CODE ECAT-ID	MANUFACTURER	LISTING
U10	07	POWER SUPPLY 100-240VAC, OUTPUT 24VDC, 10A	1	S8VK-S24024	ALM00217	OMRON	ARMOIRE
Q1	08	ACTI 9 iC60N - MINITURE CIRCUIT BREAKER - 4P - 20A - C CURVE	1	A9F77420		SCHNEIDER ELECTRIC	ARMOIRE
Q100	09	DT40 VIGI - DIFFERENTIAL CIRCUIT BREAKER1P+N 6KA 16A 30MA	1	A9N21444	DIS00210	SCHNEIDER ELECTRIC	ARMOIRE
U100	09	UPS 3000VA 230VAC	1	67419	ALM00103		ARMOIRE
Q110	10	CIRCUIT BREAKER FOR CONTROL CIRCUIT - GB2-DB - 4 A - 2P - 2D	1	GB2DB09	DIS00117	SCHNEIDER ELECTRIC	ARMOIRE
Q111	10	CIRCUIT BREAKER CBM E8 8x24VDC/0.5-10A	1	2905744	DIS00250	PHOENIX CONTACT	ARMOIRE
U110	10	POWER SUPPLY 100-240VAC, OUTPUT 24VDC, 20A	1	S8VK-S48024	ALM00218	OMRON	ARMOIRE
Q210	11	CIRCUIT BREAKER FOR CONTROL CIRCUIT - GB2-DB - 4 A - 2P - 2D	1	GB2DB09	DIS00117	SCHNEIDER ELECTRIC	ARMOIRE
Q211	11	CIRCUIT BREAKER CBM E8 8x24VDC/0.5-10A	1	2905744	DIS00250	PHOENIX CONTACT	ARMOIRE
U210	11	POWER SUPPLY 100-240VAC, OUTPUT 24VDC, 20A	1	S8VK-S48024	ALM00218	OMRON	ARMOIRE
AU2	12		1	AC31058	BOX00010	PIZZATO	ARMOIRE
SEC01	12	SAFETY RELAY	1	2900509	REL00033	PHOENIX	ARMOIRE
FAN0	14	24VDC FAN 85m3/h + OUTLET GRILLE AND FILTER	1	NSYCVF85M24DPF	ELC00700		ARMOIRE
FAN1	14	24VDC FAN 38m3/h + OUTLET GRILLE AND FILTER	1	NSYCVF38M24DPF	ELC00708		ARMOIRE
KA1	14	TESYS K CONTROL RELAY 4NO 24VDC	1	CA3KN40BD	REL00050	SCHNEIDER ELECTRIC	ARMOIRE
KA2	30	RELAY MODULE RIF-1-RPT-LDP-24DC/2X21	1	2903334	REL00082	PHOENIX CONTACT	ARMOIRE
KA3	30	RELAY MODULE RIF-1-RPT-LDP-24DC/2X21	1	2903334	REL00082	PHOENIX CONTACT	ARMOIRE
KA4	31	RELAY MODULE RIF-1-RPT-LDP-24DC/2X21	1	2903334	REL00082	PHOENIX CONTACT	ARMOIRE
KA5	31	RELAY MODULE RIF-1-RPT-LDP-24DC/2X21	1	2903334	REL00082	PHOENIX CONTACT	ARMOIRE
MOD0	40	OMRON CPU 24VCC	1	NX102-1000	PLC01600	OMRON	ARMOIRE
MOD1	40	POWER SUPPLY MODULE 24VCC	1	NX-PF0630	PLC01601	OMRON	ARMOIRE
MOD2	40	2 CHANNEL DIGITAL OUTPUT, 24VDC, 0.5A WITH SPECIFIED TIME STAMP	1	NX-OD2258		OMRON	ARMOIRE
MOD3	40	2 CHANNEL DIGITAL OUTPUT, 24VDC, 0.5A WITH SPECIFIED TIME STAMP	1	NX-OD2258		OMRON	ARMOIRE
MOD4	40	2 INCREMENTAL ENCODERS INPUT UNIT, 24VDC	1	NX-EC0222	PLC01651	OMRON	ARMOIRE
MOD5	40	2 INCREMENTAL ENCODERS INPUT UNIT, 24VDC	1	NX-EC0222	PLC01651	OMRON	ARMOIRE
FIN	41	END MODULE	1	750-600	PLC01003	WAGO	ARMOIRE
MOD100	41	FIELDBUS COUPLER ETHERCAT WAGO	1	750-354	PLC01019	WAGO	ARMOIRE
MOD101	41	POWER SUPPLY MODULE 24VDC	1	750-602	PLC01005	WAGO	ARMOIRE
MOD102	41	16 CHANNEL DIGITAL OUTPUT, 24VDC, 0.5A	1	750-1504	PLC01002	WAGO	ARMOIRE
MOD103	41	16 CHANNEL DIGITAL OUTPUT, 24VDC, 0.5A	1	750-1504	PLC01002	WAGO	ARMOIRE
MOD104	41	16 CHANNEL DIGITAL INPUT, 24VDC, 3ms	1	750-1405	PLC01007	WAGO	ARMOIRE
MOD105	41	16 CHANNEL DIGITAL INPUT, 24VDC, 3ms	1	750-1405	PLC01007	WAGO	ARMOIRE
MOD106	41	16 CHANNEL DIGITAL INPUT, 24VDC, 3ms	1	750-1405	PLC01007	WAGO	ARMOIRE

MARK	FOLIO	DESCRIPTION	Qty	REFERENCE	CODE ECAT-ID	MANUFACTURER	LISTING
MOD107	41	16 CHANNEL DIGITAL INPUT, 24VDC, 3ms	1	750-1405	PLC01007	WAGO	ARMOIRE
MOD108	41	POWER SUPPLY MODULE 24VDC	1	750-602	PLC01005	WAGO	ARMOIRE
MOD109	41	16 CHANNEL DIGITAL OUTPUT, 24VDC, 0.5A	1	750-1504	PLC01002	WAGO	ARMOIRE
MOD110	41	16 CHANNEL DIGITAL OUTPUT, 24VDC, 0.5A	1	750-1504	PLC01002	WAGO	ARMOIRE
MOD111	41	16 CHANNEL DIGITAL OUTPUT, 24VDC, 0.5A	1	750-1504	PLC01002	WAGO	ARMOIRE
SW1	42	ETHERNET SWITCH 5 TP RJ45 PORTS	1	2891001	PLC00409	PHOENIX CONTACT	ARMOIRE
	42	ETHERNET CAT6 CABLE L=1M	1	411-227	CBL00140		ARMOIRE
	42	ETHERNET CAT6 CABLE L=2M	1	411-245	CBL00141		ARMOIRE
HMI1	43	GRAPHIC TERMINAL SCREEN TACTILE 12''	1	NA512W101B	IHM00222	OMRON	ARMOIRE
B50	80	STAINLESS STEEL JONCTION BOX 160x250x100 IP66	1	013025050-HORI	BOX00315	IRINOX	ARMOIRE

(33).2.98.85.31.36
(33).2.98.85.31.38
ecatid.service@ceva.com

DESSINE : BP
VERIFIE : JT
DATE DE CREATION : 22/02/2023

INDICE	DATE	MODIFICATION	DES.
V2	02/04/2026	Mise à jour pour projet Control Quality Chick	MB

Dossier n° : **INTERNE**

SMXA0001
Components List

REPERE	FOLIO	DESIGNATION	Qte	REFERENCE	CODE ECAT-ID	FABRICANT	Nomenclature
PR1	09	PRISE DE COURANT HYPRA IP66 2P+T	1	53911	PRI00002	LEGRAND	FI
EV00	14	CORDON: CABLE EV TYPE BI	1	1435263	CBL00034	PHOENIX CONTACT	FI
	14	FILTRE REGULATEUR DE PRESSION 1/4 + EV 24VDC	1	AC20A-QAS110	FPF00071	SMC	FI
SL01	30	VERRINE 7 COULEURS BANNER LED 24VDC 4P	1	DK-K50L2RGB7Q	PRI00166	BANNER	FI
	30	PIED POUR VERRINE BANNER BLANC	1	SA-E12M30C	PRI00169	BANNER	FI
	30	ADAPTATEUR VERRINE BANNER	1	SA-M30TE12C	PRI00167	BANNER	FI
	30	TUBE 300mm SS VERRINE BANNER	1	SOP-E12-300SS	PRI00168	BANNER	FI
EV11	32	CABLE M8 3poles L=5m	1	1510748	CBL00285	PHOENIX CONTACT	FI
	32	EMBASE ELECTROVANNE POUR 5 EV SY5000	1	SS5Y5-20-05-00F	EVV00256	SMC	FI
	32	PLAQUE OBTURATION EMBASE ELECTROVANNE	1	SY5000-26-1A-Q	EVV00268	SMC	FI
	32	ELECTRODISTRIBUTEUR 5/2 MONOSTABLE, 0.15...0.7MPa, 24VDC	1	SY5120-5WOU-01F-Q	EVV00243	SMC	FI
EV12	32	CABLE M8 3poles L=5m	1	1510748	CBL00285	PHOENIX CONTACT	FI
	32	ELECTRODISTRIBUTEUR 5/2 MONOSTABLE, 0.15...0.7MPa, 24VDC	1	SY5120-5WOU-01F-Q	EVV00243	SMC	FI
EV21	32	CABLE M8 3poles L=5m	1	1510748	CBL00285	PHOENIX CONTACT	FI
	32	ELECTRODISTRIBUTEUR 5/2 MONOSTABLE, 0.15...0.7MPa, 24VDC	1	SY5120-5WOU-01F-Q	EVV00243	SMC	FI
EV22	32	CABLE M8 3poles L=5m	1	1510748	CBL00285	PHOENIX CONTACT	FI
	32	ELECTRODISTRIBUTEUR 5/2 MONOSTABLE, 0.15...0.7MPa, 24VDC	1	SY5120-5WOU-01F-Q	EVV00243	SMC	FI
EV15	33	CABLE M8 3poles L=5m	1	1510748	CBL00285	PHOENIX CONTACT	FI
	33	EMBASE ELECTROVANNE POUR 5 EV SY5000	1	SS5Y5-20-05-00F	EVV00256	SMC	FI
	33	PLAQUE OBTURATION EMBASE ELECTROVANNE	1	SY5000-26-1A-Q	EVV00268	SMC	FI
	33	ELECTRODISTRIBUTEUR 5/2 MONOSTABLE, 0.15...0.7MPa, 24VDC	1	SY5120-5WOU-01F-Q	EVV00243	SMC	FI
EV16	33	CABLE M8 3poles L=5m	1	1510748	CBL00285	PHOENIX CONTACT	FI
	33	ELECTRODISTRIBUTEUR 5/2 MONOSTABLE, 0.15...0.7MPa, 24VDC	1	SY5120-5WOU-01F-Q	EVV00243	SMC	FI
EV25	33	CABLE M8 3poles L=5m	1	1510748	CBL00285	PHOENIX CONTACT	FI
	33	ELECTRODISTRIBUTEUR 5/2 MONOSTABLE, 0.15...0.7MPa, 24VDC	1	SY5120-5WOU-01F-Q	EVV00243	SMC	FI
EV26	33	CABLE M8 3poles L=5m	1	1510748	CBL00285	PHOENIX CONTACT	FI
	33	ELECTRODISTRIBUTEUR 5/2 MONOSTABLE, 0.15...0.7MPa, 24VDC	1	SY5120-5WOU-01F-Q	EVV00243	SMC	FI
SW1	42	CONNECTEUR RJ45 A MONTER IP20 DROIT CAT.6A	2	1656725	CON00032	PHOENIX CONTACT	FI
CO1	45	CODEUR M12 PARAMETRABLE	1	EIL580-TT12. PARAM 1024 pts	SEN00233	BAUMER	FI
CO2	46	CODEUR M12 PARAMETRABLE	1	EIL580-TT12. PARAM 1024 pts	SEN00233	BAUMER	FI
CO3	47	CODEUR M12 PARAMETRABLE	1	EIL580-TT12. PARAM 1024 pts	SEN00233	BAUMER	FI
PS01	50	CABLE M12 4poles COUDE L=10m PP	1	EVF005	CBL00440	IFM	FI
	50	CAPTEUR DE PRESSION HYDRAU/PNEU 0-10b	1	PK6524	SEN00053	IFM	FI

REPERE	FOLIO	DESIGNATION	Qte	REFERENCE	CODE ECAT-ID	FABRICANT	Nomenclature
TH1	52	THERMOSTAT MECANIQUE 0 60°C "F"	1	NSYCCOTHO	SEN00671	SCHNEIDER ELECTRIC	FI
TH2	52	THERMOSTAT MECANIQUE 0 60°C "F"	1	NSYCCOTHO	SEN00671	SCHNEIDER ELECTRIC	FI
DT10	53	REFLECTEUR ROND Diam 35mm	1	E20954	SEN00591	IFM	FI
	53	CABLE M12 4poles DROIT L=10m	1	EVT002	CBL00099	IFM	FI
	53	CAPTEUR REFLEX RECTANGULAIRE	1	O6P301	SEN00603	IFM	FI
DT11A	53	REFLECTEUR ROND Diam 35mm	1	E20954	SEN00591	IFM	FI
	53	CABLE M12 4poles DROIT L=10m	1	EVT002	CBL00099	IFM	FI
	53	CAPTEUR REFLEX RECTANGULAIRE	1	O6P301	SEN00603	IFM	FI
DT11B	53	REFLECTEUR ROND Diam 35mm	1	E20954	SEN00591	IFM	FI
	53	CABLE M12 4poles DROIT L=10m	1	EVT002	CBL00099	IFM	FI
	53	CAPTEUR REFLEX RECTANGULAIRE	1	O6P301	SEN00603	IFM	FI
DT12A	53	REFLECTEUR 50X50mm	1	E20722	SEN00352	IFM	FI
	53	CABLE M8 3poles COUDE L=5m	1	EVT139	CBL00127	IFM	FI
	53	CAPTEUR LASER	1	OJ5136	SEN00350	IFM	FI
DT12B	53	REFLECTEUR 50X50mm	1	E20722	SEN00352	IFM	FI
	53	CABLE M8 3poles COUDE L=5m	1	EVT139	CBL00127	IFM	FI
	53	CAPTEUR LASER	1	OJ5136	SEN00350	IFM	FI
DT13A	53	REFLECTEUR 50X50mm	1	E20722	SEN00352	IFM	FI
	53	CABLE M8 3poles COUDE L=5m	1	EVT139	CBL00127	IFM	FI
	53	CAPTEUR LASER	1	OJ5136	SEN00350	IFM	FI
DT13B	53	REFLECTEUR 50X50mm	1	E20722	SEN00352	IFM	FI
	53	CABLE M8 3poles COUDE L=5m	1	EVT139	CBL00127	IFM	FI
	53	CAPTEUR LASER	1	OJ5136	SEN00350	IFM	FI
DT14A	53	REFLECTEUR 50X50mm	1	E20722	SEN00352	IFM	FI
	53	CABLE M8 3poles COUDE L=5m	1	EVT139	CBL00127	IFM	FI
	53	CAPTEUR LASER	1	OJ5136	SEN00350	IFM	FI
DT14B	54	REFLECTEUR 50X50mm	1	E20722	SEN00352	IFM	FI
	54	CABLE M8 3poles COUDE L=5m	1	EVT139	CBL00127	IFM	FI
	54	CAPTEUR LASER	1	OJ5136	SEN00350	IFM	FI
DT15A	54	REFLECTEUR 50X50mm	1	E20722	SEN00352	IFM	FI
	54	CABLE M8 3poles COUDE L=5m	1	EVT139	CBL00127	IFM	FI
	54	CAPTEUR LASER	1	OJ5136	SEN00350	IFM	FI
DT15B	54	REFLECTEUR 50X50mm	1	E20722	SEN00352	IFM	FI

REPERE	FOLIO	DESIGNATION	Qte	REFERENCE	CODE ECAT-ID	FABRICANT	Nomenclature
	54	CABLE M8 3poles COUDE L=5m	1	EVT139	CBL00127	IFM	FI
	54	CAPTEUR LASER	1	OJ5136	SEN00350	IFM	FI
DT20	54	REFLECTEUR ROND Diam 35mm	1	E20954	SEN00591	IFM	FI
	54	CABLE M12 4poles DROIT L=10m	1	EVT002	CBL00099	IFM	FI
	54	CAPTEUR REFLEX RECTANGULAIRE	1	O6P301	SEN00603	IFM	FI
DT21A	54	REFLECTEUR 50X50mm	1	E20722	SEN00352	IFM	FI
	54	CABLE M8 3poles COUDE L=5m	1	EVT139	CBL00127	IFM	FI
	54	CAPTEUR LASER	1	OJ5136	SEN00350	IFM	FI
DT21B	54	REFLECTEUR 50X50mm	1	E20722	SEN00352	IFM	FI
	54	CABLE M8 3poles COUDE L=5m	1	EVT139	CBL00127	IFM	FI
	54	CAPTEUR LASER	1	OJ5136	SEN00350	IFM	FI
DT22A	55	REFLECTEUR 50X50mm	1	E20722	SEN00352	IFM	FI
	55	CABLE M8 3poles COUDE L=5m	1	EVT139	CBL00127	IFM	FI
	55	CAPTEUR LASER	1	OJ5136	SEN00350	IFM	FI
DT22B	55	REFLECTEUR 50X50mm	1	E20722	SEN00352	IFM	FI
	55	CABLE M8 3poles COUDE L=5m	1	EVT139	CBL00127	IFM	FI
	55	CAPTEUR LASER	1	OJ5136	SEN00350	IFM	FI
DT23A	55	REFLECTEUR 50X50mm	1	E20722	SEN00352	IFM	FI
	55	CABLE M8 3poles COUDE L=5m	1	EVT139	CBL00127	IFM	FI
	55	CAPTEUR LASER	1	OJ5136	SEN00350	IFM	FI
DT23B	55	REFLECTEUR 50X50mm	1	E20722	SEN00352	IFM	FI
	55	CABLE M8 3poles COUDE L=5m	1	EVT139	CBL00127	IFM	FI
	55	CAPTEUR LASER	1	OJ5136	SEN00350	IFM	FI
DT24A	55	REFLECTEUR 50X50mm	1	E20722	SEN00352	IFM	FI
	55	CABLE M8 3poles COUDE L=5m	1	EVT139	CBL00127	IFM	FI
	55	CAPTEUR LASER	1	OJ5136	SEN00350	IFM	FI
DT24B	55	REFLECTEUR ROND Diam 35mm	1	E20954	SEN00591	IFM	FI
	55	CABLE M12 4poles DROIT L=10m	1	EVT002	CBL00099	IFM	FI
	55	CAPTEUR REFLEX RECTANGULAIRE	1	O6P301	SEN00603	IFM	FI
DT25A	55	REFLECTEUR 50X50mm	1	E20722	SEN00352	IFM	FI
	55	CABLE M8 3poles COUDE L=5m	1	EVT139	CBL00127	IFM	FI
	55	CAPTEUR LASER	1	OJ5136	SEN00350	IFM	FI
DT25B	55	REFLECTEUR 50X50mm	1	E20722	SEN00352	IFM	FI

REPERE	FOLIO	DESIGNATION	Qte	REFERENCE	CODE ECAT-ID	FABRICANT	Nomenclature
	55	CABLE M8 3poles COUDE L=5m	1	EVT139	CBL00127	IFM	FI
	55	CAPTEUR LASER	1	OJ5136	SEN00350	IFM	FI

(33).2.98.85.31.36
(33).2.98.85.31.38
ecatid.service@ceva.com

DESSINE :	BP
VERIFIE :	JT
DATE DE CREATION :	22/02/2023

INDICE	DATE	MODIFICATION	DES.
V2	02/04/2026	Mise à jour pour projet Control Quality Chick	MB

Dossier n° : **INTERNE**

SMXA0001
Nomenclature FI

MARK	FOLIO	DESCRIPTION	Qty	REFERENCE	CODE ECAT-ID	MANUFACTURER	LISTING
PR1	09		1	53911	PRI00002	LEGRAND	FI
EV00	14	SENSOR CABLES / ACTUATOR CABLES BI TYPE	1	1435263	CBL00034	PHOENIX CONTACT	FI
	14	FILTER PRESSURE REGULATOR + 24VDC SOLEINIOD VALVE	1	AC20A-QAS110	FPF00071	SMC	FI
SL01	30	7-COLORS RGB General Purpose Indicator	1	DK-K50L2RGB7Q	PRI00166	BANNER	FI
	30	MOUNTING BASE FOR 7-COLORS INDICATOR	1	SA-E12M30C	PRI00169	BANNER	FI
	30	ADAPTER FOR 7-COLORS INDICATOR	1	SA-M30TE12C	PRI00167	BANNER	FI
	30	SS PIPE 300mm FOR 7-COLORS INDICATOR	1	SOP-E12-300SS	PRI00168	BANNER	FI
EV11	32	SENSOR CABLES / ACTUATOR CABLES SAC-3P- 5,0-PVC/M 8FS	1	1510748	CBL00285	PHOENIX CONTACT	FI
	32	SOLENOID VALVE BASE 5 SLOT SY5000	1	SS5Y5-20-05-00F	EVV00256	SMC	FI
	32	SMC BLANK PLATE FOR SOLENOID VALVE BASE	1	SY5000-26-1A-Q	EVV00268	SMC	FI
	32	SY5000 5/2 SOLENOID VALVE	1	SY5120-5WOU-01F-Q	EVV00243	SMC	FI
EV12	32	SENSOR CABLES / ACTUATOR CABLES SAC-3P- 5,0-PVC/M 8FS	1	1510748	CBL00285	PHOENIX CONTACT	FI
	32	SY5000 5/2 SOLENOID VALVE	1	SY5120-5WOU-01F-Q	EVV00243	SMC	FI
EV21	32	SENSOR CABLES / ACTUATOR CABLES SAC-3P- 5,0-PVC/M 8FS	1	1510748	CBL00285	PHOENIX CONTACT	FI
	32	SY5000 5/2 SOLENOID VALVE	1	SY5120-5WOU-01F-Q	EVV00243	SMC	FI
EV22	32	SENSOR CABLES / ACTUATOR CABLES SAC-3P- 5,0-PVC/M 8FS	1	1510748	CBL00285	PHOENIX CONTACT	FI
	32	SY5000 5/2 SOLENOID VALVE	1	SY5120-5WOU-01F-Q	EVV00243	SMC	FI
EV15	33	SENSOR CABLES / ACTUATOR CABLES SAC-3P- 5,0-PVC/M 8FS	1	1510748	CBL00285	PHOENIX CONTACT	FI
	33	SOLENOID VALVE BASE 5 SLOT SY5000	1	SS5Y5-20-05-00F	EVV00256	SMC	FI
	33	SMC BLANK PLATE FOR SOLENOID VALVE BASE	1	SY5000-26-1A-Q	EVV00268	SMC	FI
	33	SY5000 5/2 SOLENOID VALVE	1	SY5120-5WOU-01F-Q	EVV00243	SMC	FI
EV16	33	SENSOR CABLES / ACTUATOR CABLES SAC-3P- 5,0-PVC/M 8FS	1	1510748	CBL00285	PHOENIX CONTACT	FI
	33	SY5000 5/2 SOLENOID VALVE	1	SY5120-5WOU-01F-Q	EVV00243	SMC	FI
EV25	33	SENSOR CABLES / ACTUATOR CABLES SAC-3P- 5,0-PVC/M 8FS	1	1510748	CBL00285	PHOENIX CONTACT	FI
	33	SY5000 5/2 SOLENOID VALVE	1	SY5120-5WOU-01F-Q	EVV00243	SMC	FI
EV26	33	SENSOR CABLES / ACTUATOR CABLES SAC-3P- 5,0-PVC/M 8FS	1	1510748	CBL00285	PHOENIX CONTACT	FI
	33	SY5000 5/2 SOLENOID VALVE	1	SY5120-5WOU-01F-Q	EVV00243	SMC	FI
SW1	42	RJ45 CONNECTOR	2	1656725	CON00032	PHOENIX CONTACT	FI
CO1	45	CONFIGURABLE EIL580 THROUGH HOLLOW SHAFT Ø12, CLAMPING RING AT SIDE CONNECTOR M12	1	EIL580-TT12. PARAM 1024 pts	SEN00233	BAUMER	FI
CO2	46	CONFIGURABLE EIL580 THROUGH HOLLOW SHAFT Ø12, CLAMPING RING AT SIDE CONNECTOR M12	1	EIL580-TT12. PARAM 1024 pts	SEN00233	BAUMER	FI
CO3	47	CONFIGURABLE EIL580 THROUGH HOLLOW SHAFT Ø12, CLAMPING RING AT SIDE CONNECTOR M12	1	EIL580-TT12. PARAM 1024 pts	SEN00233	BAUMER	FI
PS01	50	CABLE M12 4poles ELBOW L=10m PP	1	EVF005	CBL00440	IFM	FI
	50	ELECTRONIC PRESSURE MONITOR; PNP 0-10BAR	1	PK6524	SEN00053	IFM	FI

MARK	FOLIO	DESCRIPTION	Qty	REFERENCE	CODE ECAT-ID	MANUFACTURER	LISTING
TH1	52	MECHANICAL THERMAL SENSOR 0 60°C "NC"	1	NSYCCOTHO	SEN00671	SCHNEIDER ELECTRIC	FI
TH2	52	MECHANICAL THERMAL SENSOR 0 60°C "NC"	1	NSYCCOTHO	SEN00671	SCHNEIDER ELECTRIC	FI
DT10	53	PRISMATIC REFLECTOR; Ø 35 mm	1	E20954	SEN00591	IFM	FI
	53	CABLE M12 4poles STRAIGHT L=10m	1	EVT002	CBL00099	IFM	FI
	53	RETRO-REFLECTIVE SENSOR; PNP; CABLE WITH CONNECTOR	1	O6P301	SEN00603	IFM	FI
DT11A	53	PRISMATIC REFLECTOR; Ø 35 mm	1	E20954	SEN00591	IFM	FI
	53	CABLE M12 4poles STRAIGHT L=10m	1	EVT002	CBL00099	IFM	FI
	53	RETRO-REFLECTIVE SENSOR; PNP; CABLE WITH CONNECTOR	1	O6P301	SEN00603	IFM	FI
DT11B	53	PRISMATIC REFLECTOR; Ø 35 mm	1	E20954	SEN00591	IFM	FI
	53	CABLE M12 4poles STRAIGHT L=10m	1	EVT002	CBL00099	IFM	FI
	53	RETRO-REFLECTIVE SENSOR; PNP; CABLE WITH CONNECTOR	1	O6P301	SEN00603	IFM	FI
DT12A	53	PRISMATIC REFLECTOR; 50X50mm	1	E20722	SEN00352	IFM	FI
	53	CABLE M8 3poles ELBOW L=5m	1	EVT139	CBL00127	IFM	FI
	53	RETRO-REFLECTIVE LASER SENSOR	1	OJ5136	SEN00350	IFM	FI
DT12B	53	PRISMATIC REFLECTOR; 50X50mm	1	E20722	SEN00352	IFM	FI
	53	CABLE M8 3poles ELBOW L=5m	1	EVT139	CBL00127	IFM	FI
	53	RETRO-REFLECTIVE LASER SENSOR	1	OJ5136	SEN00350	IFM	FI
DT13A	53	PRISMATIC REFLECTOR; 50X50mm	1	E20722	SEN00352	IFM	FI
	53	CABLE M8 3poles ELBOW L=5m	1	EVT139	CBL00127	IFM	FI
	53	RETRO-REFLECTIVE LASER SENSOR	1	OJ5136	SEN00350	IFM	FI
DT13B	53	PRISMATIC REFLECTOR; 50X50mm	1	E20722	SEN00352	IFM	FI
	53	CABLE M8 3poles ELBOW L=5m	1	EVT139	CBL00127	IFM	FI
	53	RETRO-REFLECTIVE LASER SENSOR	1	OJ5136	SEN00350	IFM	FI
DT14A	53	PRISMATIC REFLECTOR; 50X50mm	1	E20722	SEN00352	IFM	FI
	53	CABLE M8 3poles ELBOW L=5m	1	EVT139	CBL00127	IFM	FI
	53	RETRO-REFLECTIVE LASER SENSOR	1	OJ5136	SEN00350	IFM	FI
DT14B	54	PRISMATIC REFLECTOR; 50X50mm	1	E20722	SEN00352	IFM	FI
	54	CABLE M8 3poles ELBOW L=5m	1	EVT139	CBL00127	IFM	FI
	54	RETRO-REFLECTIVE LASER SENSOR	1	OJ5136	SEN00350	IFM	FI
DT15A	54	PRISMATIC REFLECTOR; 50X50mm	1	E20722	SEN00352	IFM	FI
	54	CABLE M8 3poles ELBOW L=5m	1	EVT139	CBL00127	IFM	FI
	54	RETRO-REFLECTIVE LASER SENSOR	1	OJ5136	SEN00350	IFM	FI
DT15B	54	PRISMATIC REFLECTOR; 50X50mm	1	E20722	SEN00352	IFM	FI

MARK	FOLIO	DESCRIPTION	Qty	REFERENCE	CODE ECAT-ID	MANUFACTURER	LISTING
	54	CABLE M8 3poles ELBOW L=5m	1	EVT139	CBL00127	IFM	FI
	54	RETRO-REFLECTIVE LASER SENSOR	1	OJ5136	SEN00350	IFM	FI
DT20	54	PRISMATIC REFLECTOR; Ø 35 mm	1	E20954	SEN00591	IFM	FI
	54	CABLE M12 4poles STRAIGHT L=10m	1	EVT002	CBL00099	IFM	FI
	54	RETRO-REFLECTIVE SENSOR; PNP; CABLE WITH CONNECTOR	1	O6P301	SEN00603	IFM	FI
DT21A	54	PRISMATIC REFLECTOR; 50X50mm	1	E20722	SEN00352	IFM	FI
	54	CABLE M8 3poles ELBOW L=5m	1	EVT139	CBL00127	IFM	FI
	54	RETRO-REFLECTIVE LASER SENSOR	1	OJ5136	SEN00350	IFM	FI
DT21B	54	PRISMATIC REFLECTOR; 50X50mm	1	E20722	SEN00352	IFM	FI
	54	CABLE M8 3poles ELBOW L=5m	1	EVT139	CBL00127	IFM	FI
	54	RETRO-REFLECTIVE LASER SENSOR	1	OJ5136	SEN00350	IFM	FI
DT22A	55	PRISMATIC REFLECTOR; 50X50mm	1	E20722	SEN00352	IFM	FI
	55	CABLE M8 3poles ELBOW L=5m	1	EVT139	CBL00127	IFM	FI
	55	RETRO-REFLECTIVE LASER SENSOR	1	OJ5136	SEN00350	IFM	FI
DT22B	55	PRISMATIC REFLECTOR; 50X50mm	1	E20722	SEN00352	IFM	FI
	55	CABLE M8 3poles ELBOW L=5m	1	EVT139	CBL00127	IFM	FI
	55	RETRO-REFLECTIVE LASER SENSOR	1	OJ5136	SEN00350	IFM	FI
DT23A	55	PRISMATIC REFLECTOR; 50X50mm	1	E20722	SEN00352	IFM	FI
	55	CABLE M8 3poles ELBOW L=5m	1	EVT139	CBL00127	IFM	FI
	55	RETRO-REFLECTIVE LASER SENSOR	1	OJ5136	SEN00350	IFM	FI
DT23B	55	PRISMATIC REFLECTOR; 50X50mm	1	E20722	SEN00352	IFM	FI
	55	CABLE M8 3poles ELBOW L=5m	1	EVT139	CBL00127	IFM	FI
	55	RETRO-REFLECTIVE LASER SENSOR	1	OJ5136	SEN00350	IFM	FI
DT24A	55	PRISMATIC REFLECTOR; 50X50mm	1	E20722	SEN00352	IFM	FI
	55	CABLE M8 3poles ELBOW L=5m	1	EVT139	CBL00127	IFM	FI
	55	RETRO-REFLECTIVE LASER SENSOR	1	OJ5136	SEN00350	IFM	FI
DT24B	55	PRISMATIC REFLECTOR; Ø 35 mm	1	E20954	SEN00591	IFM	FI
	55	CABLE M12 4poles STRAIGHT L=10m	1	EVT002	CBL00099	IFM	FI
	55	RETRO-REFLECTIVE SENSOR; PNP; CABLE WITH CONNECTOR	1	O6P301	SEN00603	IFM	FI
DT25A	55	PRISMATIC REFLECTOR; 50X50mm	1	E20722	SEN00352	IFM	FI
	55	CABLE M8 3poles ELBOW L=5m	1	EVT139	CBL00127	IFM	FI
	55	RETRO-REFLECTIVE LASER SENSOR	1	OJ5136	SEN00350	IFM	FI
DT25B	55	PRISMATIC REFLECTOR; 50X50mm	1	E20722	SEN00352	IFM	FI

MARK	FOLIO	DESCRIPTION	Qty	REFERENCE	CODE ECAT-ID	MANUFACTURER	LISTING
	55	CABLE M8 3poles ELBOW L=5m	1	EVT139	CBL00127	IFM	FI
	55	RETRO-REFLECTIVE LASER SENSOR	1	OJ5136	SEN00350	IFM	FI

(33).2.98.85.31.36
(33).2.98.85.31.38
ecatid.service@ceva.com

DESSINE :	BP
VERIFIE :	JT
DATE DE CREATION :	22/02/2023

INDICE	DATE	MODIFICATION	DES.
V2	02/04/2026	Mise à jour pour projet Control Quality Chick	MB

Dossier n° : **INTERNE**

SMXA0001
Components List

FOLIO
89/89

see3000 version 4.80