TABLE III
NUMBER OF BRANCHES COVERED BY DIFFERENT TOOLS (24H).

DBMS	SQLancer	SQUIRREL	SEDAR	MORPH
MonetDB	-	43,747	76,142	**81,486**
Virtuoso	-	26,302	36,583	**40,183**
DuckDB	22,188	96,434	114,876	**144,822**
ClickHouse	25,618	-	141,215	**155,639**
Total	47,806	166,483	368,816	422,130
Improvement*	528%↑	60%↑	14%↑	-

* Calculated only for commonly supported DBMSs.

TABLE IV
NUMBER OF BUGS DETECTED BY DIFFERENT TOOLS (24H).

DBMS	SQLancer	SQUIRREL	SEDAR	MORPH
MonetDB	-	0	3	**14**
Virtuoso	-	0	2	**3**
DuckDB	0	0	1	**3**
ClickHouse	0	-	0	**2**
Total	0	0	6	22
Increment	22↑	22↑	16↑	-

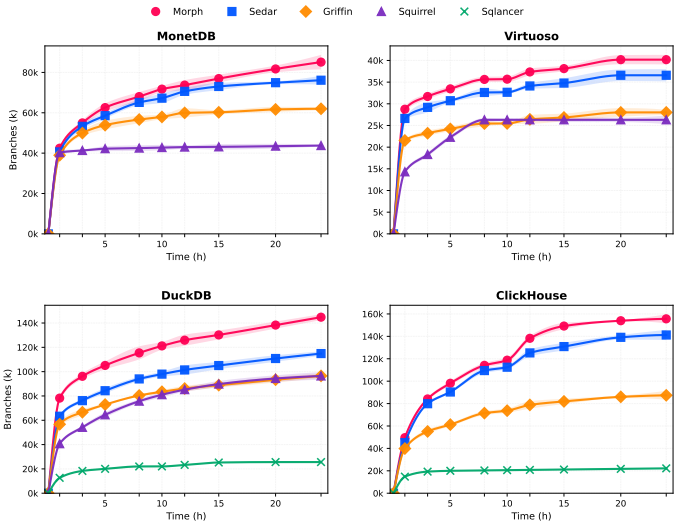


Fig. 7. Coverage growth over time in 24-hour fuzzing campaigns. Griffin denotes the downstream fuzzer with its original seed corpus.

Figure 7 further shows that MORPH reaches higher coverage earlier and continues to gain branches after 12 hours, while several baselines plateau sooner. The coverage improvement also brings more detected bugs. As shown in Table IV, MORPH exposes significantly more unique bugs than baselines. Moreover, MORPH detects a total of 16 more bugs than SEDAR on all four DBMSs. This proves that coverage gains are not merely statistical but functionally impactful, enabling the detection of bugs that remain unreachable to baselines. Unlike SEDAR, which sacrifices semantic depth through destructive sanitization, MORPH employs structure-aware transfer to retain the full logical complexity of source test cases. By ensuring high semantic correctness (RQ3), MORPH enables fuzzers to bypass early engine rejections, exercise deeper optimizer and executor logic, and trigger critical vulnerabilities.

TABLE V
SYNTACTIC AND SEMANTIC CORRECTNESS OF TRANSFERRED SEEDS.

Method	MonetDB Syn.	MonetDB Sem.	Virtuoso Syn.	Virtuoso Sem.	DuckDB Syn.	DuckDB Sem.	ClickHouse Syn.	ClickHouse Sem.
No translation	0.589	0.236	0.324	0.097	0.674	0.284	0.613	0.182
SQLGlot	-	-	-	-	0.738	0.186	0.665	0.193
jOOQ	-	-	-	-	0.652	0.136	0.554	0.175
CrackSQL	-	-	-	-	0.740	0.211	0.717	0.264
RISE	0.830	0.266	0.545	0.178	0.857	0.314	0.764	0.278
SEDAR	0.781	0.388	0.562	0.169	0.895	0.365	0.821	0.315
MORPH	**0.929**	**0.776**	**0.670**	**0.629**	**0.939**	**0.748**	**0.895**	**0.694**
vs. SEDAR	+19%	+100%	+19%	+272%	+5%	+105%	+9%	+120%

Syn./Sem.: syntactic/semantic correctness; "-": unsupported dialects.

Answer to RQ2: Under the controlled 24-hour comparison, MORPH covers 528%, 60%, and 14% more branches, and discovers 22, 22, and 16 more bugs than SQLancer, SQUIRREL, and SEDAR, respectively. The results demonstrate the effectiveness of MORPH in enhancing DBMS fuzzing.

D. RQ3: Effectiveness of Translation of MORPH

We evaluate MORPH against untranslated seeds, SQL dialect translators, recent SQL translation systems, and SEDAR from two aspects: transferred-seed validity and SQL-feature richness. This evaluation targets fuzzing seed quality rather than cross-DBMS result equivalence: valid seeds must execute on the target DBMS, and rich seeds should retain diverse SQL features for mutation.

Validity of the Translated Test Cases. As shown in Table V, directly executing source seeds yields low semantic correctness, dropping to 0.097 on Virtuoso and reaching only 0.284 even in the best case. Existing translators improve syntactic acceptance but still leave a semantic gap; on DuckDB, SQLGlot, CrackSQL, and RISE reach at least 0.738 syntactic correctness, yet no more than 0.314 semantic correctness. RISE's statement-level design is especially limited for seed transfer: in SQLite-to-DuckDB, MORPH improves semantic correctness from 0.314 to 0.776. When the translated outputs are used as initial seeds for fuzzing, MORPH further achieves 34% higher branch coverage than RISE and detects three bugs in DuckDB, whereas RISE triggers none. Compared with SEDAR, MORPH achieves the best result in every column, with 5%–19% higher syntactic correctness and 100%–272% higher semantic correctness across the tested DBMSs.

These gains confirm that AQT-Guided Dialect Instantiation maps source intent into target-dialect constraints while preserving parsability and executability.

Semantic Richness of the Translated Test Cases. Beyond validity, we measure whether transferred seeds retain testing value by counting valid functions, data types, and keywords. As shown in Table VI, MORPH preserves 1,036 functions, 180

TABLE VI
VALID SQL FEATURES IN TRANSFERRED SEEDS.

Method	MonetDB			Virtuoso			DuckDB			ClickHouse		
	F	DT	K	F	DT	K	F	DT	K	F	DT	K
No translation	107	**29**	235	28	16	102	185	34	291	83	36	124
SQLGlot	-	-	-	-	-	-	195	28	288	103	35	142
jOOQ	-	-	-	-	-	-	187	22	253	94	34	104
CrackSQL	-	-	-	-	-	-	198	32	329	146	46	136
RISE	145	27	236	45	18	122	251	34	314	155	54	160
SEDAR	132	**29**	244	52	17	136	214	39	340	227	61	152
MORPH	**161**	**29**	**370**	**87**	**24**	**335**	**456**	**63**	**476**	**332**	**64**	**187**
vs. SEDAR (%)	+22	+0	+52	+67	+41	+146	+113	+62	+40	+46	+5	+23

F/DT/K: functions/data types/keywords; "-": unsupported dialects.

data types, and 1,368 keywords, exceeding SEDAR by 411, 34, and 496, respectively (66%, 23%, and 57%).

The diversity gap mainly comes from sanitization strategy: SEDAR may comment out unparsable casts or function calls, whereas MORPH constructively instantiates abstract structures into target-compliant forms, preserving more feature-rich inputs for downstream mutation.

Answer to RQ3: MORPH achieves the strongest validity and feature-richness results, improving semantic correctness by up to 272% over SEDAR and preserving 411 more functions, 34 more data types, and 496 more keywords.

E. RQ4: Contribution of Individual Components

To analyze the specific contributions of the individual components within MORPH, we conducted an ablation study across two phases. For the *translation phase*, we evaluated four variants using the task of PostgreSQL-to-DuckDB transfer: (1) MORPH$_{base}$: the baseline using direct zero-shot LLM translation (i.e., prompting the LLM with the raw SQL and asking for a direct translation, unlike the S^- baseline which executes the raw, untranslated SQL directly); (2) MORPH$_{abs}$: equipped solely with *Syntax-Aware Query Abstraction*; (3) MORPH$_{rag}$: equipped solely with *AQT-Guided Dialect Instantiation*; (4) MORPH$_{full}$: the complete framework integrating both components.

For the *fuzzing phase*, since the *Feedback-Driven Adaptive Sanitizer* operates independently during runtime fuzzing and does not affect translation quality, we further introduce MORPH$_{static}$ as a controlled variant where the runtime feedback loop is disabled and invalid seeds are directly discarded, and compare it against MORPH$_{full}$ where the sanitizer actively repairs parsing errors to maximize seed acceptance.

Contribution of Syntax-Aware Query Abstraction and AQT-Guided Dialect Instantiation. As shown in Figure 8 (a) and (b), when both the *Syntax-Aware Query Abstraction* and the *AQT-Guided Dialect Instantiation* are disabled, the syntactic correctness is 51% and the semantic correctness of MORPH$_{base}$ is 27%. With *Syntax-Aware Query Abstraction*, MORPH$_{abs}$ improves syntactic correctness to 86% (+35%) by leveraging AQT to provide a more stable structural skeleton. The semantic correctness also increases to 32%. Moreover, with *AQT-Guided Dialect Instantiation*, MORPH$_{rag}$ further enhances syntactic correctness to 87%, and increases semantic correctness to 49% (+21%) by grounding generation in retrieved dialect evidence. The Full framework MORPH$_{full}$ achieves the optimal balance, reaching **95%** syntactic correctness and **65%** semantic correctness. Figure 8(c) and (d) show that MORPH$_{full}$ incurs more repair iterations and token overhead, but delivers the best trade-off between generation quality and efficiency.

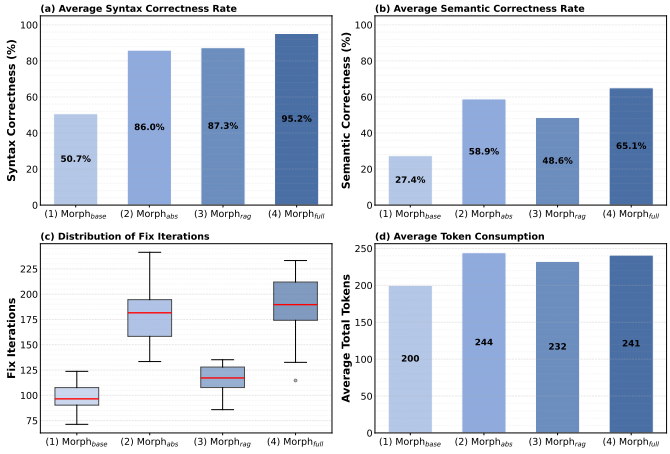


Fig. 8. Ablation analysis of MORPH components.

TABLE VII
SANITIZER ABLATION ON BRANCH COVERAGE (24H).

DBMS	MORPH$_{direct}$	MORPH$_{full}$	Improvement
MonetDB	67,620	**81,486**	**+21%**
Virtuoso	37,213	**40,183**	**+8%**
DuckDB	118,453	**144,822**	**+22%**
ClickHouse	112,083	**155,639**	**+39%**

Contribution of Feedback-Driven Adaptive Sanitizer. To evaluate the component, we compare MORPH$_{full}$ with MORPH$_{direct}$, which disables runtime feedback and discards seeds that fail parsing. Table VII presents MORPH covers 8% to 39% more branches across four DBMSs than MORPH$_{direct}$ over a 24-hour campaign. Without adaptive repair, MORPH$_{direct}$ suffers high parser-stage rejection. MORPH$_{full}$ repairs such errors, recovers invalid seeds, and lets fuzzers explore deeper target states.

Answer to RQ4: All components are critical: MORPH$_{abs}$ improves syntactic correctness by 37%, MORPH$_{rag}$ boosts semantic correctness by 21%, and MORPH$_{full}$ improves syntax/semantic correctness by 44%/38%. The sanitizer further increases branch coverage by up to 39%.

V. DISCUSSION

LLM Parameter Selection. We use T=0.2 because it achieves 95% translation success and 91% first-attempt stability, outperforming T=0.5 (92%/78%) and T=0.8 (85%/70%).

Impact of the Underlying LLM. Table VIII supports Gemini 2.5-flash-lite: Qwen3.5-27B is more semantically correct but costs 36× more and takes 9.5× longer. With

TABLE VIII
LLM COMPARISON. TS DENOTES TEST SUITE.

Model	Syn.	Sem.	Cost/TS	Time/TS
Gemini 2.5-Flash-Lite	0.929	0.776	0.003	146.80
GPT-3.5-Turbo	0.890	0.533	0.015	208.66
DeepSeek-V3	0.986	0.699	0.003	231.11
Qwen3.5-27B*	0.971	0.852	0.119	1395.6

* Qwen3.5-27B with depth thinking mode

TABLE IX
MANUAL EFFORT FOR EXTENDING MORPH TO TARGET DBMSS.

Target DBMS	Auto Rules	Manual	Ratio
DuckDB	534	42	7.3%
ClickHouse	1,362	46	3.3%
MonetDB	398	26	6.1%
Virtuoso	782	22	2.7%
Total	3,076	136	4.2%

GPT-3.5-Turbo, MORPH still outperforms SEDAR (0.890/0.533 vs. 0.781/0.388), showing that gains mainly come from the method. **Extensibility and Manual Effort.** To extend MORPH to another DBMS, we first automatically extract lexical and syntactic features from grammar specifications and register the corresponding mapping rules into the Hybrid KB. For features that cannot be mapped automatically, MORPH uses the LLM to generate candidate rules, followed by manual review and correction. Table IX summarizes the extension effort across four target DBMSs. Overall, only 4.2% (136/3,212) of transfer rules require manual correction, and each correction typically takes 1–3 minutes for an engineer with DBMS expertise.

These results show that most dialect support is obtained automatically, while manual review is limited to a small number of unmapped or ambiguous constructs. To quantify the benefit of this manual effort, we remove the 42 manually corrected DuckDB rules and rerun MORPH on DuckDB. The manually reviewed rules allow MORPH to cover 14,087 additional branches and find two more bugs than the fully automated version. Thus, manual review provides additional gains, but the majority of coverage and bug-finding capability comes from the automated extraction, instantiation, and repair pipeline.

VI. RELATED WORK

Related work falls into three categories: DBMS fuzzing, LLM-based seed generation, and cross-dialect SQL translation. The first category improves how DBMS inputs are generated, mutated, or checked; the second uses LLMs to synthesize or transfer testing inputs; and the third translates SQL across dialects for migration or compatibility. MORPH builds on these lines of work but targets a different problem: structure-preserving transfer of whole SQL test cases into high-quality fuzzing seeds.

A. DBMS Fuzzing

Fuzzing is one of the most effective automated testing techniques for identifying DBMS vulnerabilities. Generation-based tools, such as SQLsmith [9], SQLancer [37], [39], and DynSQL [12], construct SQL queries from hard-coded rules or semantic oracles, while recent clause-guided and differential methods further improve logic-bug detection [40]–[44]. However, predefined templates can limit complex scenarios [45]. Mutation-based fuzzers instead evolve seed pools: SQUIRREL [13] uses IR-based mutations, GRIFFIN [10] uses grammar-free metadata replacement, and LEGO [11] combines SQL statement sequences. These fuzzers are effective once suitable seeds or generation rules are available, but they do not directly address how to obtain high-quality seeds for emerging DBMSs. Unlike these works, MORPH focuses on the upstream *seed acquisition* problem by transferring mature DBMS test cases into target-compatible seed sequences.

B. LLM-Based Seed Generation

Recent work has explored LLMs for generating or enriching testing inputs. Fuzz4All [17] uses LLMs as a general input generator, and ShQveL [46] synthesizes SQL fragments for database testing. SEDAR [19] is the closest work to MORPH because it also transfers existing DBMS test cases into fuzzing seeds. However, these methods largely rely on direct text generation or post-generation filtering and sanitization. In particular, SEDAR feeds schema information and raw SQL to an LLM, then repairs incompatibilities by sanitizing unparsable fragments. In contrast, MORPH confines LLM use to AQT-guided instantiation, where explicit schema dependencies, nested structures, and clause-level relationships support local repair without discarding context.

C. Cross-Dialect SQL Translation

General-purpose SQL dialect translators, such as SQLGlot [20] and jOOQ [21], convert SQL syntax across DBMS dialects for query migration and application compatibility. Recent research systems further improve SQL translation through learned or rule-driven mechanisms: CrackSQL [36] studies LLM-based dialect translation, RISE [22] performs rule-driven SELECT translation via query reduction, and QTRAN [47] extends metamorphic-oracle based testing across DBMS dialects. These systems provide useful statement-level mappings, but their goal is query migration, semantic-equivalent translation, or oracle portability rather than fuzzing-seed construction. They therefore do not explicitly model a seed as an ordered test case with DDL/DML dependencies, evolving schema context, and downstream fuzzer compatibility constraints. In particular, although the AQT may appear to resemble the query-reduction ("skeleton") step of RISE [22], the two constructs differ in both scope and representation. In scope, RISE operates on a single SELECT statement, whereas an AQT spans an ordered, multi-statement test case and therefore captures cross-statement read/write dependencies Δ and an evolving schema context $\mathcal{D}$ that do not arise within a single statement. In representation, RISE encodes a dialect as a statement-local AST rewrite rule $\langle Pat_{src}, Pat_{tar} \rangle$, whereas MORPH treats such token-level mappings as local operators that instantiate nodes of the AQT five-tuple (Definition III.2); the

dialect abstraction the two share is thus only the per-statement field S^i_{norm} of the AQT, not the representation itself. MORPH differs by treating cross-dialect transfer as test-case-level AQT instantiation: it preserves cross-statement dependencies while constructing target-compliant seed sequences for mutation-based DBMS fuzzing.

VII. CONCLUSION

We propose MORPH, an automated fuzzing framework that extracts dialect-agnostic AQTs, instantiates them through AQT-Guided Dialect Instantiation, and applies adaptive sanitization for cross-dialect DBMS fuzzing. Across four DBMSs, MORPH improves semantic correctness by up to 272%, achieves higher coverage than SEDAR, and detects 28 unknown bugs. Future work will extend this transfer paradigm to non-relational systems.

VIII. DATA AVAILABILITY

Artifacts and data are available in an anonymous Zenodo archive [48].

REFERENCES

[1] T. P. G. D. Group, "pgsql-bugs," https://www.postgresql.org/list/pgsql-bugs/, 2025, accessed: June 25, 2026.

[2] MySQL, "Mysql bug home," https://bugs.mysql.com/, 2025, accessed: June 25, 2026.

[3] M. Zalewski, "american fuzzy lop," http://lcamtuf.coredump.cx/afl/, accessed: June 25, 2026.

[4] "Libfuzzer," https://www.llvm.org/docs/LibFuzzer.html, accessed: June 25, 2026.

[5] A. Fioraldi, D. Maier, H. Eißfeldt, and M. Heuse, "Afl++ : Combining incremental steps of fuzzing research," in *USENIX Workshop on Offensive Technologies (WOOT)*, 2020.

[6] J. Liang, Y. Jiang, Y. Chen, M. Wang, C. Zhou, and J. Sun, "Pafl: Extend fuzzing optimizations of single mode to industrial parallel mode," 2018.

[7] "Sqlsmith score list," https://github.com/anse1/sqlsmith/wiki#score-list, accessed: June 25, 2026.

[8] "Bugs found in database management systems," https://www.manuelrigger.at/dbms-bugs, accessed: June 25, 2026.

[9] SQLsmith Contributors, "Sqlsmith," 2015, accessed: 2026-01-26. [Online]. Available: https://github.com/anse1/sqlsmith

[10] J. Fu, J. Liang, Z. Wu, M. Wang, and Y. Jiang, "Griffin: Grammar-free dbms fuzzing," in *Proceedings of the 37th IEEE/ACM International Conference on Automated Software Engineering*, 2022, pp. 1–12.

[11] J. Liang, Y. Chen, Z. Wu, J. Fu, M. Wang, Y. Jiang, X. Huang, T. Chen, J. Wang, and J. Li, "Sequence-oriented dbms fuzzing," in *2023 IEEE 39th International Conference on Data Engineering (ICDE)*. IEEE, 2023, pp. 668–681.

[12] Z.-M. Jiang, J.-J. Bai, and Z. Su, "{DynSQL}: Stateful fuzzing for database management systems with complex and valid {SQL} query generation," in *32nd USENIX Security Symposium (USENIX Security 23)*, 2023, pp. 4949–4965.

[13] R. Zhong, Y. Chen, H. Hu, H. Zhang, W. Lee, and D. Wu, "Squirrel: Testing database management systems with language validity and coverage feedback," in *Proceedings of the 2020 ACM SIGSAC Conference on Computer and Communications Security*, 2020, pp. 955–970.

[14] "Postgresql github," https://github.com/postgres/postgres, accessed: June 25, 2026.

[15] "Duckdb github," https://github.com/duckdb/duckdb, accessed: June 25, 2026.

[16] X. Zhou, C. Chai, G. Li, and J. Sun, "Database meets artificial intelligence: A survey," *IEEE Transactions on Knowledge and Data Engineering*, vol. 34, no. 3, pp. 1096–1116, 2020.

[17] C. S. Xia, M. Paltenghi, J. Le Tian, M. Pradel, and L. Zhang, "Fuzz4all: Universal fuzzing with large language models," in *Proceedings of the IEEE/ACM 46th International Conference on Software Engineering*, 2024, pp. 1–13.

[18] Y. Deng, C. S. Xia, H. Peng, C. Yang, and L. Zhang, "Large language models are zero-shot fuzzers: Fuzzing deep-learning libraries via large language models," in *Proceedings of the 32nd ACM SIGSOFT international symposium on software testing and analysis*, 2023, pp. 423–435.

[19] J. Fu, J. Liang, Z. Wu, and Y. Jiang, "Sedar: Obtaining high-quality seeds for dbms fuzzing via cross-dbms sql transfer," in *Proceedings of the IEEE/ACM 46th International Conference on Software Engineering*, 2024, pp. 1–12.

[20] SQLGlot Contributors, "SQLGlot: Python sql parser and transpiler," 2026, accessed: 2026-06-20. [Online]. Available: https://github.com/tobymao/sqlglot

[21] jOOQ Contributors, "jOOQ: Type safe sql in java," 2026, accessed: 2026-06-20. [Online]. Available: https://www.jooq.org/

[22] X. Xie, Y. Zhang, W. Dou, Y. Gao, Z. Cui, J. Song, R. Yang, and J. Wei, "Rise: Rule-driven sql dialect translation via query reduction," *arXiv preprint arXiv:2601.05579*, 2026.

[23] N. Mündler, J. He, H. Wang, K. Sen, D. Song, and M. Vechev, "Type-constrained code generation with language models," *Proceedings of the ACM on Programming Languages*, vol. 9, no. PLDI, pp. 601–626, 2025.

[24] L. Lin, Z. Hao, C. Wang, Z. Wang, R. Wu, and G. Fan, "Sqless: Dialect-agnostic sql query simplification," in *Proceedings of the 33rd ACM SIGSOFT International Symposium on Software Testing and Analysis*, 2024, pp. 743–754.

[25] "MonetDB NextRelease milestone," https://github.com/MonetDB/MonetDB/milestone/1?closed=1, 2025, accessed: 2026-03-25.

[26] M. Wang, Z. Wu, X. Xu, J. Liang, C. Zhou, H. Zhang, and Y. Jiang, "Industry practice of coverage-guided enterprise-level dbms fuzzing," in *2021 IEEE/ACM 43rd International Conference on Software Engineering: Software Engineering in Practice (ICSE-SEIP)*. IEEE, 2021, pp. 328–337.

[27] C. Zhang, M. Bai, Y. Zheng, Y. Li, W. Ma, X. Xie, Y. Li, L. Sun, and Y. Liu, "Understanding large language model based fuzz driver generation," *arXiv e-prints*, pp. arXiv–2307, 2023.

[28] Google, "Gemini 2.5: Pushing the frontier with advanced reasoning, multimodality, long context, and next generation agentic capabilities," 2025. [Online]. Available: https://arxiv.org/abs/2507.06261

[29] "Db-engines ranking — popularity ranking of database management systems," https://db-engines.com/en/ranking, accessed: June 25, 2026.

[30] "The database system to speed up your analytical jobs," https://www.monetdb.org/, 1 2024, accessed: June 25, 2026.

[31] "Virtuoso github." https://github.com/openlink/virtuoso-opensource, accessed: June 25, 2026.

[32] "Query billions of rows in milliseconds," https://clickhouse.com/, 1 2024, accessed: June 25, 2026.

[33] S. Bhosale, M. T. Patil, and M. P. Patil, "Sqlite: Light database system," *Int. J. Comput. Sci. Mob. Comput*, vol. 44, no. 4, pp. 882–885, 2015.

[34] "Mysql," https://www.mysql.com/, 1 2024, accessed: June 25, 2026.

[35] "Postgresql," https://www.postgresql.org/, 1 2024, accessed: June 25, 2026.

[36] W. Zhou, Y. Gao, X. Zhou, and G. Li, "Cracking sql barriers: An llm-based dialect translation system," *Proceedings of the ACM on Management of Data*, vol. 3, no. 3, pp. 1–26, 2025.

[37] M. Rigger and Z. Su, "Sqlancer," 2023, accessed: 2026-01-26. [Online]. Available: https://github.com/sqlancer/sqlancer

[38] C. chen, "Squirrel website," https://github.com/s3team/Squirrel, accessed: June 25, 2026.

[39] M. Rigger and Z. Su, "Testing database engines via pivoted query synthesis," in *14th USENIX Symposium on Operating Systems Design and Implementation (OSDI 20)*, 2020, pp. 667–682.

[40] J. Wei, P. Chen, K. Lu, J. Dai, and X. Sun, "Sqlaser: Detecting dbms logic bugs with clause-guided fuzzing," *arXiv preprint arXiv:2407.04294*, 2024.

[41] J. Ba and M. Rigger, "Testing database engines via query plan guidance," in *2023 IEEE/ACM 45th International Conference on Software Engineering (ICSE)*. IEEE, 2023, pp. 2060–2071.

[42] J. Song, W. Dou, Z. Cui, Q. Dai, W. Wang, J. Wei, H. Zhong, and T. Huang, "Testing database systems via differential query execution," in *2023 IEEE/ACM 45th International Conference on Software Engineering (ICSE)*. IEEE, 2023, pp. 2072–2084.

[43] Z. Cui, W. Dou, Q. Dai, J. Song, W. Wang, J. Wei, and D. Ye, "Differentially testing database transactions for fun and profit," in *Proceedings of the 37th IEEE/ACM International Conference on Automated Software Engineering*, 2022, pp. 1–12.

[44] Z. Hao, Q. Huang, C. Wang, J. Wang, Y. Zhang, R. Wu, and C. Zhang, "Pinolo: Detecting logical bugs in database management systems with approximate query synthesis," in *2023 USENIX Annual Technical Conference (USENIX ATC 23)*, 2023, pp. 345–358.

[45] X. Gao, Z. Liu, J. Cui, H. Li, H. Zhang, K. Wei, and K. Zhao, "A comprehensive survey on database management system fuzzing: Techniques, taxonomy and experimental comparison," *arXiv preprint arXiv:2311.06728*, 2023.

[46] S. Zhong and M. Rigger, "Testing database systems with large language model synthesized fragments," *arXiv preprint arXiv:2505.02012*, 2025.

[47] L. Lin, Q. Zhu, H. Chen, Z. Wang, R. Wu, and X. Xie, "Qtran: Extending metamorphic-oracle based logical bug detection techniques for multiple-dbms dialect support," *Proceedings of the ACM on Software Engineering*, vol. 2, no. ISSTA, pp. 731–752, 2025.

[48] "Morph artifact and experimental data," Anonymous Zenodo archive, 2026. [Online]. Available: https://doi.org/10.5281/zenodo.19251660