Revisioni			
Rev.	Descrizione	Data	Approvata
A	PRIMA EMISSIONE - FIRST ISSUE	27/01/2025	A.S.
B	CHANGED WIDTH	08/05/2025	A.S.

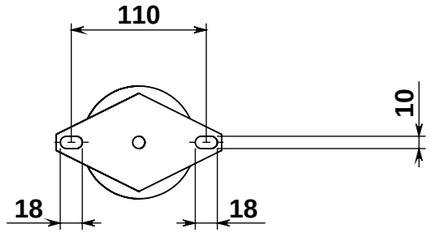

X
1 : 5
ANTI-VIBRATION FOOT

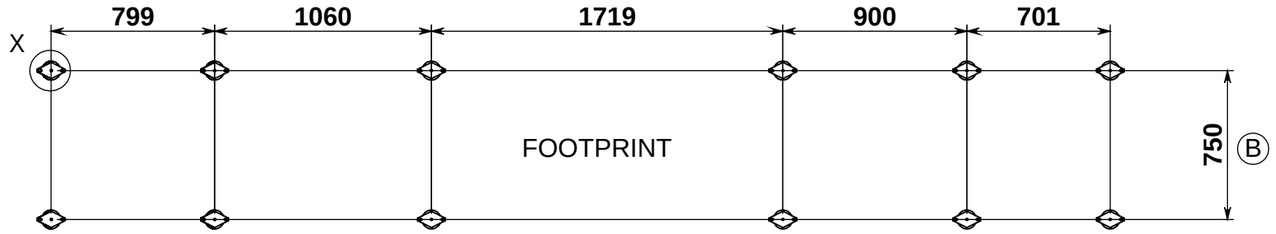

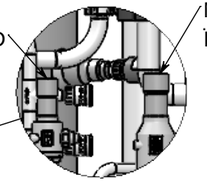

Y
1 : 10

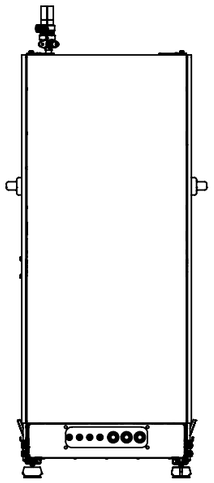

RIGHT VIEW

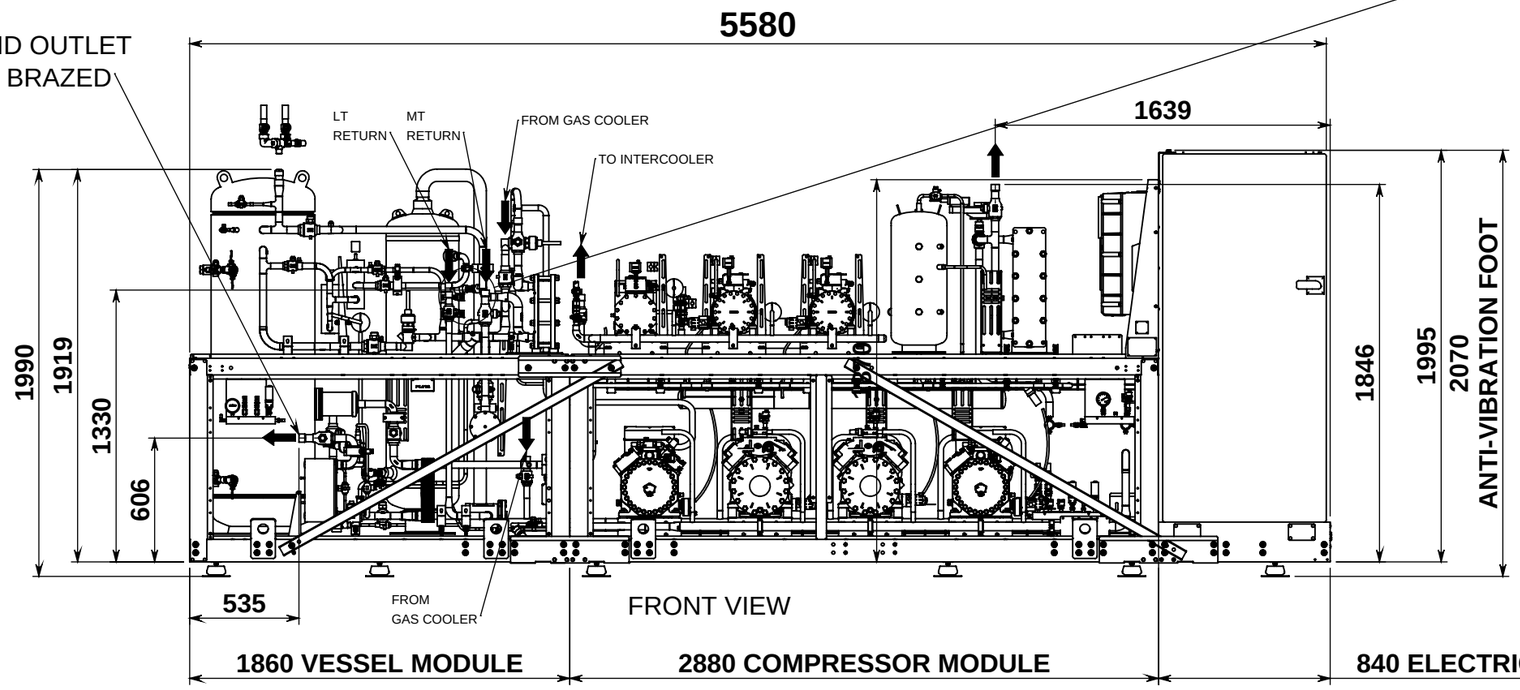

FRONT VIEW

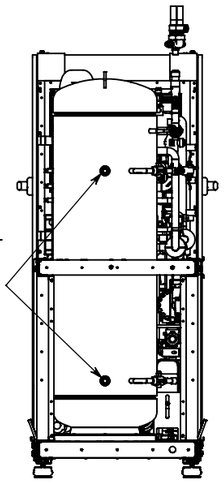

LEFT VIEW

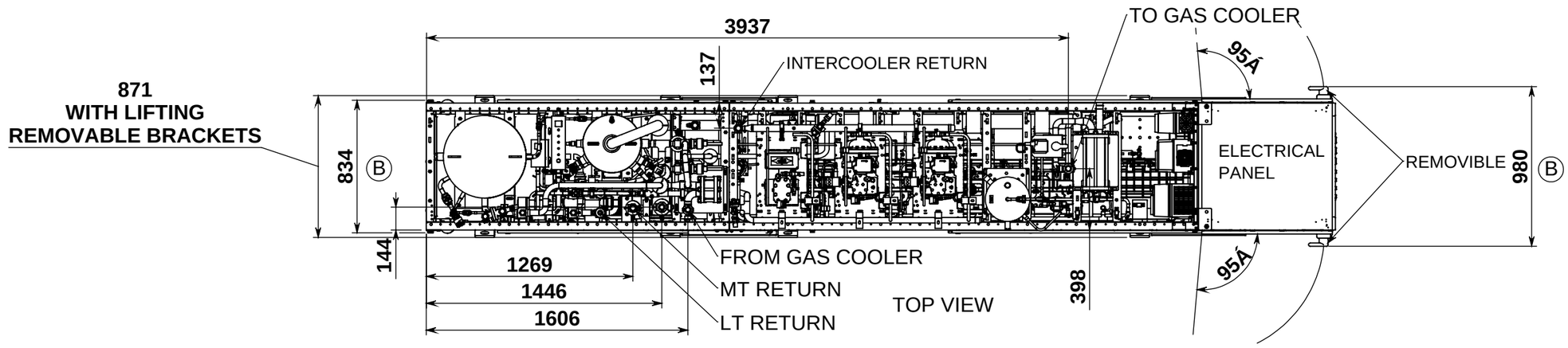

SENNA XS -FRAME M DIMENSIONAL	***Note***	. UNIT IN ONE PIECE . EXTIMATED WEIGHT: **2900** KG	**Assemby data**	PED 2014-68-EU E4/B UNI ISO 8015 UNI EN 22768 m	**Drawed**	**Checked**	**Approved**	**Date**	**Workflow**
			Weight 2900 Kg		A.C.	F.M.	A.S.	27/01/2025	RELEASED
Code: **018900005**			**Lenght** 5880 mm	Scale 1:30 (format A3) sheet 1 of 1		Via delle Industrie 7 31030 Vacil di Breda (TV) ð Italy Tel. +39 0422 440429 e-mail info@enex.it			
Revision: **B**			**Width** 980 mm						
			Height 1995 mm						

The drawing is property of Enex srl. Do not reproduce, modify or deliver to third parts without authorization