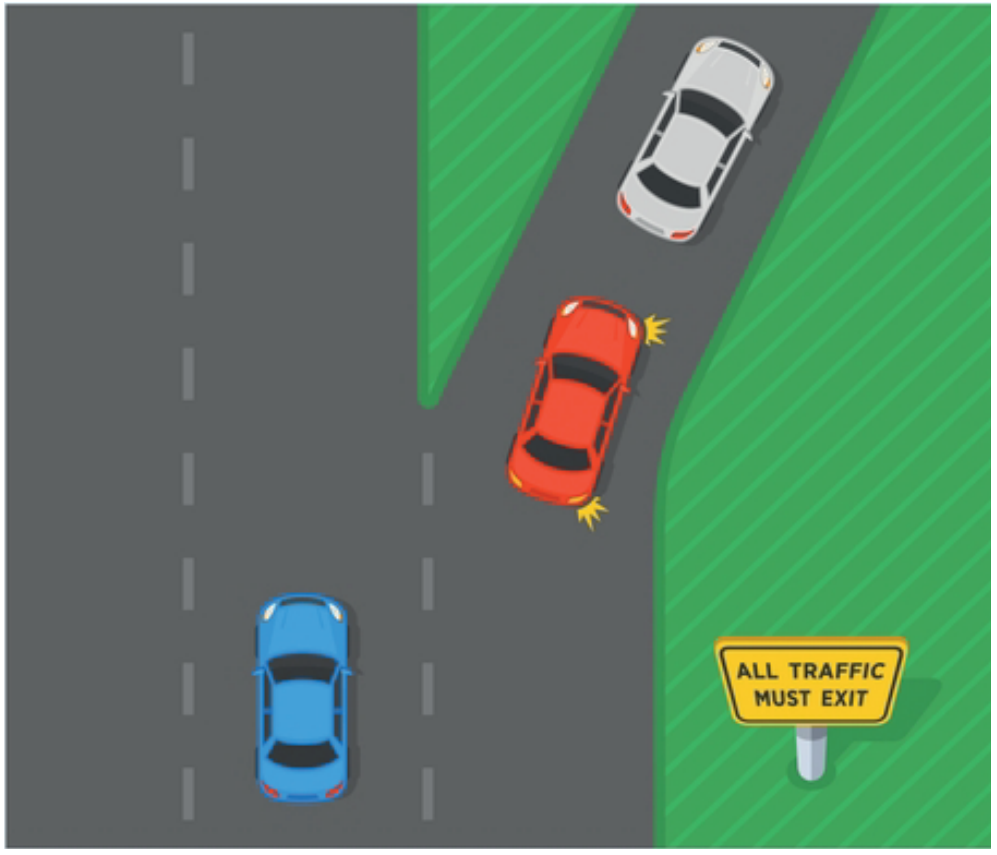
ALL TRAFFIC
MUST EXIT

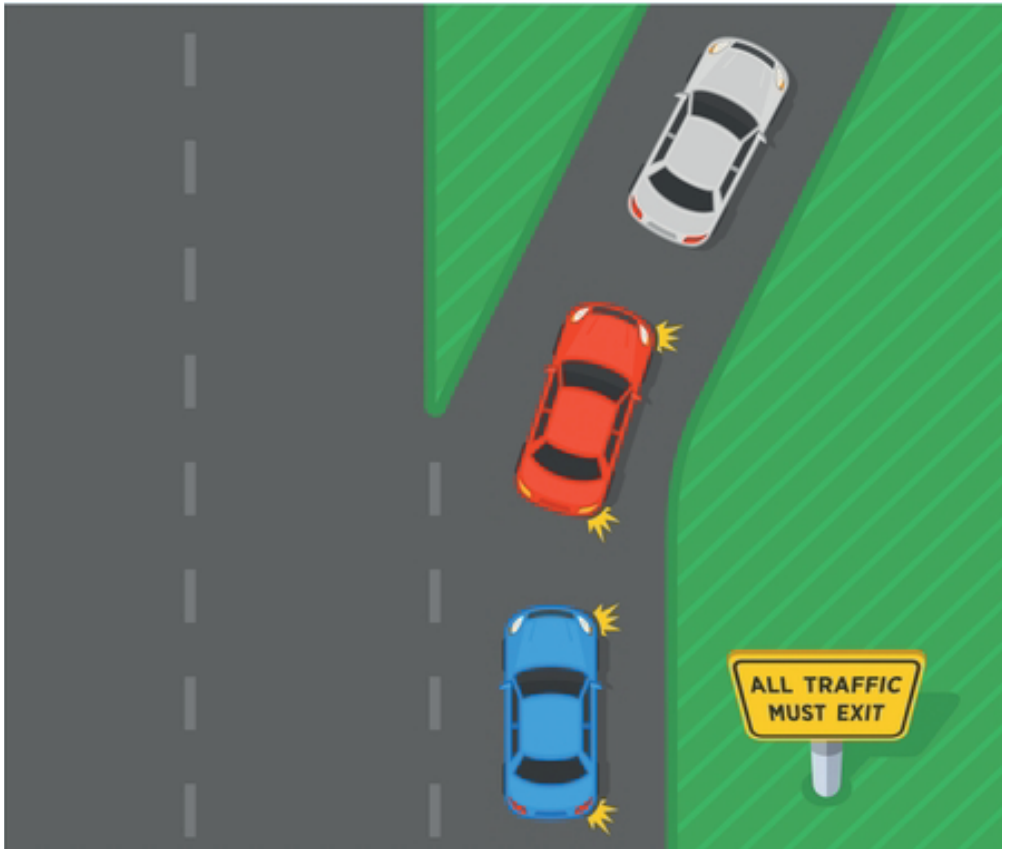
ALL TRAFFIC
MUST EXIT

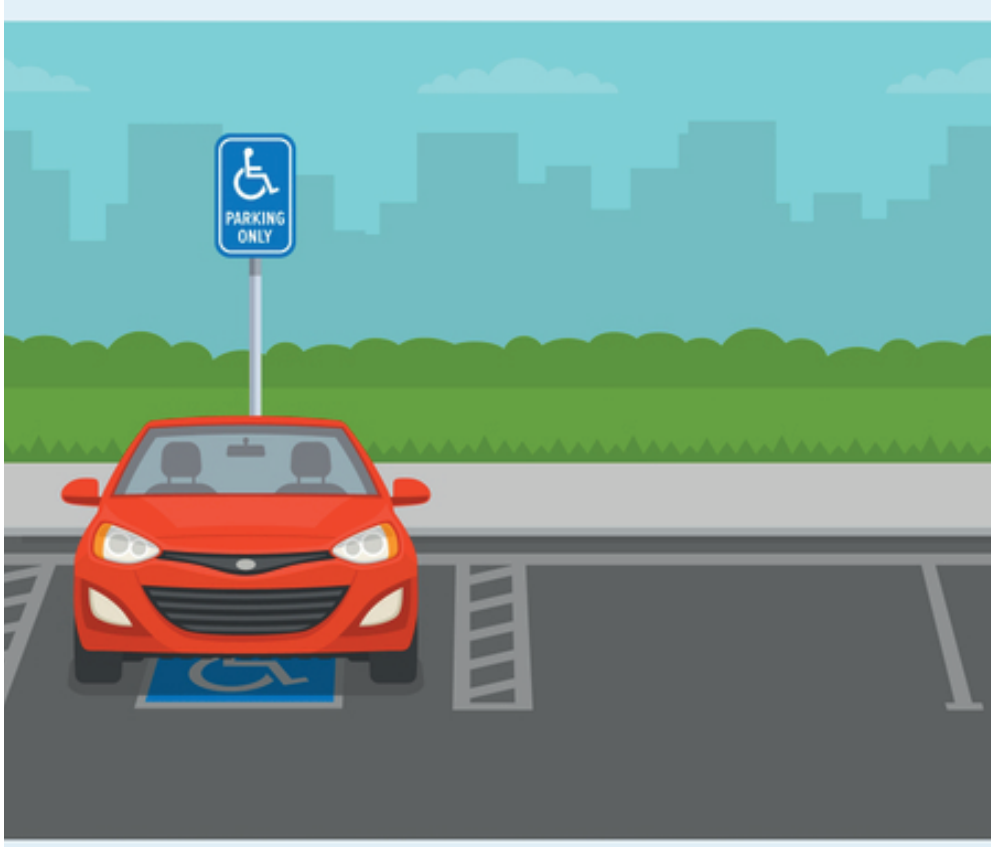
PARKING
ONLY

PARKING
ONLY

NO PARKING
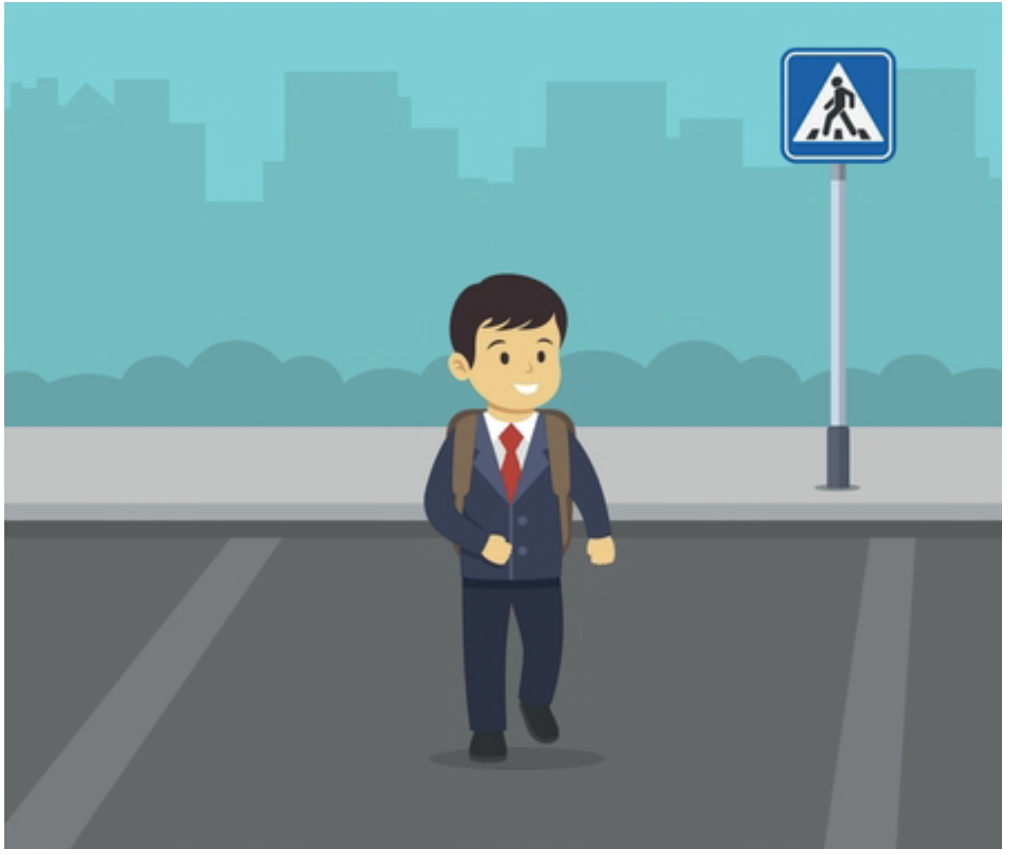
P