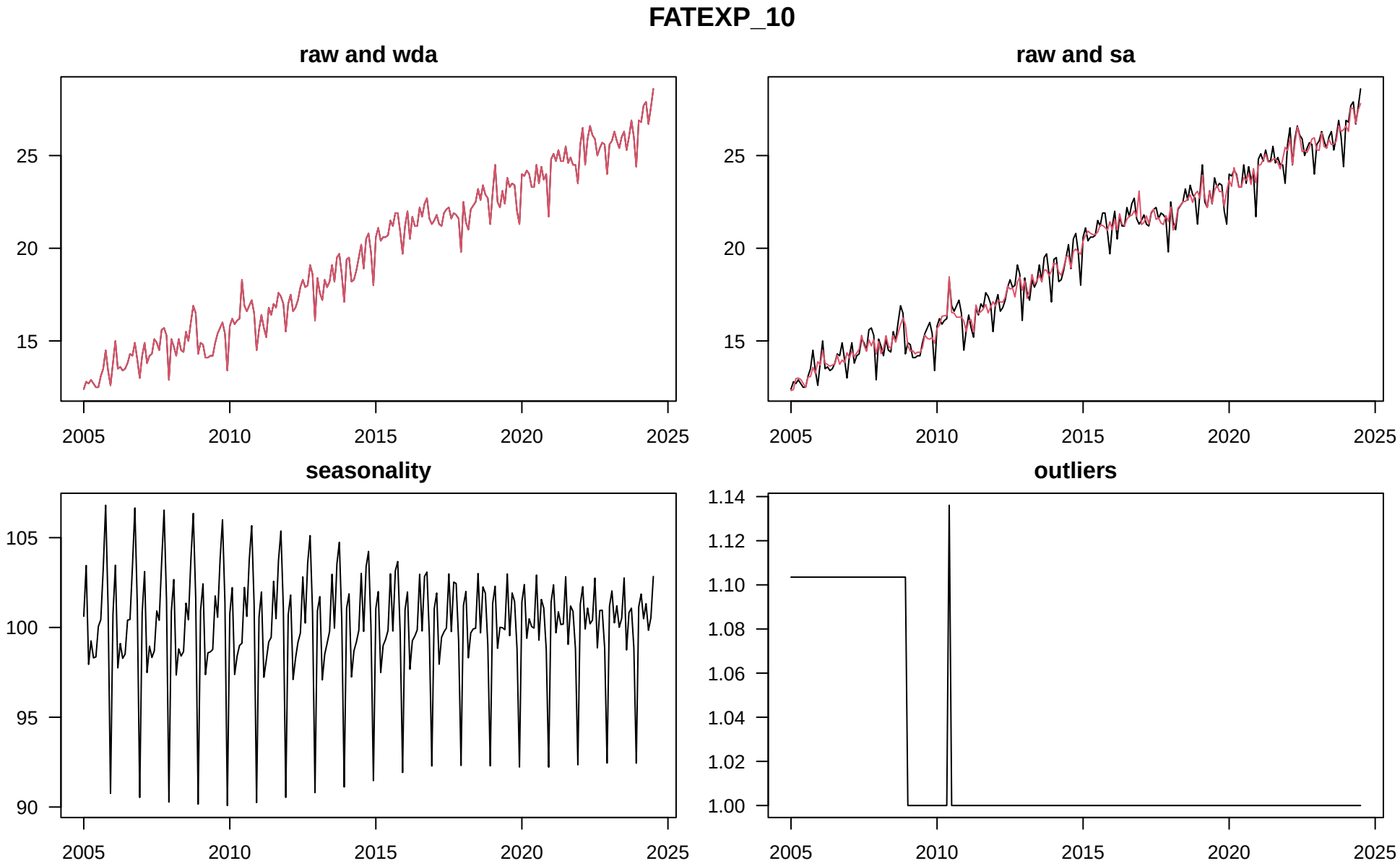
FATEXP_10
raw and wda
raw and sa
seasonality
outliers
25
20
15
105
100
95
90
1.14
1.12
1.10
1.08
1.06
1.04
1.02
1.00
2005
2010
2015
2020
2025

FATEXP_10

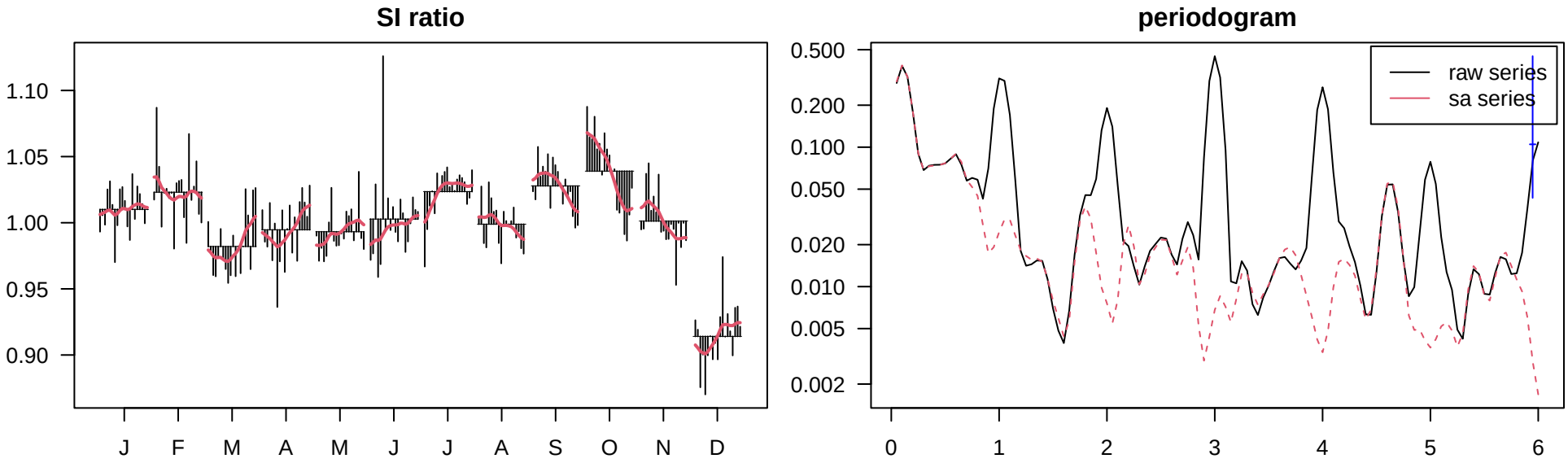
SI ratio
1.10
1.05
1.00
0.95
0.90
J
F
M
A
M
J
J
A
S
O
N
D
periodogram
0.500
0.200
0.100
0.050
0.020
0.010
0.005
0.002
raw series
sa series
0
1
2
3
4
5
6

FATEXP_10

Confronto tra variazioni congiunturali su dati sa − ultime 24 osservazioni
new model
old model
%
5.0
2.5
0.0
−2.5
2022−08
2022−09
2022−10
2022−11
2022−12
2023−01
2023−02
2023−03
2023−04
2023−05
2023−06
2023−07
2023−08
2023−09
2023−10
2023−11
2023−12
2024−01
2024−02
2024−03
2024−04
2024−05
2024−06
2024−07

Confronto tra variazioni congiunturali su dati wd − ultime 24 osservazioni
new model
old model
%
10
5
0
−5
2022−08
2022−09
2022−10
2022−11
2022−12
2023−01
2023−02
2023−03
2023−04
2023−05
2023−06
2023−07
2023−08
2023−09
2023−10
2023−11
2023−12
2024−01
2024−02
2024−03
2024−04
2024−05
2024−06
2024−07

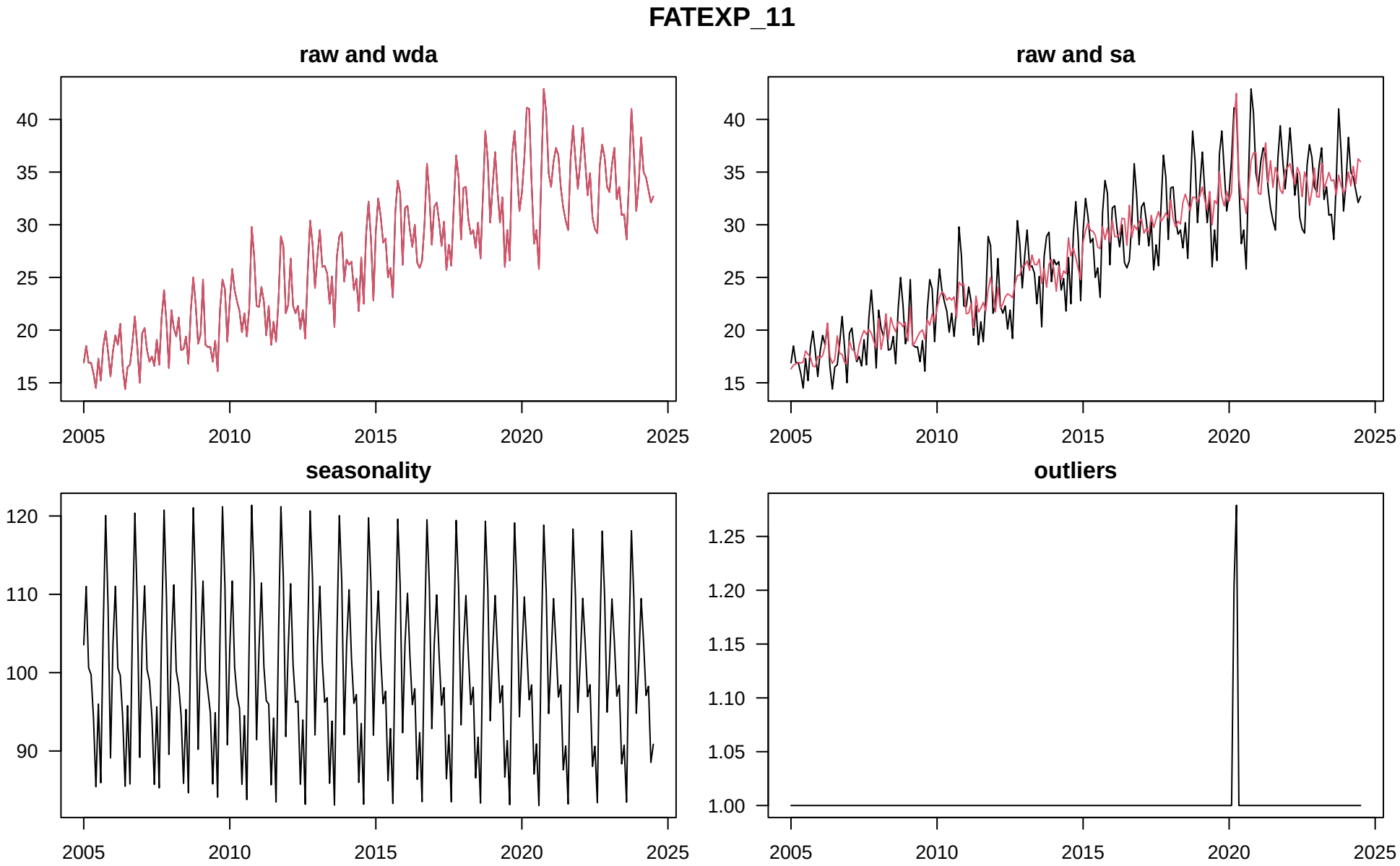
FATEXP_11
raw and wda
raw and sa
seasonality
outliers
40
35
30
25
20
15
120
110
100
90
1.25
1.20
1.15
1.10
1.05
1.00
2005
2010
2015
2020
2025

FATEXP_11

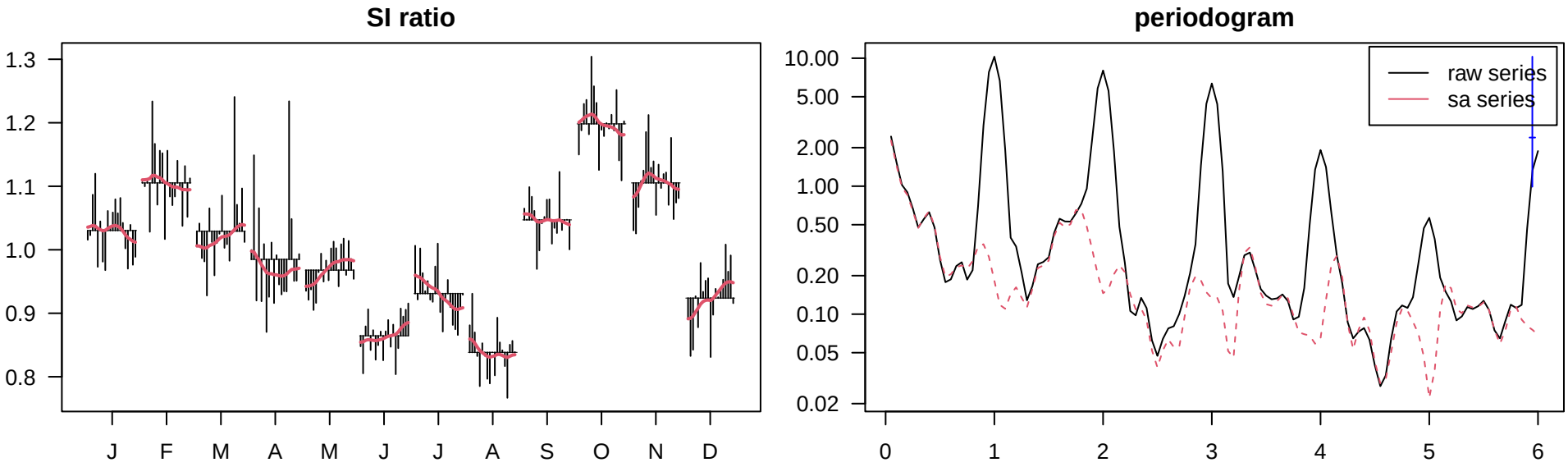
SI ratio
1.3
1.2
1.1
1.0
0.9
0.8
J
F
M
A
M
J
J
A
S
O
N
D
periodogram
10.00
5.00
2.00
1.00
0.50
0.20
0.10
0.05
0.02
raw series
sa series
0
1
2
3
4
5
6

FATEXP_11

Confronto tra variazioni congiunturali su dati sa − ultime 24 osservazioni
new model
old model
%
10
5
0
−5
2022−08
2022−09
2022−10
2022−11
2022−12
2023−01
2023−02
2023−03
2023−04
2023−05
2023−06
2023−07
2023−08
2023−09
2023−10
2023−11
2023−12
2024−01
2024−02
2024−03
2024−04
2024−05
2024−06
2024−07

Confronto tra variazioni congiunturali su dati wd − ultime 24 osservazioni
new model
old model
%
20
10
0
−10
2022−08
2022−09
2022−10
2022−11
2022−12
2023−01
2023−02
2023−03
2023−04
2023−05
2023−06
2023−07
2023−08
2023−09
2023−10
2023−11
2023−12
2024−01
2024−02
2024−03
2024−04
2024−05
2024−06
2024−07

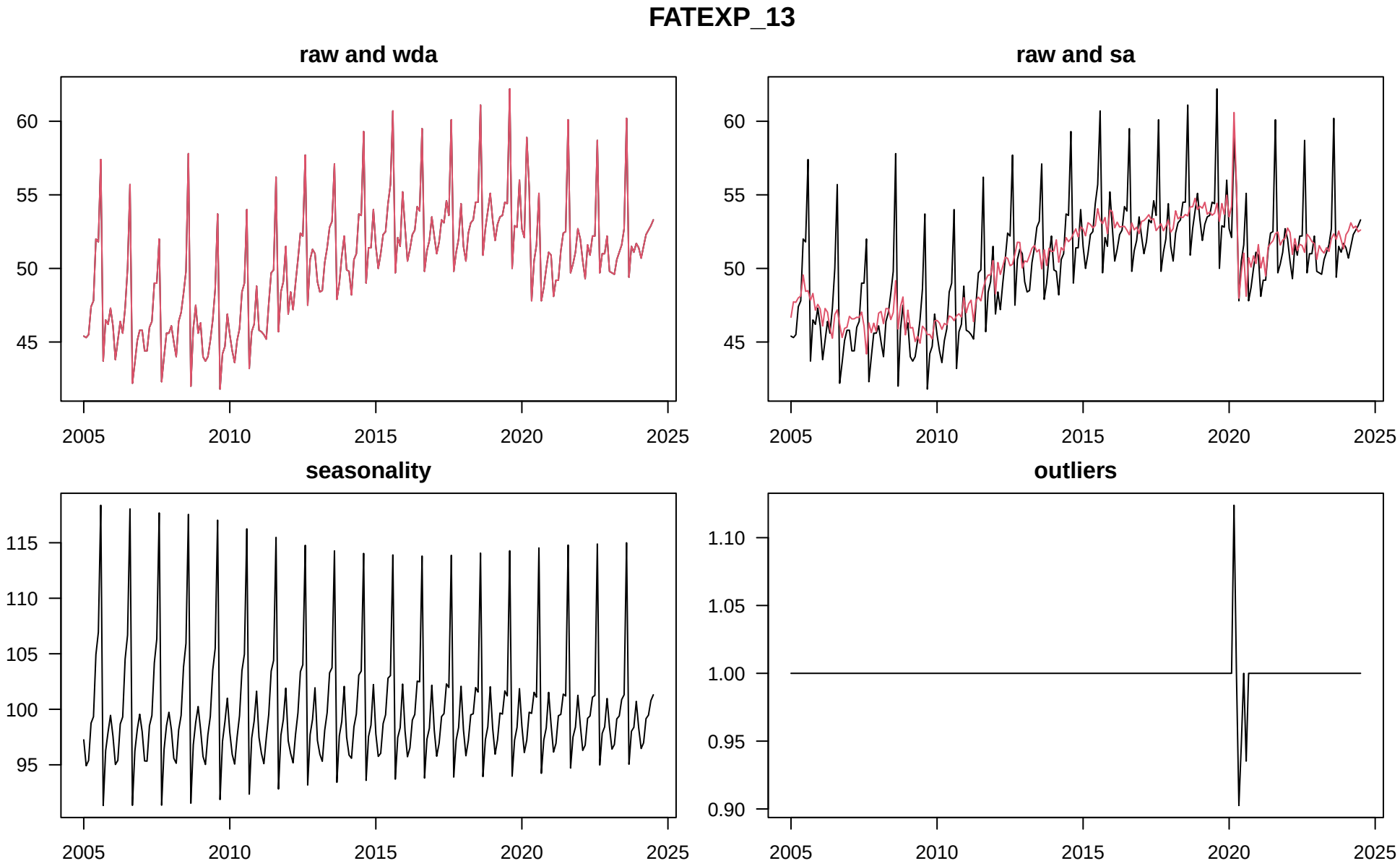
FATEXP_13
raw and wda
raw and sa
seasonality
outliers
60
55
50
45
115
110
105
100
95
1.10
1.05
1.00
0.95
0.90
2005
2010
2015
2020
2025

FATEXP_13

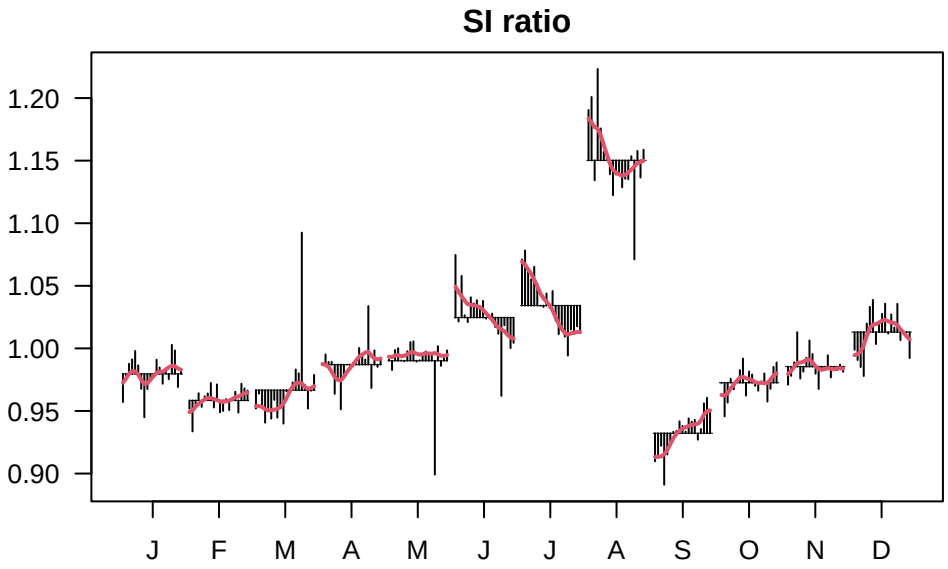
SI ratio
1.20
1.15
1.10
1.05
1.00
0.95
0.90
J
F
M
A
M
J
J
A
S
O
N
D

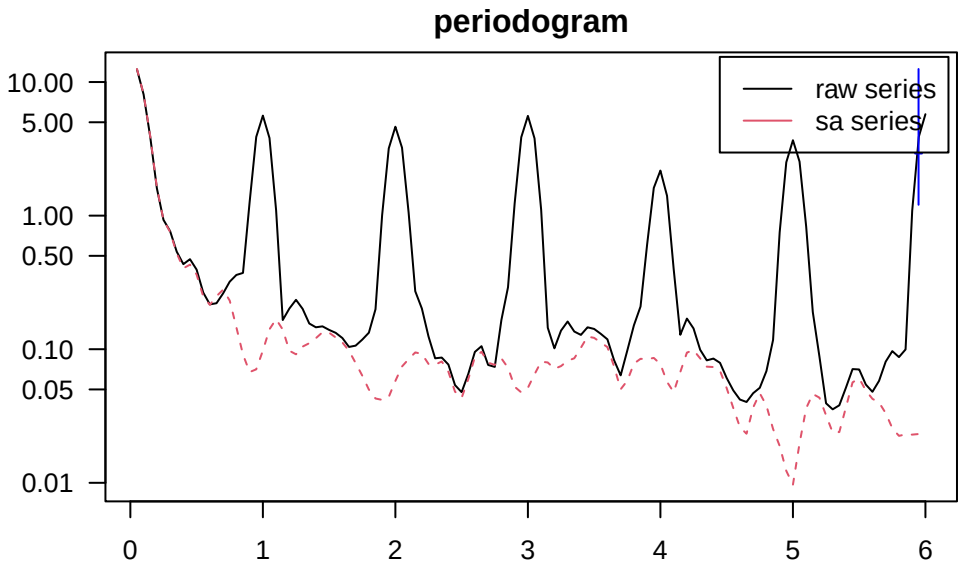
periodogram
raw series
sa series
10.00
5.00
1.00
0.50
0.10
0.05
0.01
0
1
2
3
4
5
6

FATEXP_13

Confronto tra variazioni congiunturali su dati sa − ultime 24 osservazioni
new model
old model
%
2
1
0
−1
−2
2022−08
2022−09
2022−10
2022−11
2022−12
2023−01
2023−02
2023−03
2023−04
2023−05
2023−06
2023−07
2023−08
2023−09
2023−10
2023−11
2023−12
2024−01
2024−02
2024−03
2024−04
2024−05
2024−06
2024−07

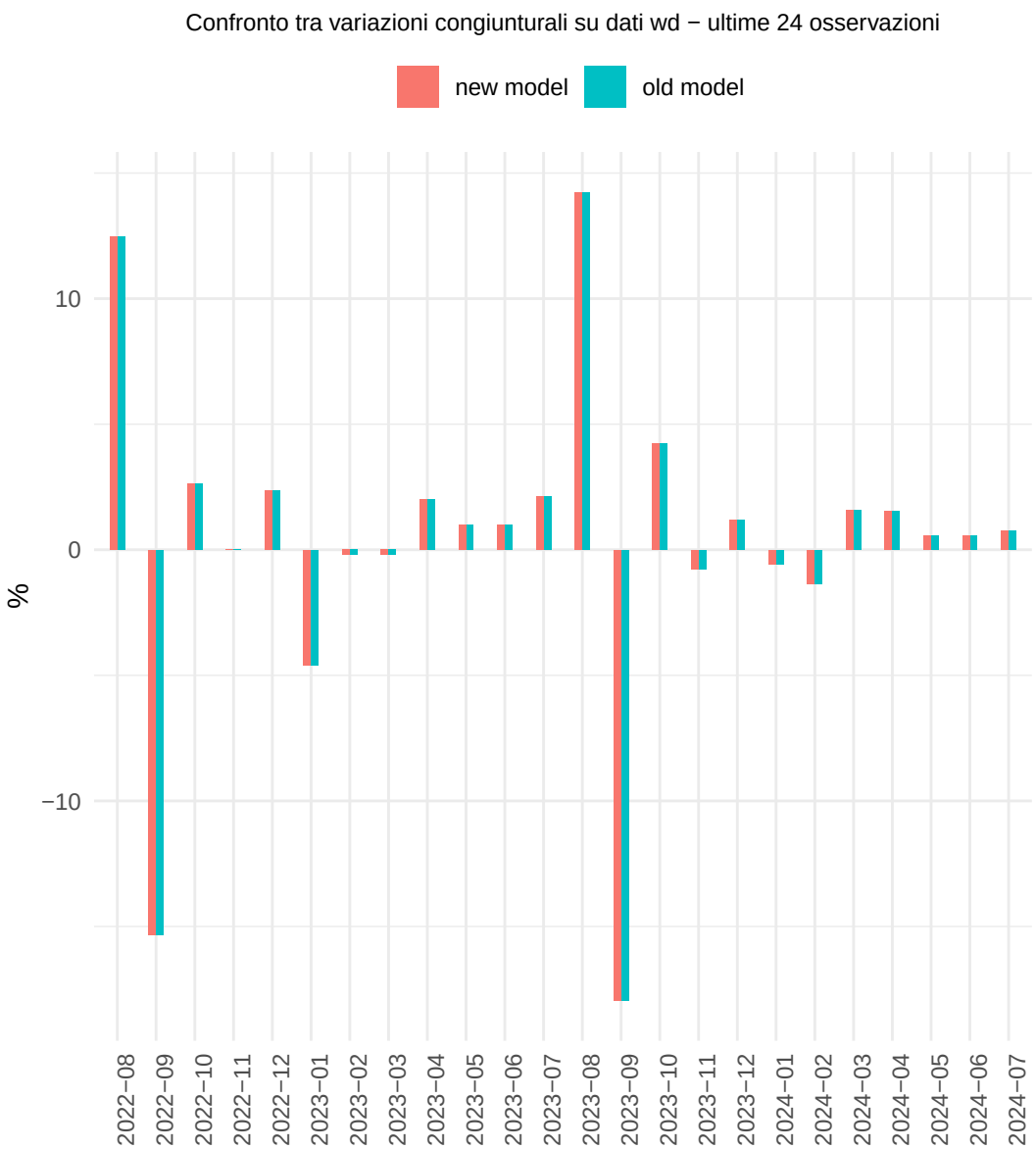
Confronto tra variazioni congiunturali su dati wd − ultime 24 osservazioni
new model
old model
%
10
0
−10
2022−08
2022−09
2022−10
2022−11
2022−12
2023−01
2023−02
2023−03
2023−04
2023−05
2023−06
2023−07
2023−08
2023−09
2023−10
2023−11
2023−12
2024−01
2024−02
2024−03
2024−04
2024−05
2024−06
2024−07

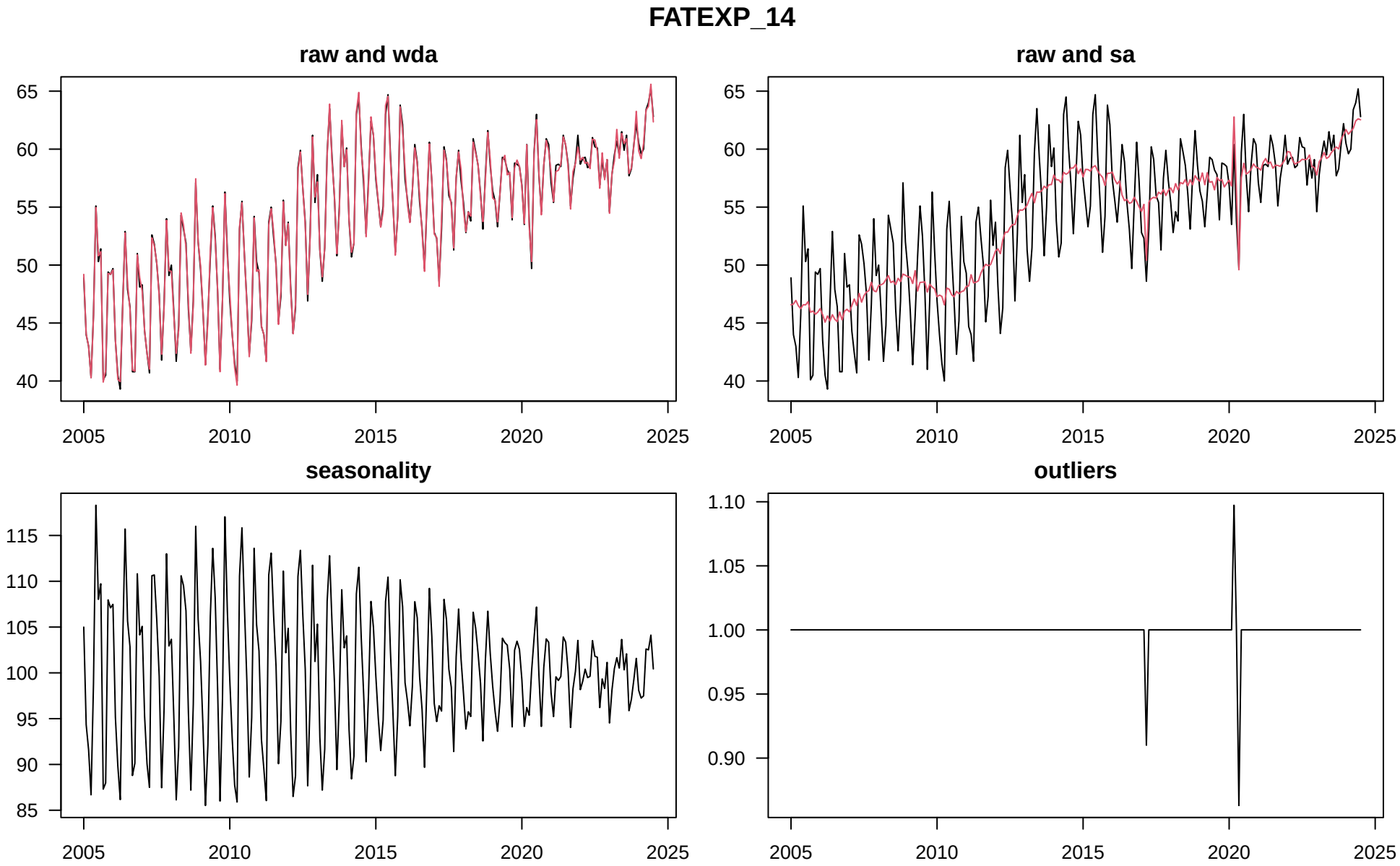
FATEXP_14
raw and wda
raw and sa
seasonality
outliers
65
60
55
50
45
40
115
110
105
100
95
90
85
1.10
1.05
1.00
0.95
0.90
2005
2010
2015
2020
2025

FATEXP_14

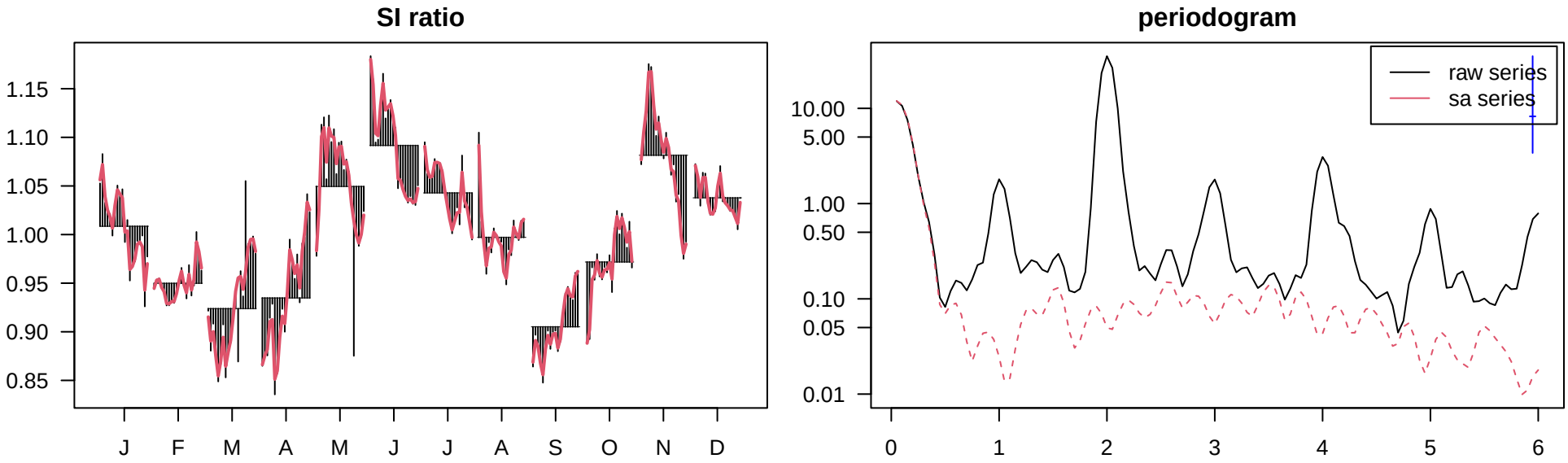
SI ratio
1.15
1.10
1.05
1.00
0.95
0.90
0.85
J
F
M
A
M
J
J
A
S
O
N
D
periodogram
raw series
sa series
10.00
5.00
1.00
0.50
0.10
0.05
0.01
0
1
2
3
4
5
6

FATEXP_14

Confronto tra variazioni congiunturali su dati sa − ultime 24 osservazioni
new model
old model
%
2
1
0
−1
2022−08
2022−09
2022−10
2022−11
2022−12
2023−01
2023−02
2023−03
2023−04
2023−05
2023−06
2023−07
2023−08
2023−09
2023−10
2023−11
2023−12
2024−01
2024−02
2024−03
2024−04
2024−05
2024−06
2024−07

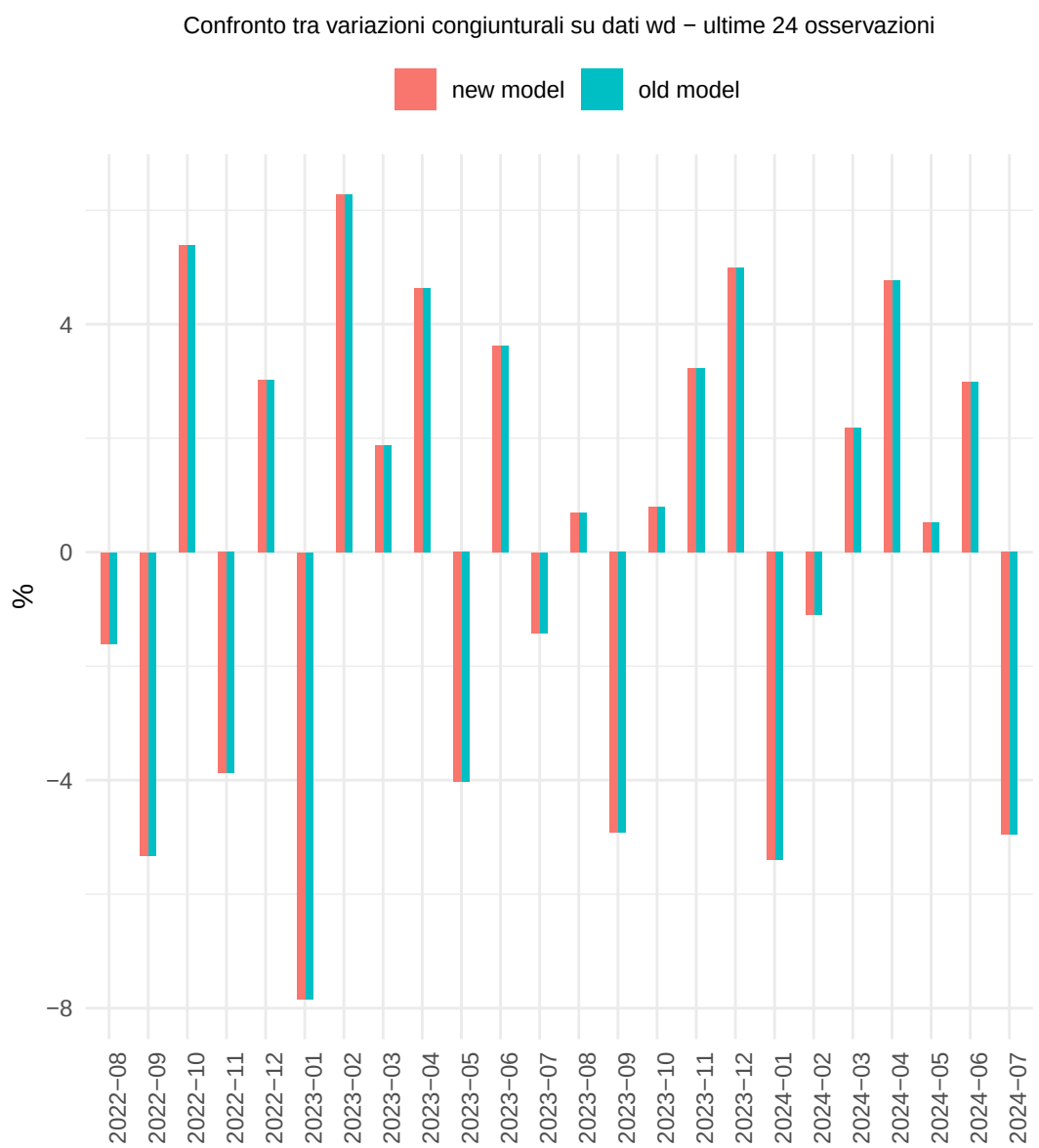
Confronto tra variazioni congiunturali su dati wd − ultime 24 osservazioni
new model
old model
%
4
0
−4
−8
2022−08
2022−09
2022−10
2022−11
2022−12
2023−01
2023−02
2023−03
2023−04
2023−05
2023−06
2023−07
2023−08
2023−09
2023−10
2023−11
2023−12
2024−01
2024−02
2024−03
2024−04
2024−05
2024−06
2024−07

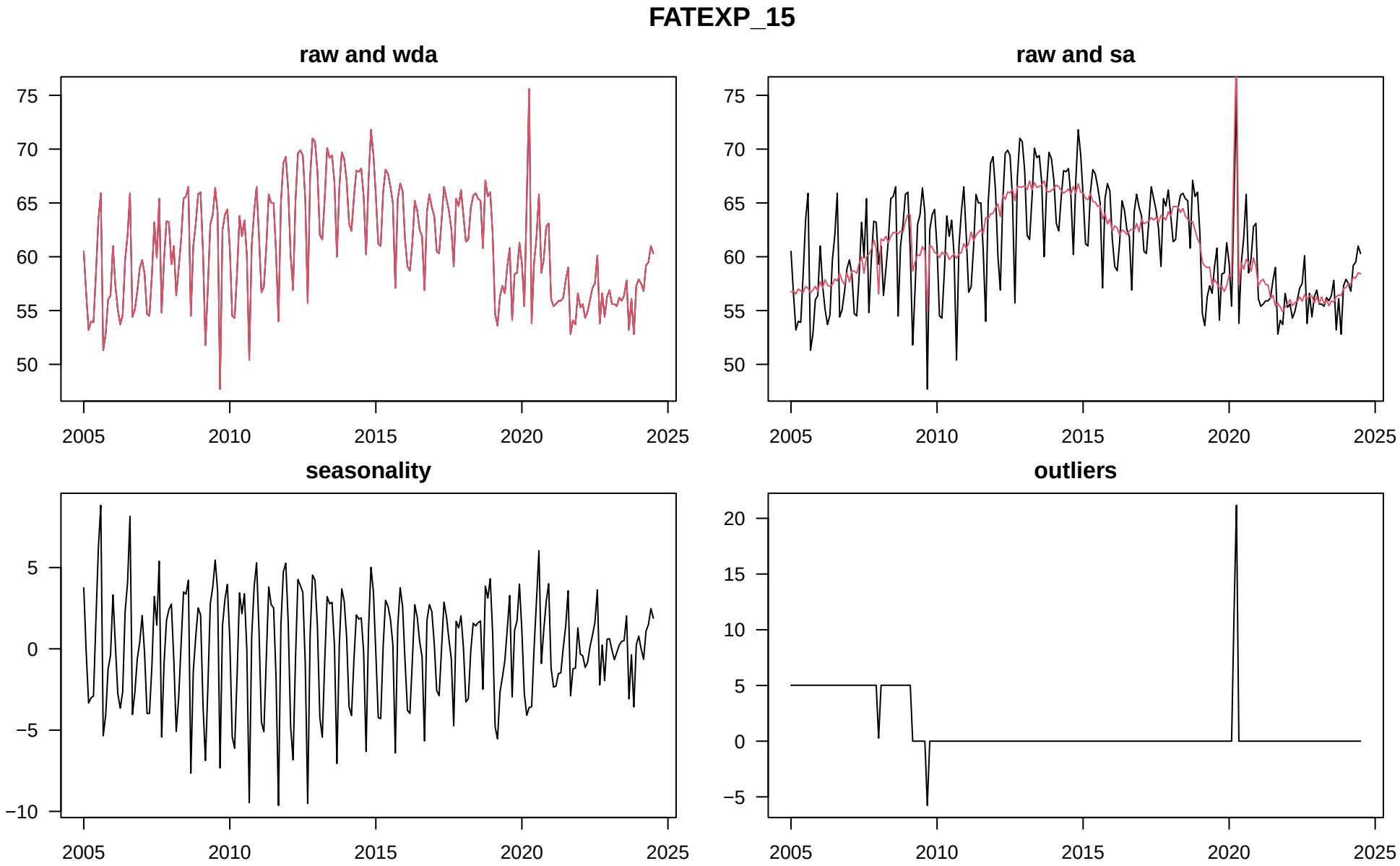
FATEXP_15
raw and wda
raw and sa
seasonality
outliers
75
70
65
60
55
50
5
0
−5
−10
20
15
10
5
0
−5
2005
2010
2015
2020
2025

FATEXP_15

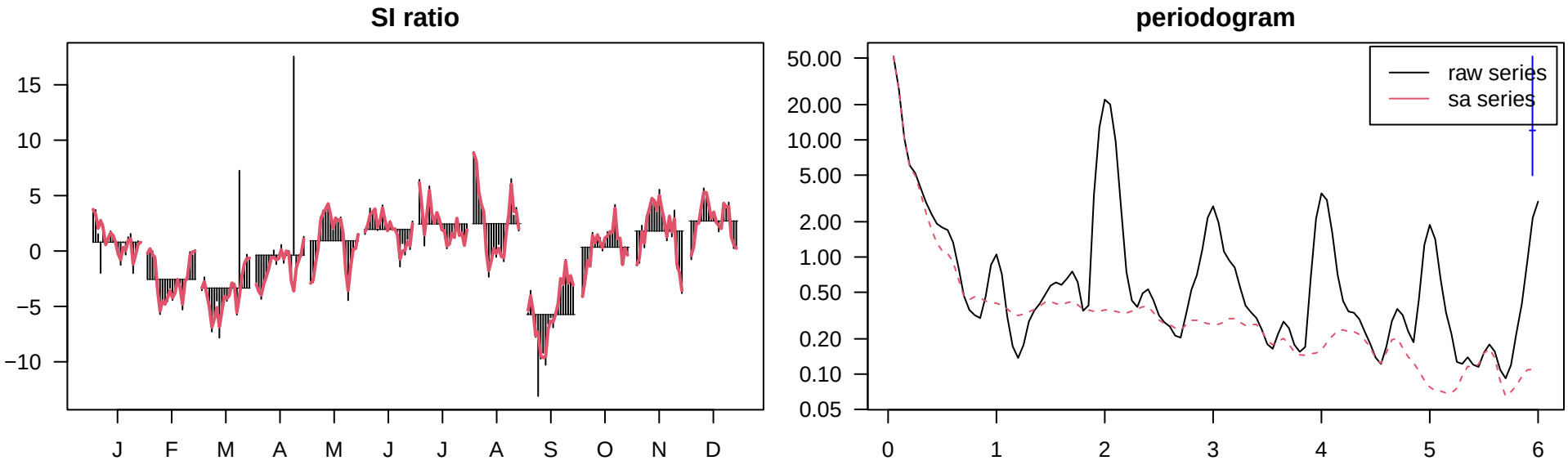
SI ratio
15
10
5
0
−5
−10
J
F
M
A
M
J
J
A
S
O
N
D
periodogram
50.00
20.00
10.00
5.00
2.00
1.00
0.50
0.20
0.10
0.05
0
1
2
3
4
5
6
raw series
sa series

FATEXP_15

Confronto tra variazioni congiunturali su dati sa − ultime 24 osservazioni
new model
old model
%
1.0
0.5
0.0
−0.5
−1.0
2022−08
2022−09
2022−10
2022−11
2022−12
2023−01
2023−02
2023−03
2023−04
2023−05
2023−06
2023−07
2023−08
2023−09
2023−10
2023−11
2023−12
2024−01
2024−02
2024−03
2024−04
2024−05
2024−06
2024−07

Confronto tra variazioni congiunturali su dati wd − ultime 24 osservazioni
new model
old model
%
5
0
−5
−10
2022−08
2022−09
2022−10
2022−11
2022−12
2023−01
2023−02
2023−03
2023−04
2023−05
2023−06
2023−07
2023−08
2023−09
2023−10
2023−11
2023−12
2024−01
2024−02
2024−03
2024−04
2024−05
2024−06
2024−07

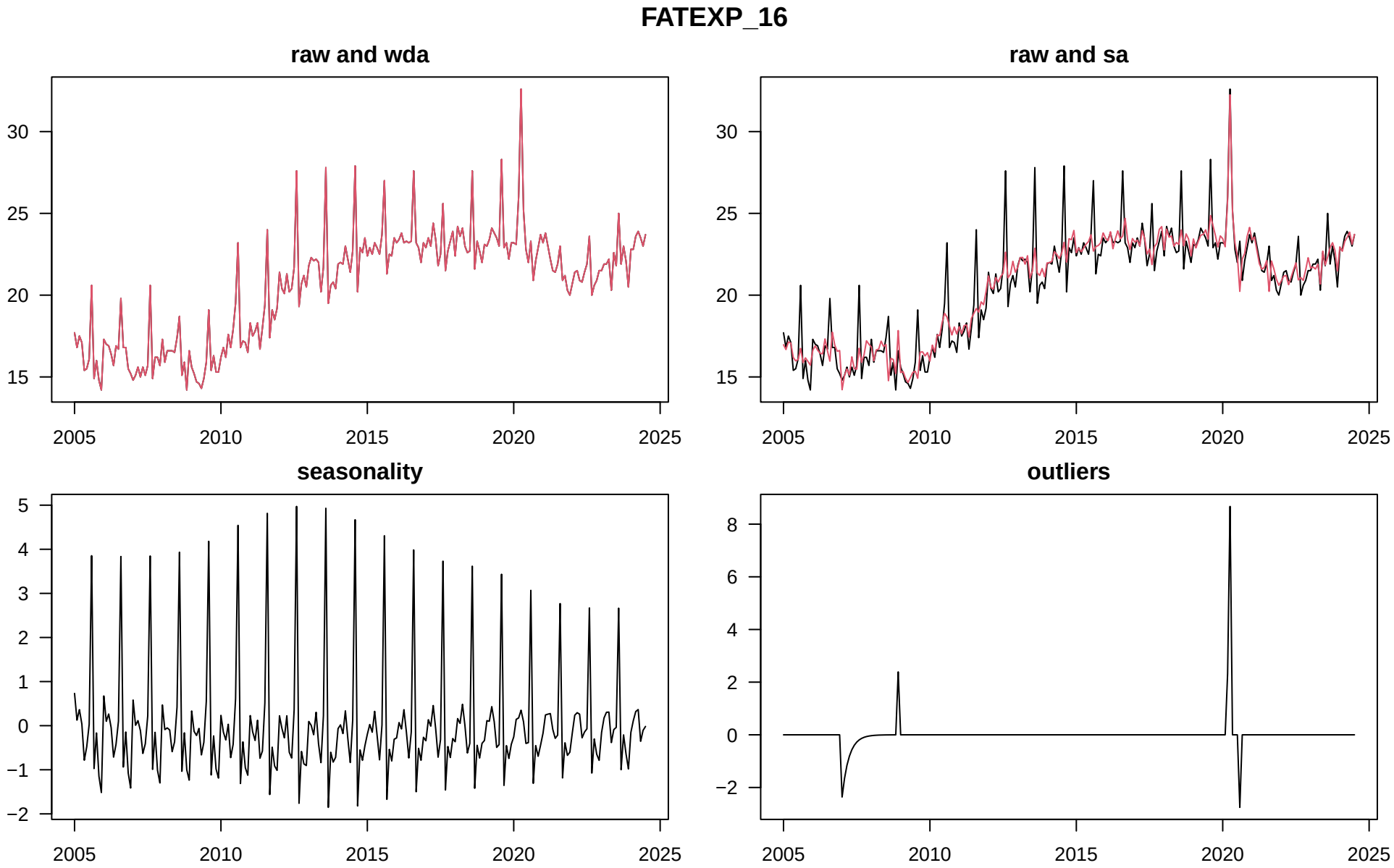
FATEXP_16
raw and wda
raw and sa
seasonality
outliers
30
25
20
15
5
4
3
2
1
0
−1
−2
8
6
4
2
0
−2
2005
2010
2015
2020
2025

FATEXP_16

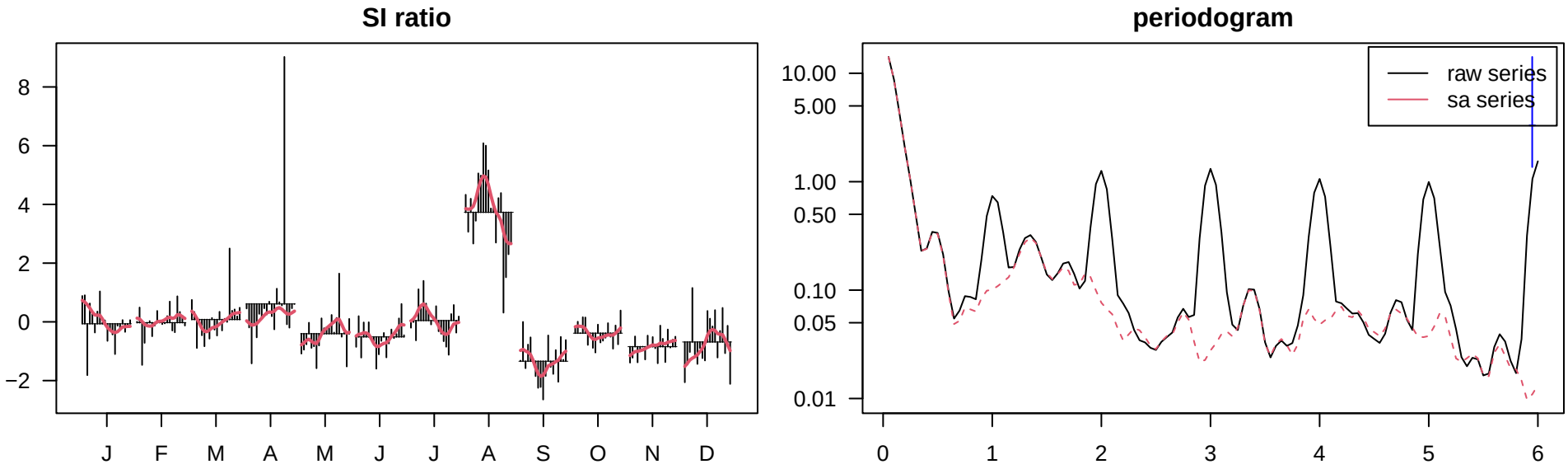
SI ratio
periodogram
8
6
4
2
0
−2
J
F
M
A
M
J
J
A
S
O
N
D
10.00
5.00
1.00
0.50
0.10
0.05
0.01
0
1
2
3
4
5
6
raw series
sa series

FATEXP_16

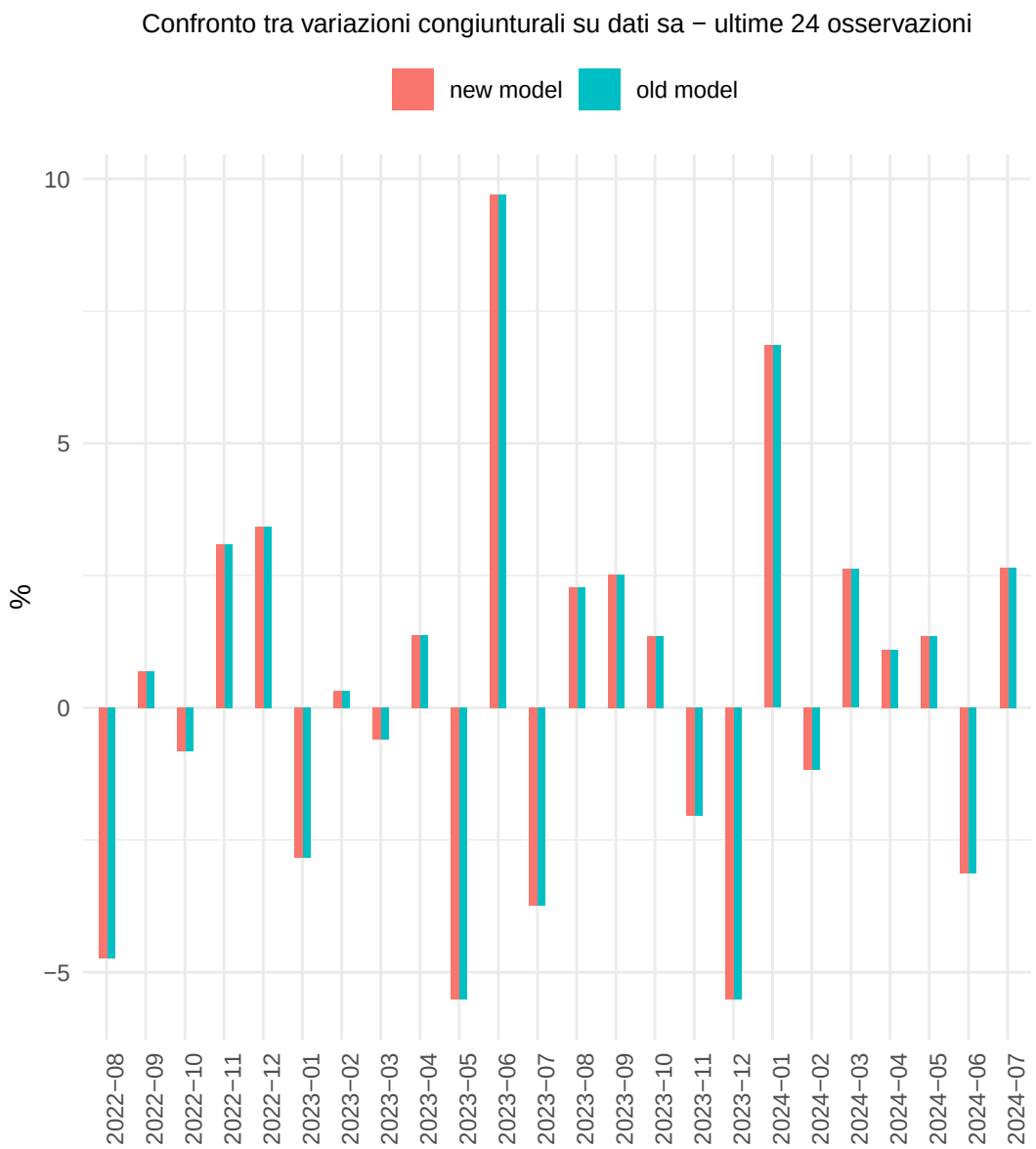
Confronto tra variazioni congiunturali su dati sa − ultime 24 osservazioni
new model
old model
%
10
5
0
−5
2022−08
2022−09
2022−10
2022−11
2022−12
2023−01
2023−02
2023−03
2023−04
2023−05
2023−06
2023−07
2023−08
2023−09
2023−10
2023−11
2023−12
2024−01
2024−02
2024−03
2024−04
2024−05
2024−06
2024−07

Confronto tra variazioni congiunturali su dati wd − ultime 24 osservazioni
new model
old model
%
10
0
−10
2022−08
2022−09
2022−10
2022−11
2022−12
2023−01
2023−02
2023−03
2023−04
2023−05
2023−06
2023−07
2023−08
2023−09
2023−10
2023−11
2023−12
2024−01
2024−02
2024−03
2024−04
2024−05
2024−06
2024−07

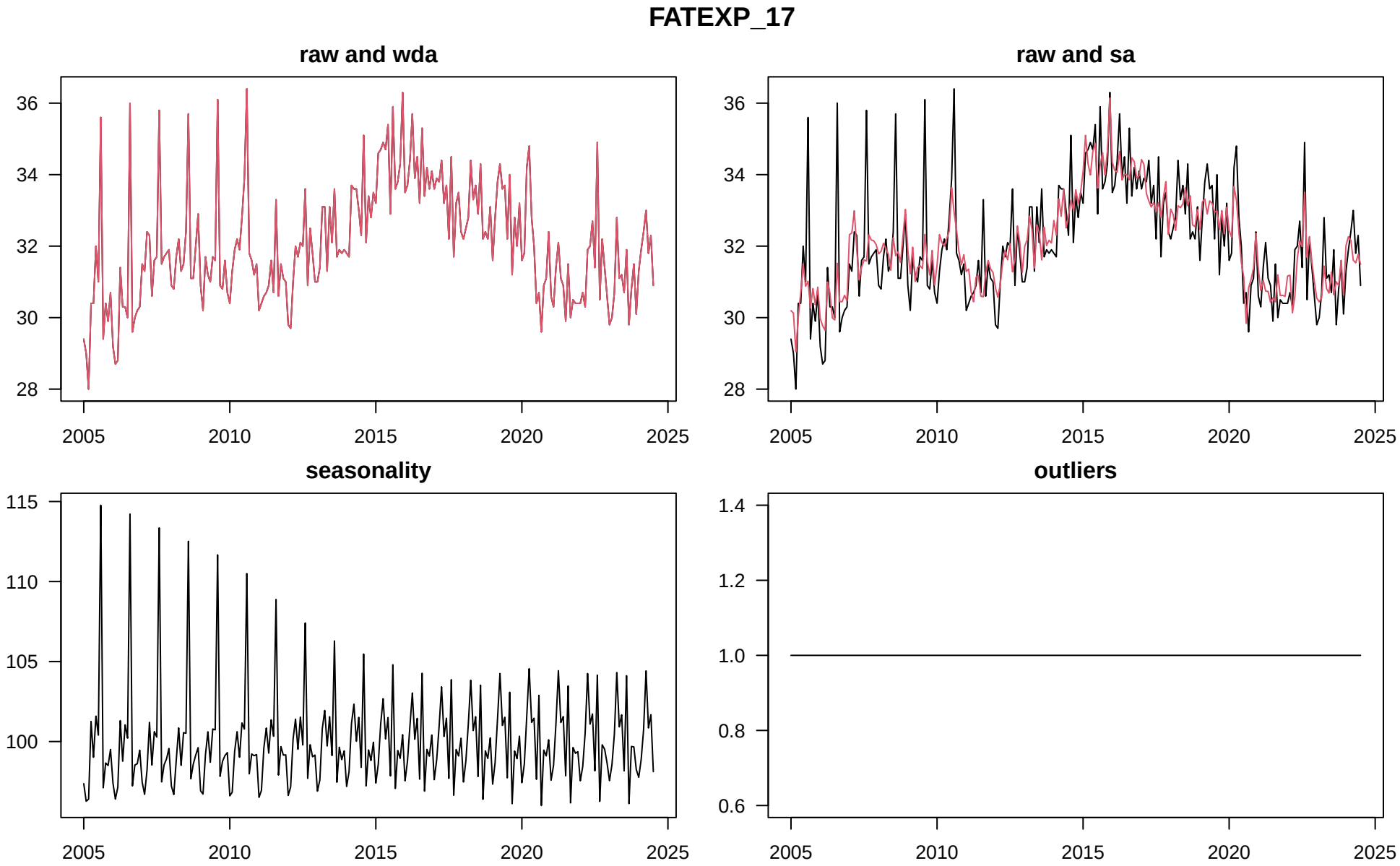
FATEXP_17
raw and wda
raw and sa
seasonality
outliers
36
34
32
30
28
115
110
105
100
1.4
1.2
1.0
0.8
0.6
2005
2010
2015
2020
2025

FATEXP_17

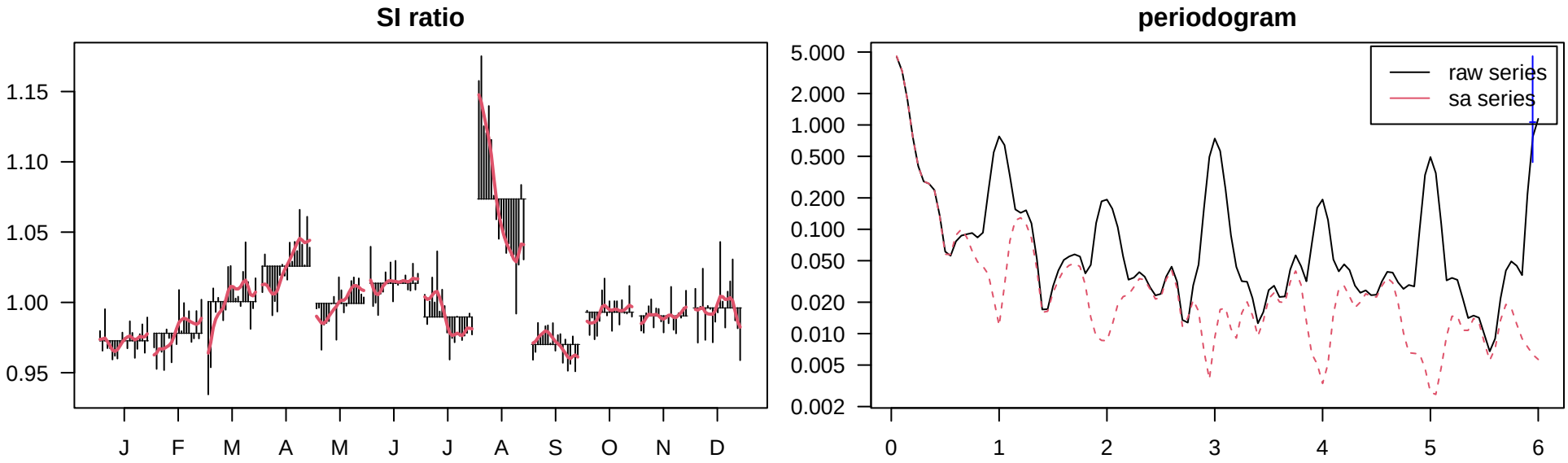
SI ratio
1.15
1.10
1.05
1.00
0.95
J
F
M
A
M
J
J
A
S
O
N
D
periodogram
5.000
2.000
1.000
0.500
0.200
0.100
0.050
0.020
0.010
0.005
0.002
0
1
2
3
4
5
6
raw series
sa series

FATEXP_17

Confronto tra variazioni congiunturali su dati sa − ultime 24 osservazioni
new model
old model
%
5.0
2.5
0.0
−2.5
−5.0
2022−08
2022−09
2022−10
2022−11
2022−12
2023−01
2023−02
2023−03
2023−04
2023−05
2023−06
2023−07
2023−08
2023−09
2023−10
2023−11
2023−12
2024−01
2024−02
2024−03
2024−04
2024−05
2024−06
2024−07

Confronto tra variazioni congiunturali su dati wd − ultime 24 osservazioni
new model
old model
%
10
5
0
−5
−10
2022−08
2022−09
2022−10
2022−11
2022−12
2023−01
2023−02
2023−03
2023−04
2023−05
2023−06
2023−07
2023−08
2023−09
2023−10
2023−11
2023−12
2024−01
2024−02
2024−03
2024−04
2024−05
2024−06
2024−07

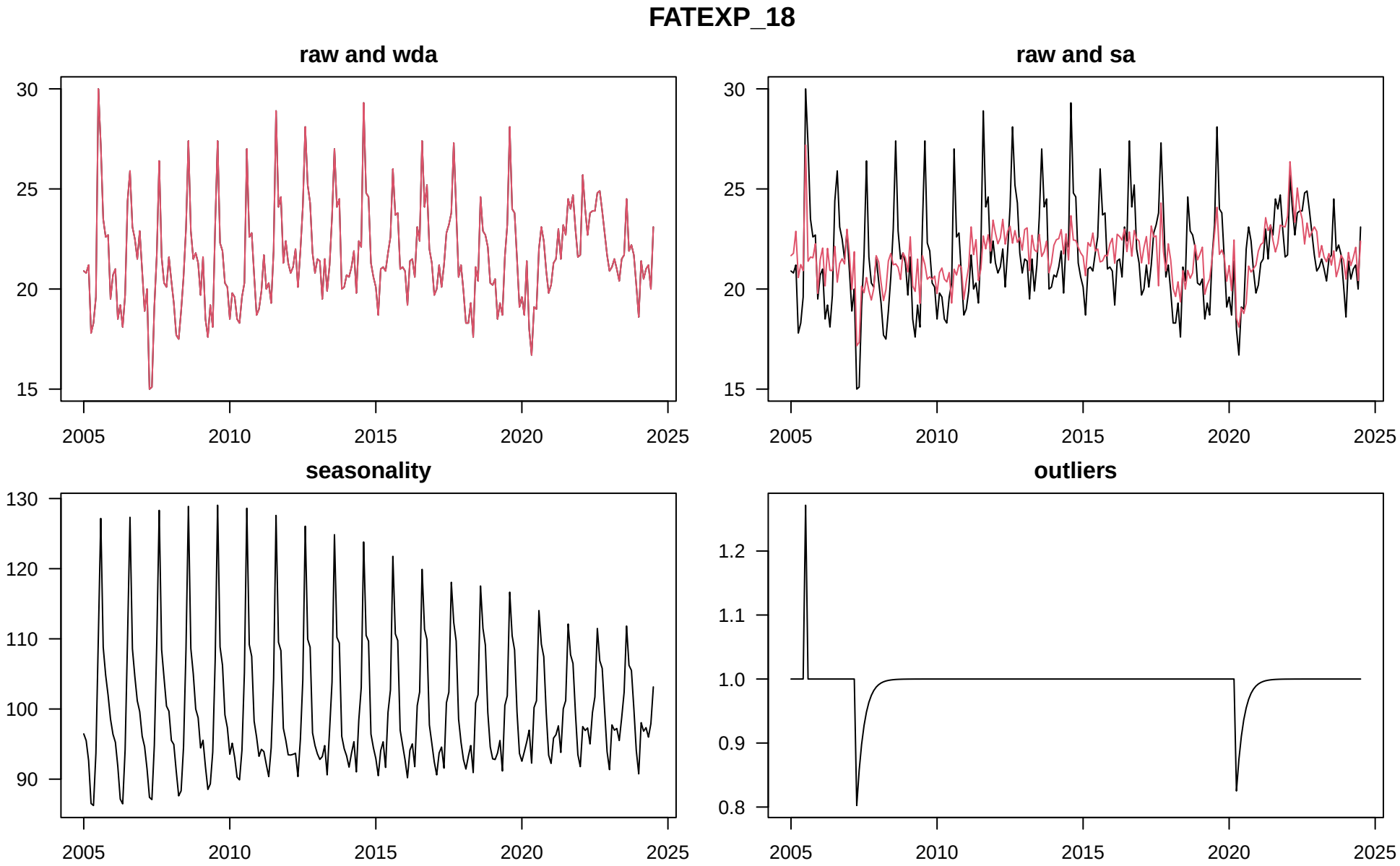
FATEXP_18
raw and wda
raw and sa
seasonality
outliers
30
25
20
15
130
120
110
100
90
1.2
1.1
1.0
0.9
0.8
2005
2010
2015
2020
2025

FATEXP_18

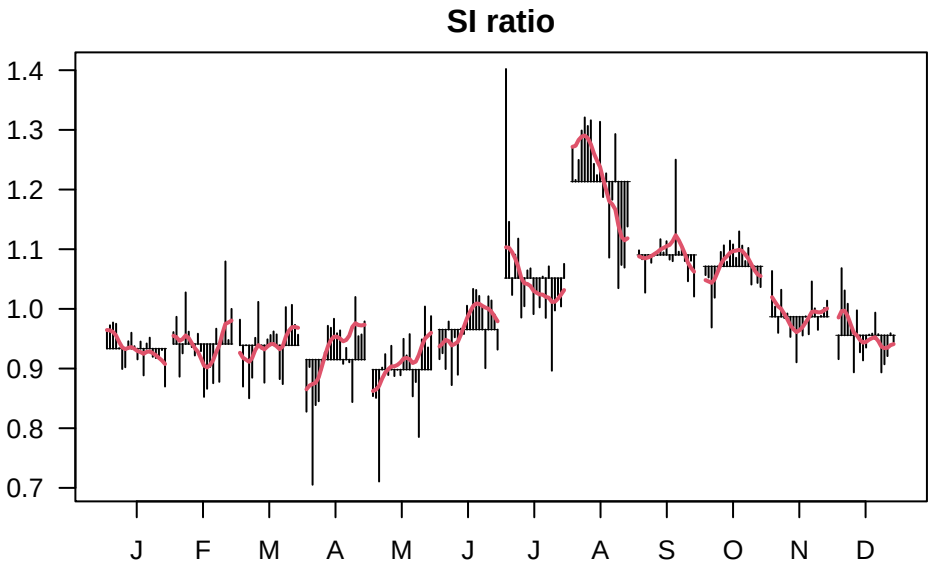
SI ratio
1.4
1.3
1.2
1.1
1.0
0.9
0.8
0.7
J
F
M
A
M
J
J
A
S
O
N
D

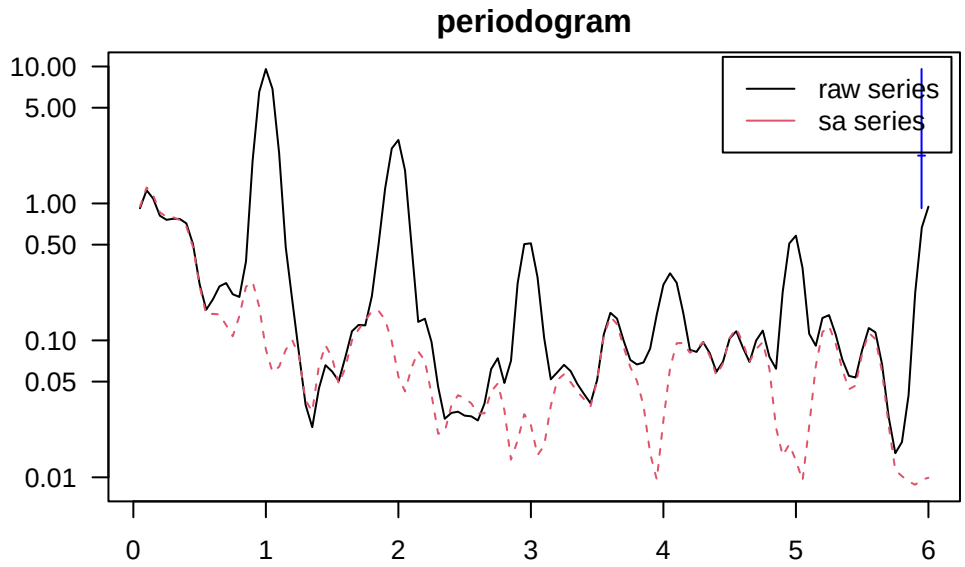
periodogram
10.00
5.00
1.00
0.50
0.10
0.05
0.01
raw series
sa series
0
1
2
3
4
5
6

FATEXP_18

Confronto tra variazioni congiunturali su dati sa − ultime 24 osservazioni
new model
old model
%
10
5
0
−5
2022−08
2022−09
2022−10
2022−11
2022−12
2023−01
2023−02
2023−03
2023−04
2023−05
2023−06
2023−07
2023−08
2023−09
2023−10
2023−11
2023−12
2024−01
2024−02
2024−03
2024−04
2024−05
2024−06
2024−07

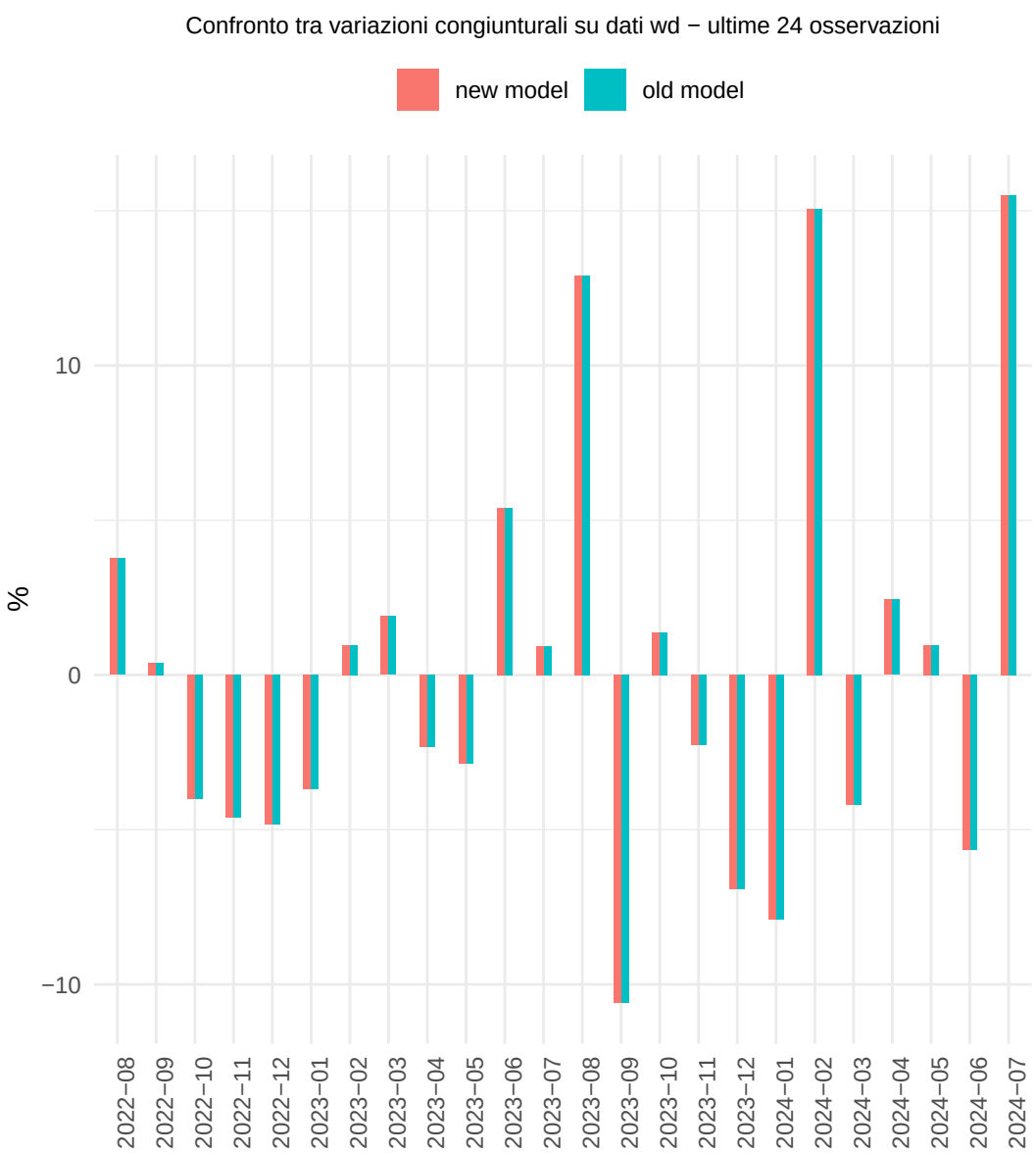
Confronto tra variazioni congiunturali su dati wd − ultime 24 osservazioni
new model
old model
%
10
0
−10
2022−08
2022−09
2022−10
2022−11
2022−12
2023−01
2023−02
2023−03
2023−04
2023−05
2023−06
2023−07
2023−08
2023−09
2023−10
2023−11
2023−12
2024−01
2024−02
2024−03
2024−04
2024−05
2024−06
2024−07

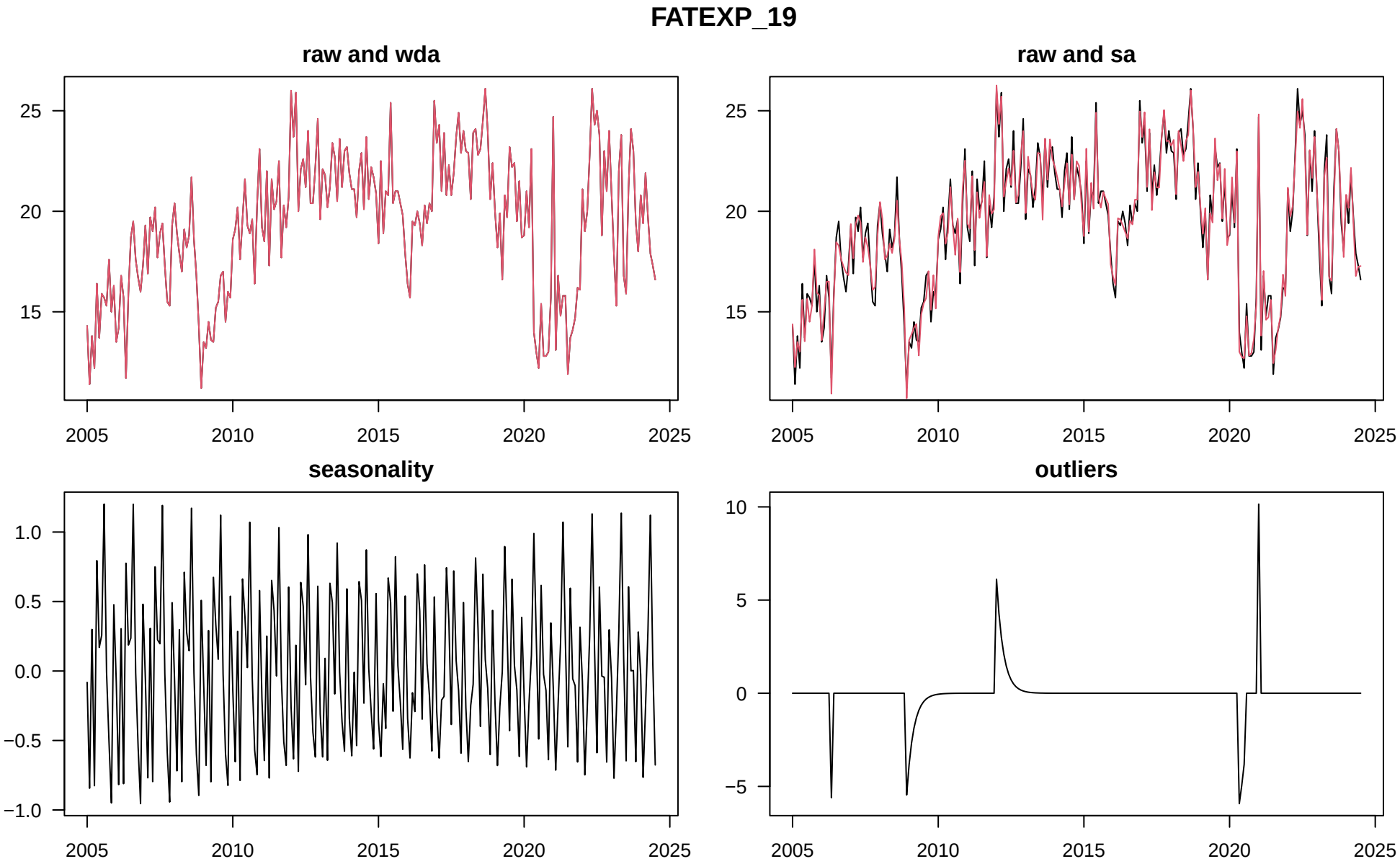
FATEXP_19
raw and wda
raw and sa
seasonality
outliers
25
20
15
1.0
0.5
0.0
−0.5
−1.0
10
5
0
−5
2005
2010
2015
2020
2025

FATEXP_19

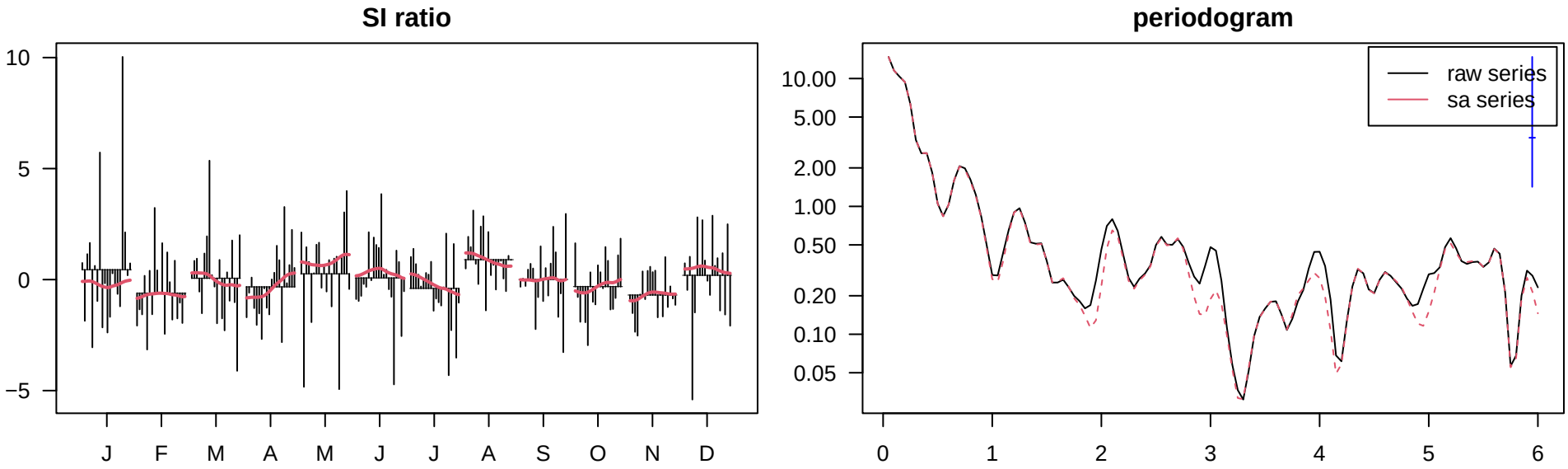
SI ratio
10
5
0
−5
J
F
M
A
M
J
J
A
S
O
N
D
periodogram
10.00
5.00
2.00
1.00
0.50
0.20
0.10
0.05
raw series
sa series
0
1
2
3
4
5
6

FATEXP_19

Confronto tra variazioni congiunturali su dati sa − ultime 24 osservazioni
new model
old model
%
40
20
0
−20
2022−08
2022−09
2022−10
2022−11
2022−12
2023−01
2023−02
2023−03
2023−04
2023−05
2023−06
2023−07
2023−08
2023−09
2023−10
2023−11
2023−12
2024−01
2024−02
2024−03
2024−04
2024−05
2024−06
2024−07

Confronto tra variazioni congiunturali su dati wd − ultime 24 osservazioni
new model
old model
%
40
20
0
−20
2022−08
2022−09
2022−10
2022−11
2022−12
2023−01
2023−02
2023−03
2023−04
2023−05
2023−06
2023−07
2023−08
2023−09
2023−10
2023−11
2023−12
2024−01
2024−02
2024−03
2024−04
2024−05
2024−06
2024−07

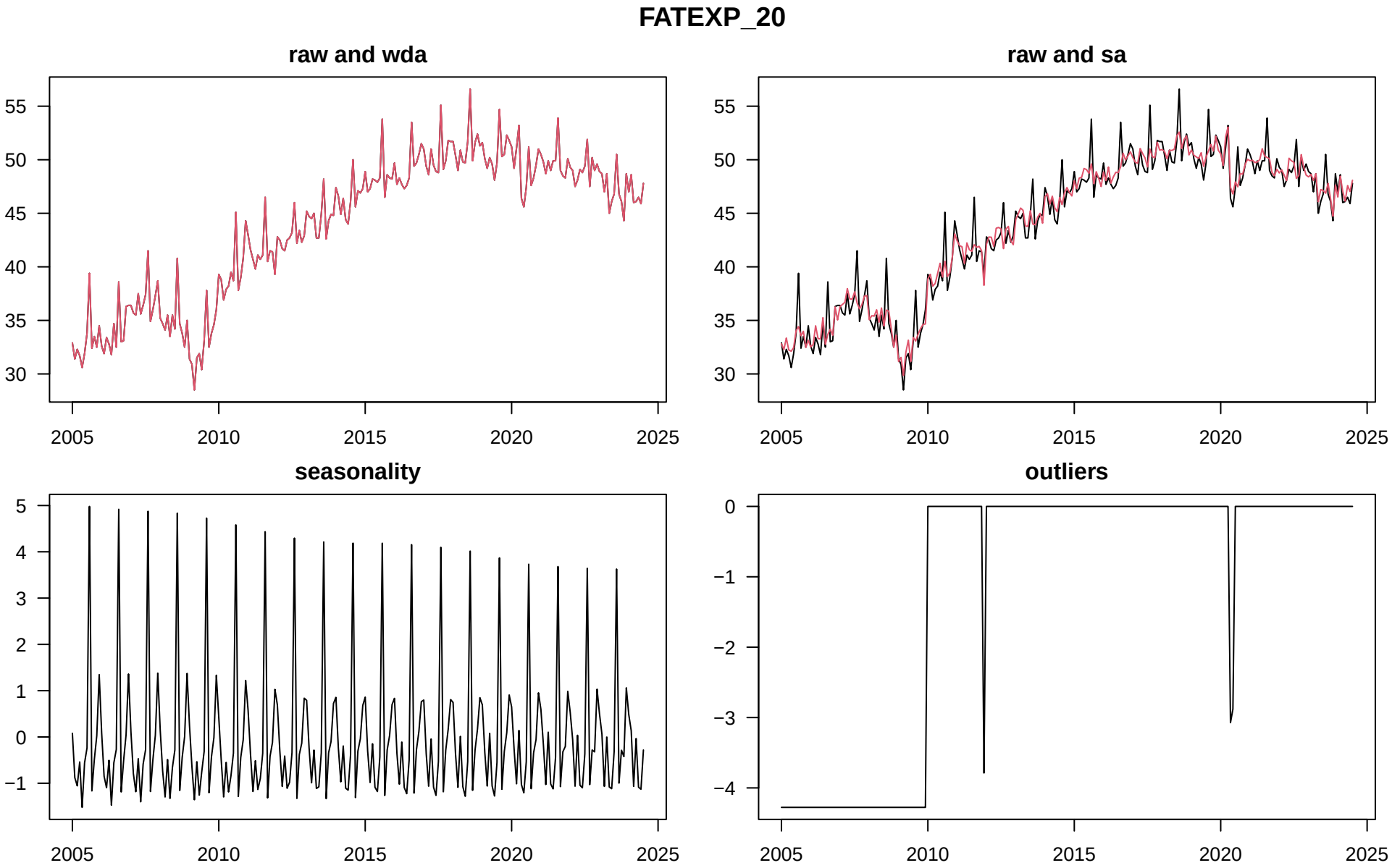
FATEXP_20
raw and wda
raw and sa
seasonality
outliers
55
50
45
40
35
30
5
4
3
2
1
0
−1
−2
−3
−4
2005
2010
2015
2020
2025

FATEXP_20

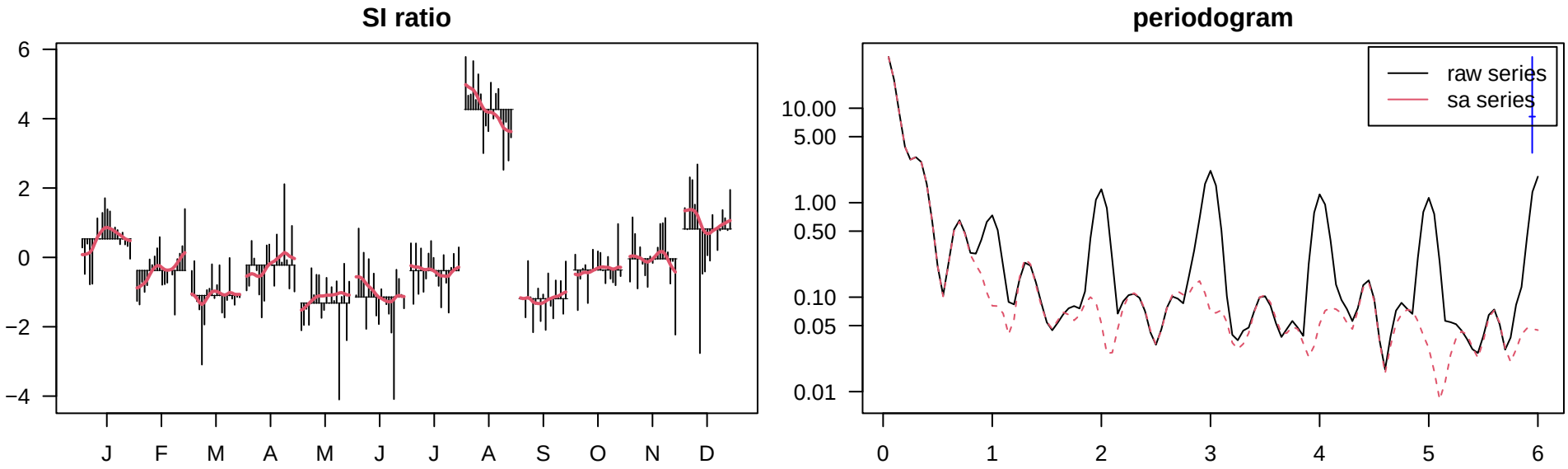
SI ratio
6
4
2
0
−2
−4
J
F
M
A
M
J
J
A
S
O
N
D
periodogram
raw series
sa series
10.00
5.00
1.00
0.50
0.10
0.05
0.01
0
1
2
3
4
5
6

FATEXP_20

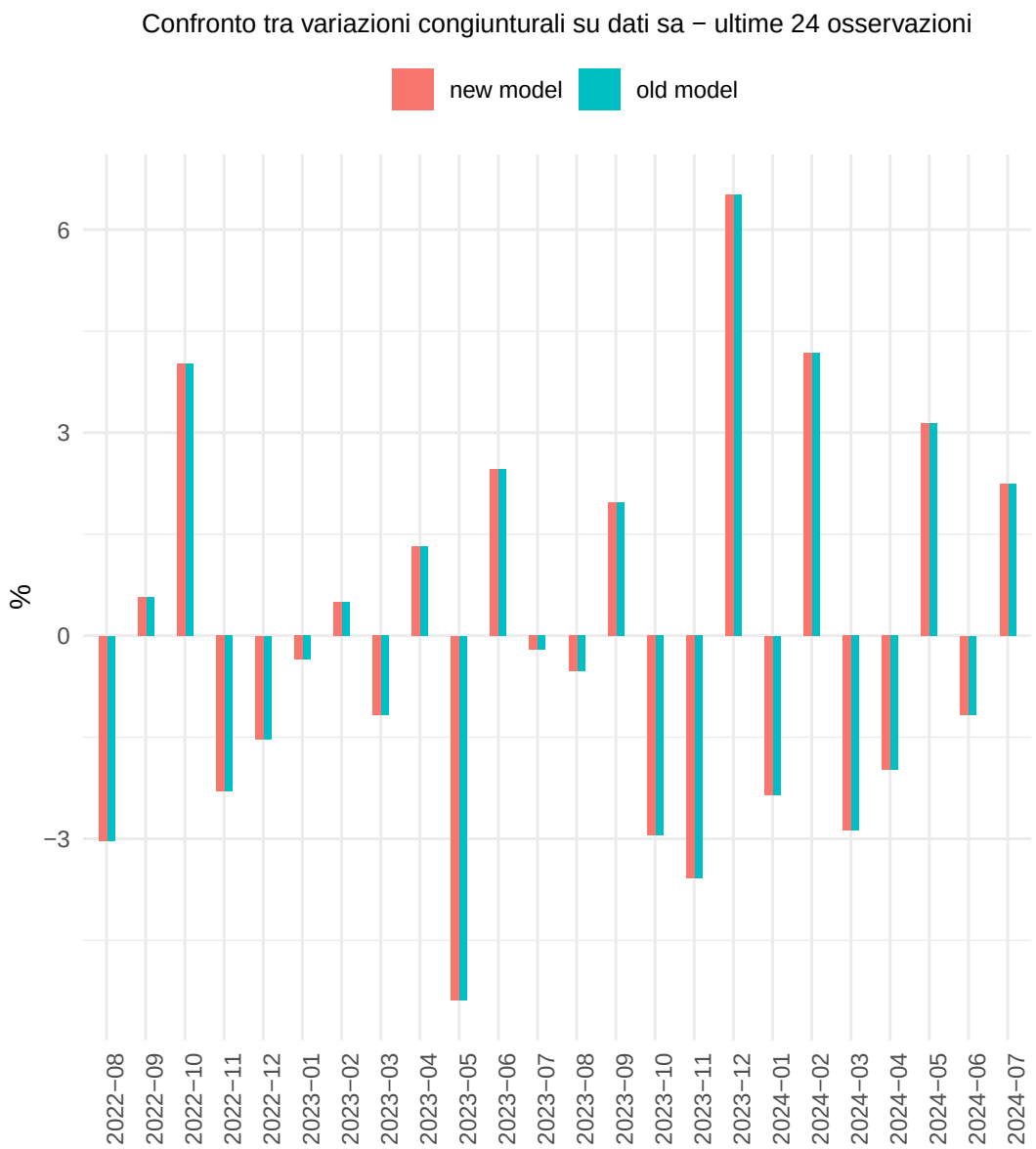
Confronto tra variazioni congiunturali su dati sa − ultime 24 osservazioni
new model
old model
%
6
3
0
−3
2022−08
2022−09
2022−10
2022−11
2022−12
2023−01
2023−02
2023−03
2023−04
2023−05
2023−06
2023−07
2023−08
2023−09
2023−10
2023−11
2023−12
2024−01
2024−02
2024−03
2024−04
2024−05
2024−06
2024−07

Confronto tra variazioni congiunturali su dati wd − ultime 24 osservazioni
new model
old model
%
10
5
0
−5
2022−08
2022−09
2022−10
2022−11
2022−12
2023−01
2023−02
2023−03
2023−04
2023−05
2023−06
2023−07
2023−08
2023−09
2023−10
2023−11
2023−12
2024−01
2024−02
2024−03
2024−04
2024−05
2024−06
2024−07

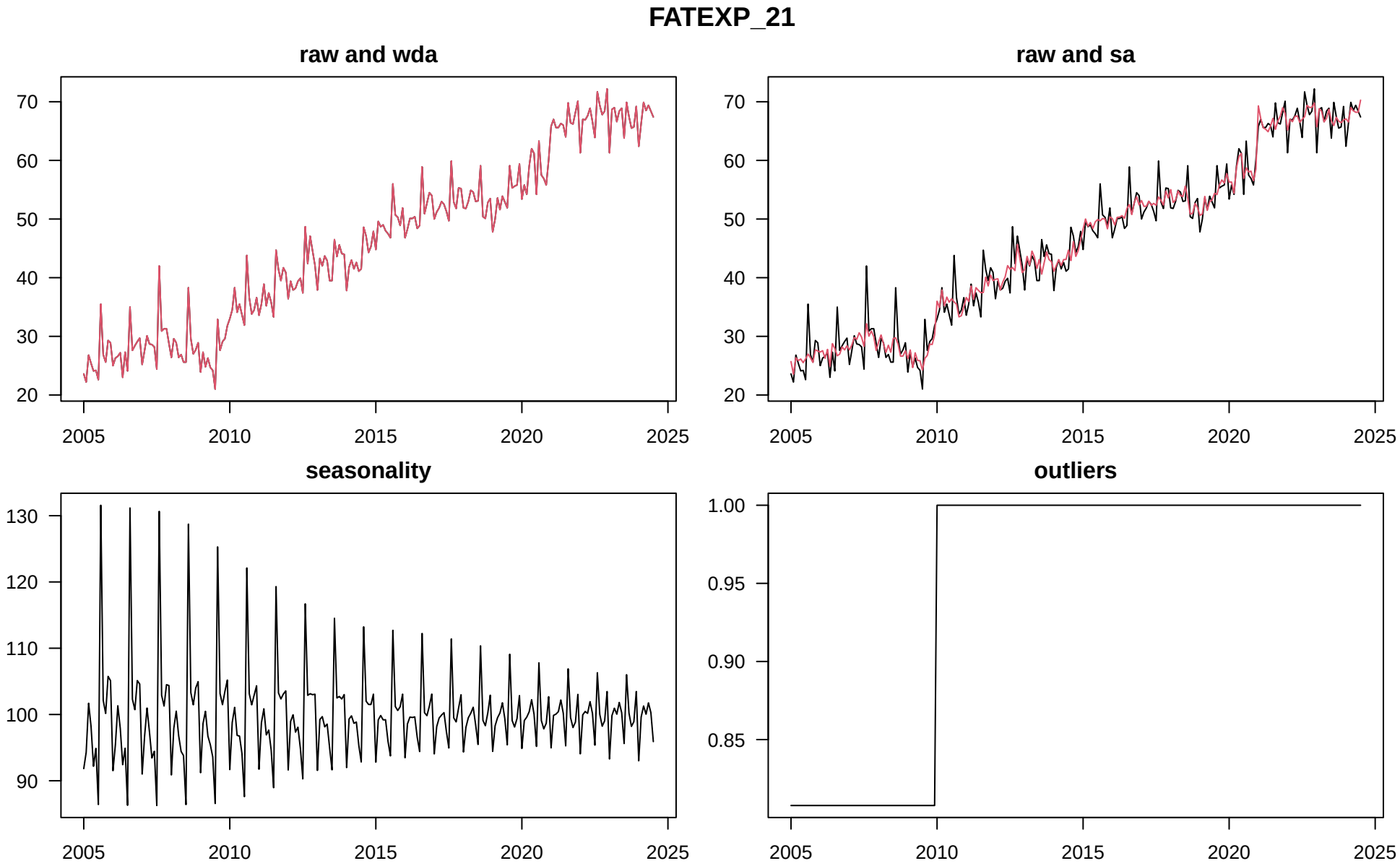
FATEXP_21
raw and wda
raw and sa
seasonality
outliers
70
60
50
40
30
20
130
120
110
100
90
1.00
0.95
0.90
0.85
2005
2010
2015
2020
2025

FATEXP_21

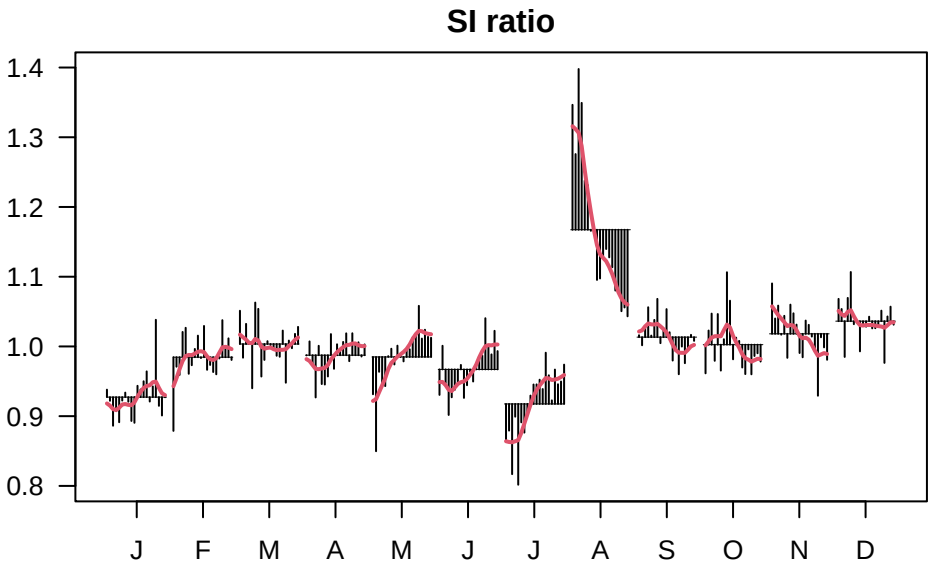
SI ratio
1.4
1.3
1.2
1.1
1.0
0.9
0.8
J
F
M
A
M
J
J
A
S
O
N
D

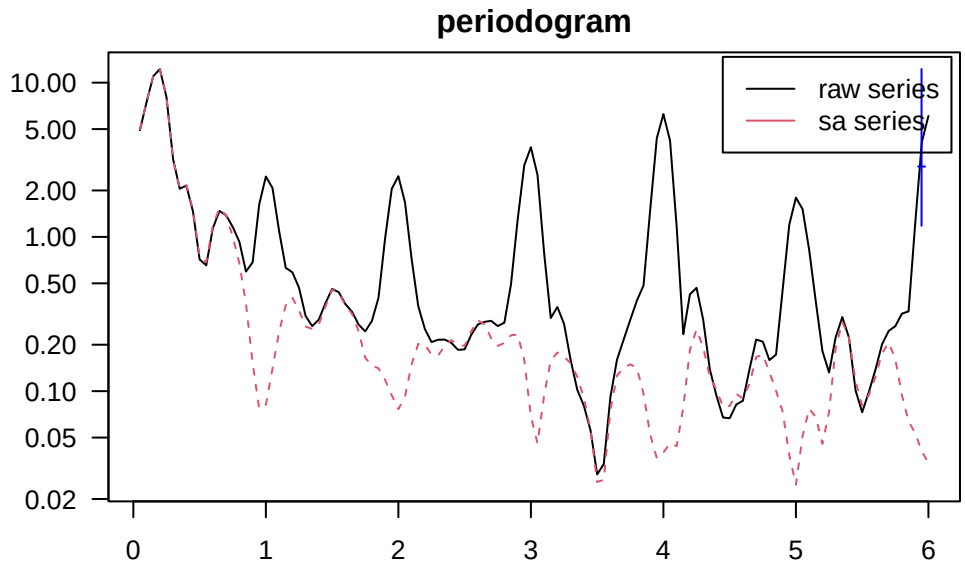
periodogram
raw series
sa series
10.00
5.00
2.00
1.00
0.50
0.20
0.10
0.05
0.02
0
1
2
3
4
5
6

FATEXP_21

Confronto tra variazioni congiunturali su dati sa − ultime 24 osservazioni

Confronto tra variazioni congiunturali su dati wd − ultime 24 osservazioni

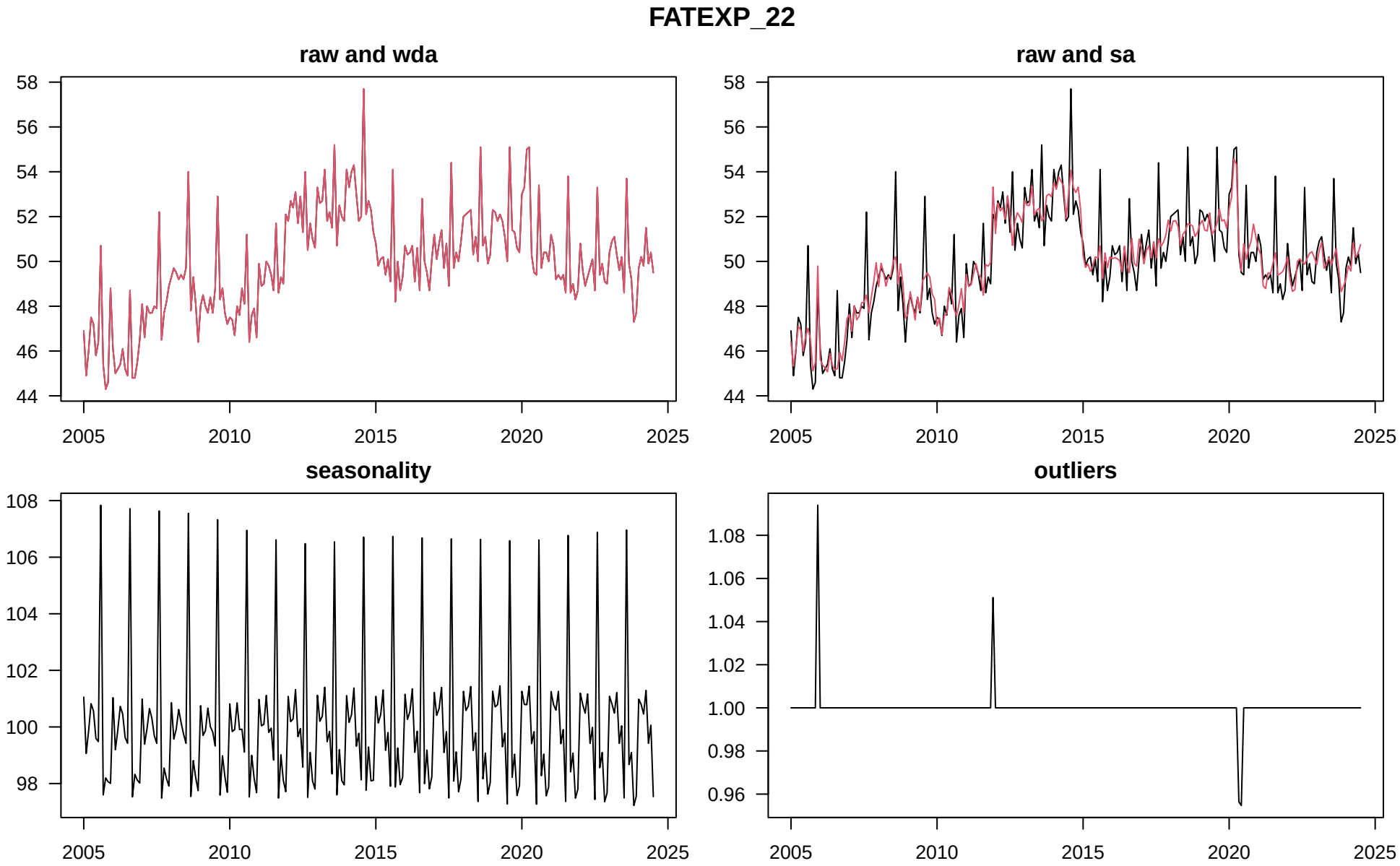
FATEXP_22
raw and wda
raw and sa
seasonality
outliers
58
56
54
52
50
48
46
44
108
106
104
102
100
98
1.08
1.06
1.04
1.02
1.00
0.98
0.96
2005
2010
2015
2020
2025

FATEXP_22

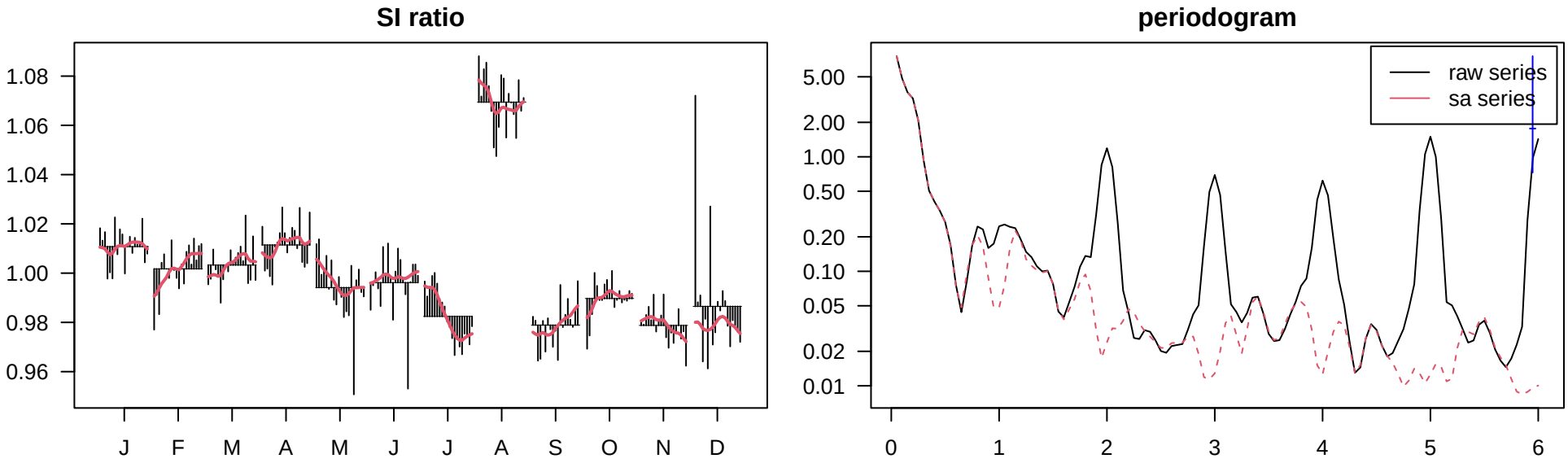
SI ratio
1.08
1.06
1.04
1.02
1.00
0.98
0.96
J
F
M
A
M
J
J
A
S
O
N
D
periodogram
5.00
2.00
1.00
0.50
0.20
0.10
0.05
0.02
0.01
raw series
sa series
0
1
2
3
4
5
6

FATEXP_22

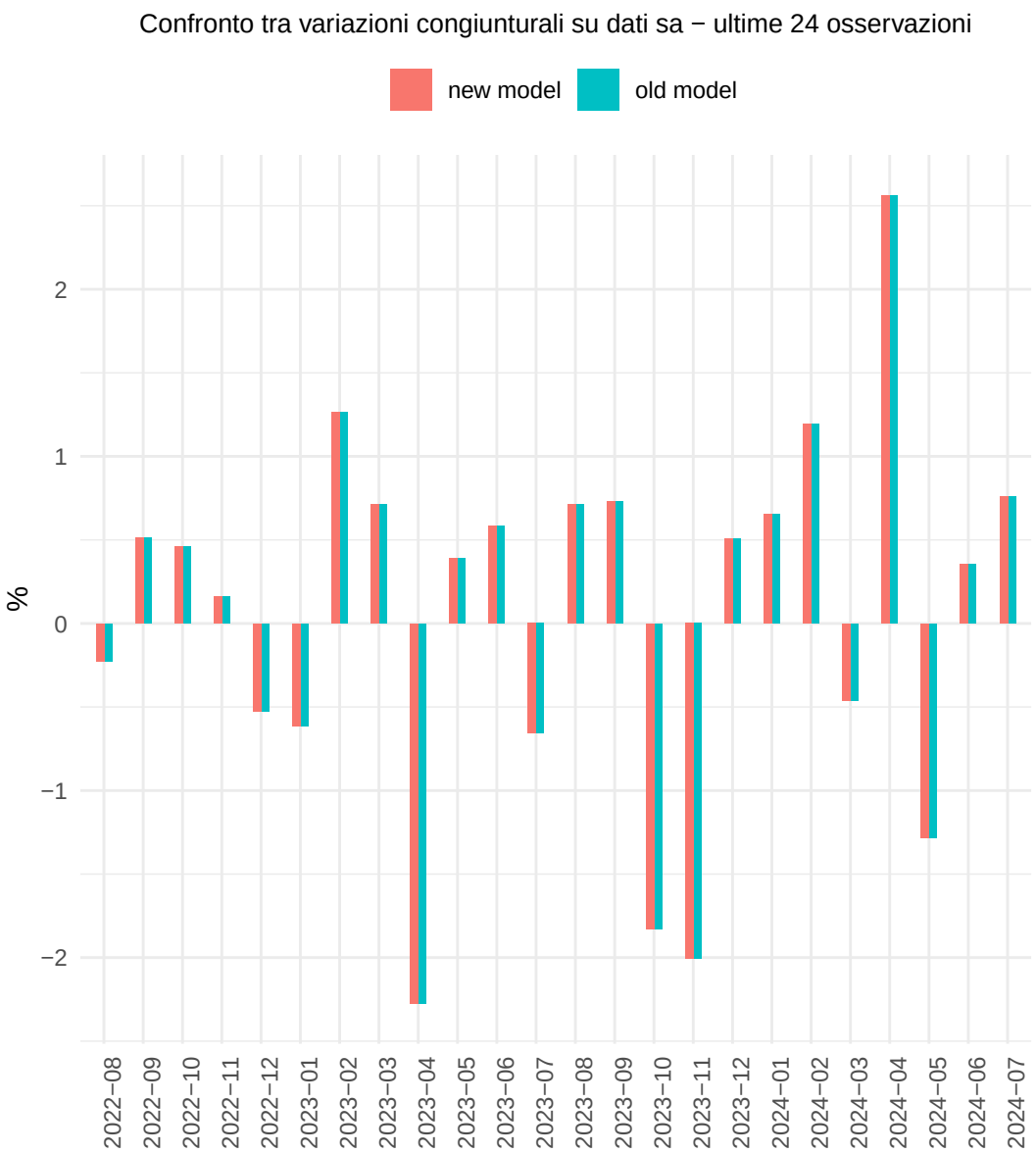
Confronto tra variazioni congiunturali su dati sa − ultime 24 osservazioni
new model
old model
%
2
1
0
−1
−2
2022−08
2022−09
2022−10
2022−11
2022−12
2023−01
2023−02
2023−03
2023−04
2023−05
2023−06
2023−07
2023−08
2023−09
2023−10
2023−11
2023−12
2024−01
2024−02
2024−03
2024−04
2024−05
2024−06
2024−07

Confronto tra variazioni congiunturali su dati wd − ultime 24 osservazioni
new model
old model
%
10
5
0
−5
2022−08
2022−09
2022−10
2022−11
2022−12
2023−01
2023−02
2023−03
2023−04
2023−05
2023−06
2023−07
2023−08
2023−09
2023−10
2023−11
2023−12
2024−01
2024−02
2024−03
2024−04
2024−05
2024−06
2024−07

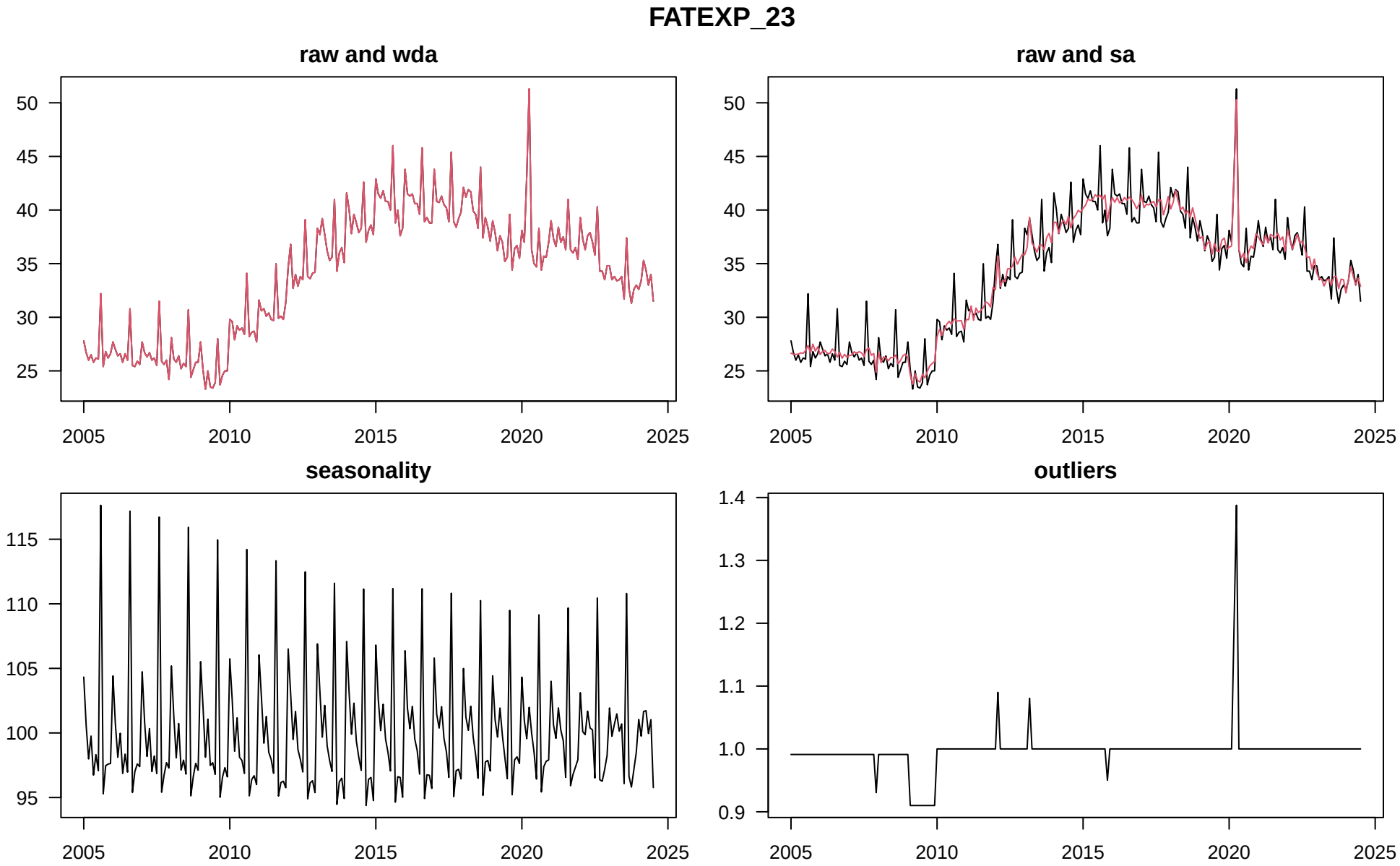
FATEXP_23
raw and wda
raw and sa
seasonality
outliers
50
45
40
35
30
25
115
110
105
100
95
1.4
1.3
1.2
1.1
1.0
0.9
2005
2010
2015
2020
2025

FATEXP_23

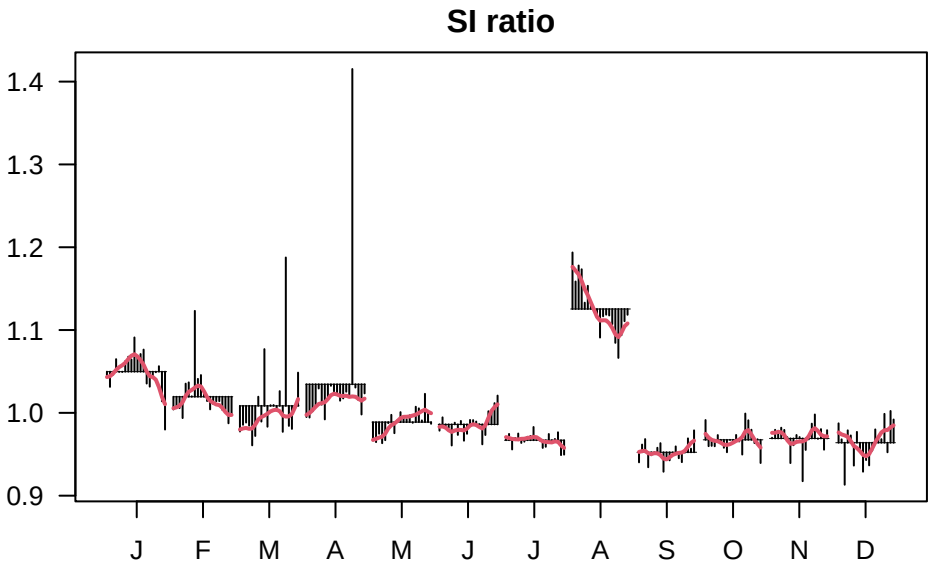
SI ratio
1.4
1.3
1.2
1.1
1.0
0.9
J
F
M
A
M
J
J
A
S
O
N
D

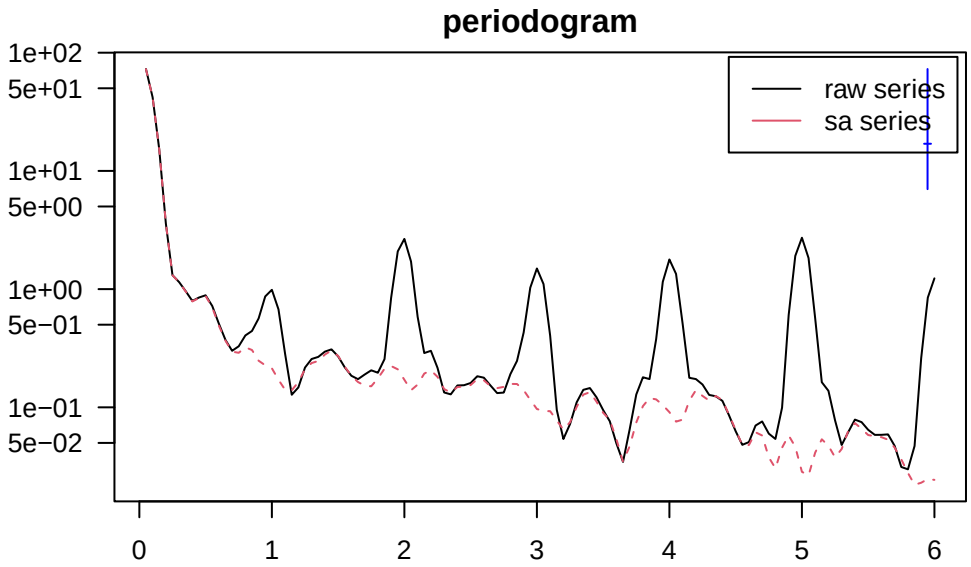
periodogram
1e+02
5e+01
1e+01
5e+00
1e+00
5e−01
1e−01
5e−02
raw series
sa series
0
1
2
3
4
5
6

FATEXP_23

Confronto tra variazioni congiunturali su dati sa − ultime 24 osservazioni

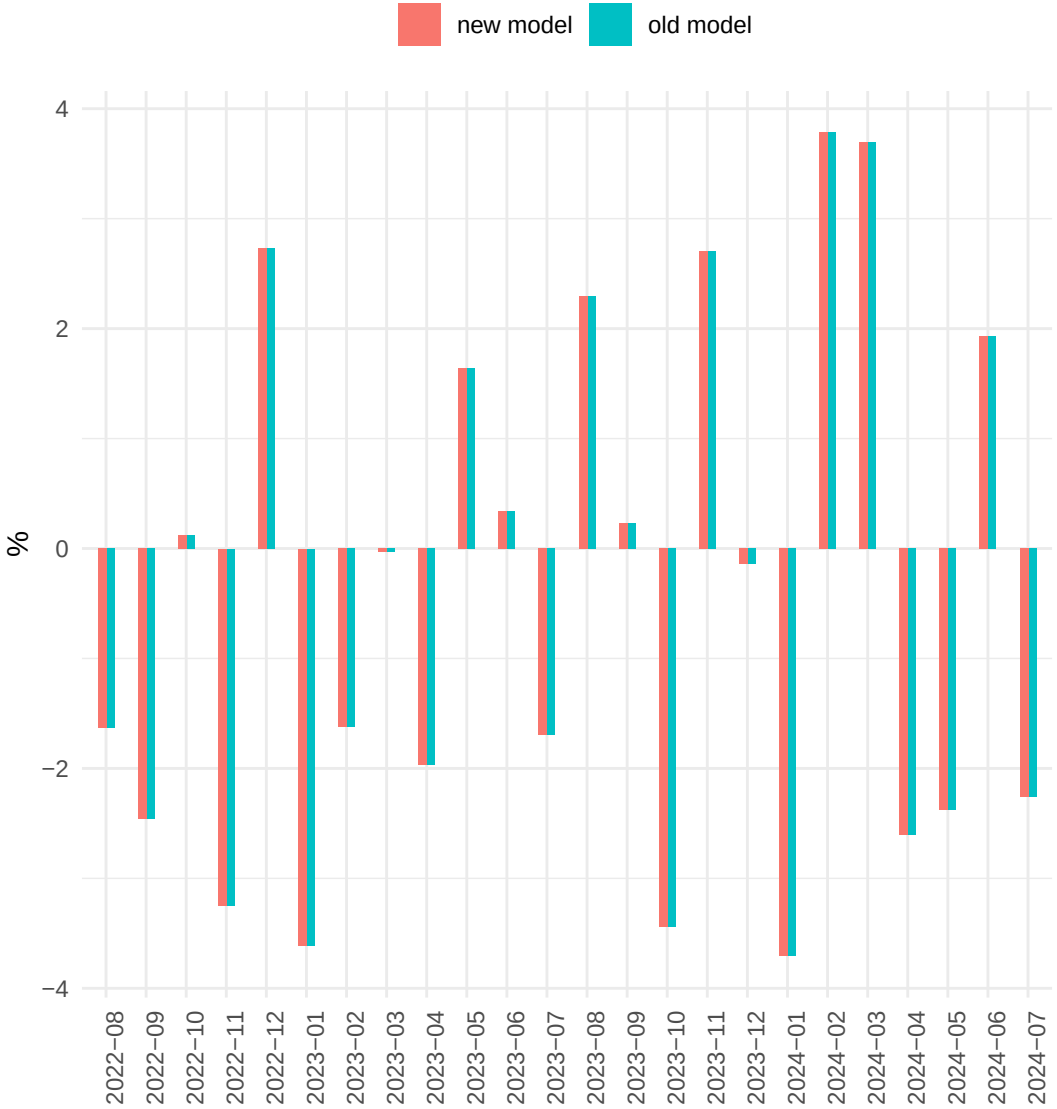

Confronto tra variazioni congiunturali su dati wd − ultime 24 osservazioni

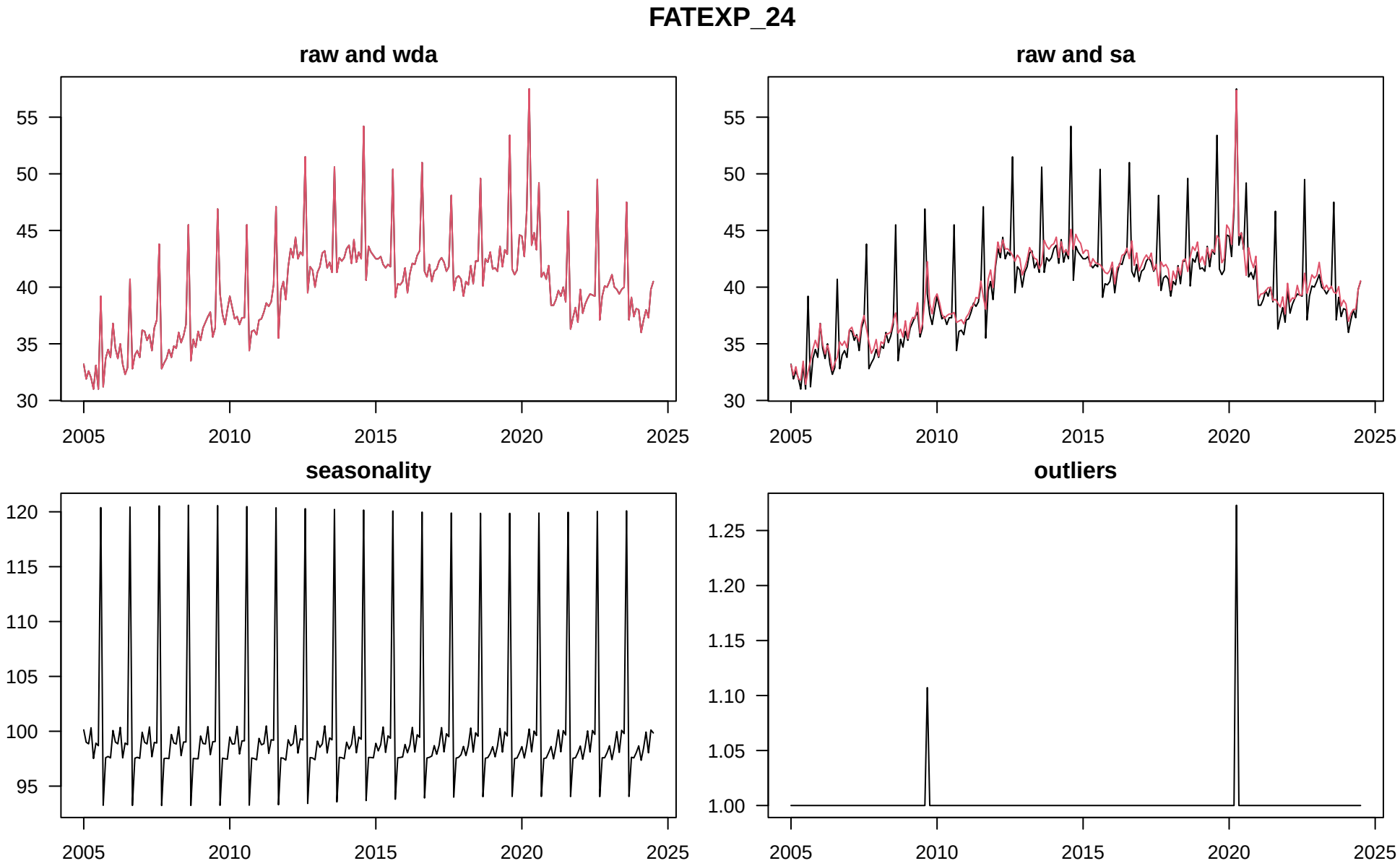
FATEXP_24
raw and wda
raw and sa
seasonality
outliers
55
50
45
40
35
30
120
115
110
105
100
95
1.25
1.20
1.15
1.10
1.05
1.00
2005
2010
2015
2020
2025

FATEXP_24

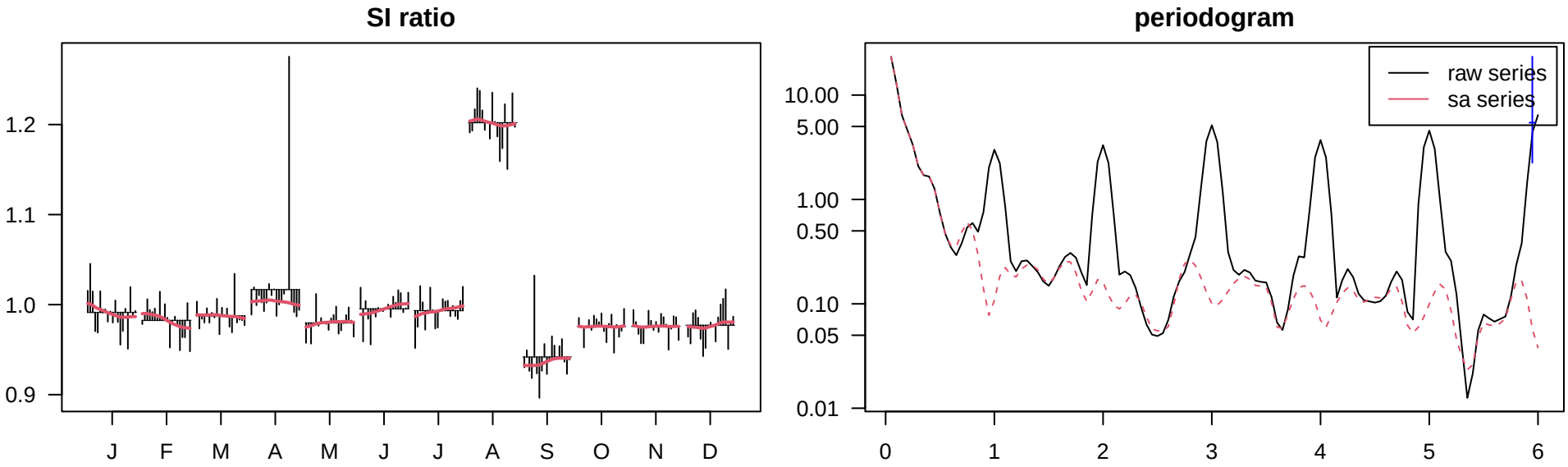
SI ratio
1.2
1.1
1.0
0.9
J
F
M
A
M
J
J
A
S
O
N
D
periodogram
raw series
sa series
10.00
5.00
1.00
0.50
0.10
0.05
0.01
0
1
2
3
4
5
6

FATEXP_24

Confronto tra variazioni congiunturali su dati sa − ultime 24 osservazioni
new model
old model
%
5.0
2.5
0.0
−2.5
2022−08
2022−09
2022−10
2022−11
2022−12
2023−01
2023−02
2023−03
2023−04
2023−05
2023−06
2023−07
2023−08
2023−09
2023−10
2023−11
2023−12
2024−01
2024−02
2024−03
2024−04
2024−05
2024−06
2024−07

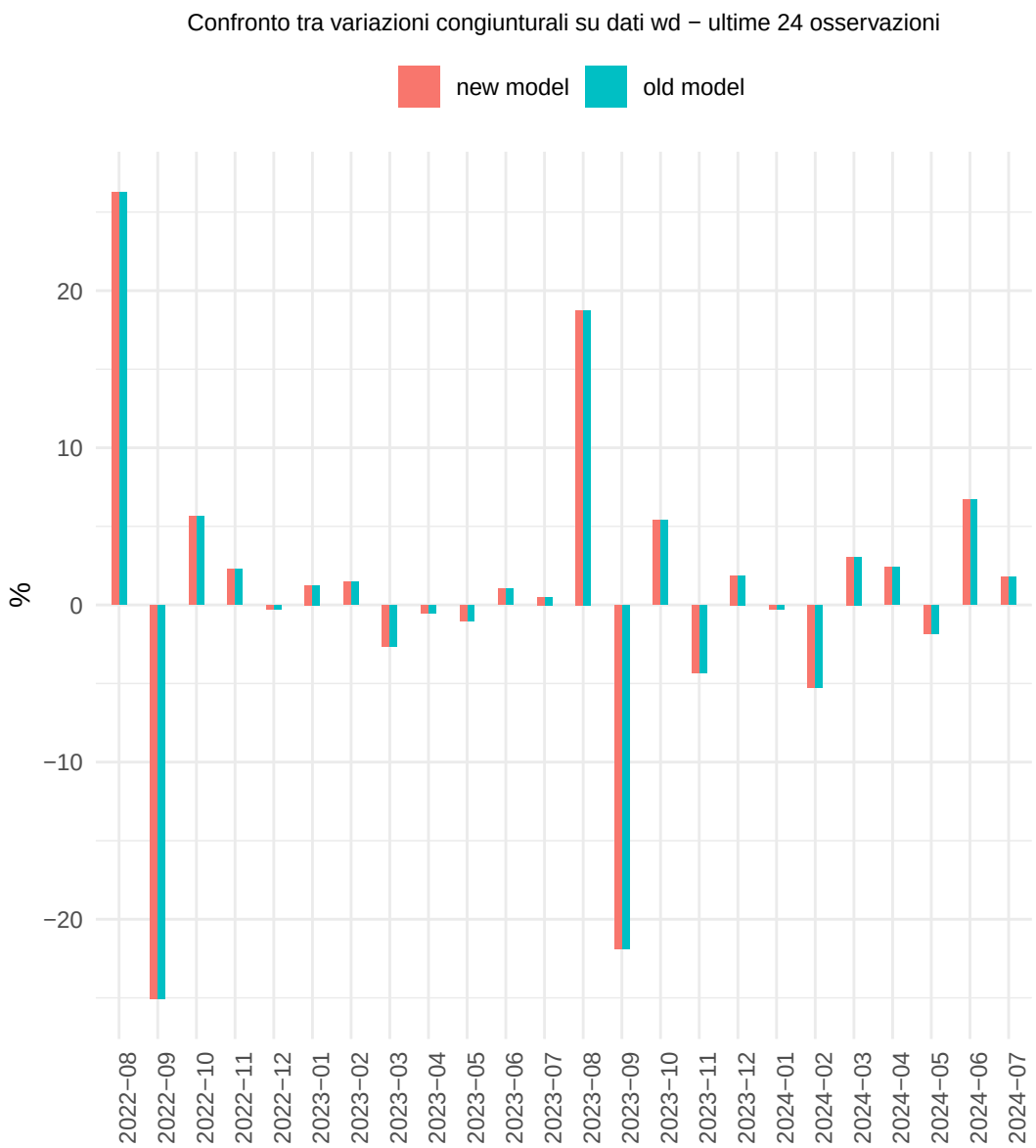
Confronto tra variazioni congiunturali su dati wd − ultime 24 osservazioni
new model
old model
%
20
10
0
−10
−20
2022−08
2022−09
2022−10
2022−11
2022−12
2023−01
2023−02
2023−03
2023−04
2023−05
2023−06
2023−07
2023−08
2023−09
2023−10
2023−11
2023−12
2024−01
2024−02
2024−03
2024−04
2024−05
2024−06
2024−07

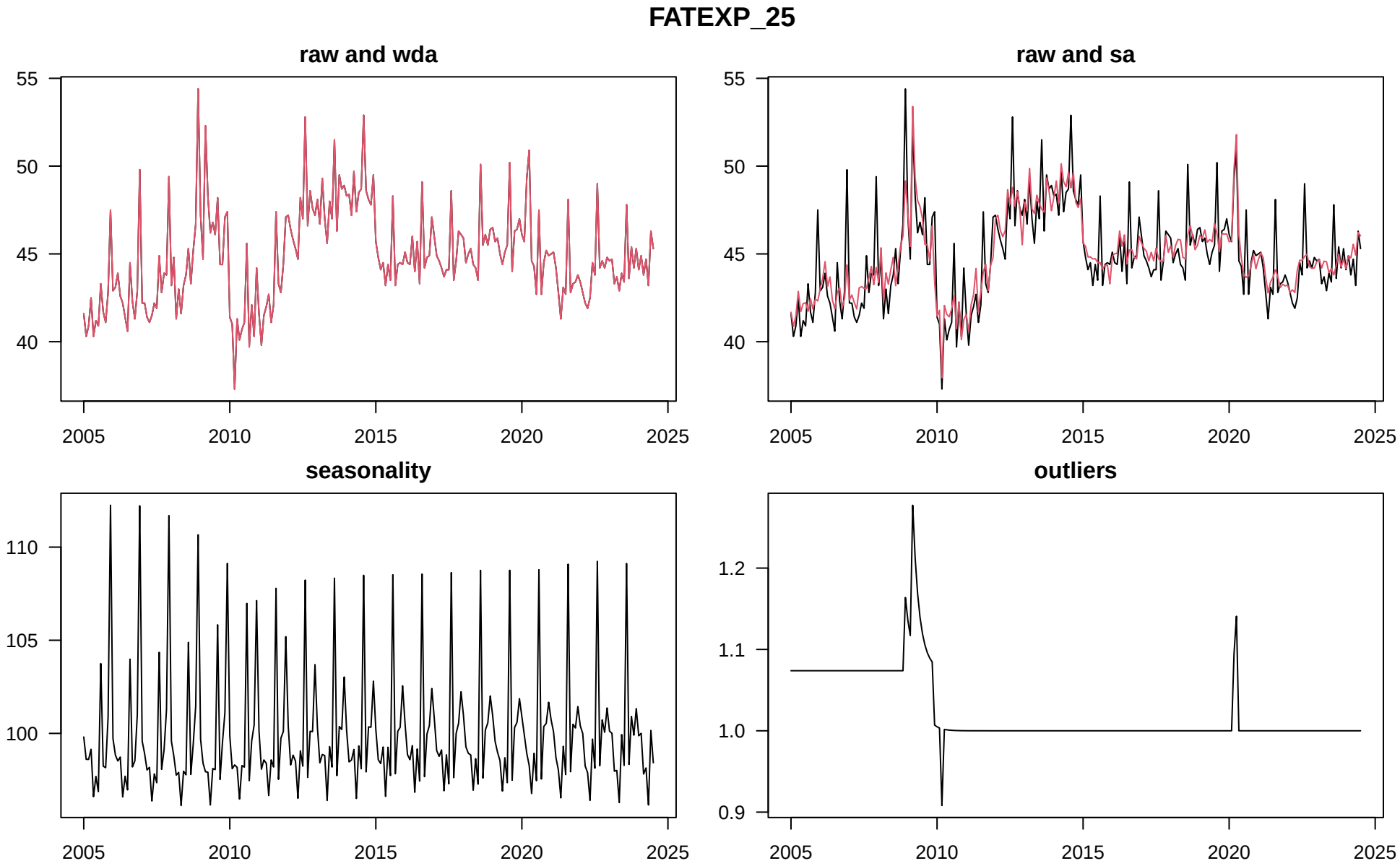
FATEXP_25
raw and wda
raw and sa
seasonality
outliers
55
50
45
40
110
105
100
1.2
1.1
1.0
0.9
2005
2010
2015
2020
2025

FATEXP_25

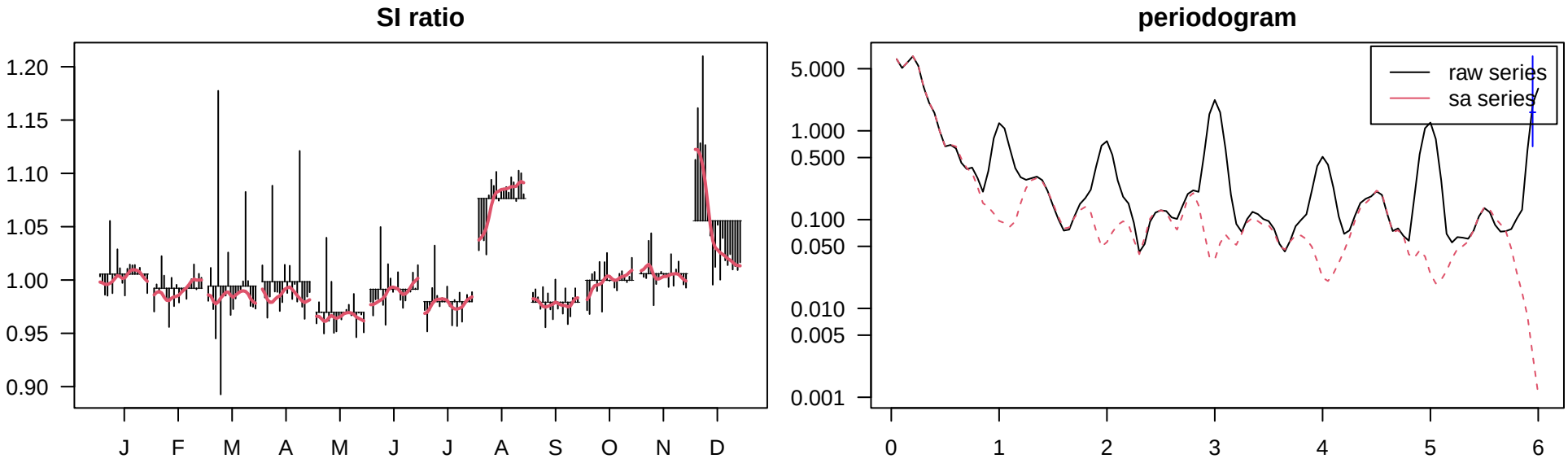
SI ratio
1.20
1.15
1.10
1.05
1.00
0.95
0.90
J
F
M
A
M
J
J
A
S
O
N
D
periodogram
5.000
1.000
0.500
0.100
0.050
0.010
0.005
0.001
0
1
2
3
4
5
6
raw series
sa series

FATEXP_25

Confronto tra variazioni congiunturali su dati sa − ultime 24 osservazioni
new model
old model
%
3
2
1
0
−1
2022−08
2022−09
2022−10
2022−11
2022−12
2023−01
2023−02
2023−03
2023−04
2023−05
2023−06
2023−07
2023−08
2023−09
2023−10
2023−11
2023−12
2024−01
2024−02
2024−03
2024−04
2024−05
2024−06
2024−07

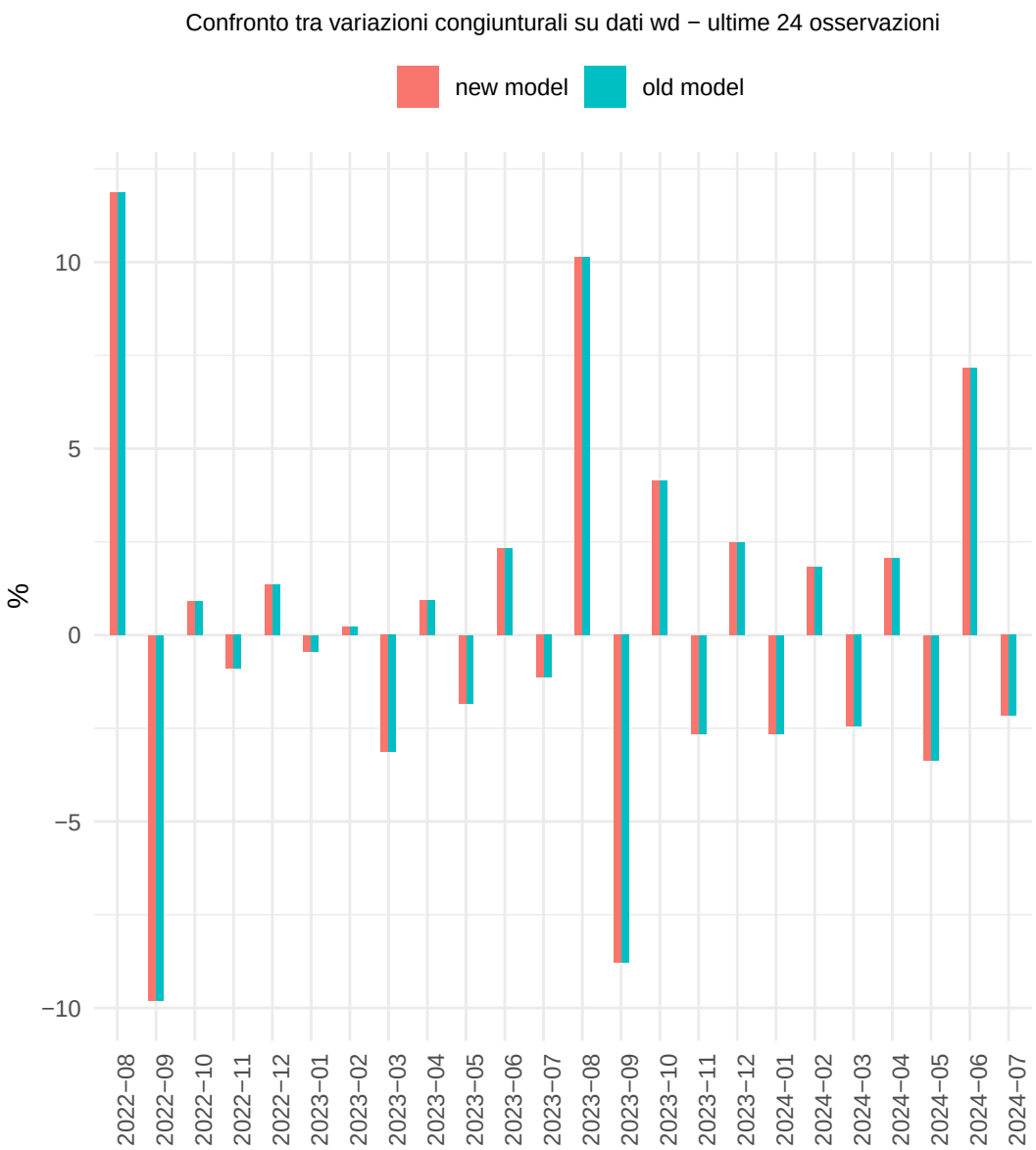
Confronto tra variazioni congiunturali su dati wd − ultime 24 osservazioni
new model
old model
%
10
5
0
−5
−10
2022−08
2022−09
2022−10
2022−11
2022−12
2023−01
2023−02
2023−03
2023−04
2023−05
2023−06
2023−07
2023−08
2023−09
2023−10
2023−11
2023−12
2024−01
2024−02
2024−03
2024−04
2024−05
2024−06
2024−07

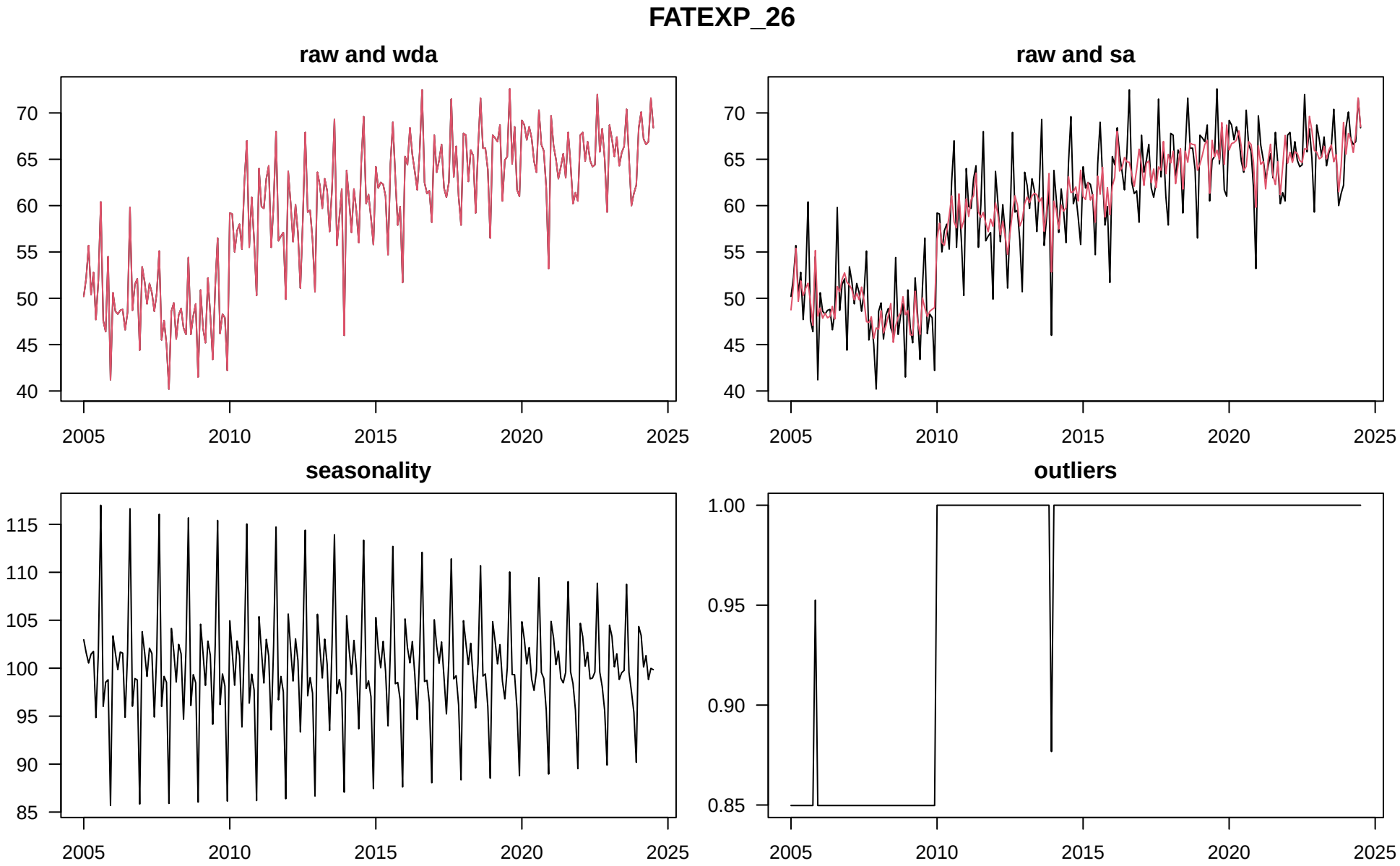
FATEXP_26
raw and wda
raw and sa
seasonality
outliers
70
65
60
55
50
45
40
115
110
105
100
95
90
85
1.00
0.95
0.90
0.85
2005
2010
2015
2020
2025

FATEXP_26

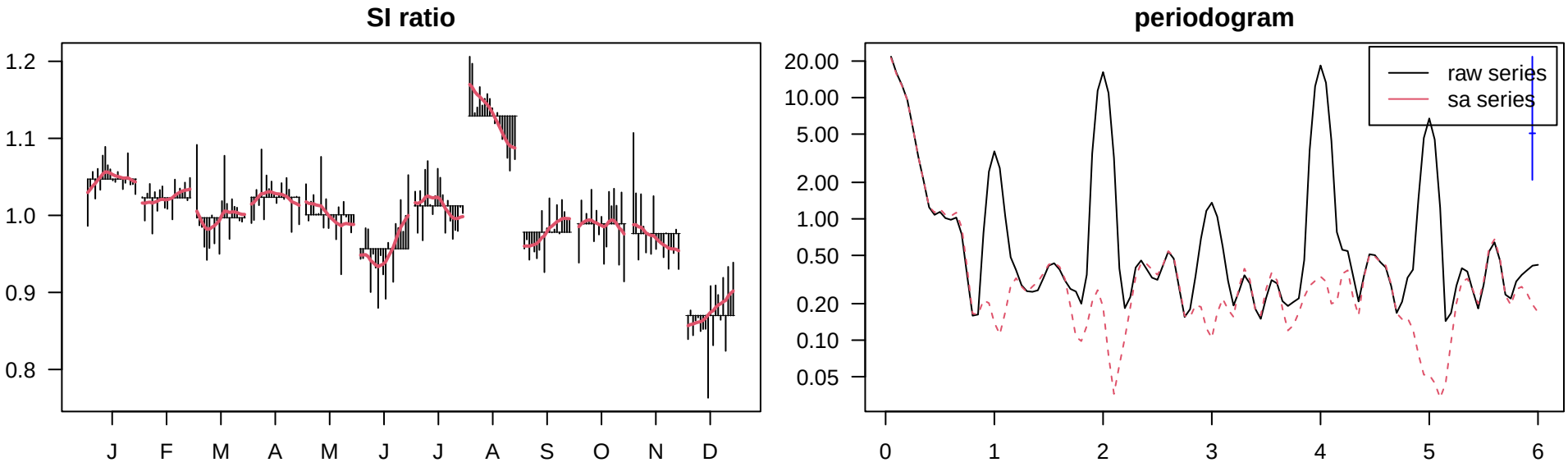
SI ratio
1.2
1.1
1.0
0.9
0.8
J
F
M
A
M
J
J
A
S
O
N
D
periodogram
20.00
10.00
5.00
2.00
1.00
0.50
0.20
0.10
0.05
raw series
sa series
0
1
2
3
4
5
6

FATEXP_26

Confronto tra variazioni congiunturali su dati sa − ultime 24 osservazioni

Confronto tra variazioni congiunturali su dati wd − ultime 24 osservazioni

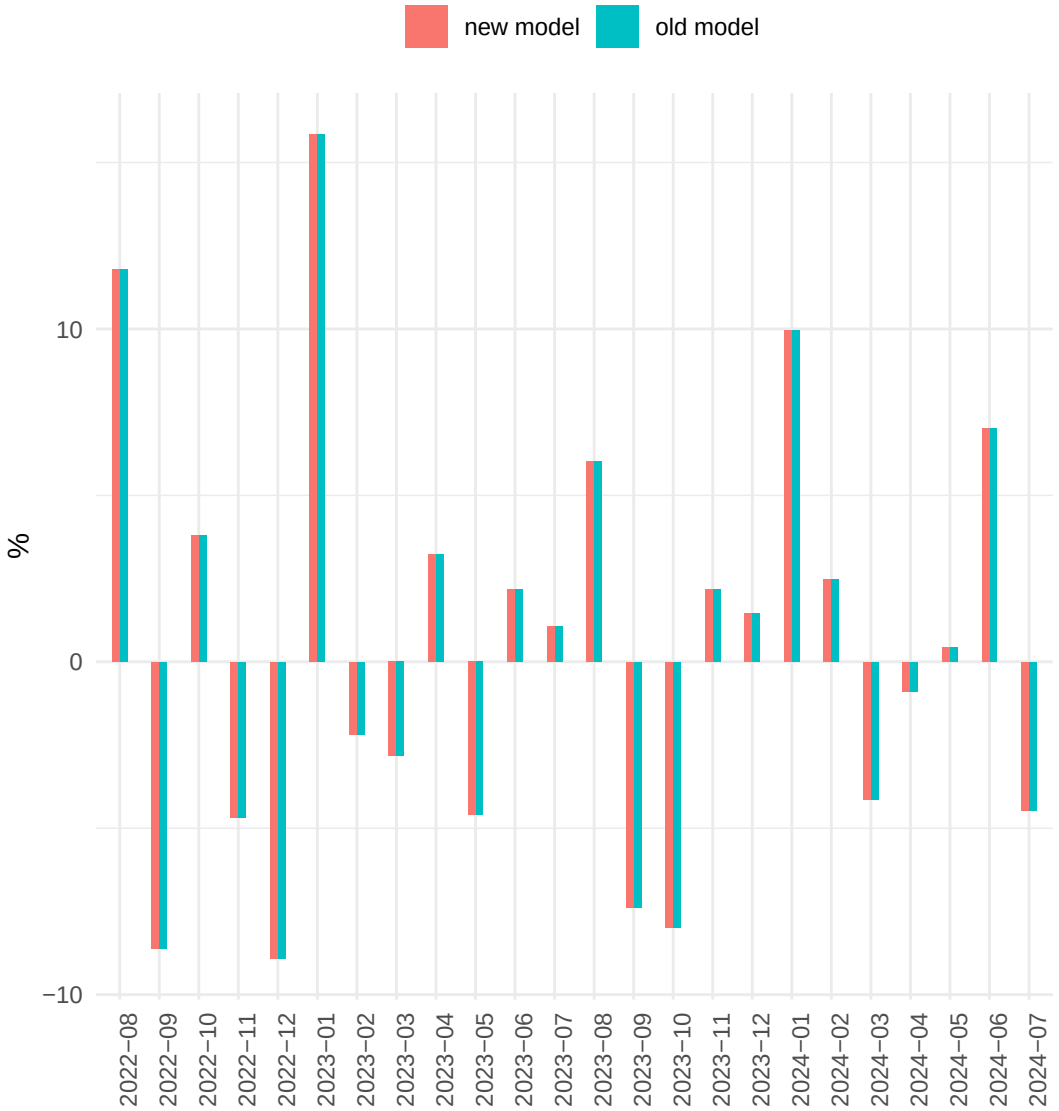

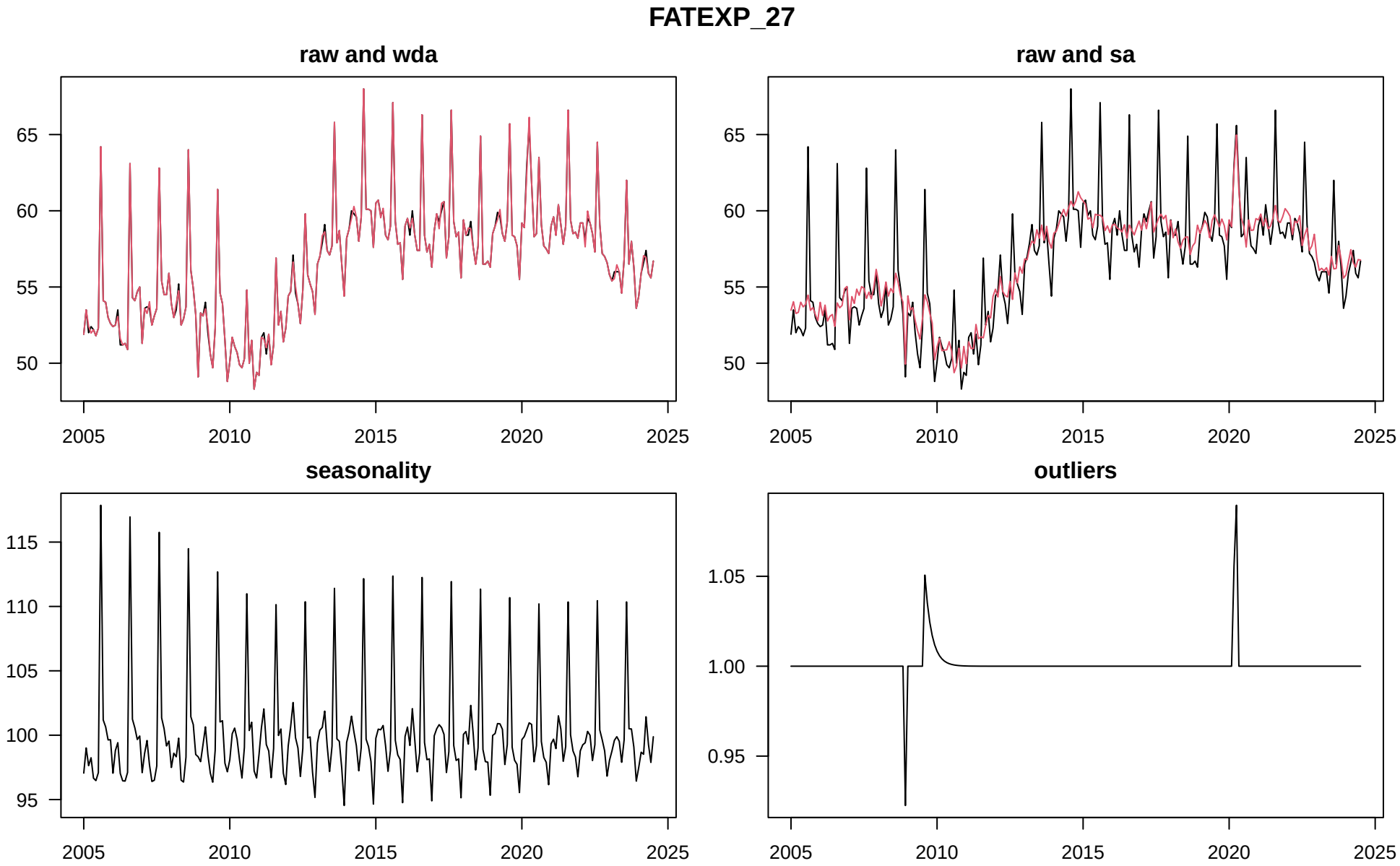
FATEXP_27
raw and wda
raw and sa
seasonality
outliers
65
60
55
50
115
110
105
100
95
1.05
1.00
0.95
2005
2010
2015
2020
2025

FATEXP_27

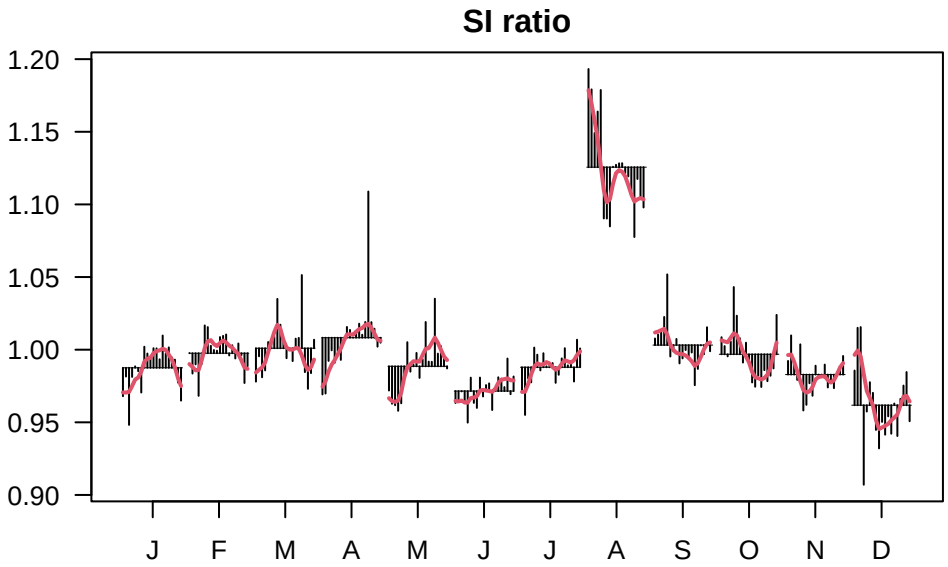
SI ratio
1.20
1.15
1.10
1.05
1.00
0.95
0.90
J
F
M
A
M
J
J
A
S
O
N
D

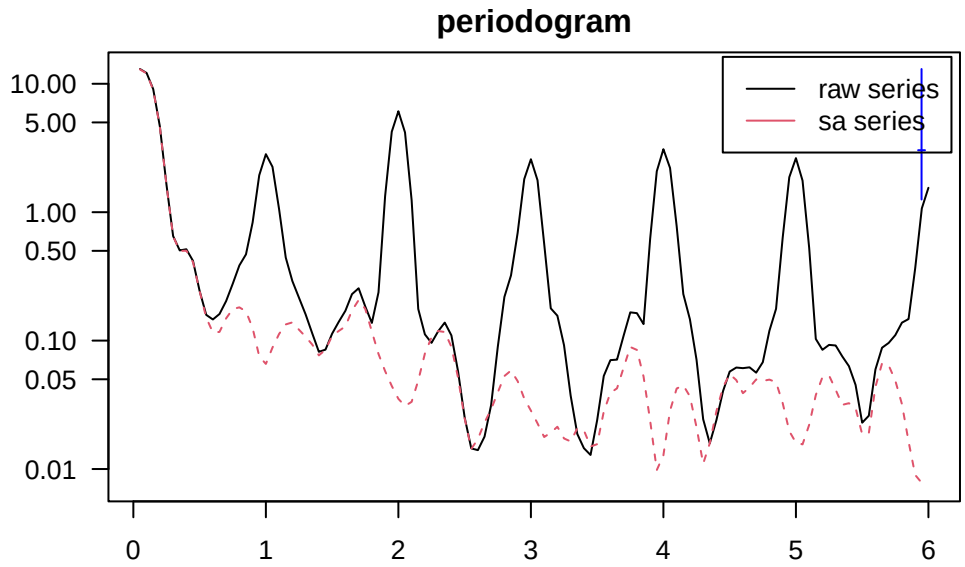
periodogram
raw series
sa series
10.00
5.00
1.00
0.50
0.10
0.05
0.01
0
1
2
3
4
5
6

FATEXP_27

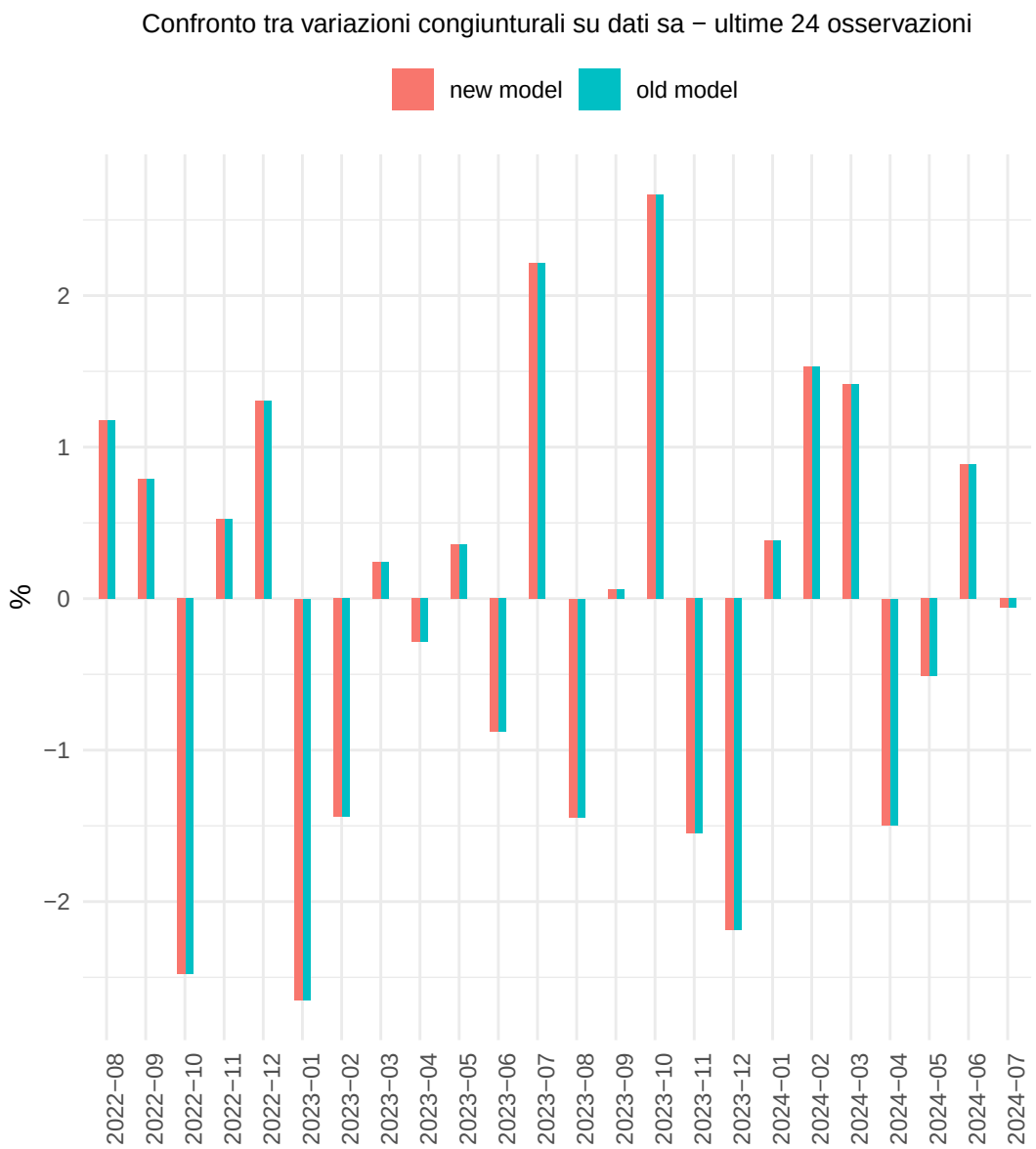
Confronto tra variazioni congiunturali su dati sa − ultime 24 osservazioni
new model
old model
%
2
1
0
−1
−2
2022−08
2022−09
2022−10
2022−11
2022−12
2023−01
2023−02
2023−03
2023−04
2023−05
2023−06
2023−07
2023−08
2023−09
2023−10
2023−11
2023−12
2024−01
2024−02
2024−03
2024−04
2024−05
2024−06
2024−07

Confronto tra variazioni congiunturali su dati wd − ultime 24 osservazioni
new model
old model
%
10
5
0
−5
2022−08
2022−09
2022−10
2022−11
2022−12
2023−01
2023−02
2023−03
2023−04
2023−05
2023−06
2023−07
2023−08
2023−09
2023−10
2023−11
2023−12
2024−01
2024−02
2024−03
2024−04
2024−05
2024−06
2024−07

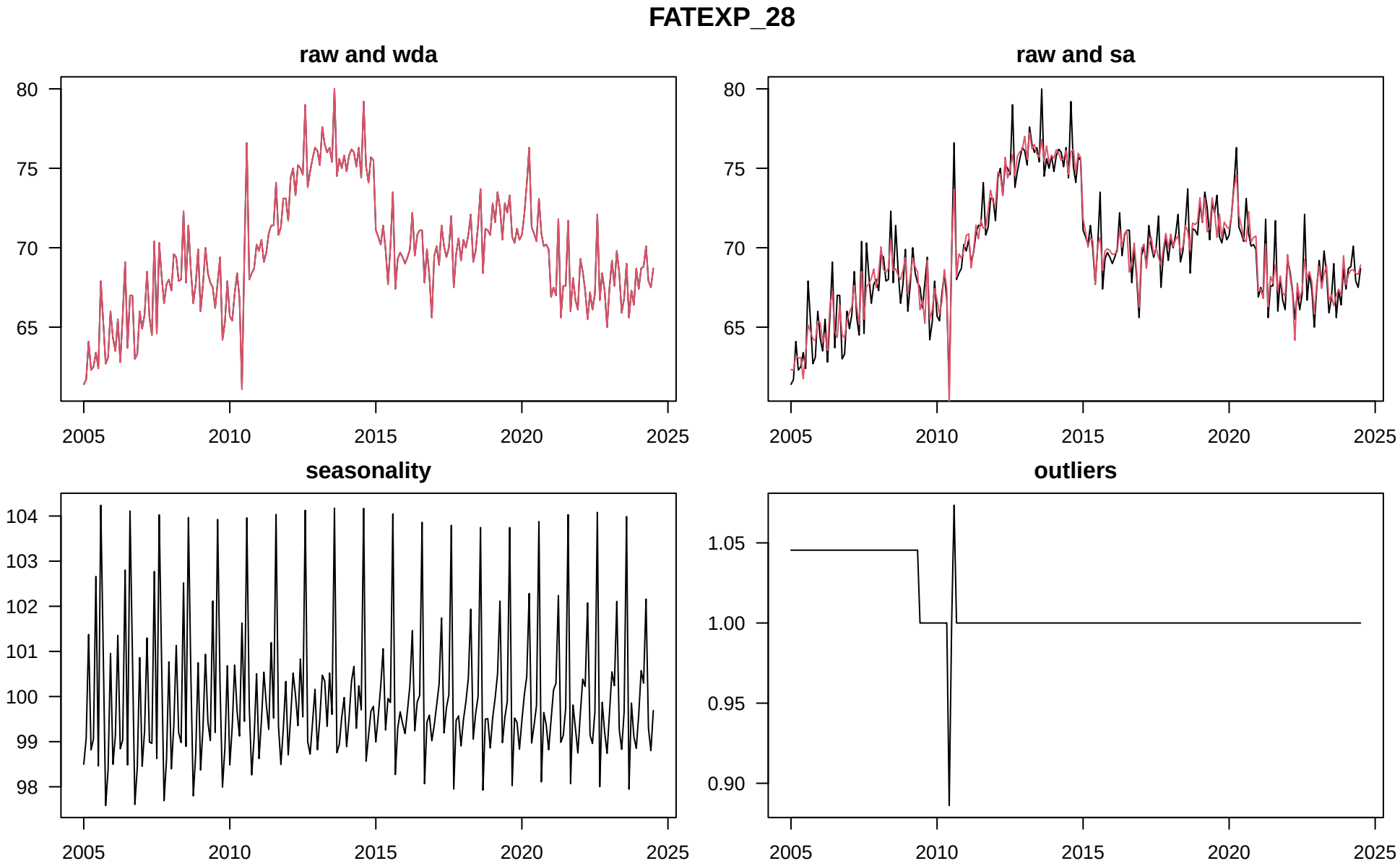
FATEXP_28
raw and wda
raw and sa
seasonality
outliers
80
75
70
65
104
103
102
101
100
99
98
1.05
1.00
0.95
0.90
2005
2010
2015
2020
2025

FATEXP_28

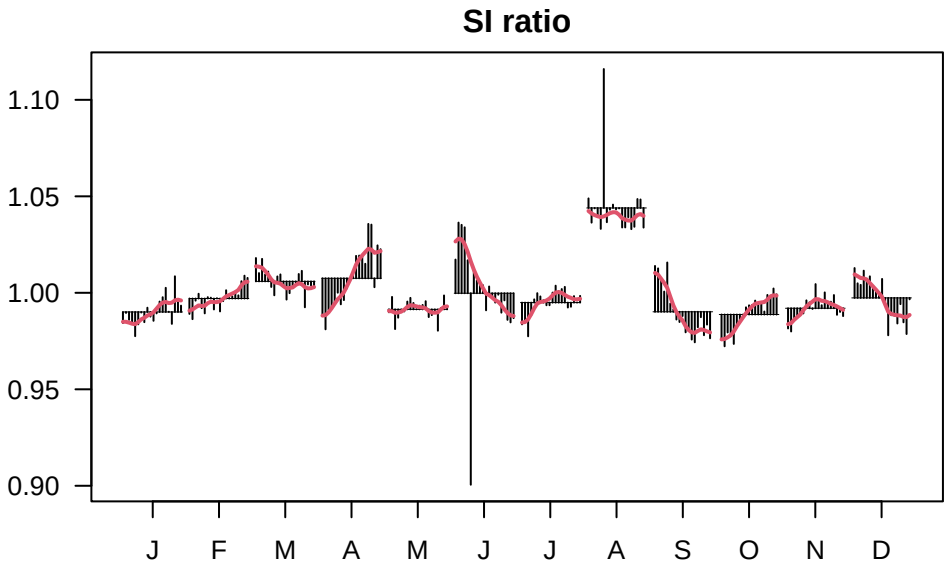
SI ratio
1.10
1.05
1.00
0.95
0.90
J
F
M
A
M
J
J
A
S
O
N
D

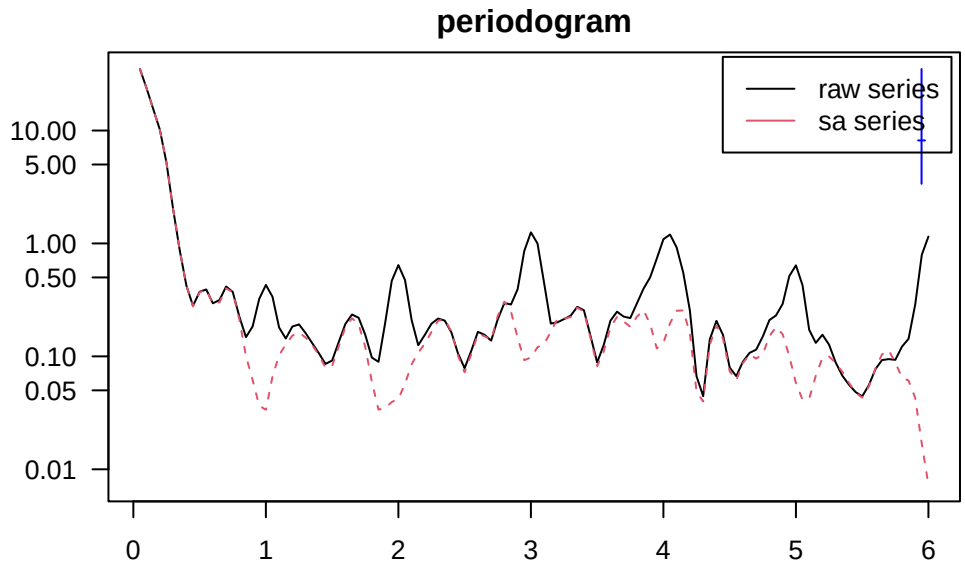
periodogram
raw series
sa series
10.00
5.00
1.00
0.50
0.10
0.05
0.01
0
1
2
3
4
5
6

FATEXP_28

Confronto tra variazioni congiunturali su dati sa − ultime 24 osservazioni
new model
old model
%
4
2
0
−2
2022−08
2022−09
2022−10
2022−11
2022−12
2023−01
2023−02
2023−03
2023−04
2023−05
2023−06
2023−07
2023−08
2023−09
2023−10
2023−11
2023−12
2024−01
2024−02
2024−03
2024−04
2024−05
2024−06
2024−07

Confronto tra variazioni congiunturali su dati wd − ultime 24 osservazioni
new model
old model
%
8
4
0
−4
−8
2022−08
2022−09
2022−10
2022−11
2022−12
2023−01
2023−02
2023−03
2023−04
2023−05
2023−06
2023−07
2023−08
2023−09
2023−10
2023−11
2023−12
2024−01
2024−02
2024−03
2024−04
2024−05
2024−06
2024−07

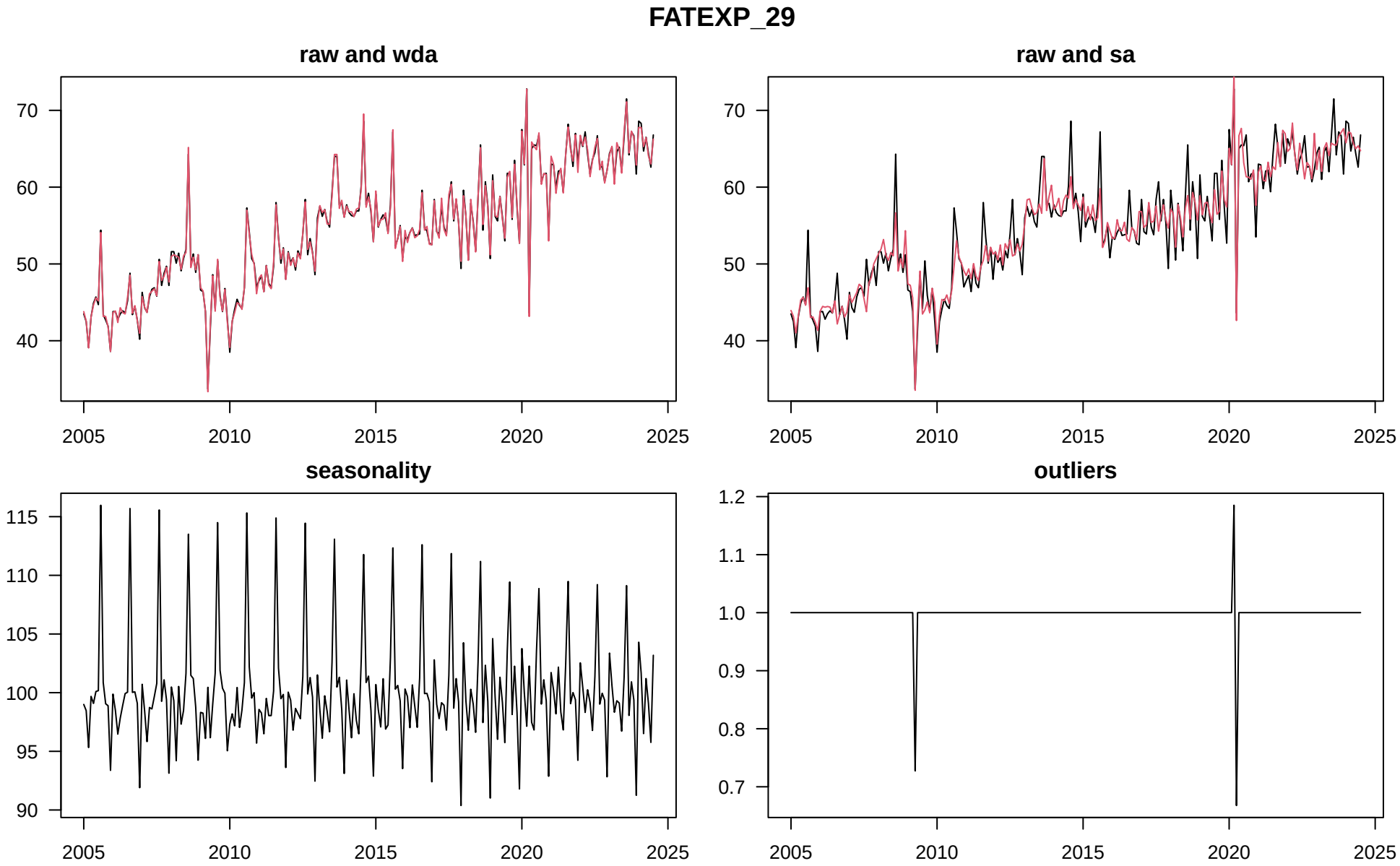
FATEXP_29
raw and wda
raw and sa
seasonality
outliers
70
60
50
40
115
110
105
100
95
90
1.2
1.1
1.0
0.9
0.8
0.7
2005
2010
2015
2020
2025

FATEXP_29

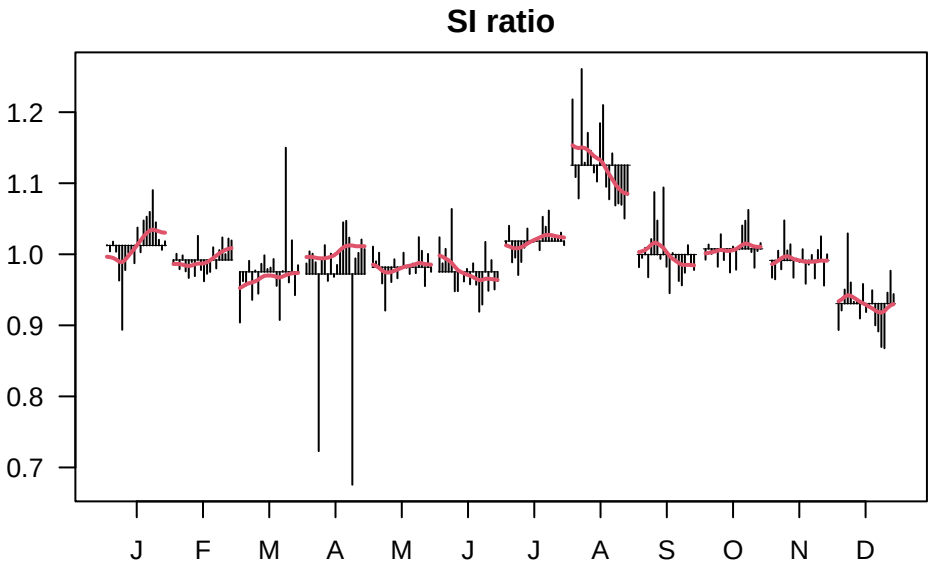
SI ratio
1.2
1.1
1.0
0.9
0.8
0.7
J
F
M
A
M
J
J
A
S
O
N
D

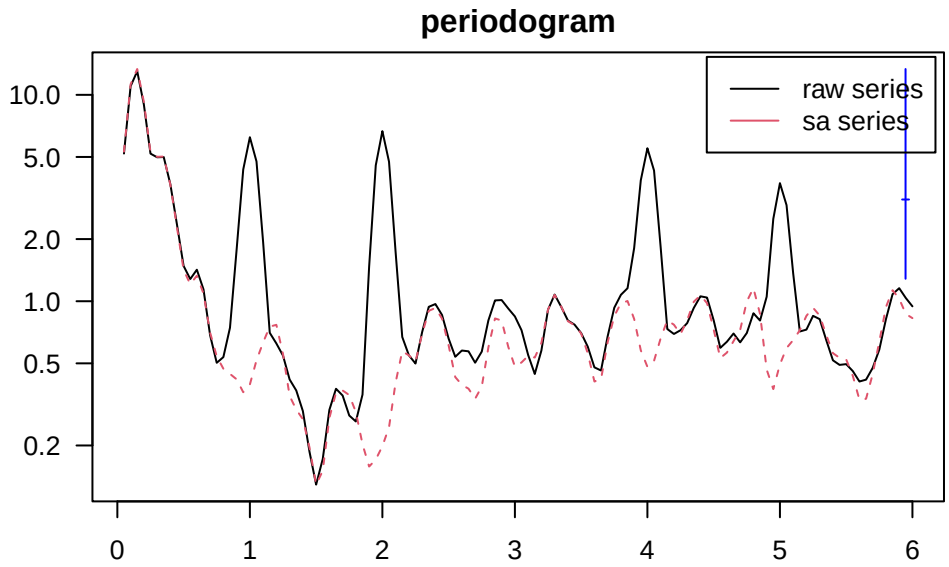
periodogram
raw series
sa series
10.0
5.0
2.0
1.0
0.5
0.2
0
1
2
3
4
5
6

FATEXP_29

Confronto tra variazioni congiunturali su dati sa − ultime 24 osservazioni
new model
old model
%
10
5
0
−5
2022−08
2022−09
2022−10
2022−11
2022−12
2023−01
2023−02
2023−03
2023−04
2023−05
2023−06
2023−07
2023−08
2023−09
2023−10
2023−11
2023−12
2024−01
2024−02
2024−03
2024−04
2024−05
2024−06
2024−07

Confronto tra variazioni congiunturali su dati wd − ultime 24 osservazioni
new model
old model
%
5
0
−5
−10
2022−08
2022−09
2022−10
2022−11
2022−12
2023−01
2023−02
2023−03
2023−04
2023−05
2023−06
2023−07
2023−08
2023−09
2023−10
2023−11
2023−12
2024−01
2024−02
2024−03
2024−04
2024−05
2024−06
2024−07

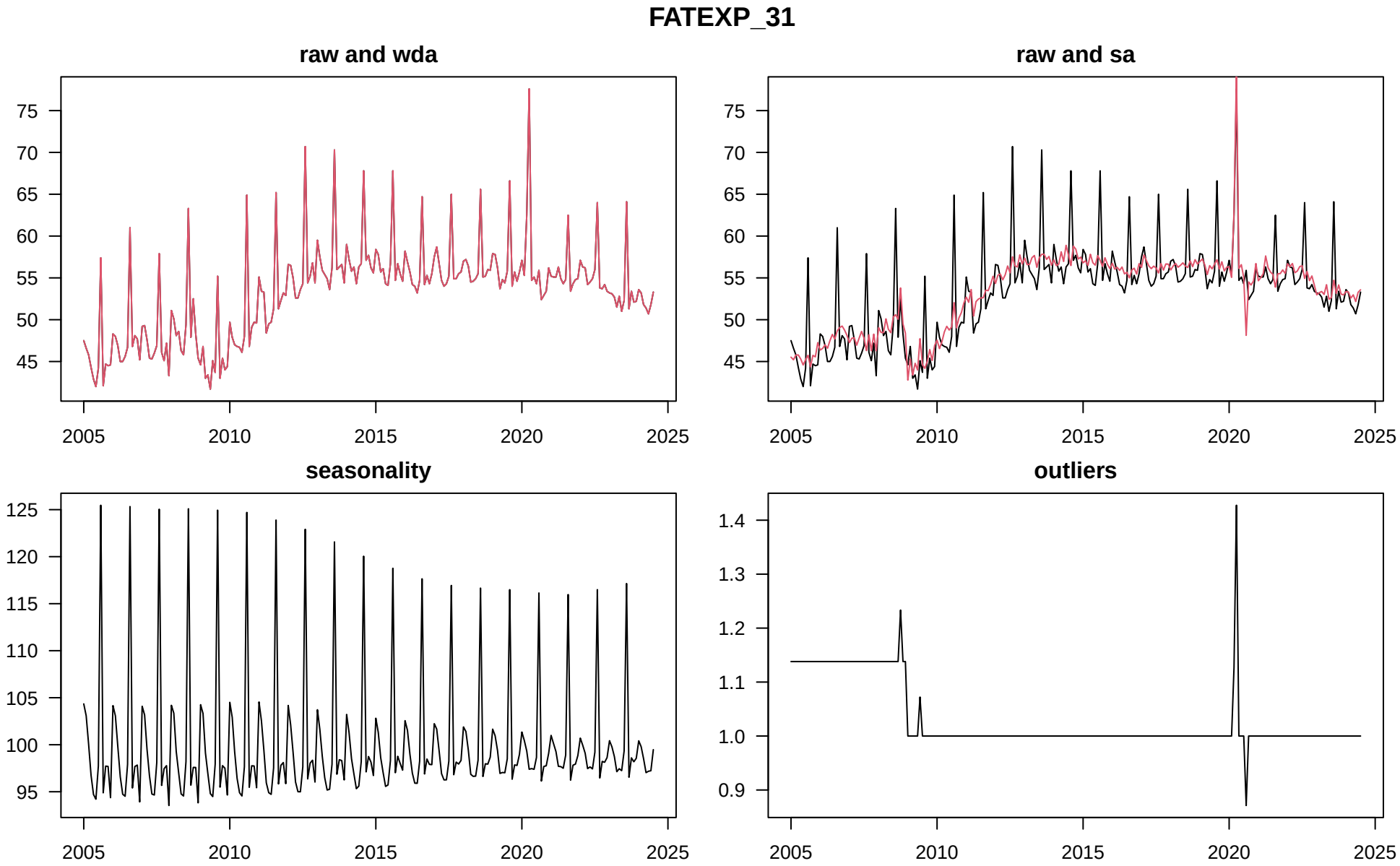
FATEXP_31
raw and wda
raw and sa
seasonality
outliers
75
70
65
60
55
50
45
125
120
115
110
105
100
95
1.4
1.3
1.2
1.1
1.0
0.9
2005
2010
2015
2020
2025

FATEXP_31

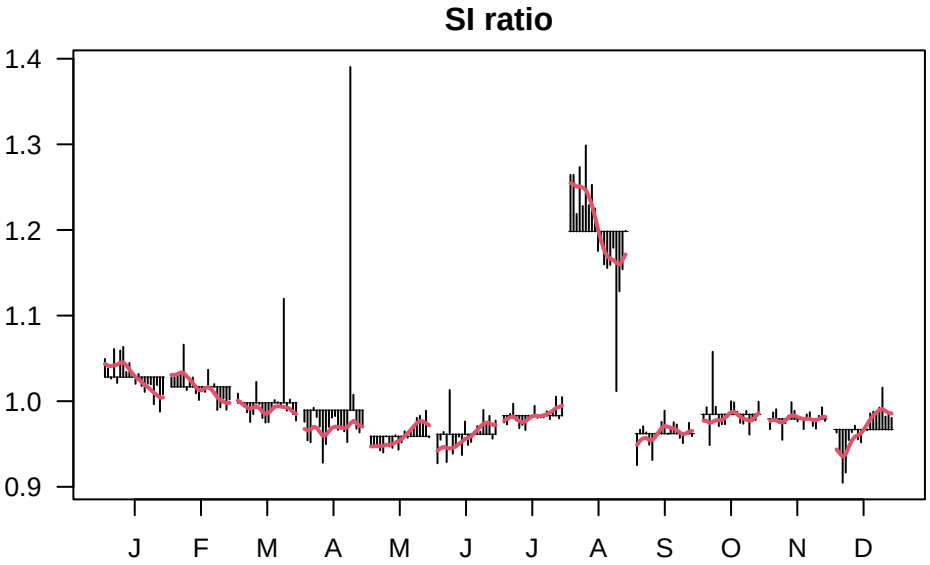
SI ratio
1.4
1.3
1.2
1.1
1.0
0.9
J
F
M
A
M
J
J
A
S
O
N
D

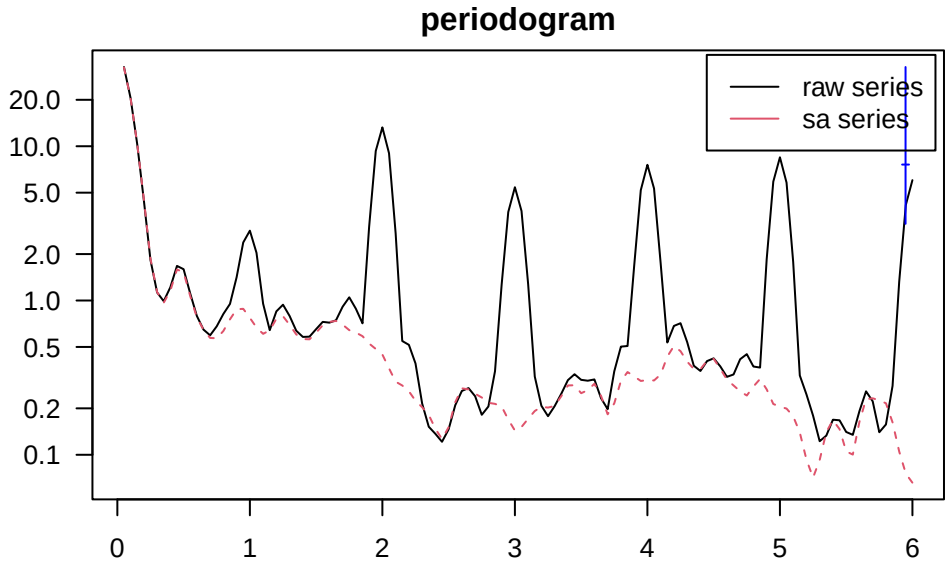
periodogram
raw series
sa series
20.0
10.0
5.0
2.0
1.0
0.5
0.2
0.1
0
1
2
3
4
5
6

FATEXP_31

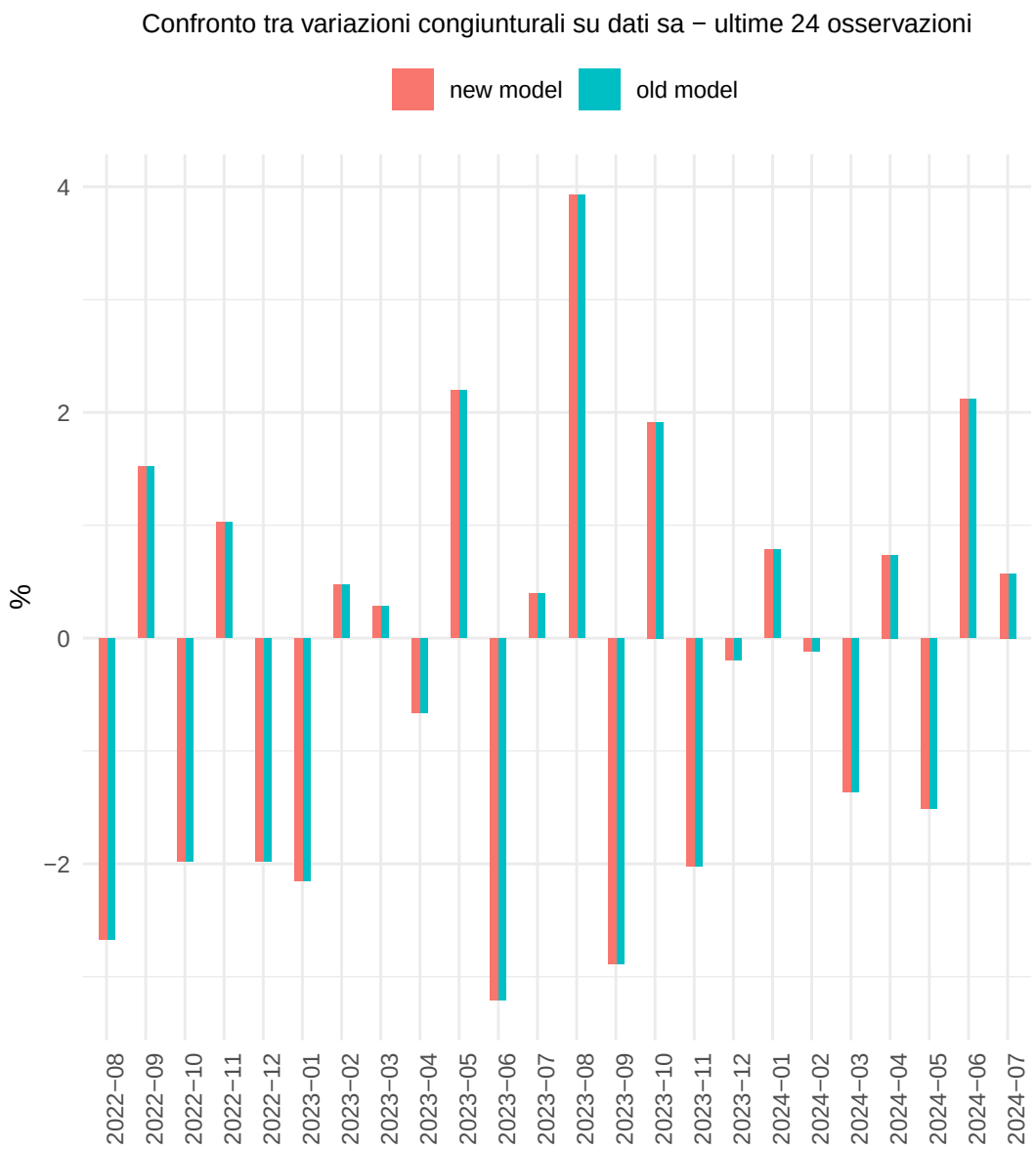
Confronto tra variazioni congiunturali su dati sa − ultime 24 osservazioni
new model
old model
%
4
2
0
−2
2022−08
2022−09
2022−10
2022−11
2022−12
2023−01
2023−02
2023−03
2023−04
2023−05
2023−06
2023−07
2023−08
2023−09
2023−10
2023−11
2023−12
2024−01
2024−02
2024−03
2024−04
2024−05
2024−06
2024−07

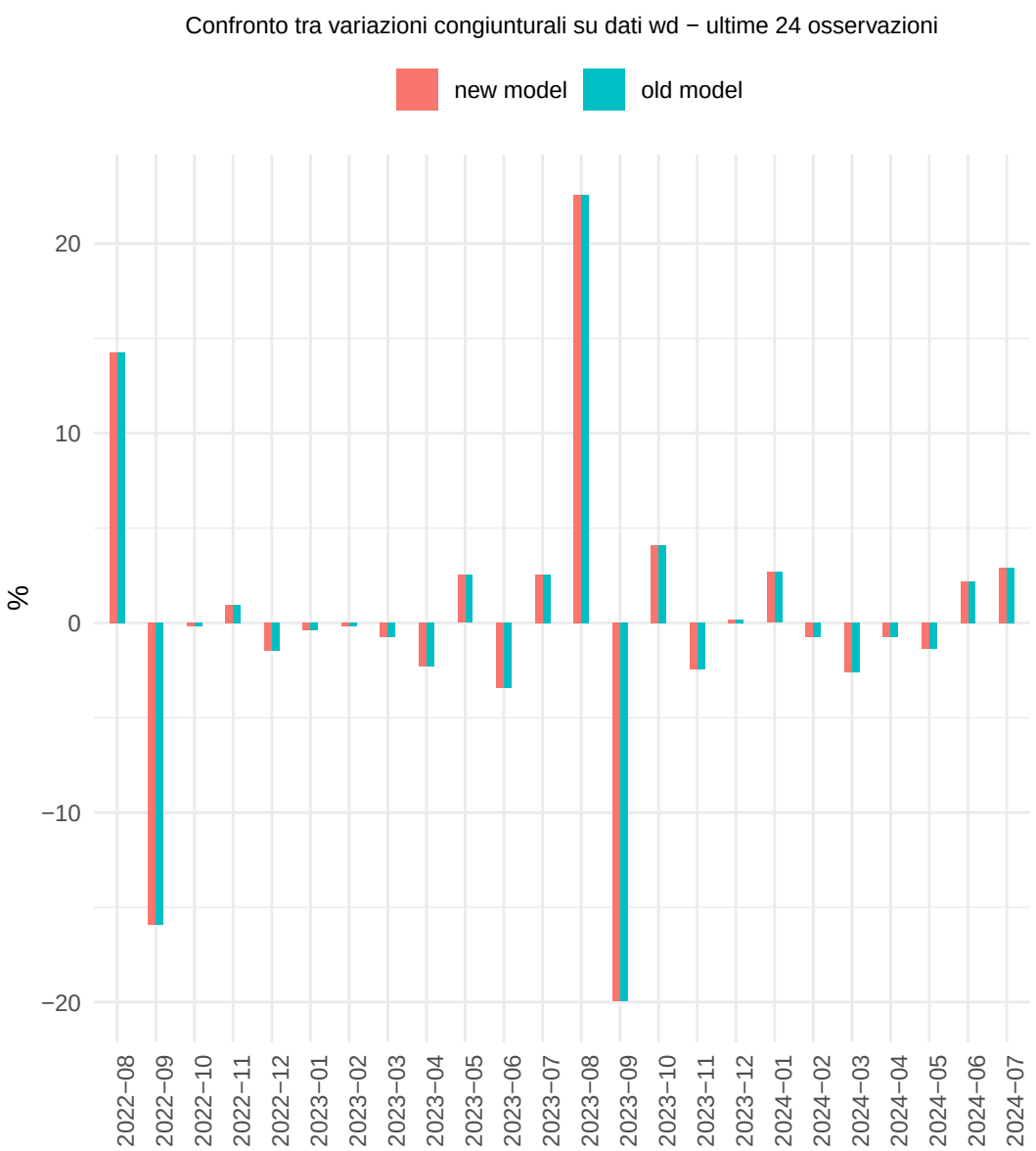
Confronto tra variazioni congiunturali su dati wd − ultime 24 osservazioni
new model
old model
%
20
10
0
−10
−20
2022−08
2022−09
2022−10
2022−11
2022−12
2023−01
2023−02
2023−03
2023−04
2023−05
2023−06
2023−07
2023−08
2023−09
2023−10
2023−11
2023−12
2024−01
2024−02
2024−03
2024−04
2024−05
2024−06
2024−07

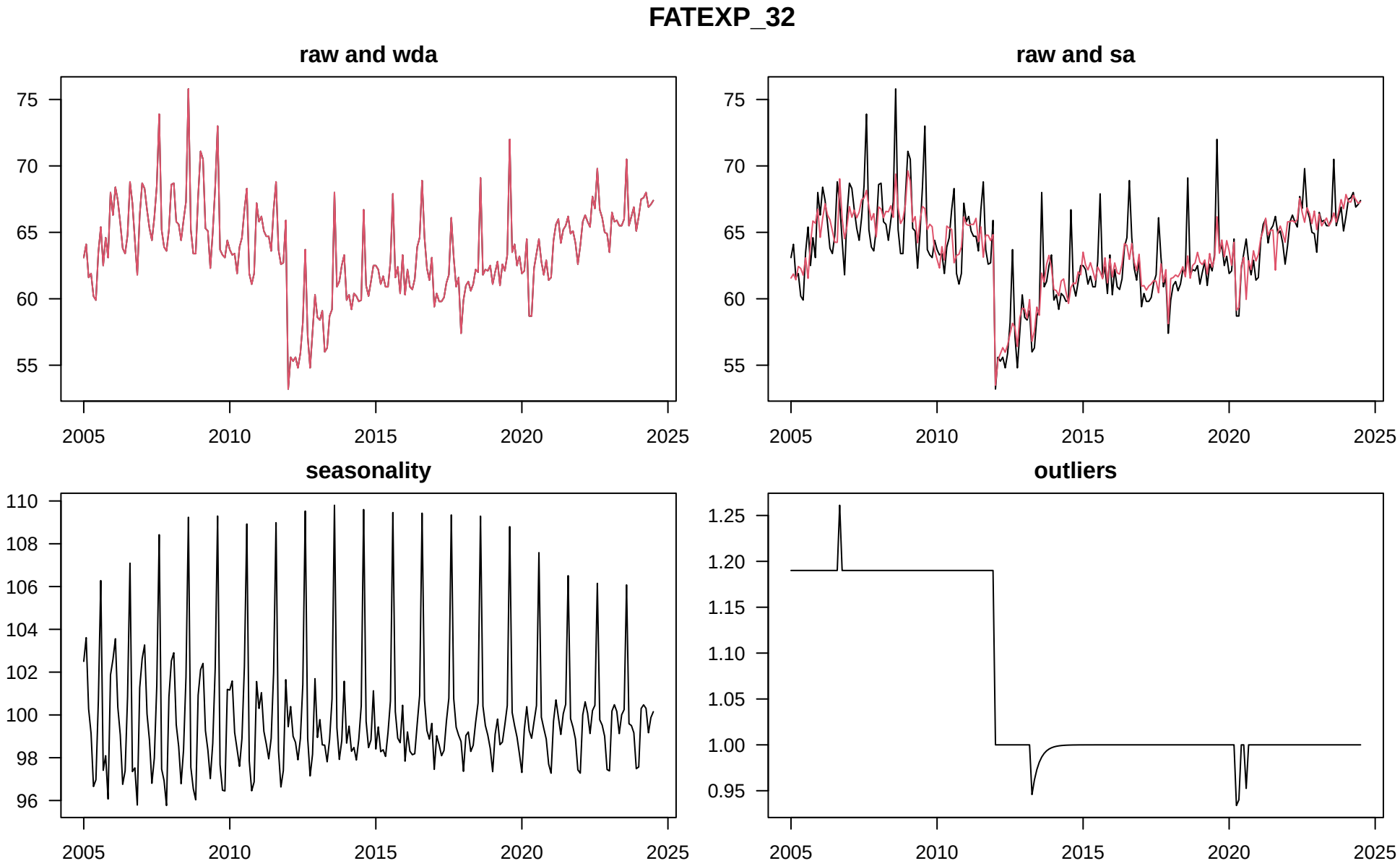
FATEXP_32
raw and wda
raw and sa
seasonality
outliers
75
70
65
60
55
110
108
106
104
102
100
98
96
1.25
1.20
1.15
1.10
1.05
1.00
0.95
2005
2010
2015
2020
2025

FATEXP_32

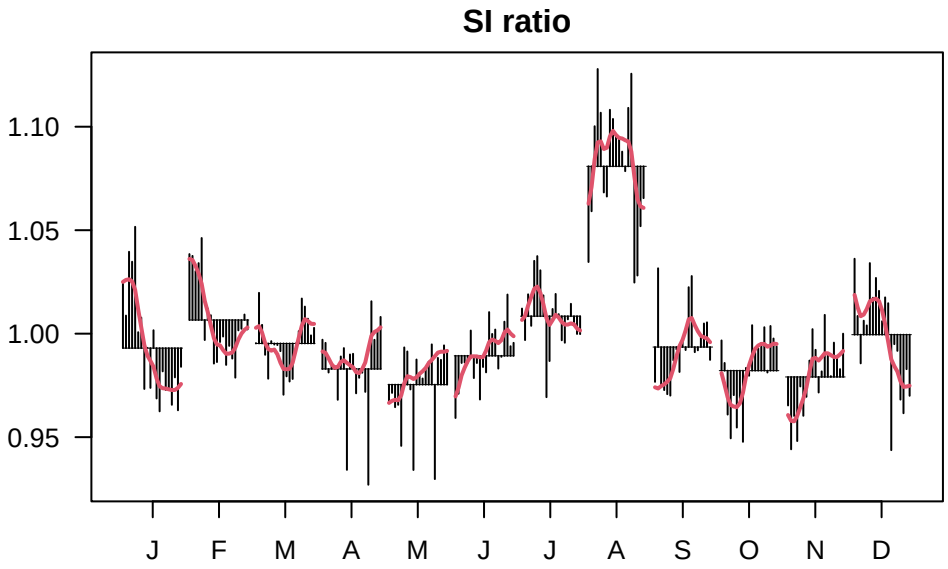
SI ratio
1.10
1.05
1.00
0.95
J
F
M
A
M
J
J
A
S
O
N
D

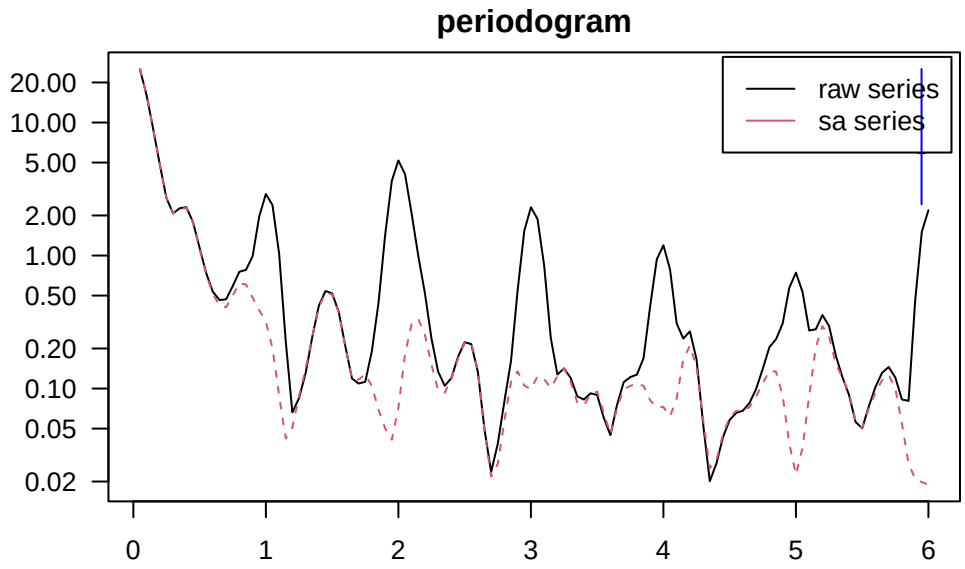
periodogram
raw series
sa series
20.00
10.00
5.00
2.00
1.00
0.50
0.20
0.10
0.05
0.02
0
1
2
3
4
5
6

FATEXP_32

Confronto tra variazioni congiunturali su dati sa − ultime 24 osservazioni
new model
old model
%
1
0
−1
−2
2022−08
2022−09
2022−10
2022−11
2022−12
2023−01
2023−02
2023−03
2023−04
2023−05
2023−06
2023−07
2023−08
2023−09
2023−10
2023−11
2023−12
2024−01
2024−02
2024−03
2024−04
2024−05
2024−06
2024−07

Confronto tra variazioni congiunturali su dati wd − ultime 24 osservazioni
new model
old model
%
4
0
−4
2022−08
2022−09
2022−10
2022−11
2022−12
2023−01
2023−02
2023−03
2023−04
2023−05
2023−06
2023−07
2023−08
2023−09
2023−10
2023−11
2023−12
2024−01
2024−02
2024−03
2024−04
2024−05
2024−06
2024−07

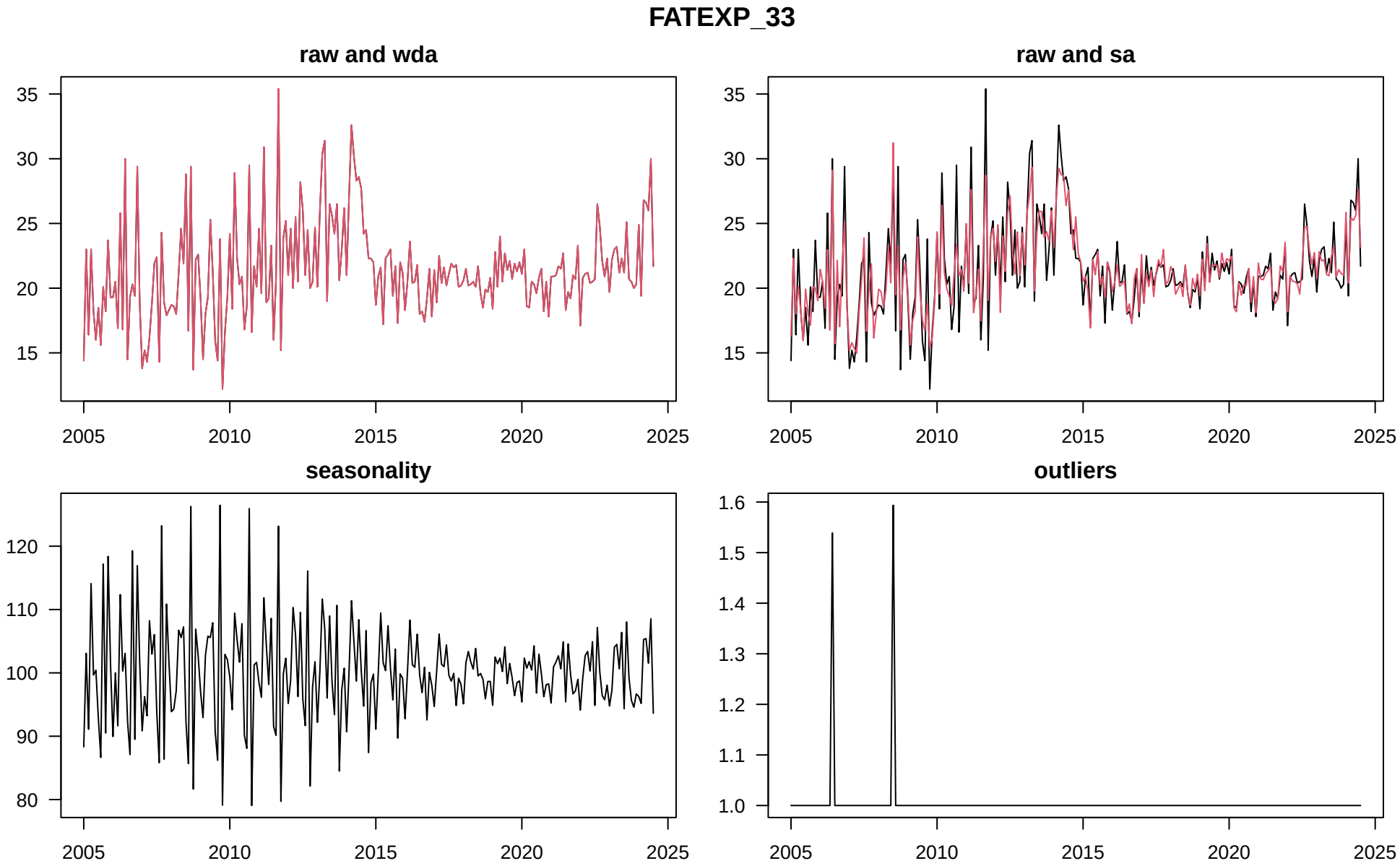
FATEXP_33
raw and wda
raw and sa
seasonality
outliers
35
30
25
20
15
120
110
100
90
80
1.6
1.5
1.4
1.3
1.2
1.1
1.0
2005
2010
2015
2020
2025

FATEXP_33

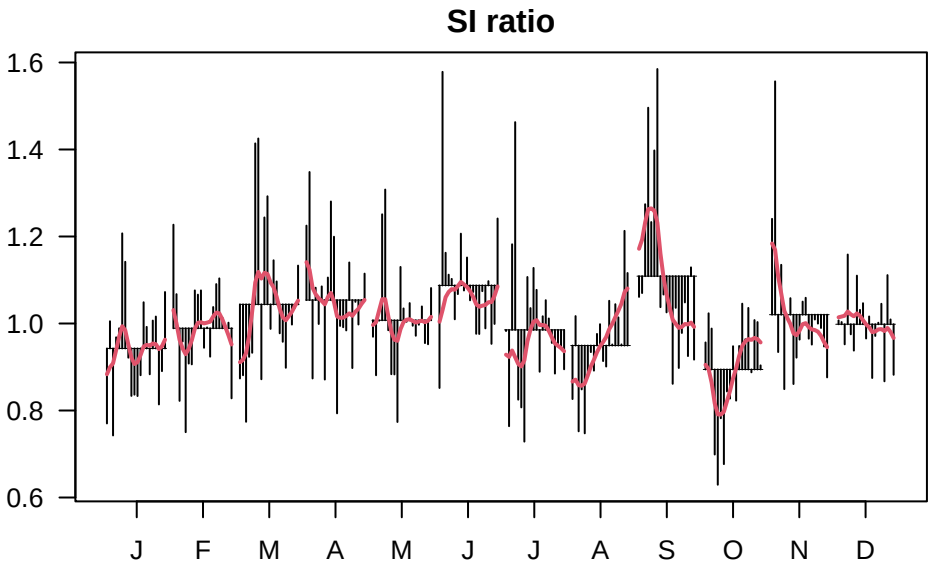
SI ratio
1.6
1.4
1.2
1.0
0.8
0.6
J
F
M
A
M
J
J
A
S
O
N
D

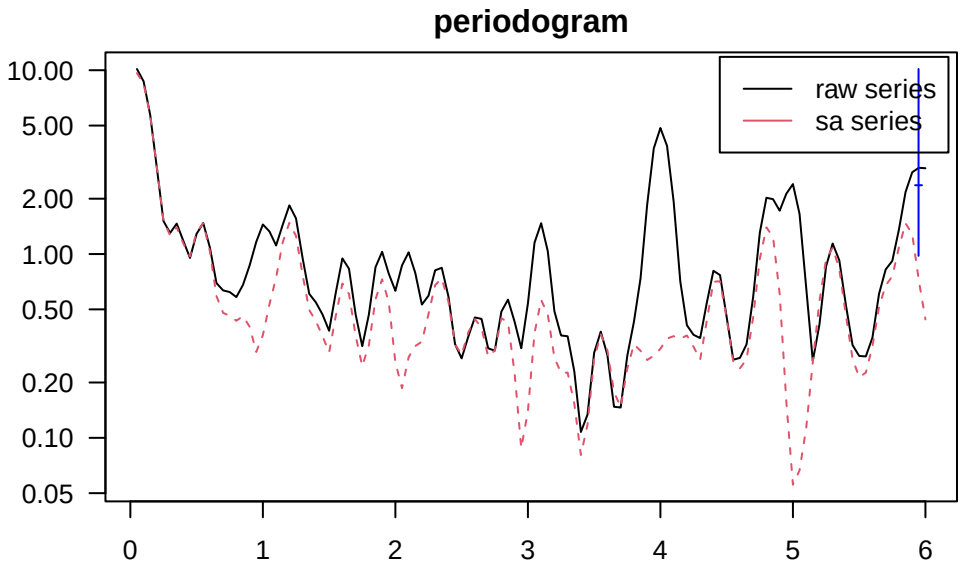
periodogram
10.00
5.00
2.00
1.00
0.50
0.20
0.10
0.05
0
1
2
3
4
5
6
raw series
sa series

FATEXP_33

Confronto tra variazioni congiunturali su dati sa − ultime 24 osservazioni
new model
old model
%
20
10
0
−10
−20
2022−08
2022−09
2022−10
2022−11
2022−12
2023−01
2023−02
2023−03
2023−04
2023−05
2023−06
2023−07
2023−08
2023−09
2023−10
2023−11
2023−12
2024−01
2024−02
2024−03
2024−04
2024−05
2024−06
2024−07

Confronto tra variazioni congiunturali su dati wd − ultime 24 osservazioni
new model
old model
%
40
20
0
−20
2022−08
2022−09
2022−10
2022−11
2022−12
2023−01
2023−02
2023−03
2023−04
2023−05
2023−06
2023−07
2023−08
2023−09
2023−10
2023−11
2023−12
2024−01
2024−02
2024−03
2024−04
2024−05
2024−06
2024−07

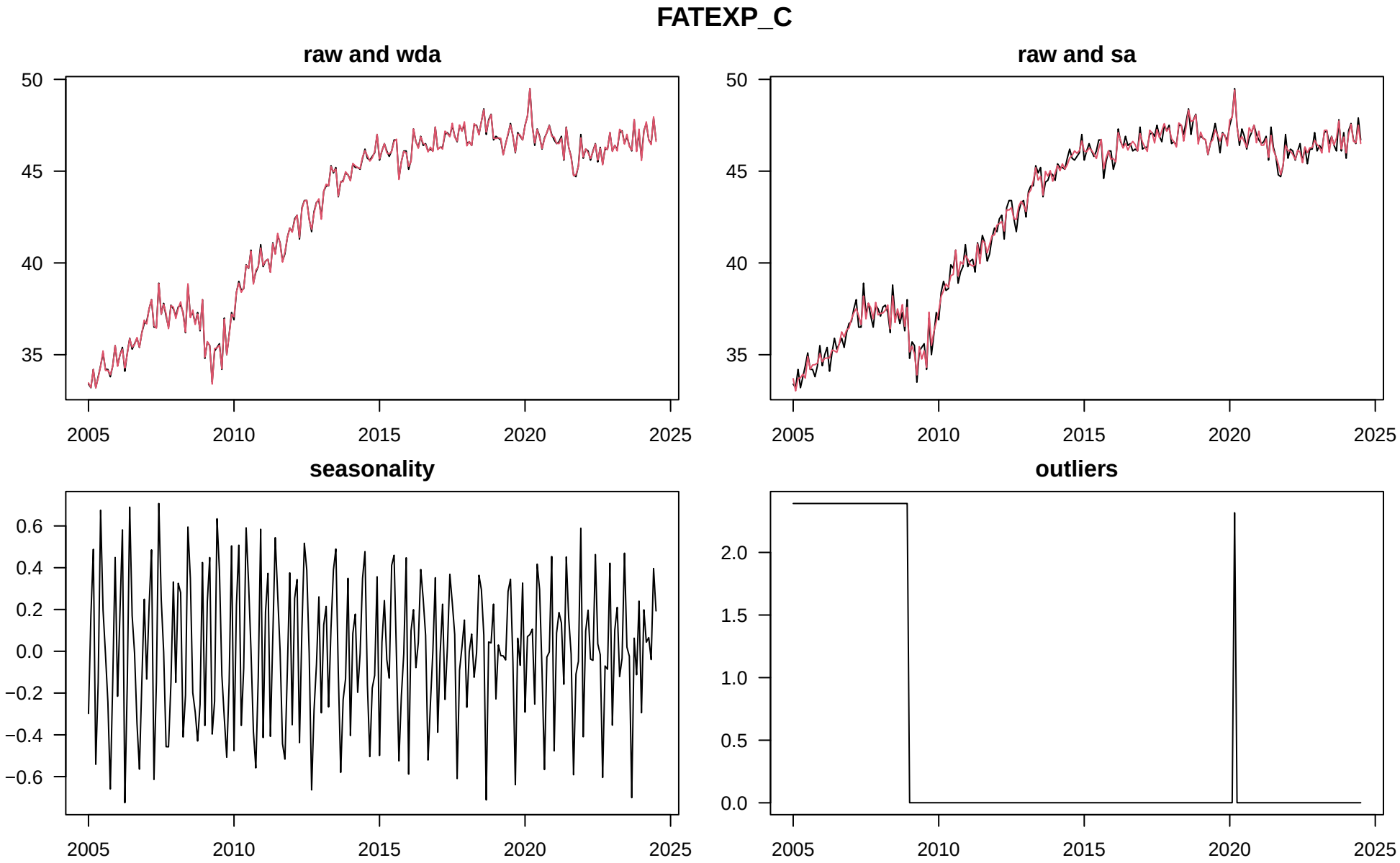
FATEXP_C
raw and wda
raw and sa
seasonality
outliers
50
45
40
35
0.6
0.4
0.2
0.0
−0.2
−0.4
−0.6
2.0
1.5
1.0
0.5
0.0
2005
2010
2015
2020
2025

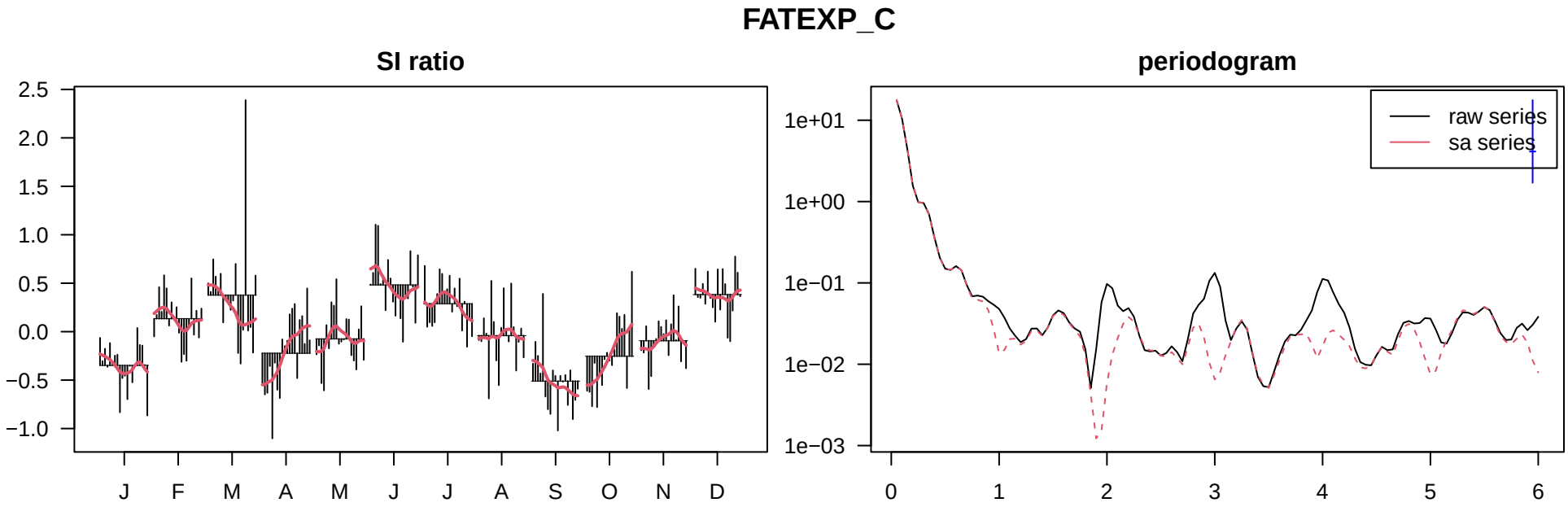
FATEXP_C
SI ratio
2.5
2.0
1.5
1.0
0.5
0.0
−0.5
−1.0
J
F
M
A
M
J
J
A
S
O
N
D
periodogram
1e+01
1e+00
1e−01
1e−02
1e−03
0
1
2
3
4
5
6
raw series
sa series

FATEXP_C

Confronto tra variazioni congiunturali su dati sa − ultime 24 osservazioni
new model
old model
%
2
1
0
−1
−2
−3
2022−08
2022−09
2022−10
2022−11
2022−12
2023−01
2023−02
2023−03
2023−04
2023−05
2023−06
2023−07
2023−08
2023−09
2023−10
2023−11
2023−12
2024−01
2024−02
2024−03
2024−04
2024−05
2024−06
2024−07

Confronto tra variazioni congiunturali su dati wd − ultime 24 osservazioni
new model
old model
%
2
0
−2
−4
2022−08
2022−09
2022−10
2022−11
2022−12
2023−01
2023−02
2023−03
2023−04
2023−05
2023−06
2023−07
2023−08
2023−09
2023−10
2023−11
2023−12
2024−01
2024−02
2024−03
2024−04
2024−05
2024−06
2024−07

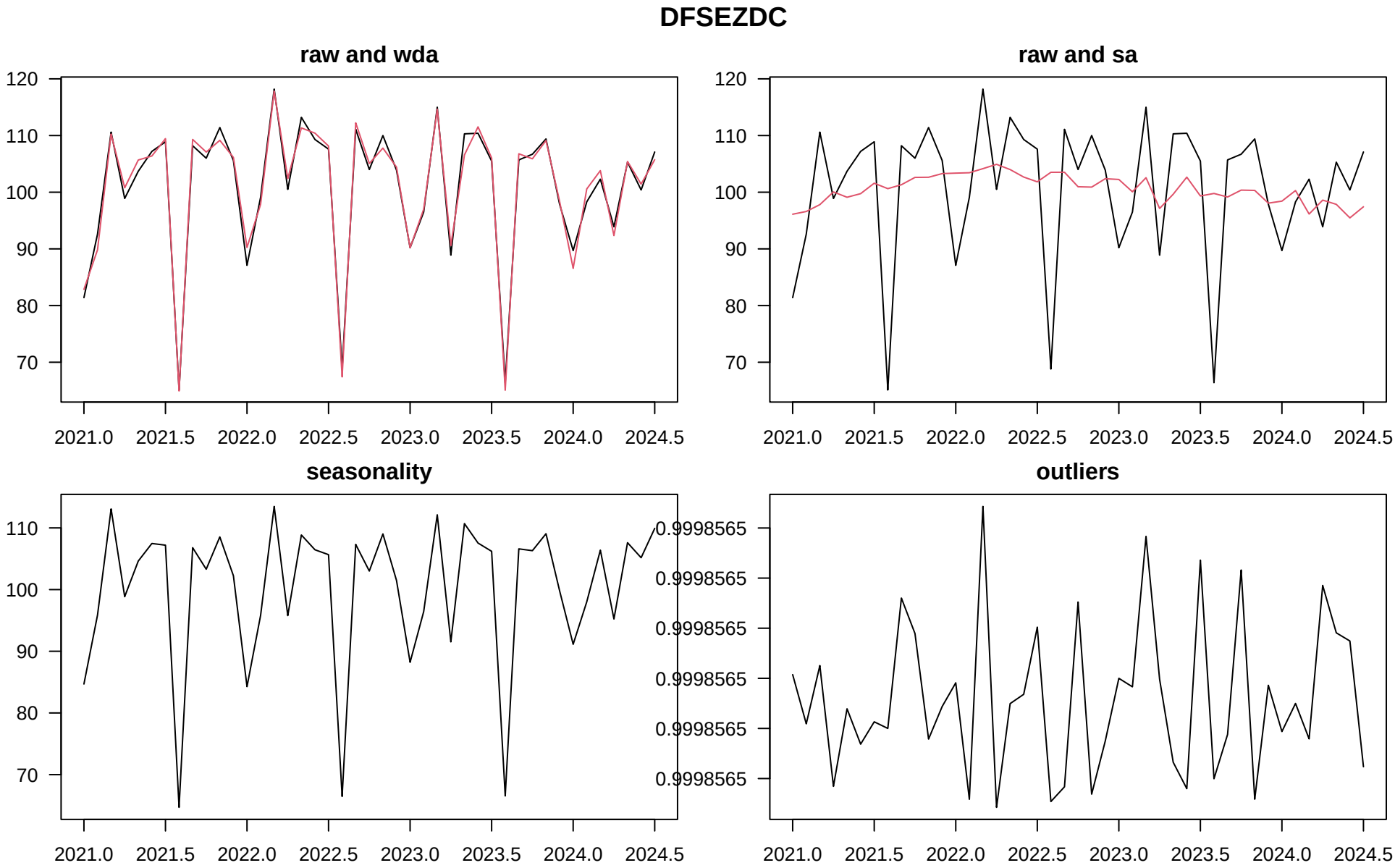
DFSEZDC
raw and wda
raw and sa
seasonality
outliers
120
110
100
90
80
70
0.9998565
2021.0
2021.5
2022.0
2022.5
2023.0
2023.5
2024.0
2024.5

DFSEZDC

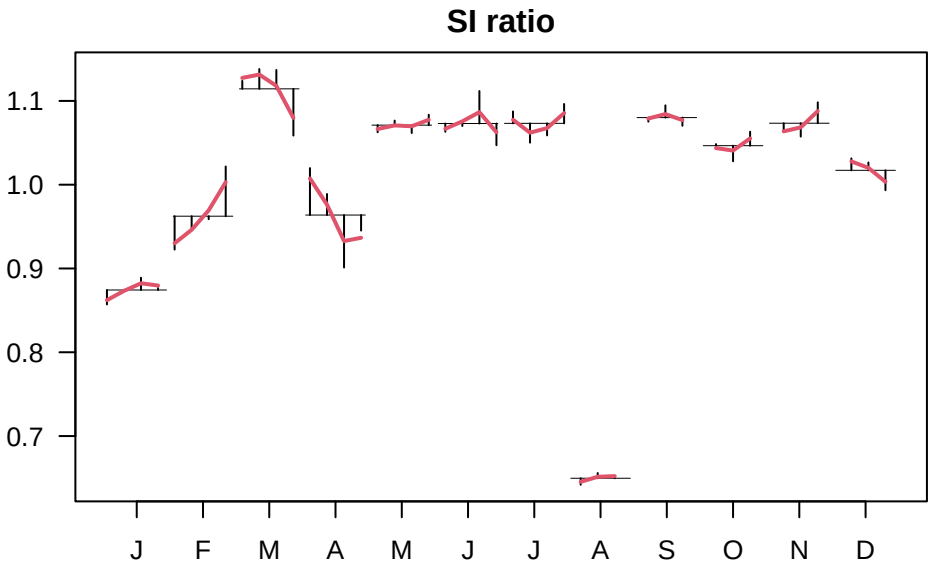
SI ratio
1.1
1.0
0.9
0.8
0.7
J
F
M
A
M
J
J
A
S
O
N
D

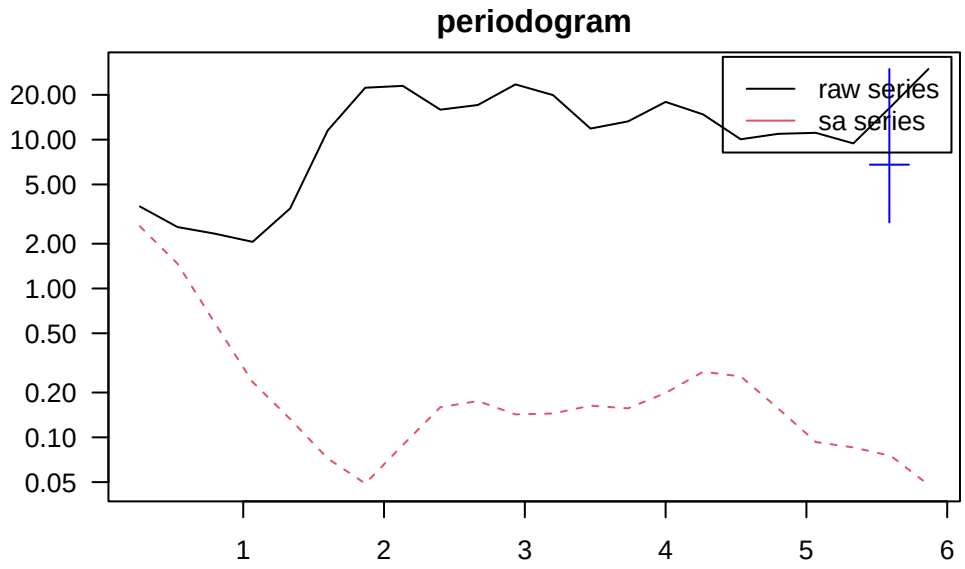
periodogram
raw series
sa series
20.00
10.00
5.00
2.00
1.00
0.50
0.20
0.10
0.05
1
2
3
4
5
6

DFSEZDC

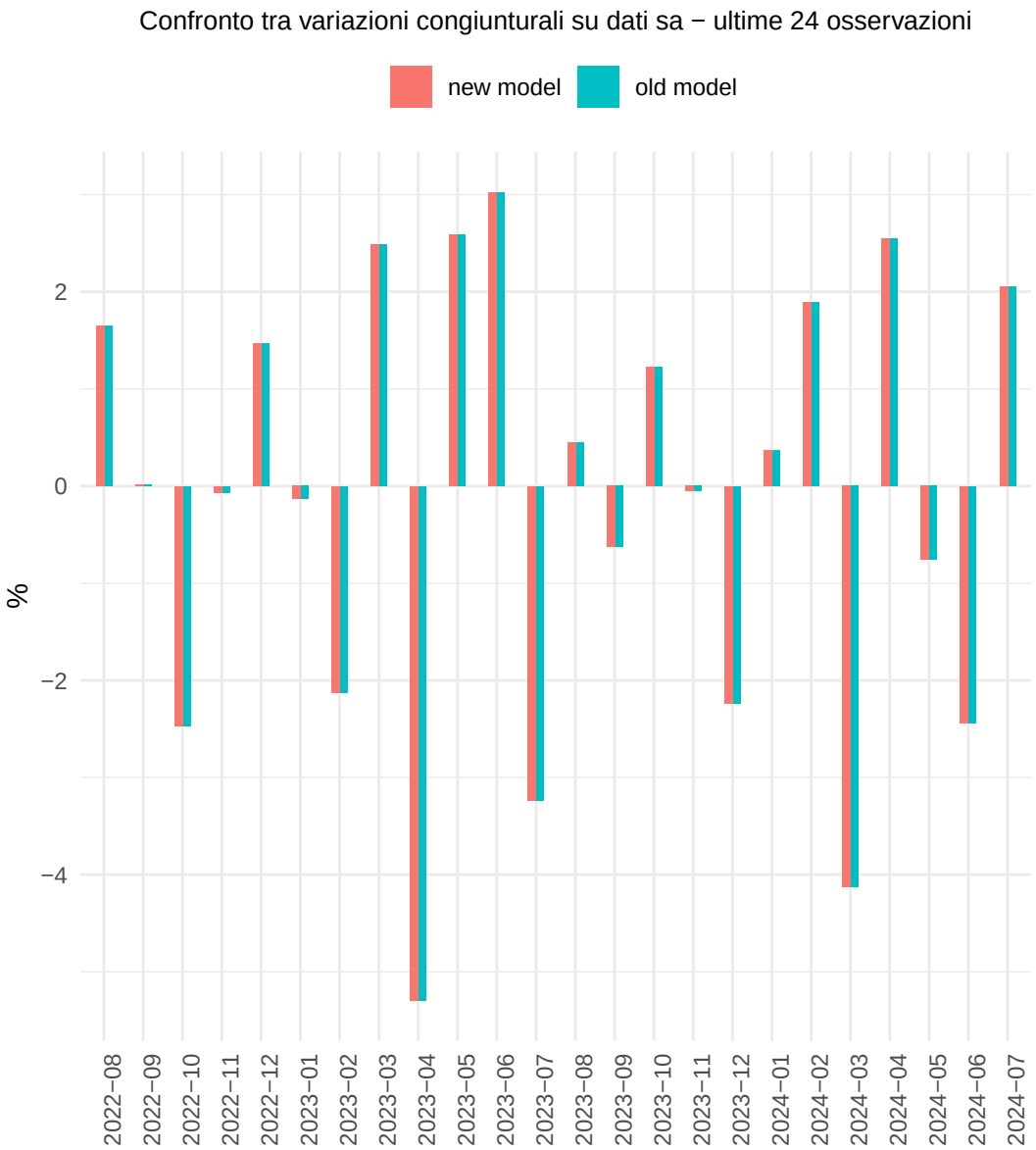
Confronto tra variazioni congiunturali su dati sa − ultime 24 osservazioni
new model
old model
%
2
0
−2
−4
2022−08
2022−09
2022−10
2022−11
2022−12
2023−01
2023−02
2023−03
2023−04
2023−05
2023−06
2023−07
2023−08
2023−09
2023−10
2023−11
2023−12
2024−01
2024−02
2024−03
2024−04
2024−05
2024−06
2024−07

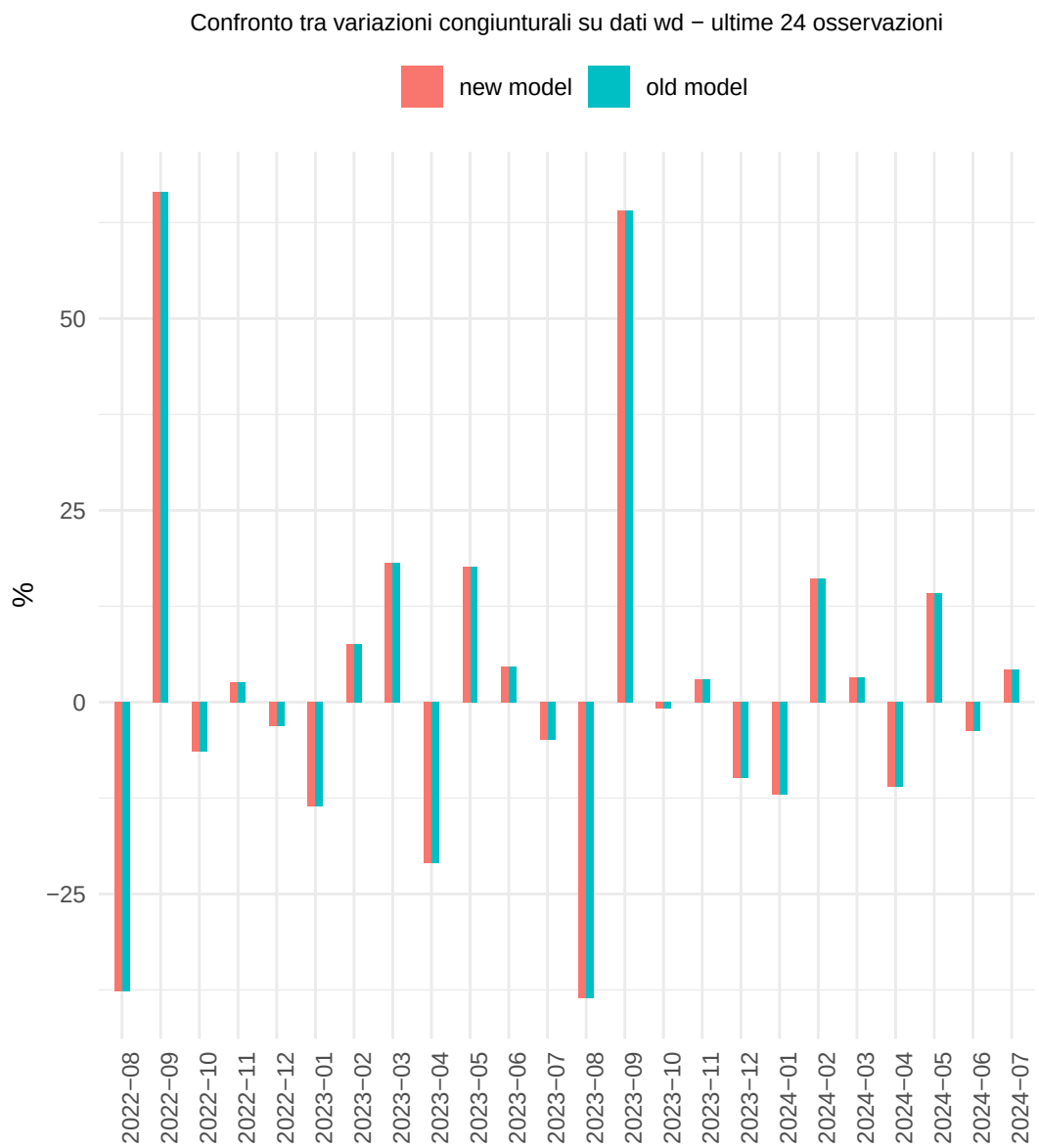
Confronto tra variazioni congiunturali su dati wd − ultime 24 osservazioni
new model
old model
%
50
25
0
−25
2022−08
2022−09
2022−10
2022−11
2022−12
2023−01
2023−02
2023−03
2023−04
2023−05
2023−06
2023−07
2023−08
2023−09
2023−10
2023−11
2023−12
2024−01
2024−02
2024−03
2024−04
2024−05
2024−06
2024−07

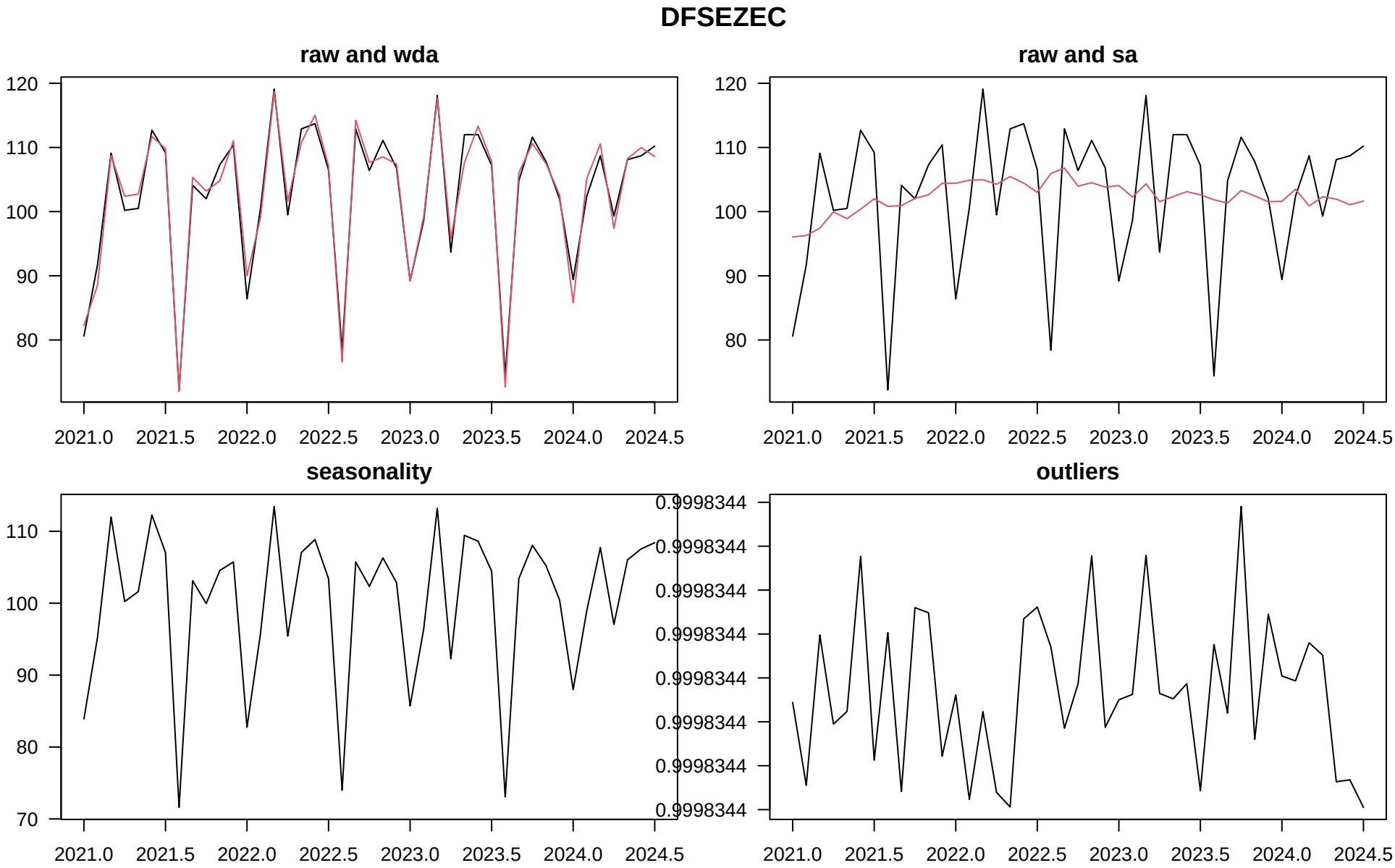
DFSEZEC
raw and wda
raw and sa
seasonality
outliers
120
110
100
90
80
70
0.9998344
2021.0
2021.5
2022.0
2022.5
2023.0
2023.5
2024.0
2024.5

DFSEZEC

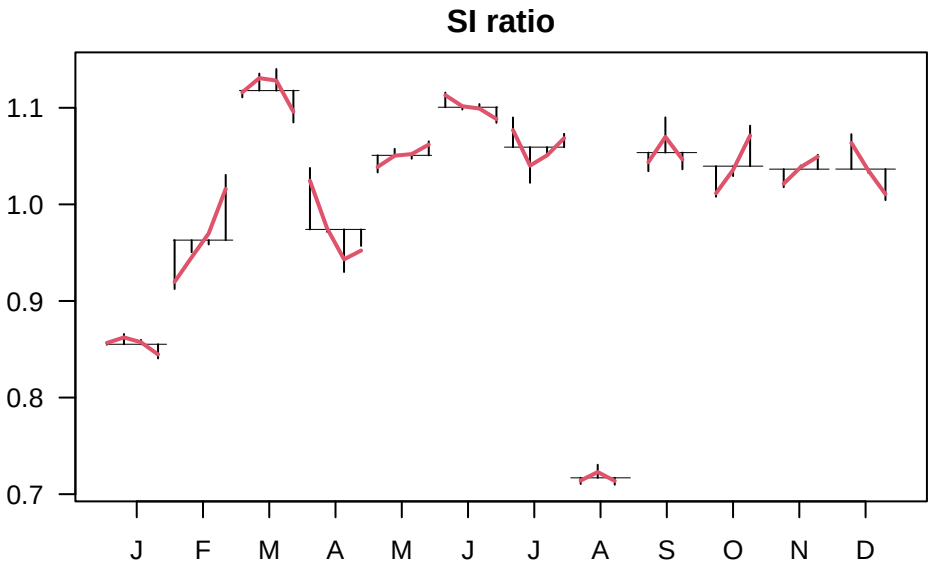
SI ratio
1.1
1.0
0.9
0.8
0.7
J
F
M
A
M
J
J
A
S
O
N
D

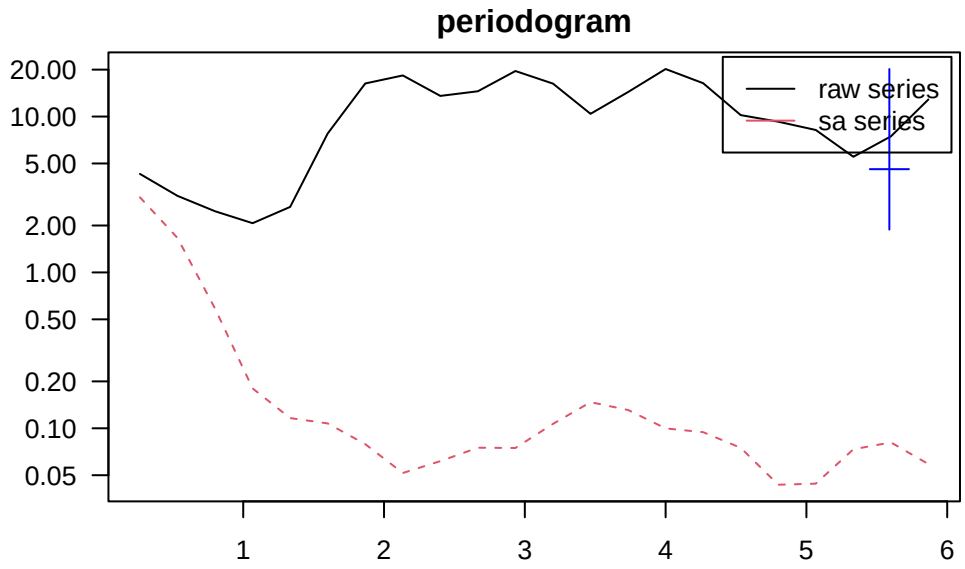
periodogram
20.00
10.00
5.00
2.00
1.00
0.50
0.20
0.10
0.05
raw series
sa series
1
2
3
4
5
6

DFSEZEC

Confronto tra variazioni congiunturali su dati sa − ultime 24 osservazioni

Confronto tra variazioni congiunturali su dati wd − ultime 24 osservazioni

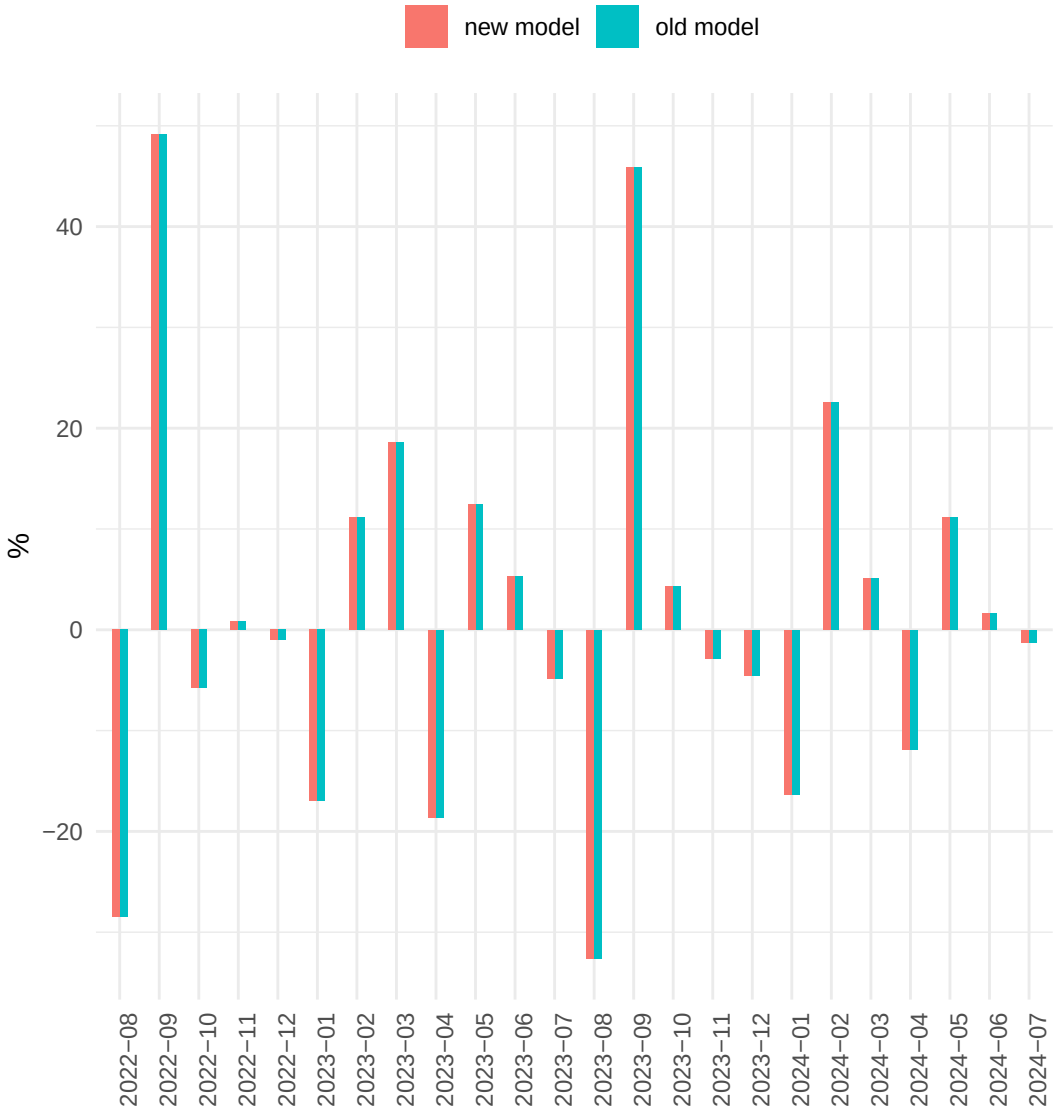

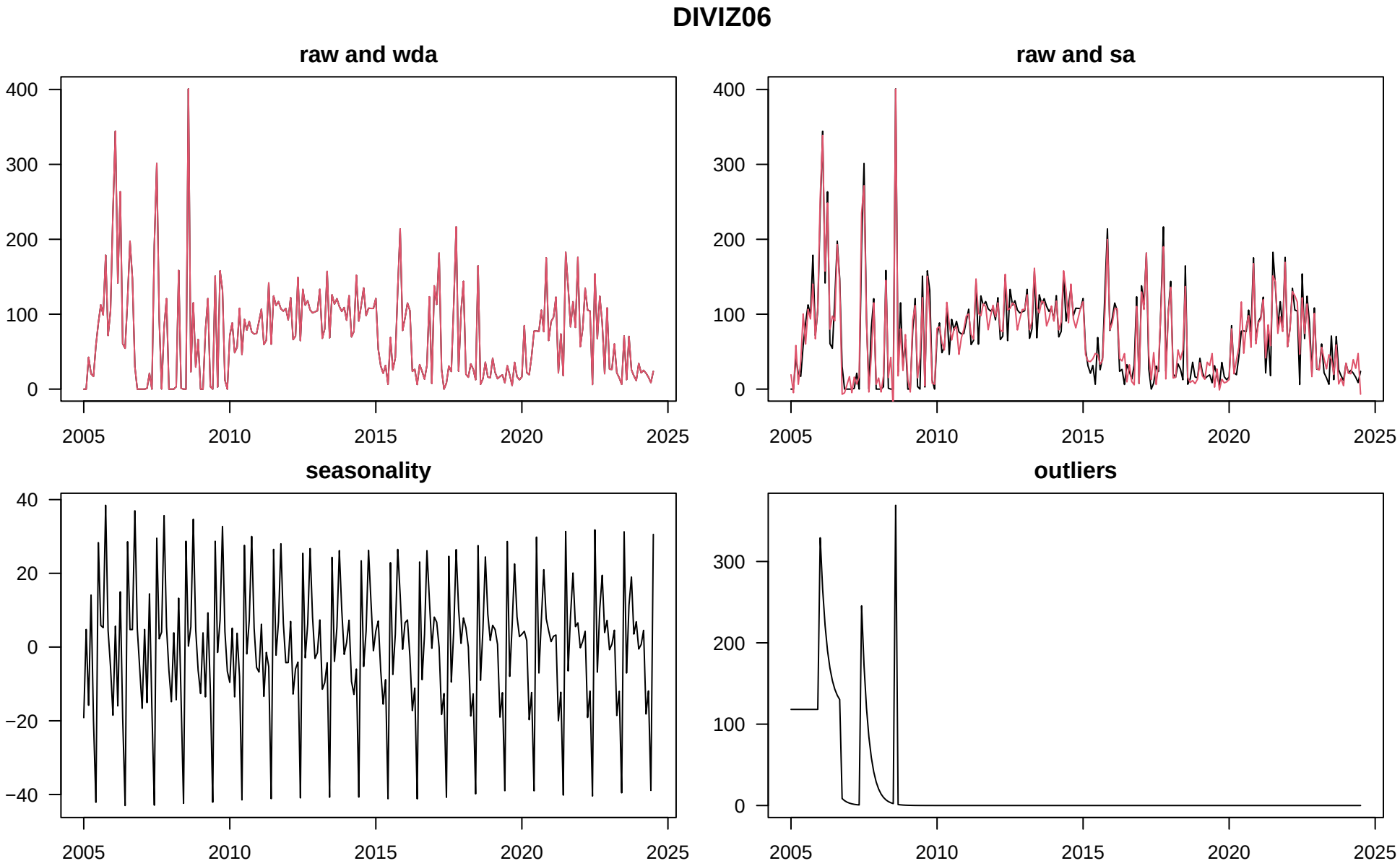
DIVIZ06
raw and wda
raw and sa
seasonality
outliers
400
300
200
100
0
40
20
−20
−40
2005
2010
2015
2020
2025

DIVIZ06

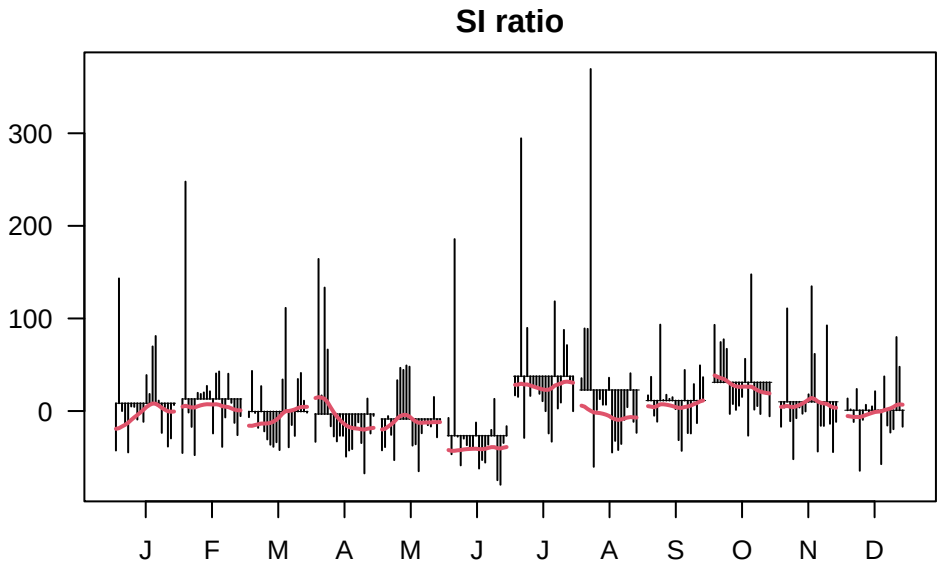
SI ratio
300
200
100
0
J
F
M
A
M
J
J
A
S
O
N
D

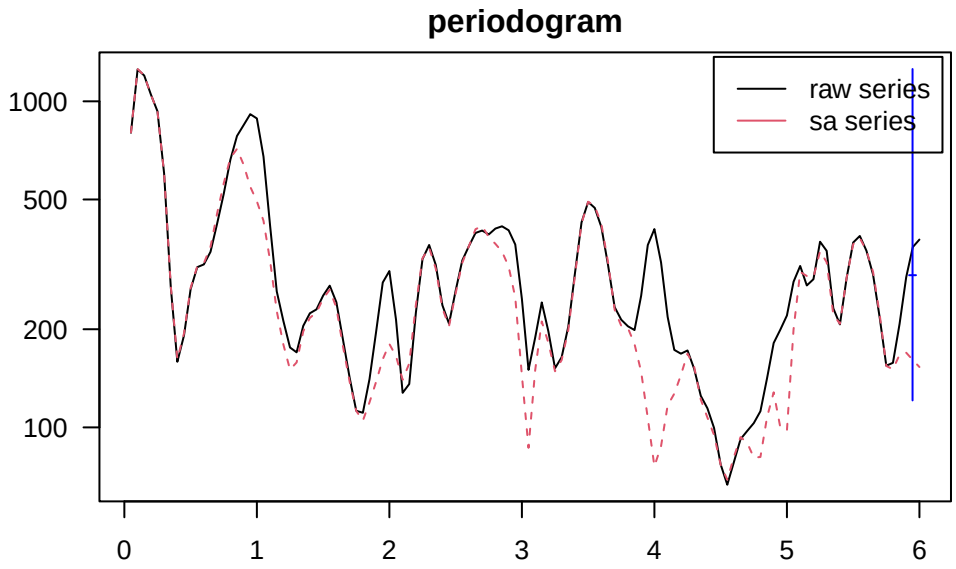
periodogram
raw series
sa series
1000
500
200
100
0
1
2
3
4
5
6

DIVIZ06

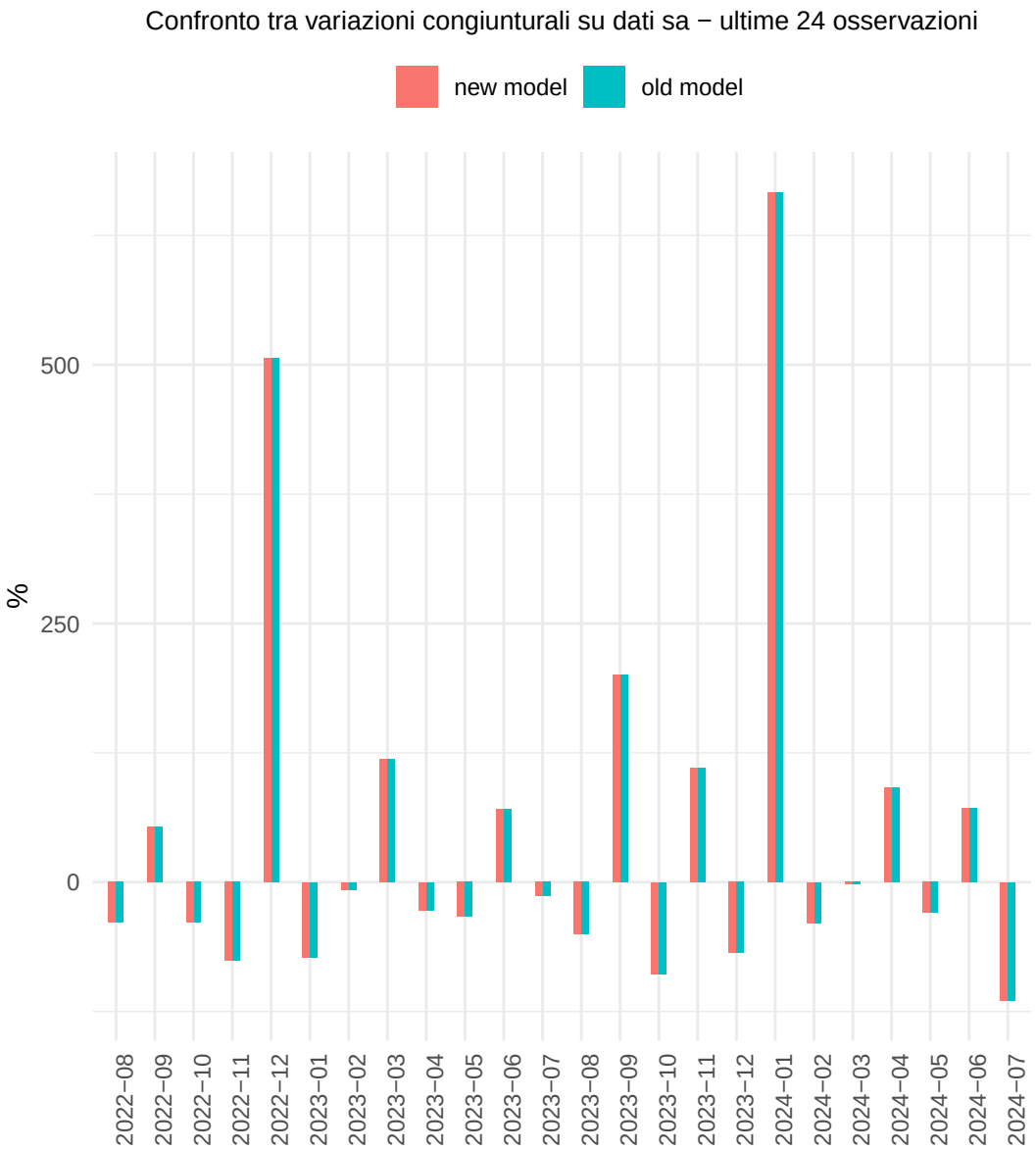
Confronto tra variazioni congiunturali su dati sa − ultime 24 osservazioni
new model
old model
%
500
250
0
2022−08
2022−09
2022−10
2022−11
2022−12
2023−01
2023−02
2023−03
2023−04
2023−05
2023−06
2023−07
2023−08
2023−09
2023−10
2023−11
2023−12
2024−01
2024−02
2024−03
2024−04
2024−05
2024−06
2024−07

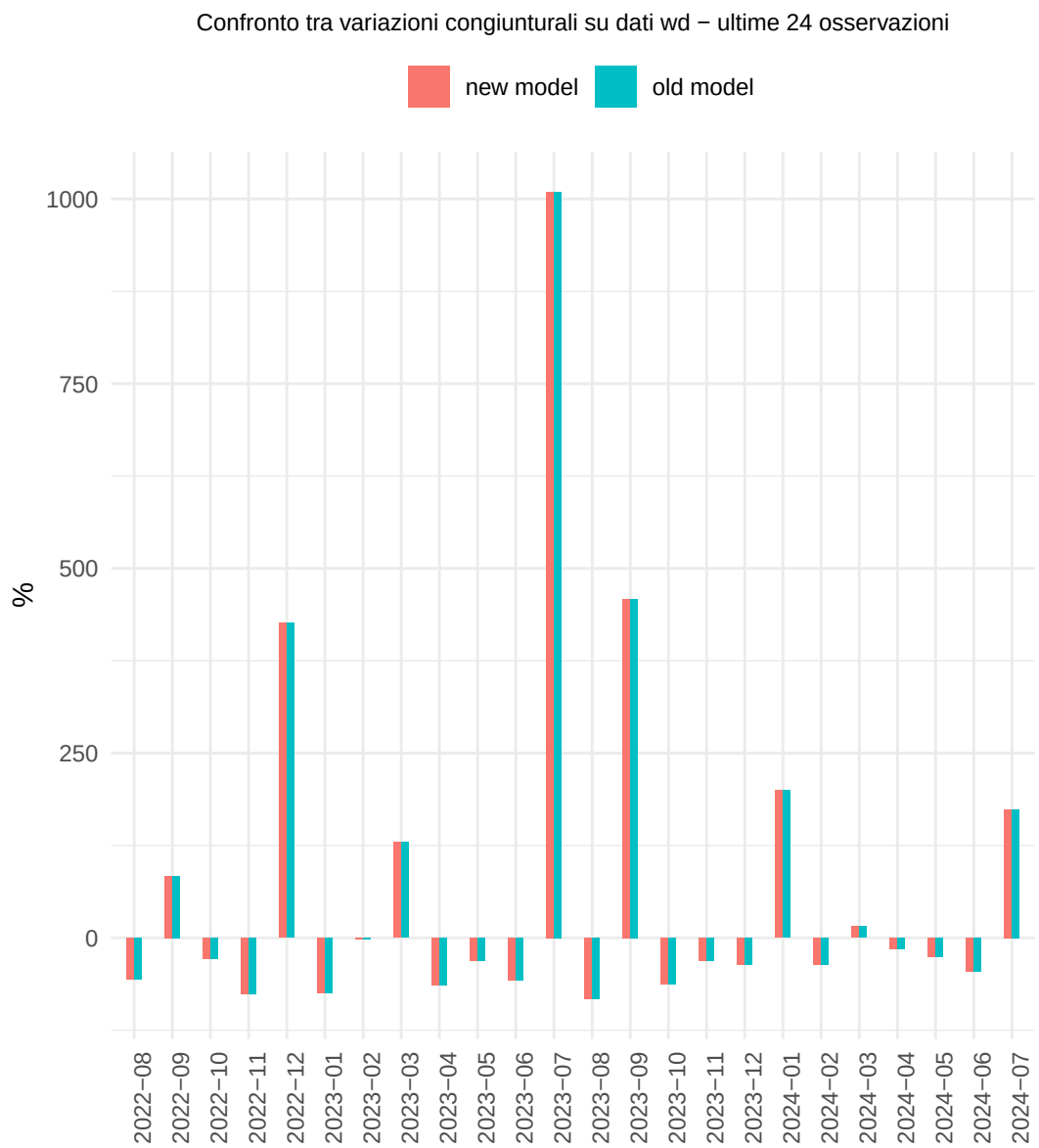
Confronto tra variazioni congiunturali su dati wd − ultime 24 osservazioni
new model
old model
%
1000
750
500
250
0
2022−08
2022−09
2022−10
2022−11
2022−12
2023−01
2023−02
2023−03
2023−04
2023−05
2023−06
2023−07
2023−08
2023−09
2023−10
2023−11
2023−12
2024−01
2024−02
2024−03
2024−04
2024−05
2024−06
2024−07

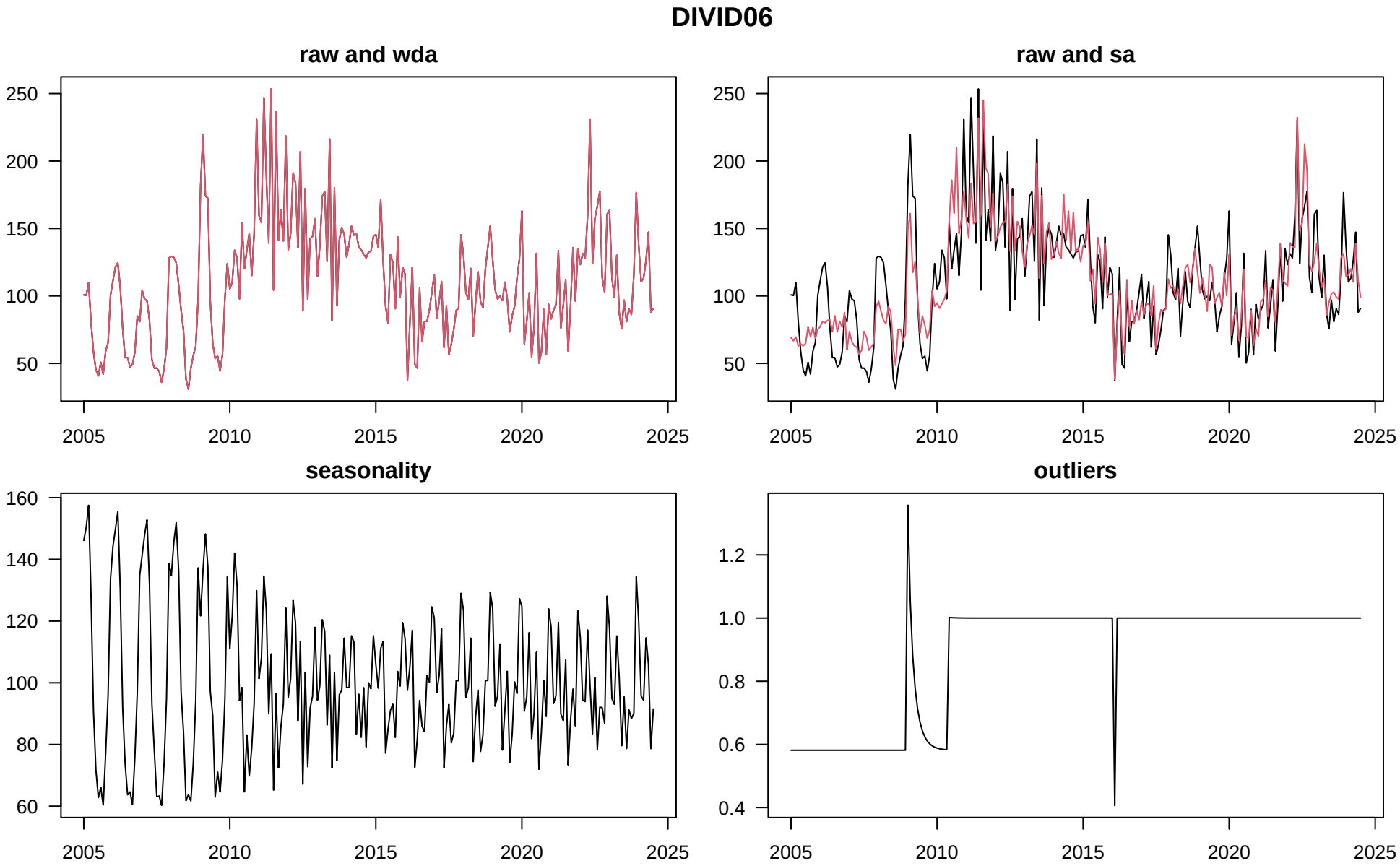
DIVID06
raw and wda
raw and sa
seasonality
outliers
250
200
150
100
50
160
140
120
100
80
60
1.2
1.0
0.8
0.6
0.4
2005
2010
2015
2020
2025

DIVID06

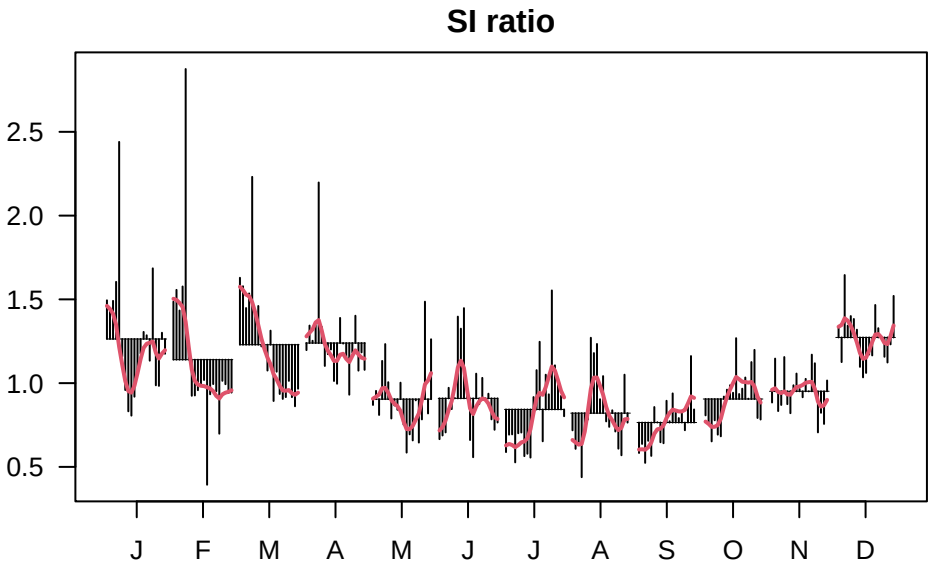
SI ratio
2.5
2.0
1.5
1.0
0.5
J
F
M
A
M
J
J
A
S
O
N
D

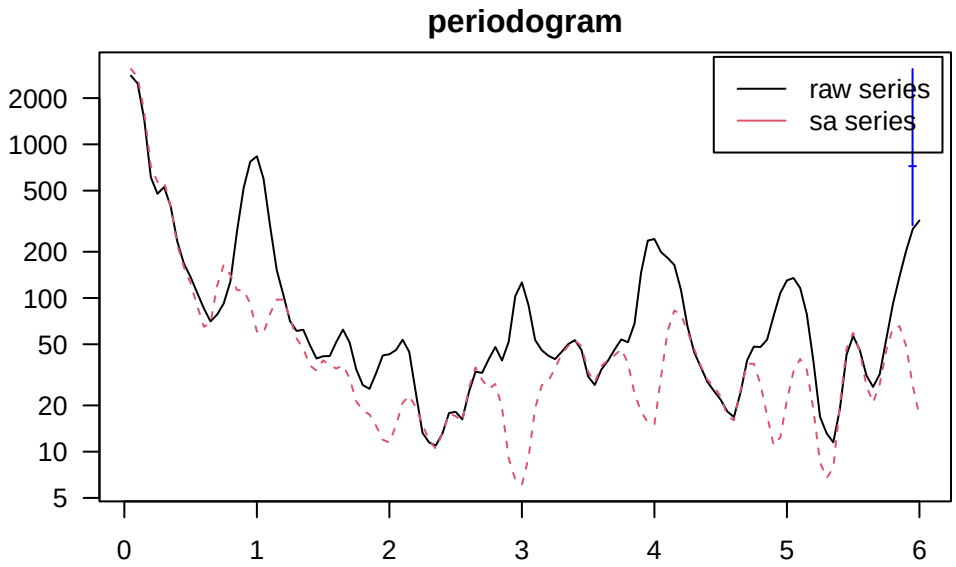
periodogram
raw series
sa series
2000
1000
500
200
100
50
20
10
5
0
1
2
3
4
5
6

DIVID06

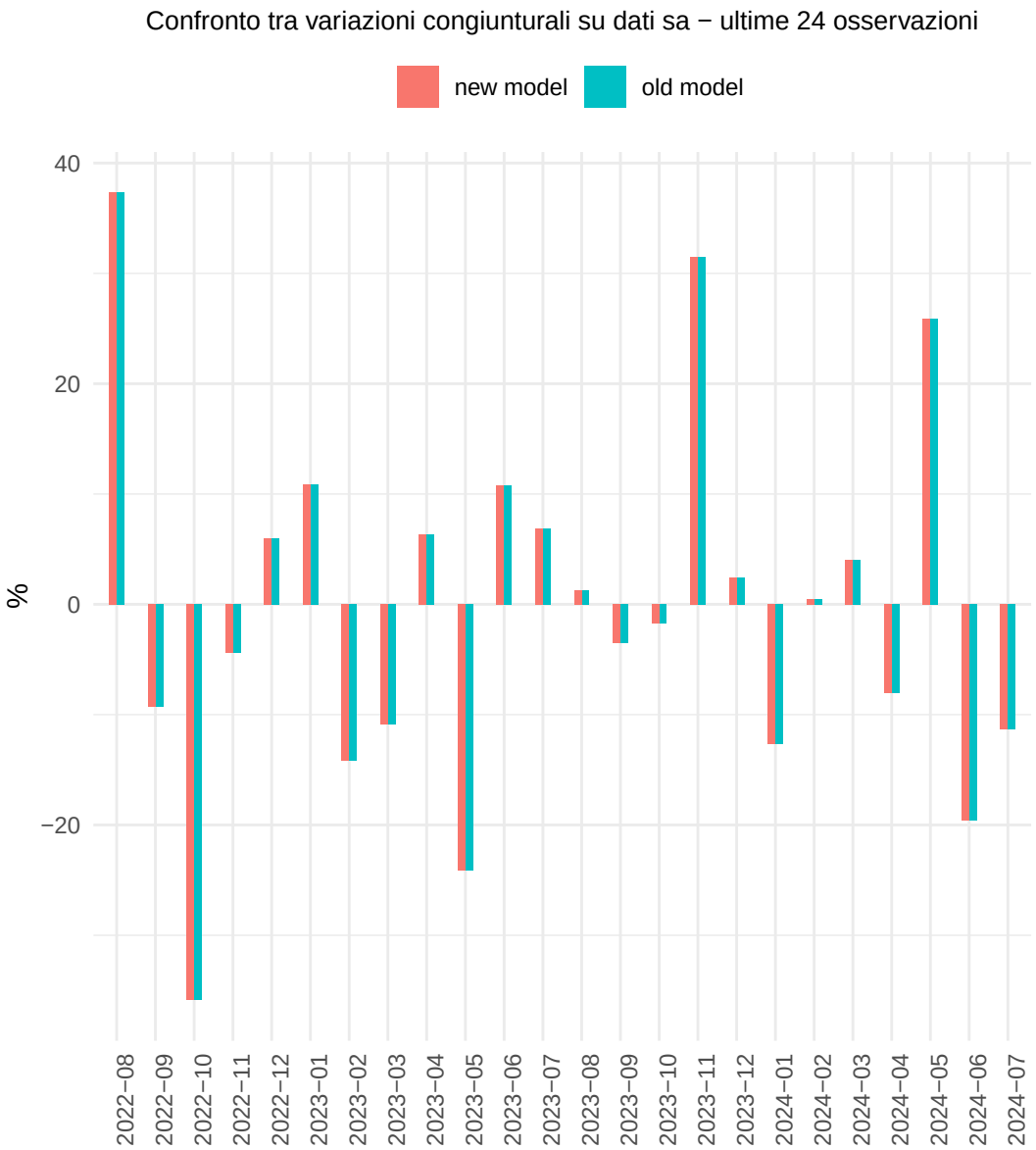
Confronto tra variazioni congiunturali su dati sa − ultime 24 osservazioni
new model
old model
%
40
20
0
−20
2022−08
2022−09
2022−10
2022−11
2022−12
2023−01
2023−02
2023−03
2023−04
2023−05
2023−06
2023−07
2023−08
2023−09
2023−10
2023−11
2023−12
2024−01
2024−02
2024−03
2024−04
2024−05
2024−06
2024−07

Confronto tra variazioni congiunturali su dati wd − ultime 24 osservazioni
new model
old model
%
60
40
20
0
−20
−40
2022−08
2022−09
2022−10
2022−11
2022−12
2023−01
2023−02
2023−03
2023−04
2023−05
2023−06
2023−07
2023−08
2023−09
2023−10
2023−11
2023−12
2024−01
2024−02
2024−03
2024−04
2024−05
2024−06
2024−07

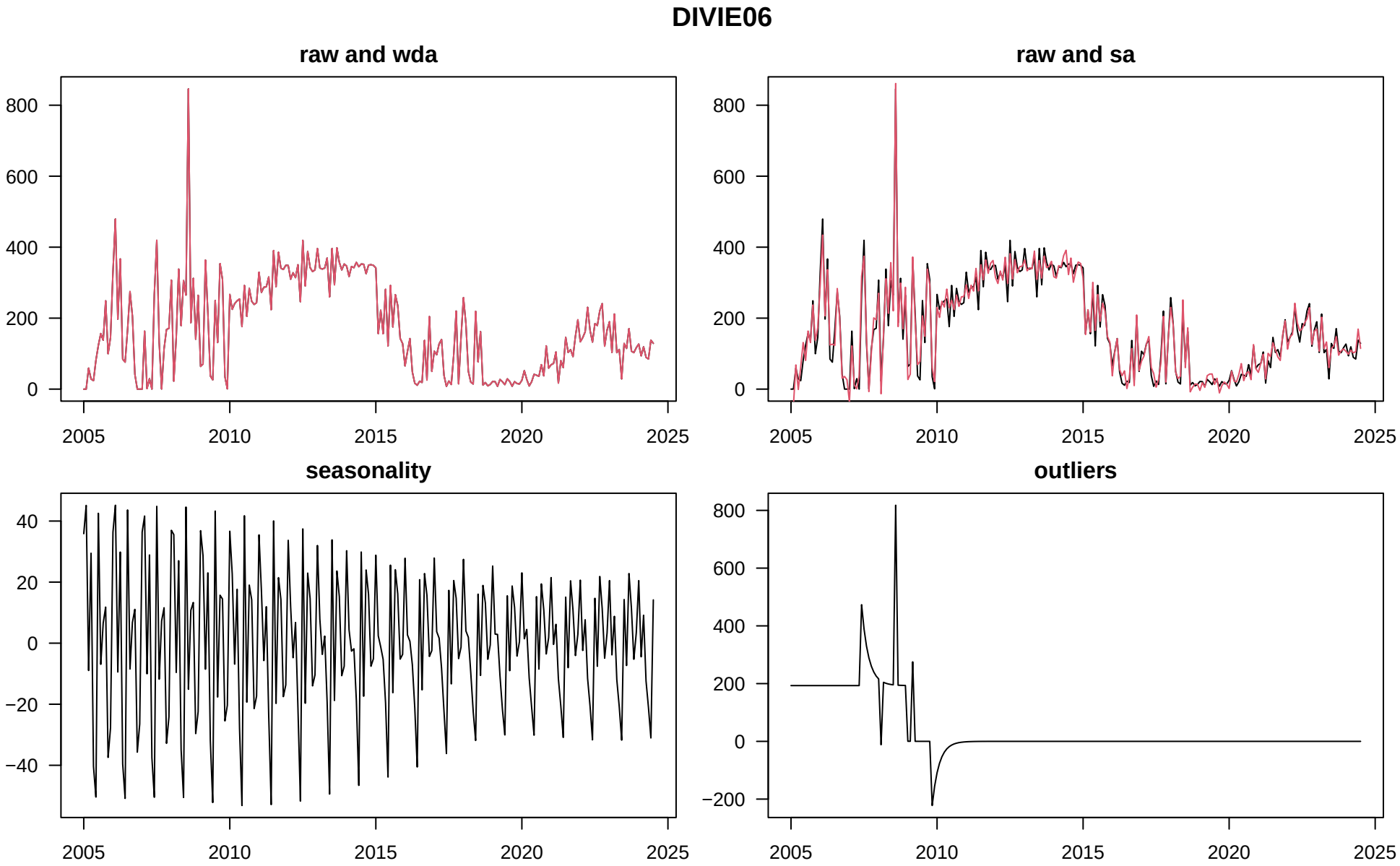
DIVIE06
raw and wda
raw and sa
seasonality
outliers
800
600
400
200
0
−200
40
20
0
−20
−40
2005
2010
2015
2020
2025

DIVIE06

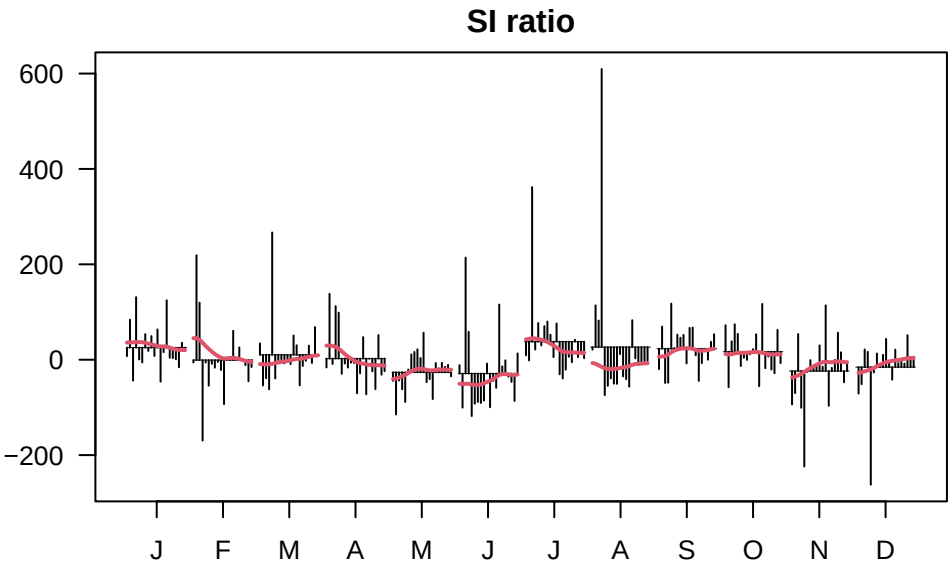
SI ratio
600
400
200
0
−200
J
F
M
A
M
J
J
A
S
O
N
D

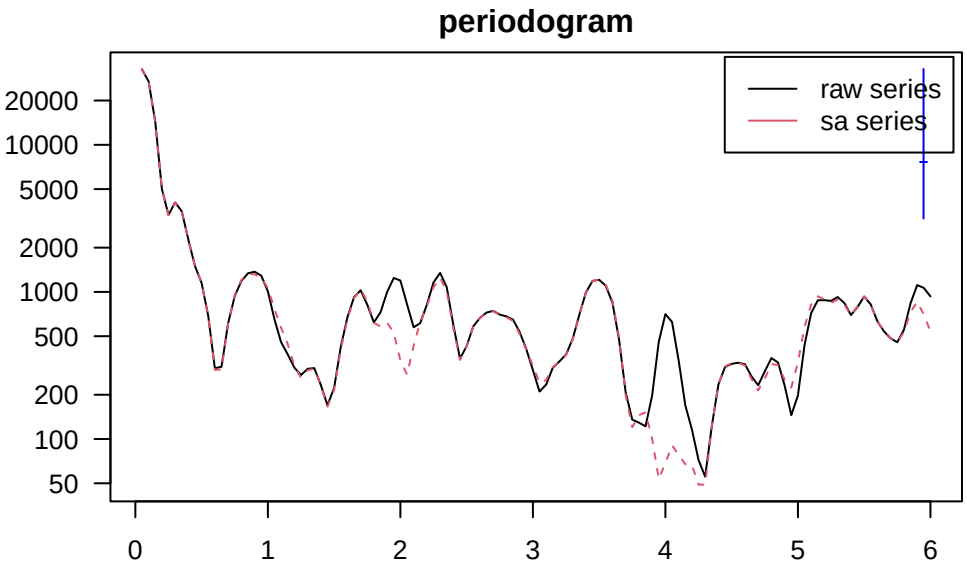
periodogram
raw series
sa series
20000
10000
5000
2000
1000
500
200
100
50
0
1
2
3
4
5
6

DIVIE06

Confronto tra variazioni congiunturali su dati sa − ultime 24 osservazioni
new model
old model
%
50
0
−50
2022−08
2022−09
2022−10
2022−11
2022−12
2023−01
2023−02
2023−03
2023−04
2023−05
2023−06
2023−07
2023−08
2023−09
2023−10
2023−11
2023−12
2024−01
2024−02
2024−03
2024−04
2024−05
2024−06
2024−07

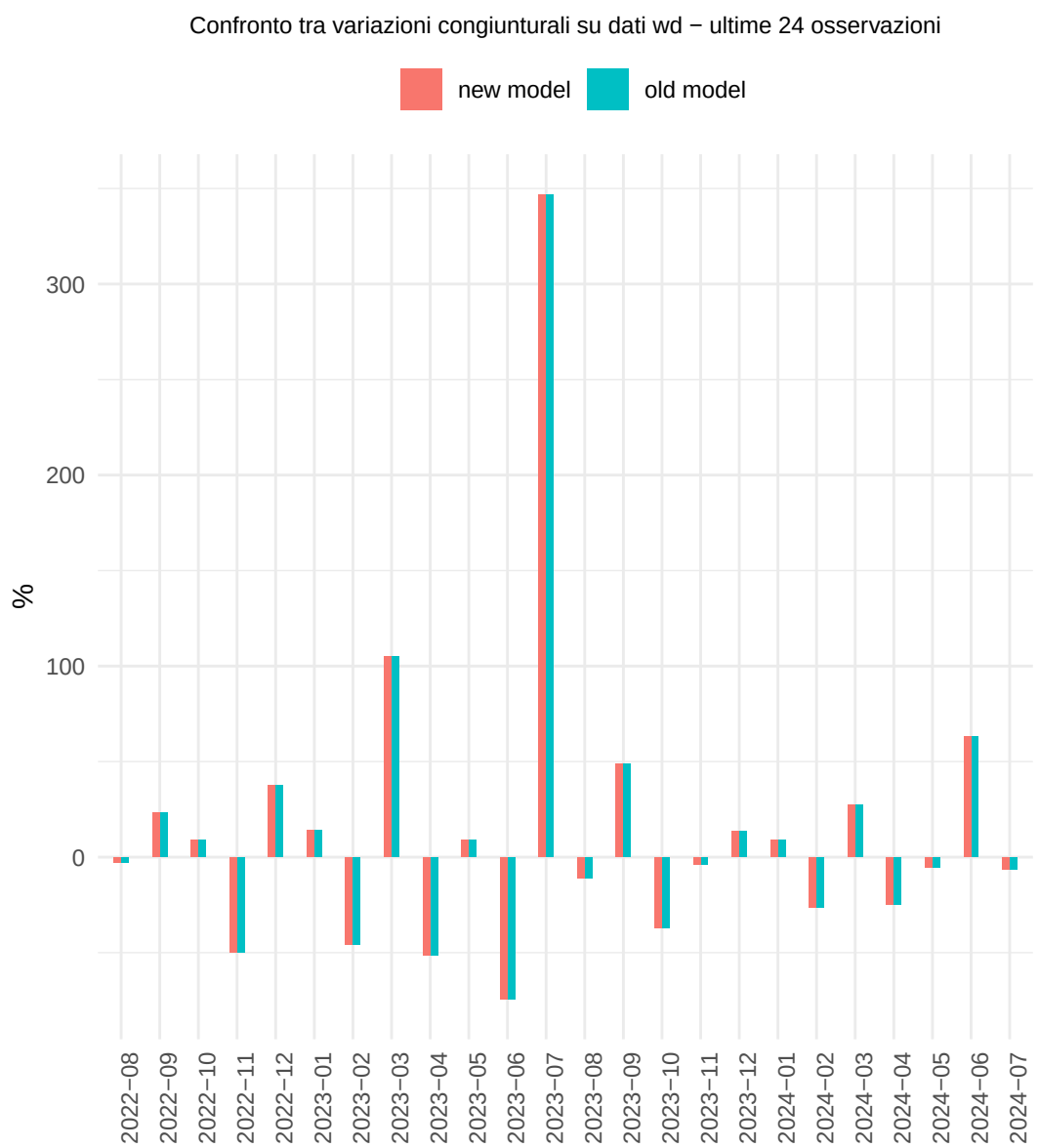
Confronto tra variazioni congiunturali su dati wd − ultime 24 osservazioni
new model
old model
%
300
200
100
0
2022−08
2022−09
2022−10
2022−11
2022−12
2023−01
2023−02
2023−03
2023−04
2023−05
2023−06
2023−07
2023−08
2023−09
2023−10
2023−11
2023−12
2024−01
2024−02
2024−03
2024−04
2024−05
2024−06
2024−07

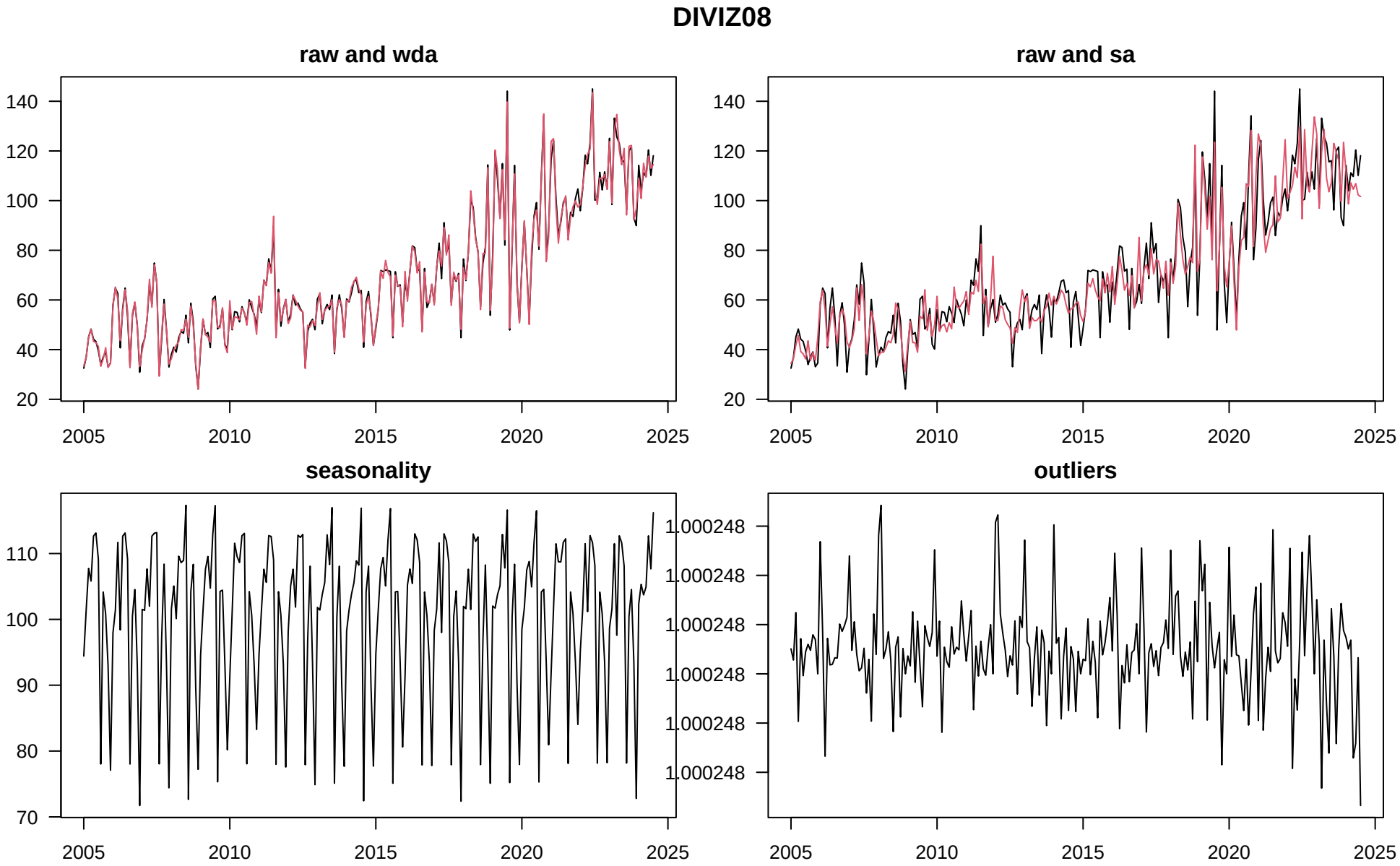
DIVIZ08
raw and wda
raw and sa
seasonality
outliers
140
120
100
80
60
40
20
110
90
70
1.000248
2005
2010
2015
2020
2025

DIVIZ08

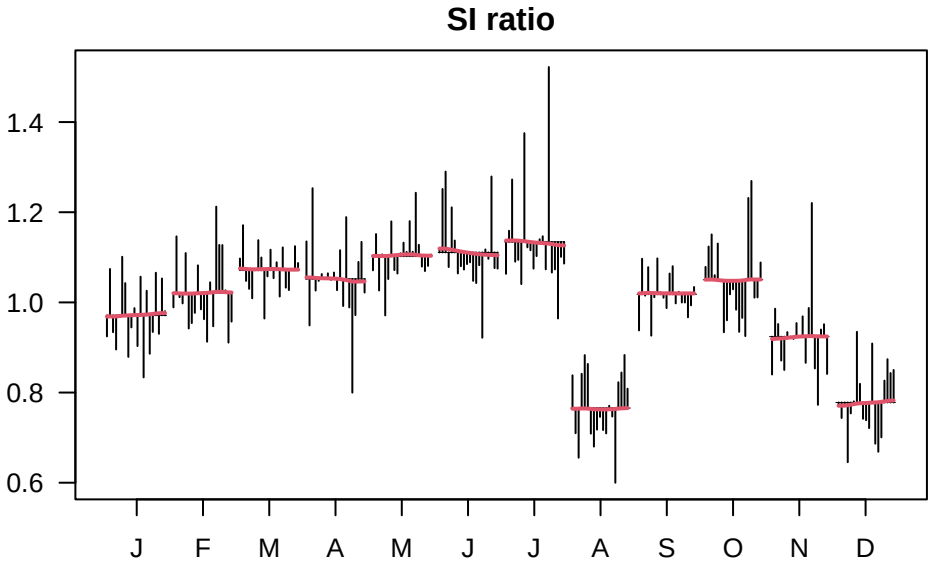
SI ratio
1.4
1.2
1.0
0.8
0.6
J
F
M
A
M
J
J
A
S
O
N
D

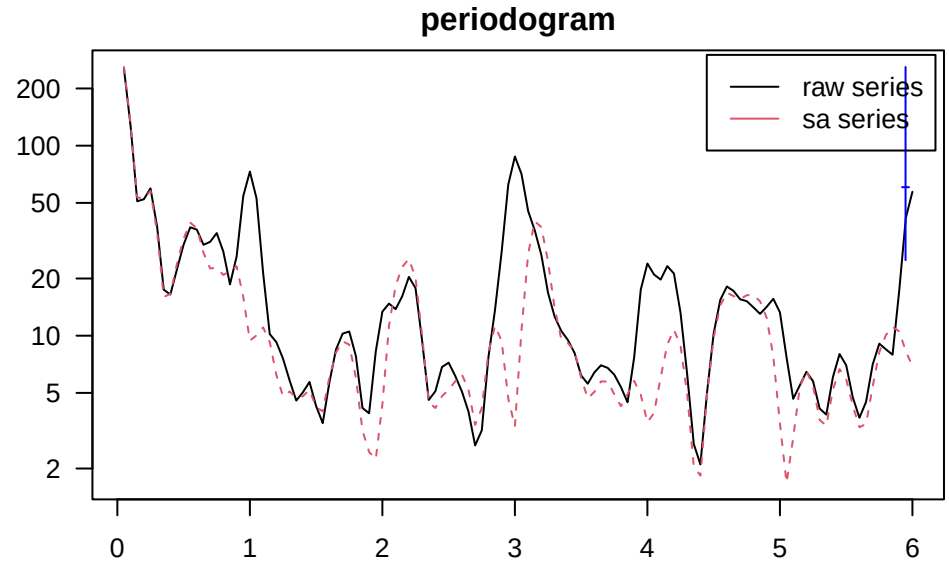
periodogram
raw series
sa series
200
100
50
20
10
5
2
0
1
2
3
4
5
6

DIVIZ08

Confronto tra variazioni congiunturali su dati sa − ultime 24 osservazioni
new model
old model
%
40
20
0
−20
2022−08
2022−09
2022−10
2022−11
2022−12
2023−01
2023−02
2023−03
2023−04
2023−05
2023−06
2023−07
2023−08
2023−09
2023−10
2023−11
2023−12
2024−01
2024−02
2024−03
2024−04
2024−05
2024−06
2024−07

Confronto tra variazioni congiunturali su dati wd − ultime 24 osservazioni
new model
old model
%
30
20
10
0
−10
−20
2022−08
2022−09
2022−10
2022−11
2022−12
2023−01
2023−02
2023−03
2023−04
2023−05
2023−06
2023−07
2023−08
2023−09
2023−10
2023−11
2023−12
2024−01
2024−02
2024−03
2024−04
2024−05
2024−06
2024−07

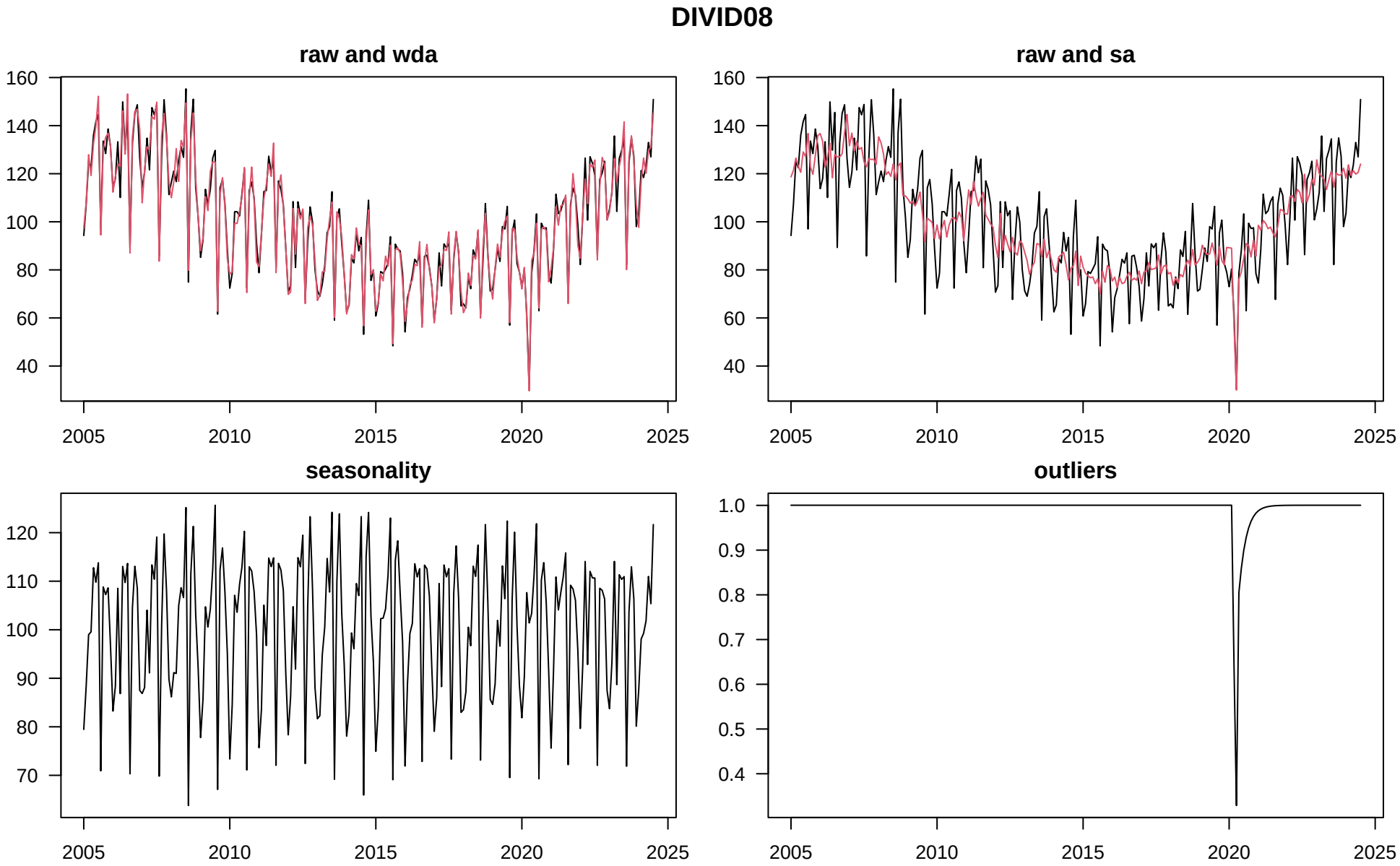
DIVID08
raw and wda
raw and sa
seasonality
outliers
160
140
120
100
80
60
40
120
110
100
90
80
70
1.0
0.9
0.8
0.7
0.6
0.5
0.4
2005
2010
2015
2020
2025

DIVID08

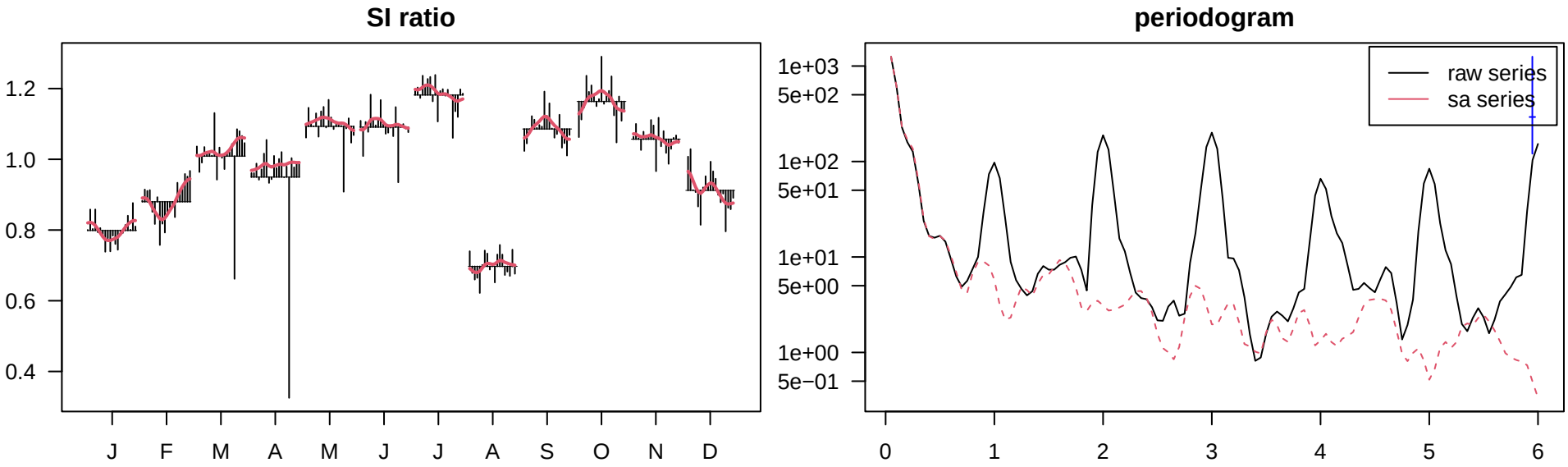
SI ratio
1.2
1.0
0.8
0.6
0.4
J
F
M
A
M
J
J
A
S
O
N
D
periodogram
1e+03
5e+02
1e+02
5e+01
1e+01
5e+00
1e+00
5e−01
raw series
sa series
0
1
2
3
4
5
6

DIVID08

Confronto tra variazioni congiunturali su dati sa − ultime 24 osservazioni
new model
old model
%
10
5
0
−5
−10
2022−08
2022−09
2022−10
2022−11
2022−12
2023−01
2023−02
2023−03
2023−04
2023−05
2023−06
2023−07
2023−08
2023−09
2023−10
2023−11
2023−12
2024−01
2024−02
2024−03
2024−04
2024−05
2024−06
2024−07

Confronto tra variazioni congiunturali su dati wd − ultime 24 osservazioni
new model
old model
%
60
40
20
0
−20
−40
2022−08
2022−09
2022−10
2022−11
2022−12
2023−01
2023−02
2023−03
2023−04
2023−05
2023−06
2023−07
2023−08
2023−09
2023−10
2023−11
2023−12
2024−01
2024−02
2024−03
2024−04
2024−05
2024−06
2024−07

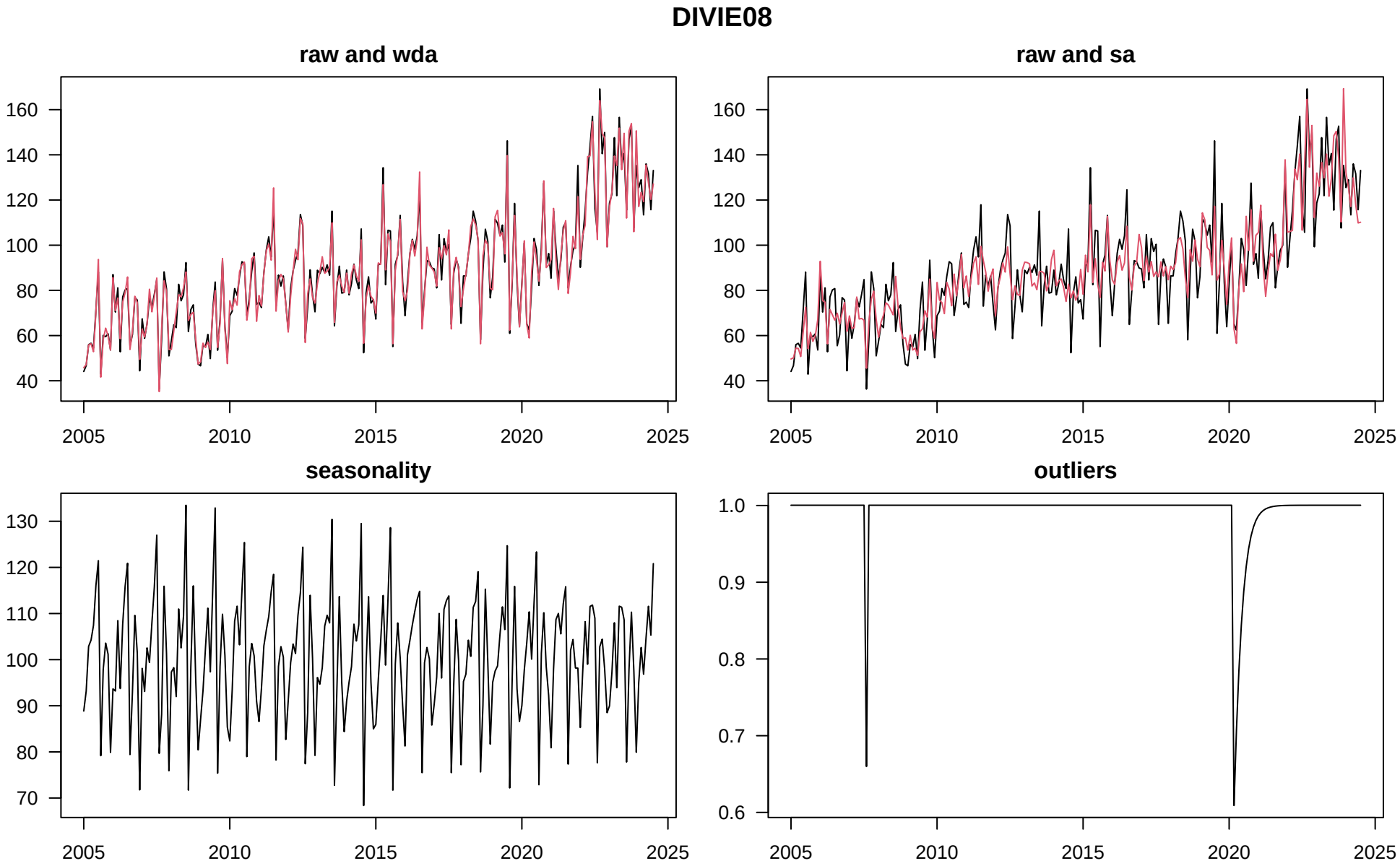
DIVIE08
raw and wda
raw and sa
seasonality
outliers
160
140
120
100
80
60
40
130
110
90
70
1.0
0.9
0.8
0.7
0.6
2005
2010
2015
2020
2025

DIVIE08

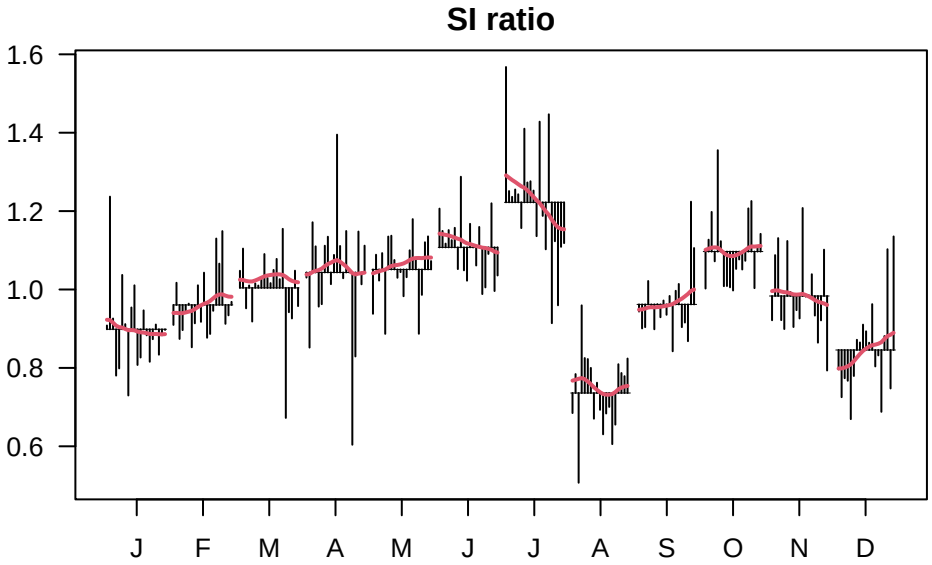
SI ratio
1.6
1.4
1.2
1.0
0.8
0.6
J
F
M
A
M
J
J
A
S
O
N
D

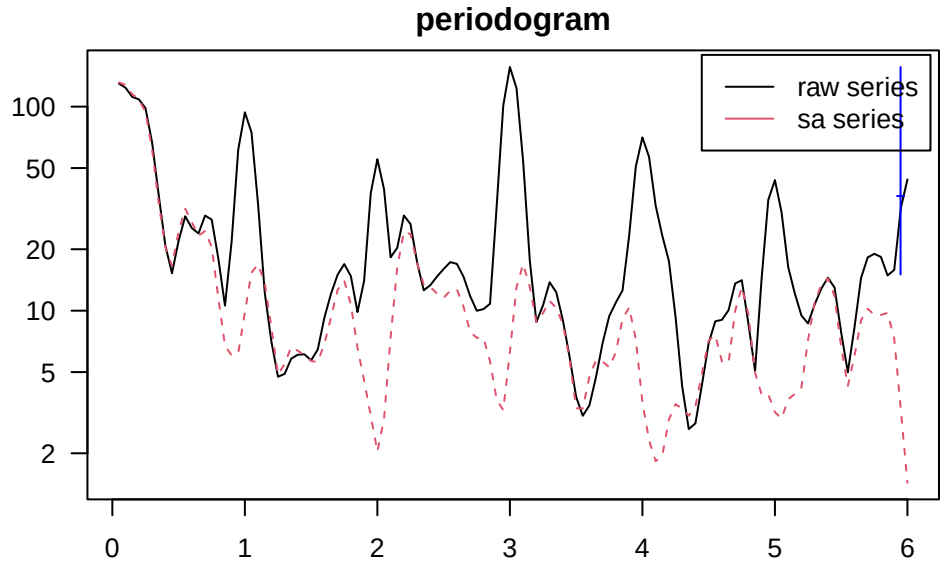
periodogram
raw series
sa series
100
50
20
10
5
2
0
1
2
3
4
5
6

DIVIE08

Confronto tra variazioni congiunturali su dati sa − ultime 24 osservazioni
new model
old model
%
40
20
0
−20
2022−08
2022−09
2022−10
2022−11
2022−12
2023−01
2023−02
2023−03
2023−04
2023−05
2023−06
2023−07
2023−08
2023−09
2023−10
2023−11
2023−12
2024−01
2024−02
2024−03
2024−04
2024−05
2024−06
2024−07

Confronto tra variazioni congiunturali su dati wd − ultime 24 osservazioni
new model
old model
%
60
40
20
0
−20
2022−08
2022−09
2022−10
2022−11
2022−12
2023−01
2023−02
2023−03
2023−04
2023−05
2023−06
2023−07
2023−08
2023−09
2023−10
2023−11
2023−12
2024−01
2024−02
2024−03
2024−04
2024−05
2024−06
2024−07

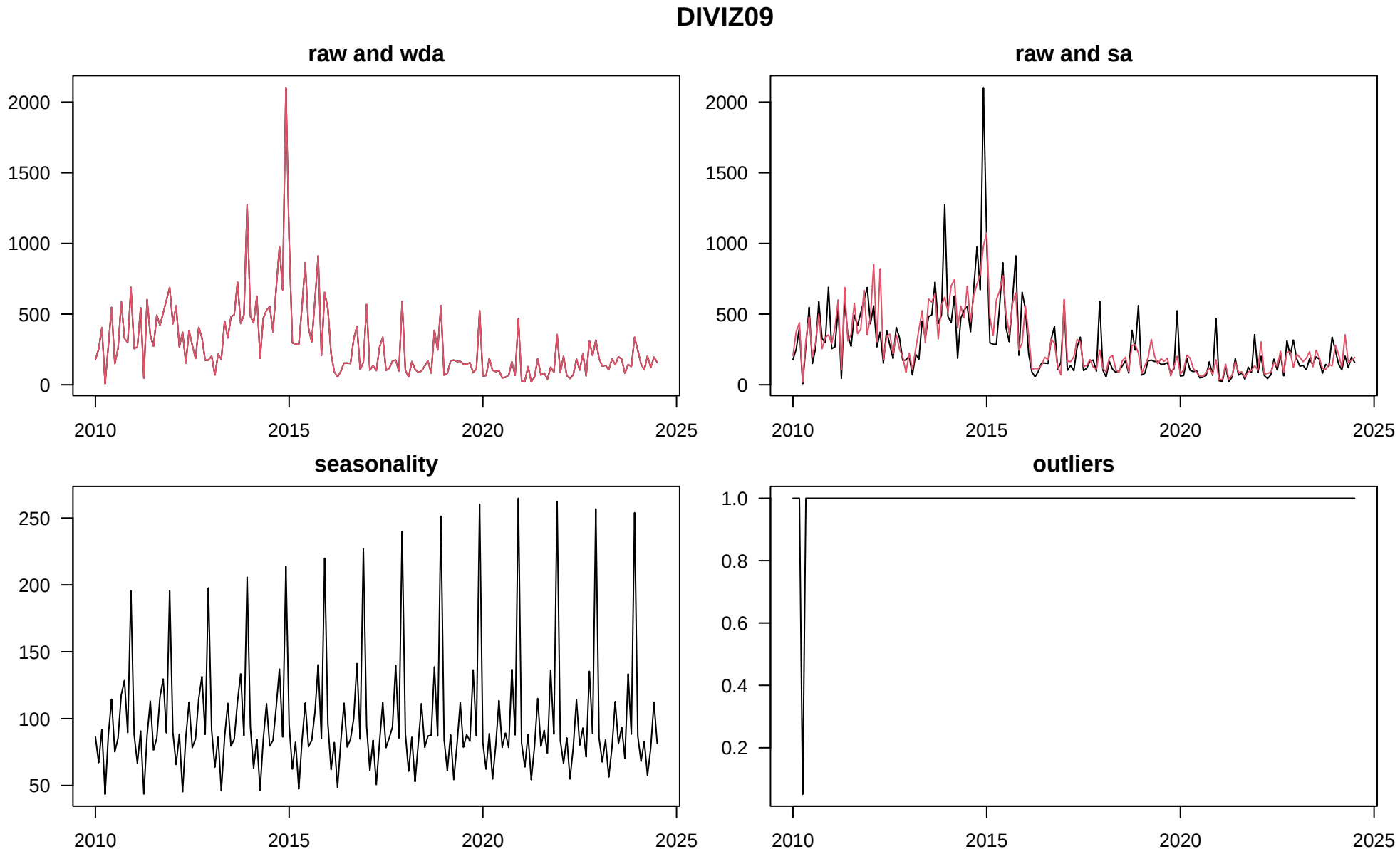
DIVIZ09
raw and wda
raw and sa
seasonality
outliers
2000
1500
1000
500
0
250
200
150
100
50
1.0
0.8
0.6
0.4
0.2
2010
2015
2020
2025

DIVIZ09

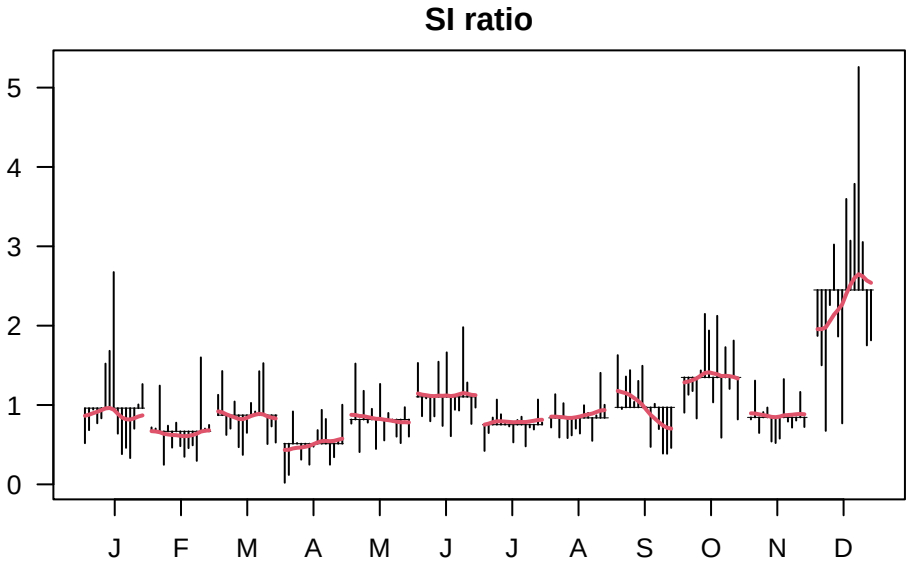
SI ratio
5
4
3
2
1
0
J
F
M
A
M
J
J
A
S
O
N
D

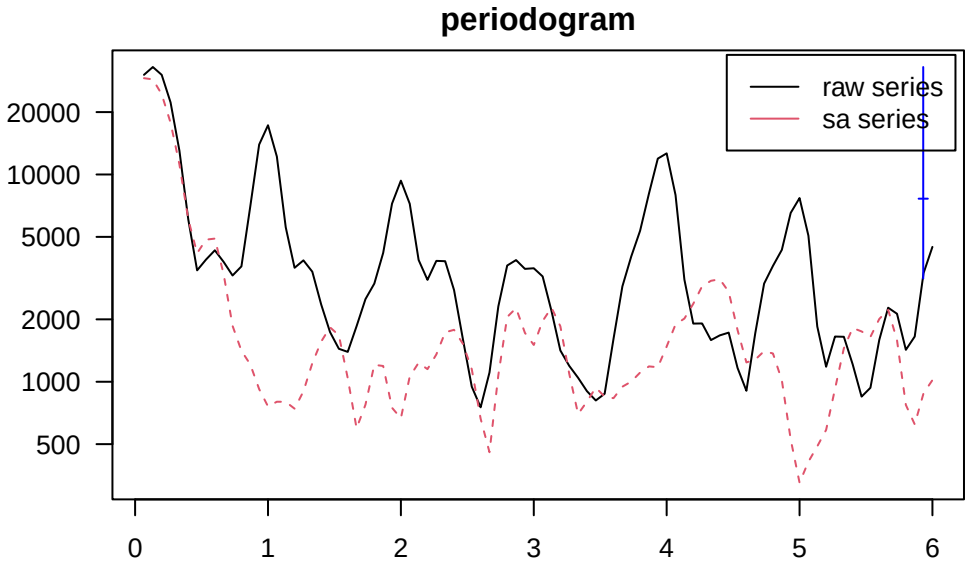
periodogram
raw series
sa series
20000
10000
5000
2000
1000
500
0
1
2
3
4
5
6

DIVIZ09

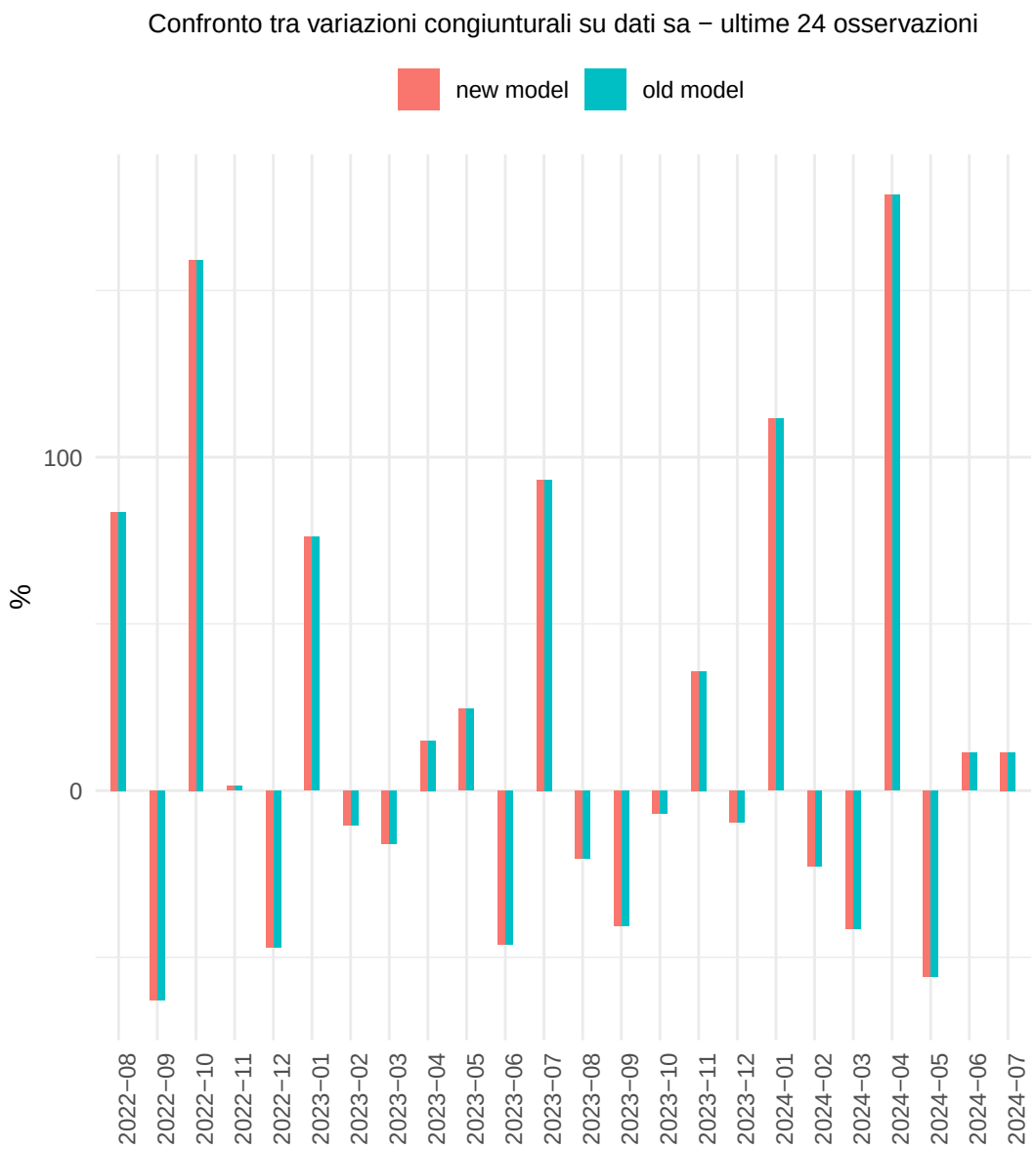
Confronto tra variazioni congiunturali su dati sa − ultime 24 osservazioni
new model
old model
%
100
0
2022−08
2022−09
2022−10
2022−11
2022−12
2023−01
2023−02
2023−03
2023−04
2023−05
2023−06
2023−07
2023−08
2023−09
2023−10
2023−11
2023−12
2024−01
2024−02
2024−03
2024−04
2024−05
2024−06
2024−07

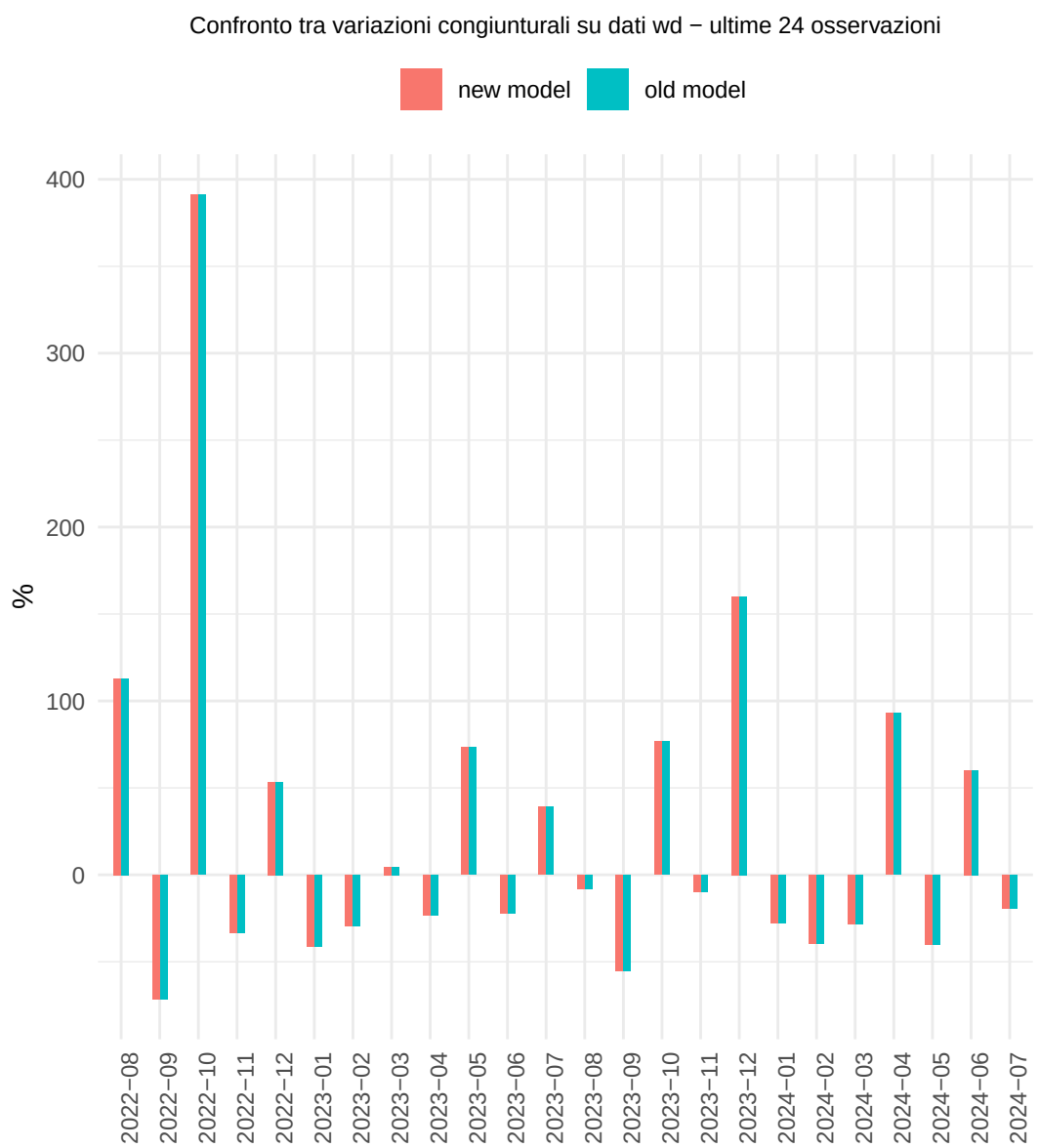
Confronto tra variazioni congiunturali su dati wd − ultime 24 osservazioni
new model
old model
%
400
300
200
100
0
2022−08
2022−09
2022−10
2022−11
2022−12
2023−01
2023−02
2023−03
2023−04
2023−05
2023−06
2023−07
2023−08
2023−09
2023−10
2023−11
2023−12
2024−01
2024−02
2024−03
2024−04
2024−05
2024−06
2024−07

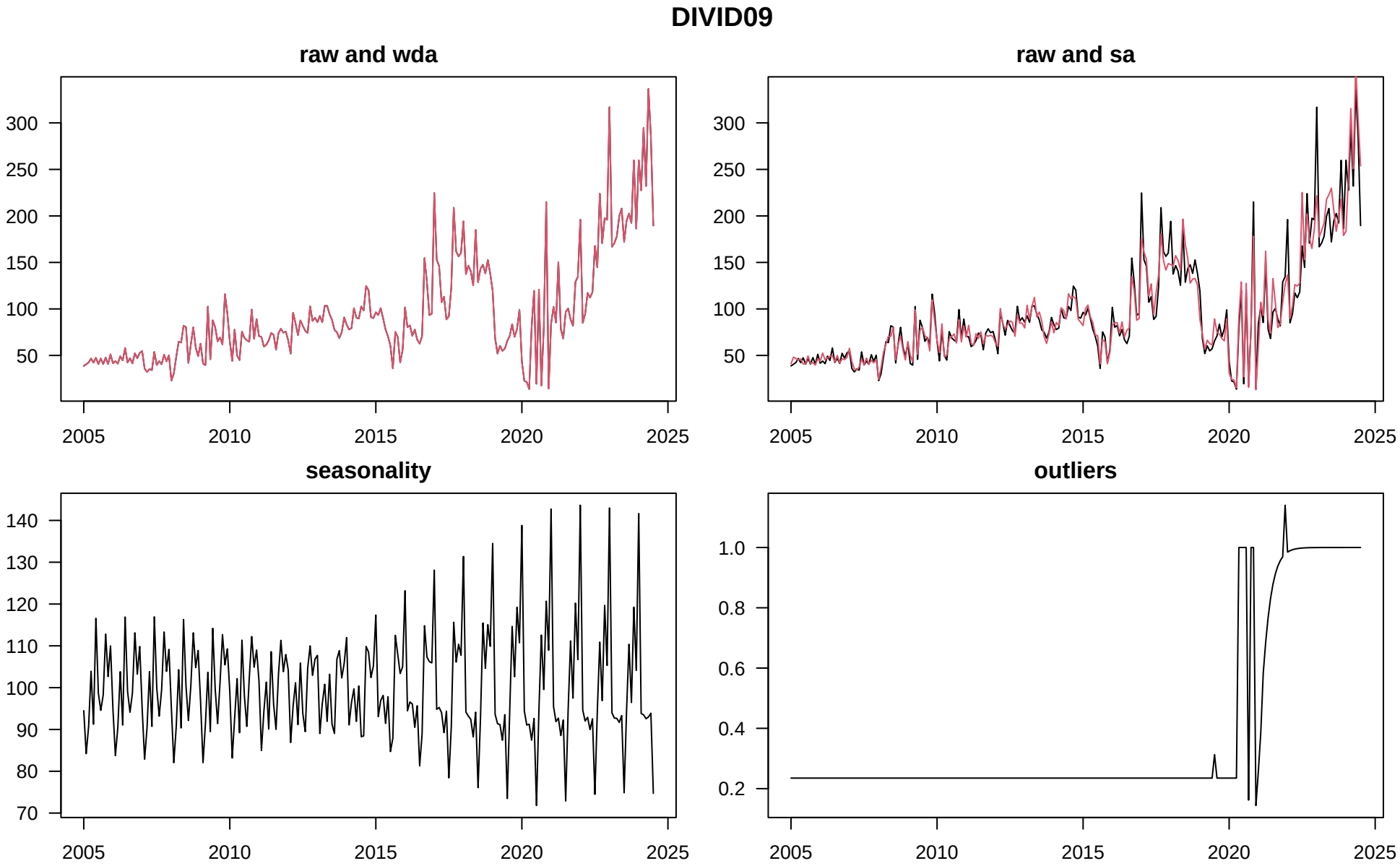
DIVID09
raw and wda
raw and sa
seasonality
outliers
300
250
200
150
100
50
140
130
120
110
100
90
80
70
1.0
0.8
0.6
0.4
0.2
2005
2010
2015
2020
2025

DIVID09

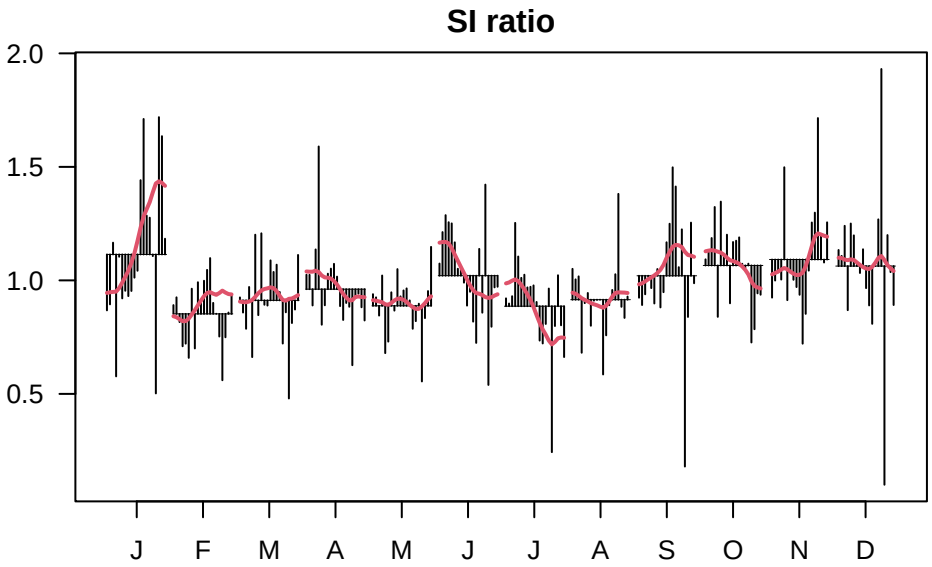
SI ratio
2.0
1.5
1.0
0.5
J
F
M
A
M
J
J
A
S
O
N
D

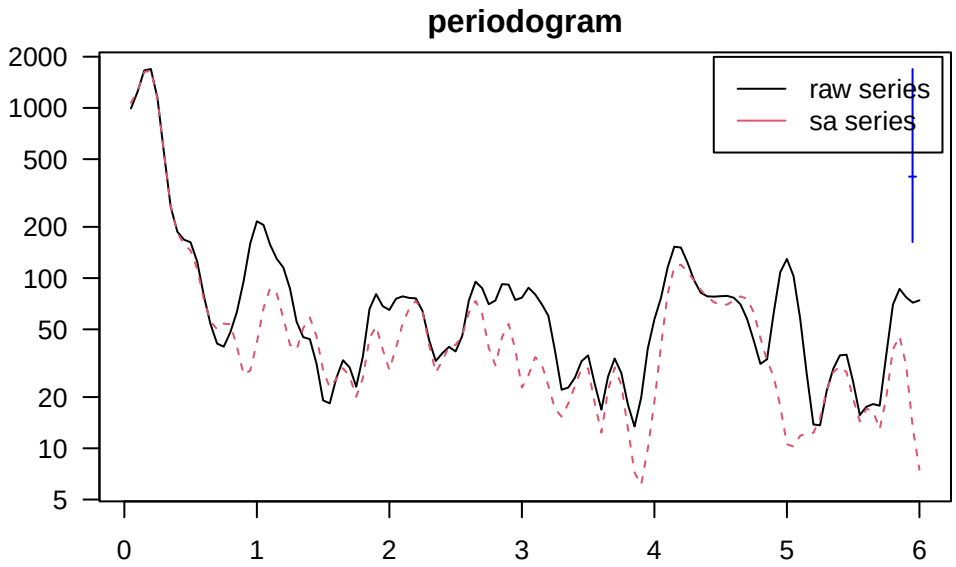
periodogram
2000
1000
500
200
100
50
20
10
5
0
1
2
3
4
5
6
raw series
sa series

DIVID09

Confronto tra variazioni congiunturali su dati sa − ultime 24 osservazioni
new model
old model
%
40
20
0
−20
2022−08
2022−09
2022−10
2022−11
2022−12
2023−01
2023−02
2023−03
2023−04
2023−05
2023−06
2023−07
2023−08
2023−09
2023−10
2023−11
2023−12
2024−01
2024−02
2024−03
2024−04
2024−05
2024−06
2024−07

Confronto tra variazioni congiunturali su dati wd − ultime 24 osservazioni
new model
old model
%
50
25
0
−25
−50
2022−08
2022−09
2022−10
2022−11
2022−12
2023−01
2023−02
2023−03
2023−04
2023−05
2023−06
2023−07
2023−08
2023−09
2023−10
2023−11
2023−12
2024−01
2024−02
2024−03
2024−04
2024−05
2024−06
2024−07

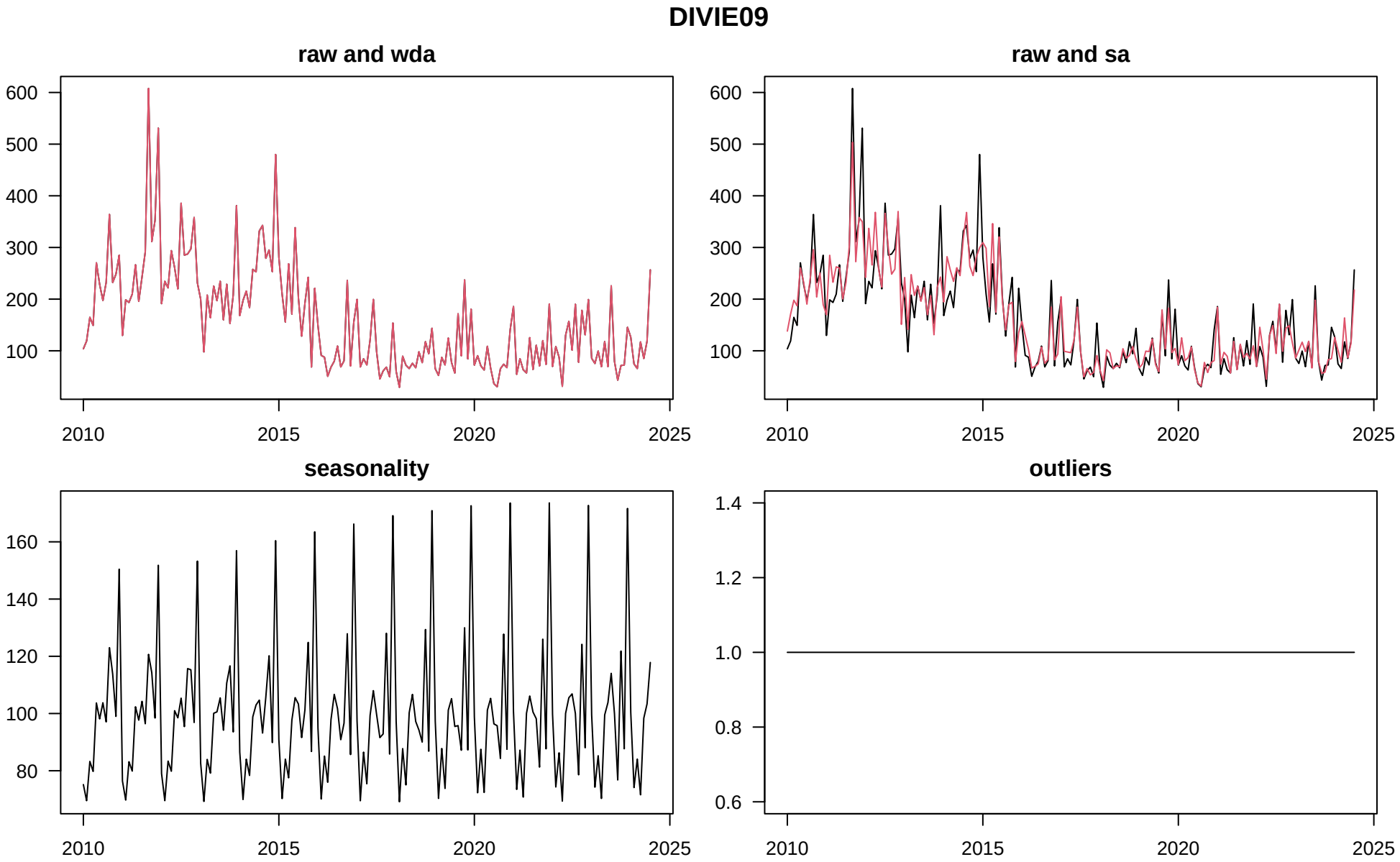
DIVIE09
raw and wda
raw and sa
seasonality
outliers
600
500
400
300
200
100
160
140
120
100
80
1.4
1.2
1.0
0.8
0.6
2010
2015
2020
2025

DIVIE09

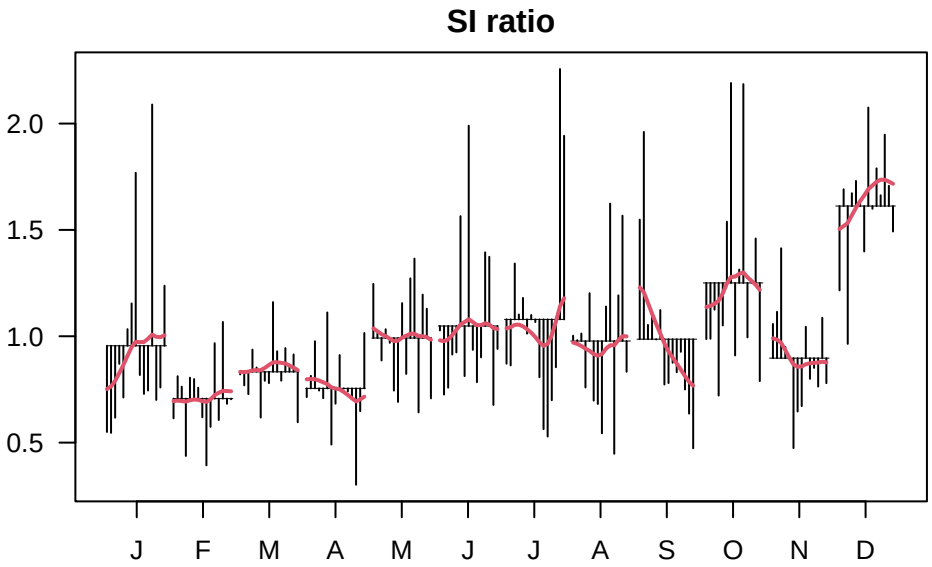
SI ratio
2.0
1.5
1.0
0.5
J
F
M
A
M
J
J
A
S
O
N
D

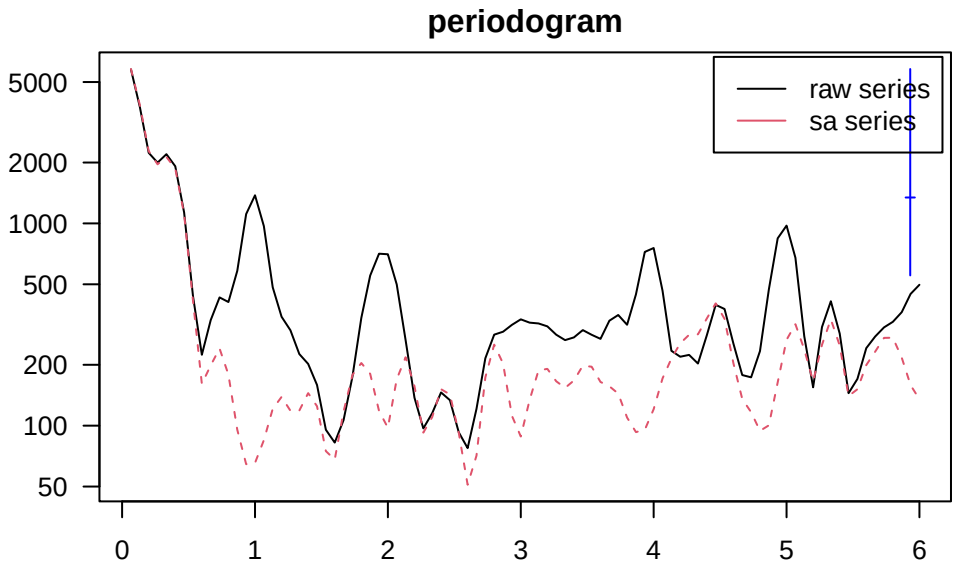
periodogram
raw series
sa series
5000
2000
1000
500
200
100
50
0
1
2
3
4
5
6

DIVIE09

Confronto tra variazioni congiunturali su dati sa − ultime 24 osservazioni
new model
old model
%
200
100
0
2022−08
2022−09
2022−10
2022−11
2022−12
2023−01
2023−02
2023−03
2023−04
2023−05
2023−06
2023−07
2023−08
2023−09
2023−10
2023−11
2023−12
2024−01
2024−02
2024−03
2024−04
2024−05
2024−06
2024−07

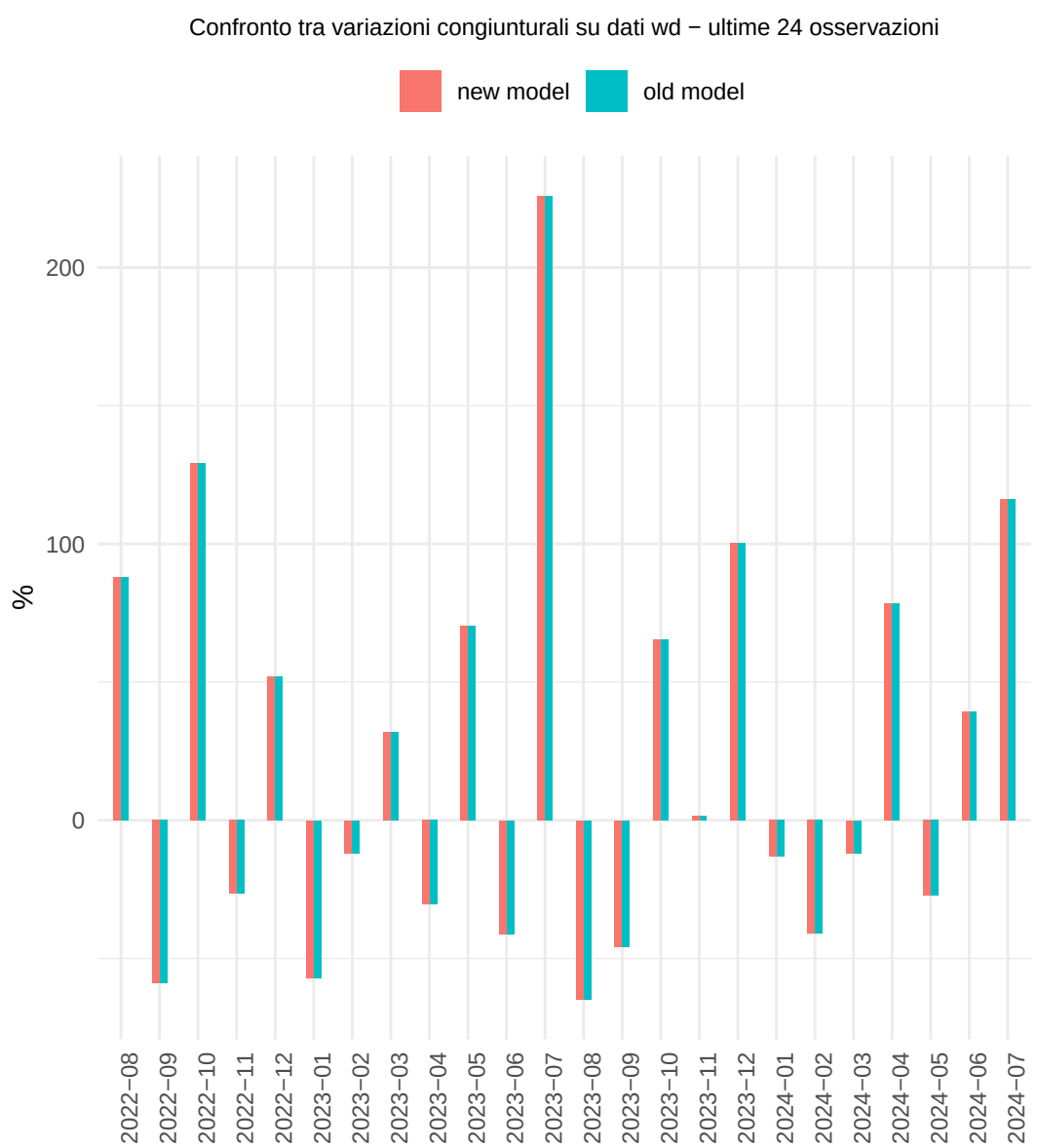
Confronto tra variazioni congiunturali su dati wd − ultime 24 osservazioni
new model
old model
%
200
100
0
2022−08
2022−09
2022−10
2022−11
2022−12
2023−01
2023−02
2023−03
2023−04
2023−05
2023−06
2023−07
2023−08
2023−09
2023−10
2023−11
2023−12
2024−01
2024−02
2024−03
2024−04
2024−05
2024−06
2024−07

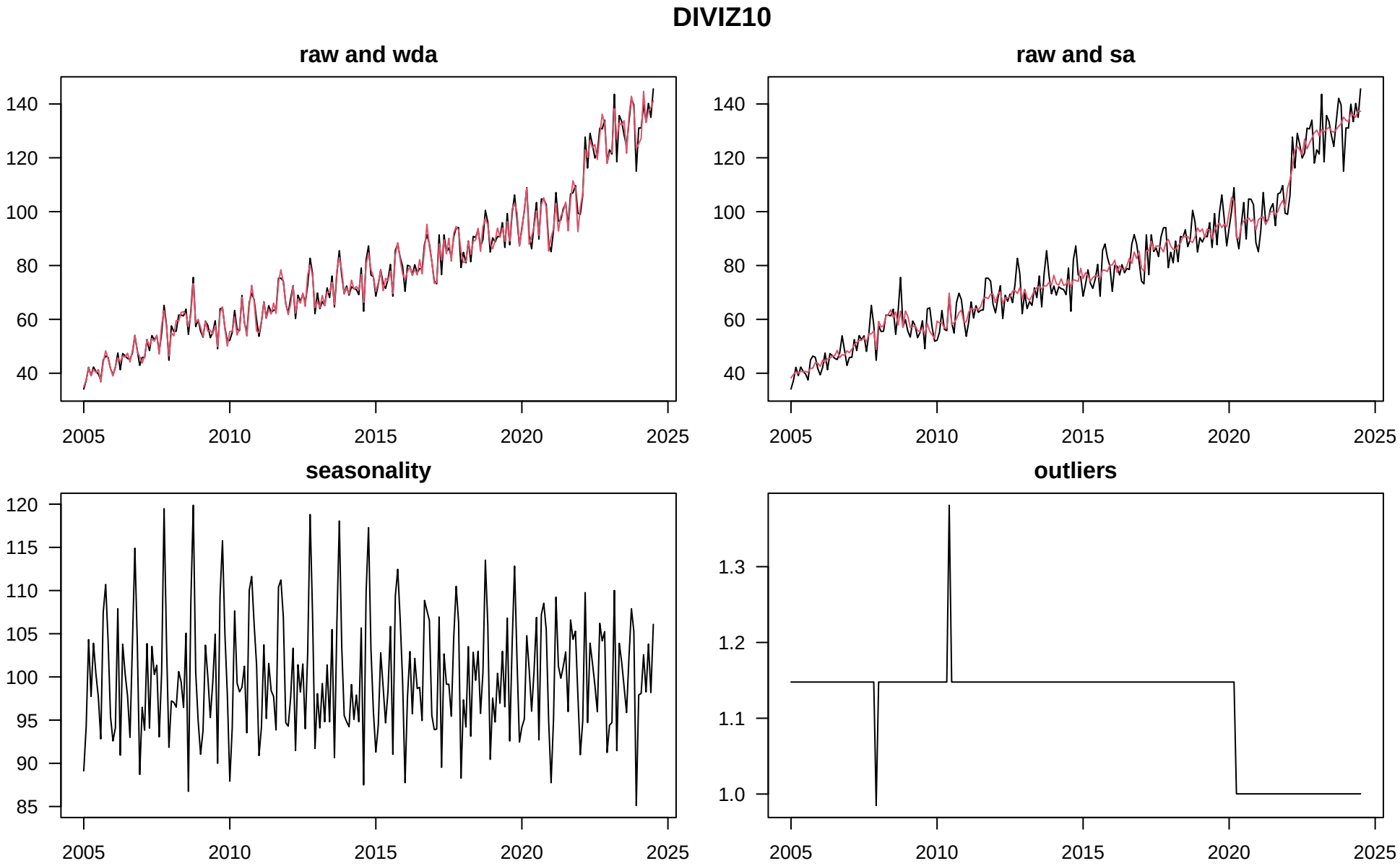
DIVIZ10
raw and wda
raw and sa
seasonality
outliers
140
120
100
80
60
40
120
115
110
105
100
95
90
85
1.3
1.2
1.1
1.0
2005
2010
2015
2020
2025

DIVIZ10

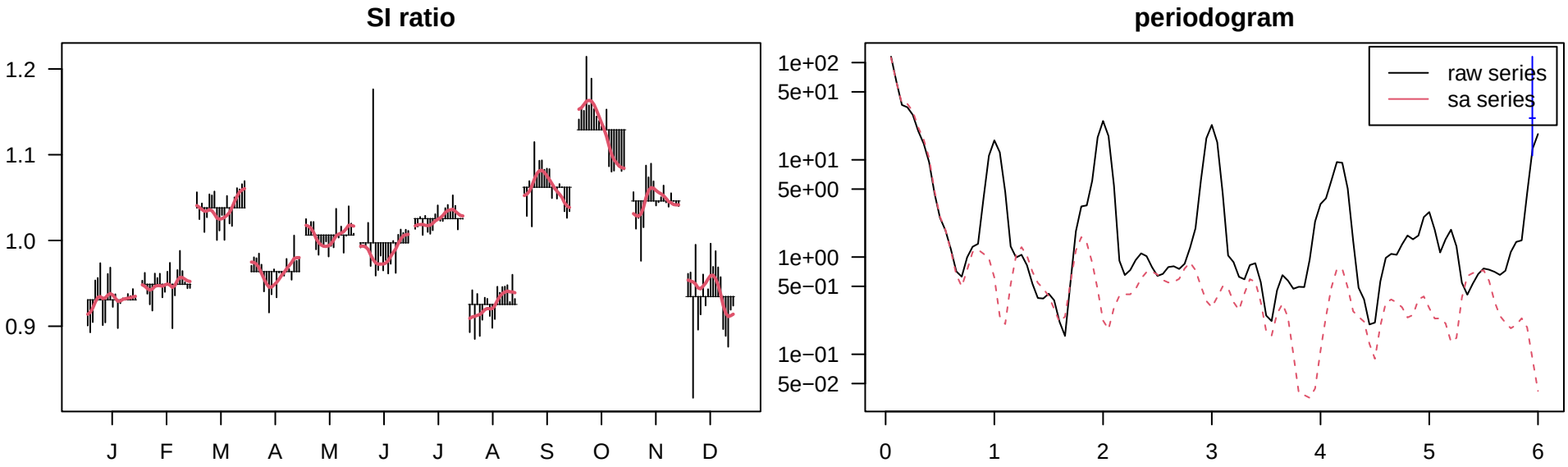
SI ratio
1.2
1.1
1.0
0.9
J
F
M
A
M
J
J
A
S
O
N
D
periodogram
1e+02
5e+01
1e+01
5e+00
1e+00
5e−01
1e−01
5e−02
raw series
sa series
0
1
2
3
4
5
6

DIVIZ10

Confronto tra variazioni congiunturali su dati sa − ultime 24 osservazioni
new model
old model
%
5.0
2.5
0.0
−2.5
2022−08
2022−09
2022−10
2022−11
2022−12
2023−01
2023−02
2023−03
2023−04
2023−05
2023−06
2023−07
2023−08
2023−09
2023−10
2023−11
2023−12
2024−01
2024−02
2024−03
2024−04
2024−05
2024−06
2024−07

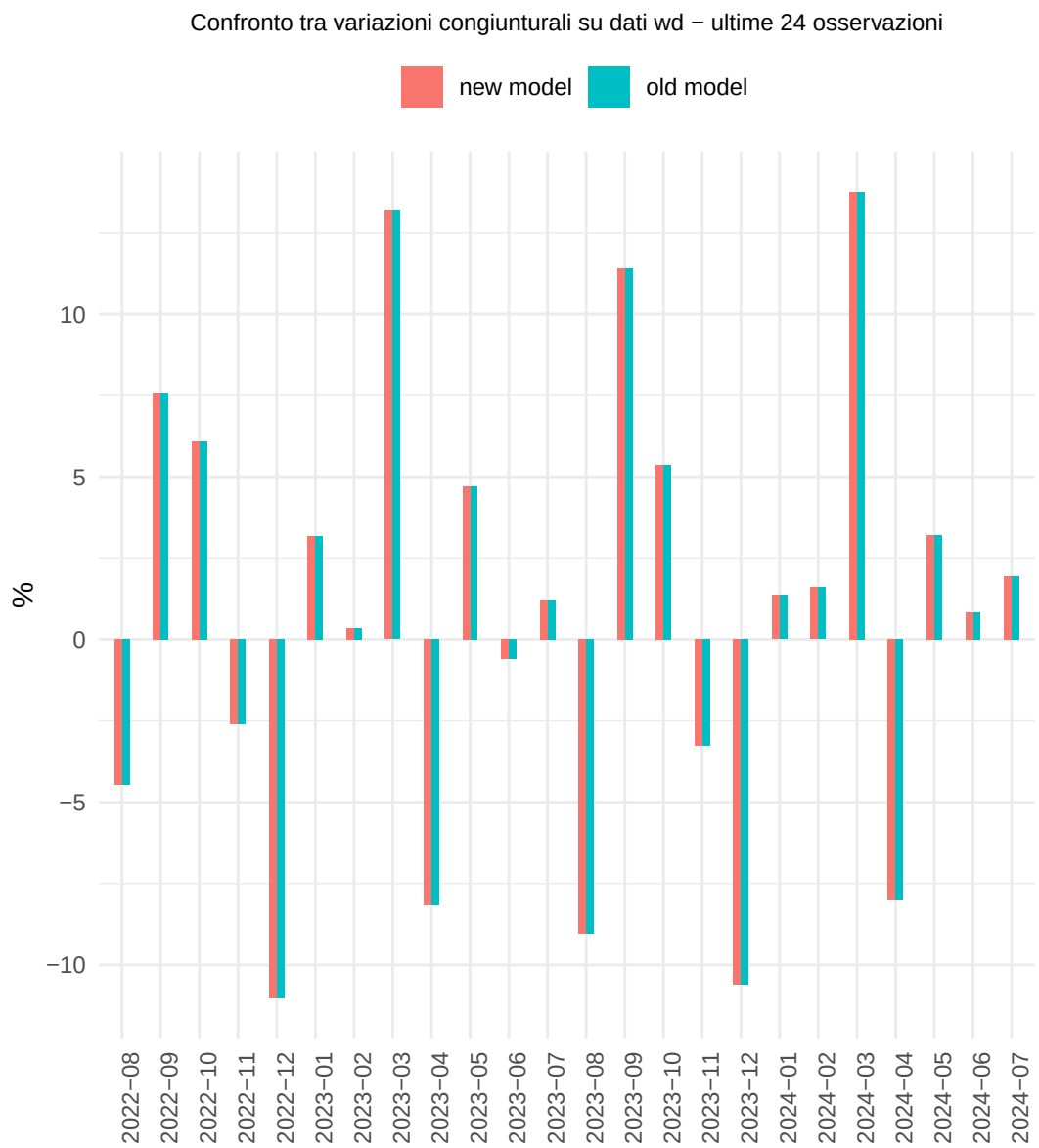
Confronto tra variazioni congiunturali su dati wd − ultime 24 osservazioni
new model
old model
%
10
5
0
−5
−10
2022−08
2022−09
2022−10
2022−11
2022−12
2023−01
2023−02
2023−03
2023−04
2023−05
2023−06
2023−07
2023−08
2023−09
2023−10
2023−11
2023−12
2024−01
2024−02
2024−03
2024−04
2024−05
2024−06
2024−07

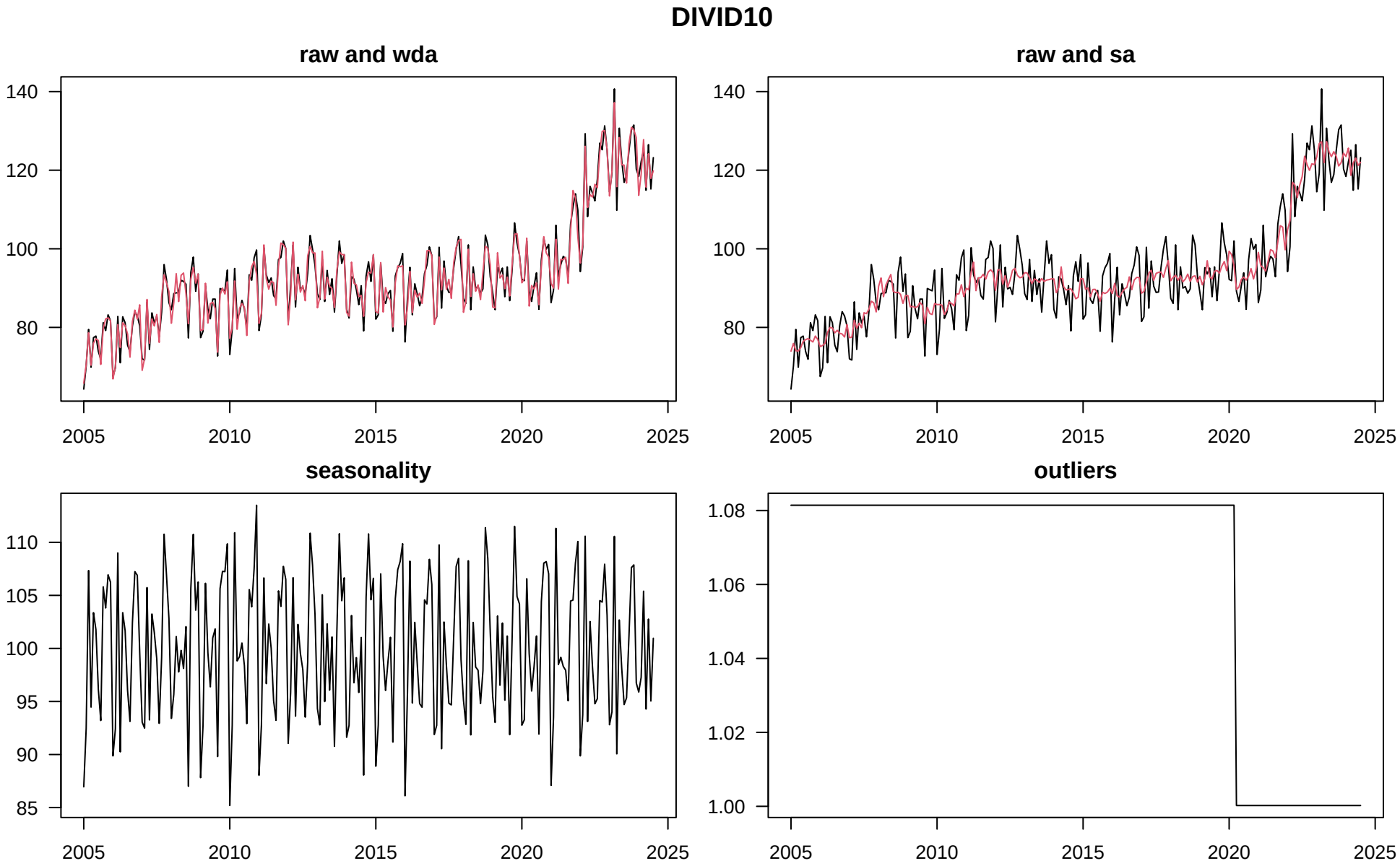
DIVID10
raw and wda
raw and sa
seasonality
outliers
140
120
100
80
110
105
95
90
85
1.08
1.06
1.04
1.02
1.00
2005
2010
2015
2020
2025

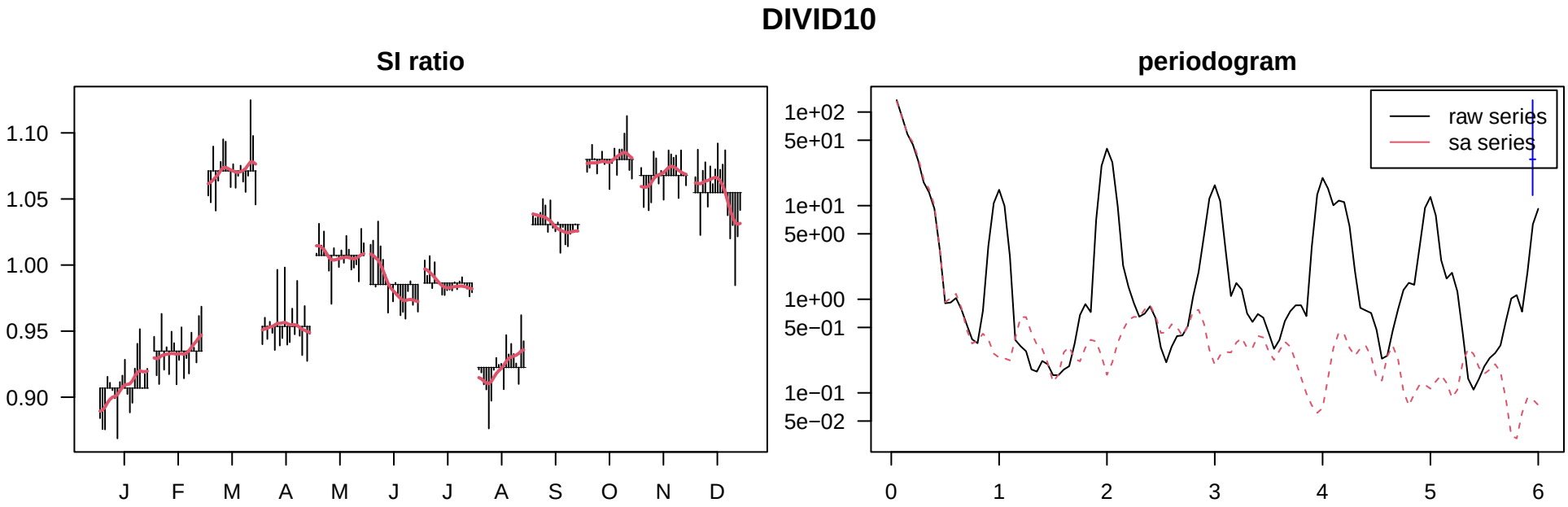
DIVID10
SI ratio
1.10
1.05
1.00
0.95
0.90
J
F
M
A
M
J
J
A
S
O
N
D
periodogram
1e+02
5e+01
1e+01
5e+00
1e+00
5e−01
1e−01
5e−02
raw series
sa series
0
1
2
3
4
5
6

DIVID10

Confronto tra variazioni congiunturali su dati sa − ultime 24 osservazioni
new model
old model
%
2.5
0.0
−2.5
−5.0
2022−08
2022−09
2022−10
2022−11
2022−12
2023−01
2023−02
2023−03
2023−04
2023−05
2023−06
2023−07
2023−08
2023−09
2023−10
2023−11
2023−12
2024−01
2024−02
2024−03
2024−04
2024−05
2024−06
2024−07

Confronto tra variazioni congiunturali su dati wd − ultime 24 osservazioni
new model
old model
%
10
0
−10
2022−08
2022−09
2022−10
2022−11
2022−12
2023−01
2023−02
2023−03
2023−04
2023−05
2023−06
2023−07
2023−08
2023−09
2023−10
2023−11
2023−12
2024−01
2024−02
2024−03
2024−04
2024−05
2024−06
2024−07

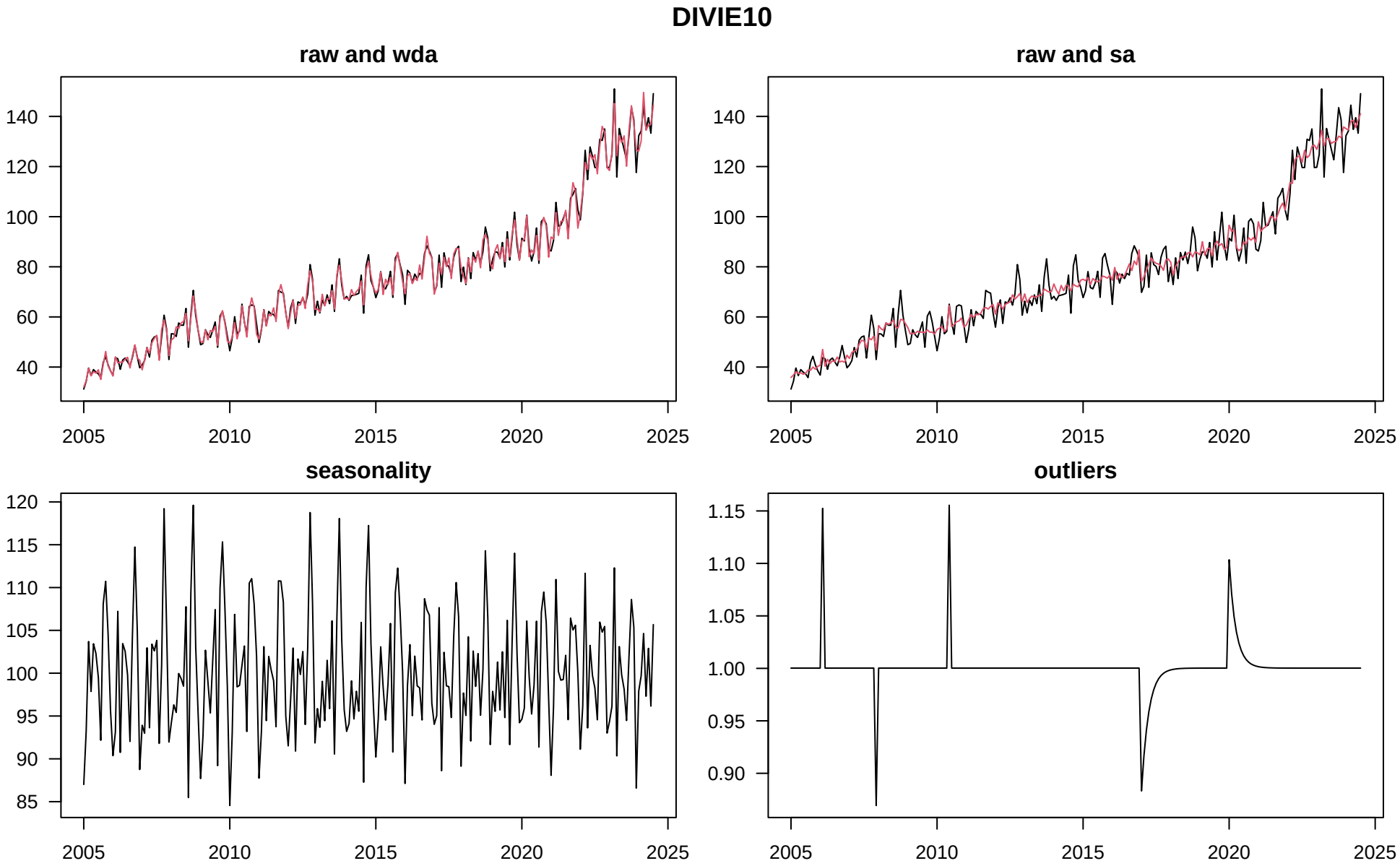
DIVIE10
raw and wda
raw and sa
seasonality
outliers
140
120
100
80
60
40
120
115
110
105
100
95
90
85
1.15
1.10
1.05
1.00
0.95
0.90
2005
2010
2015
2020
2025

DIVIE10

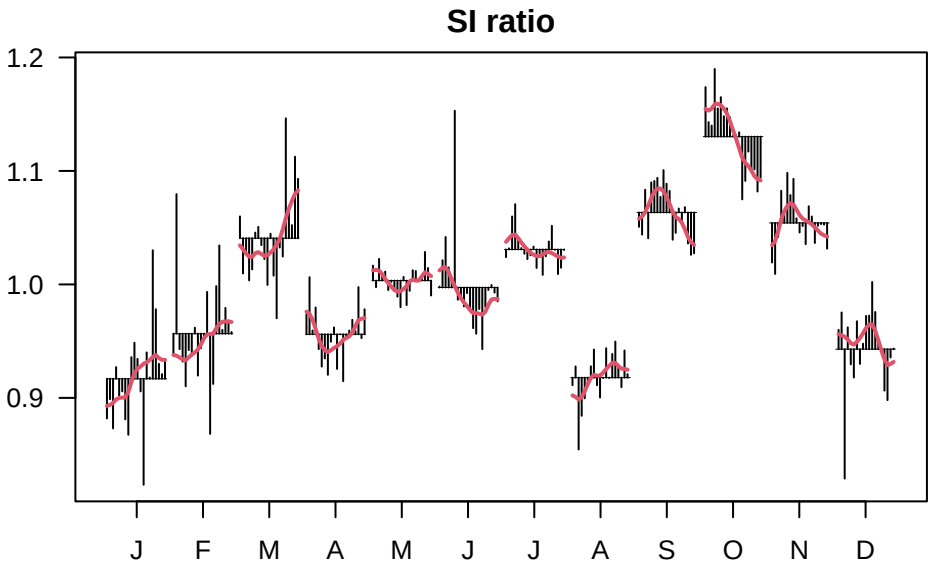
SI ratio
1.2
1.1
1.0
0.9
J
F
M
A
M
J
J
A
S
O
N
D

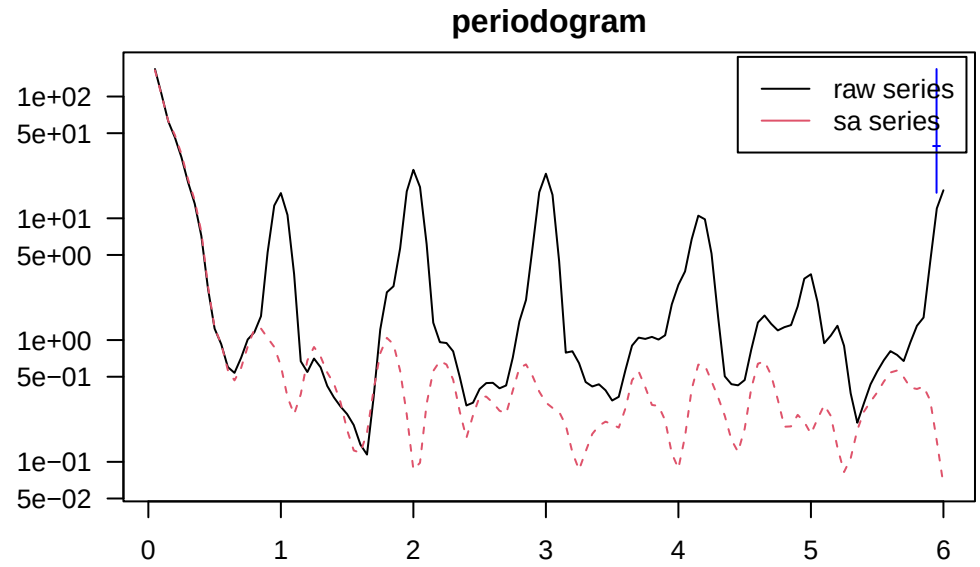
periodogram
raw series
sa series
1e+02
5e+01
1e+01
5e+00
1e+00
5e−01
1e−01
5e−02
0
1
2
3
4
5
6

DIVIE10

Confronto tra variazioni congiunturali su dati sa − ultime 24 osservazioni
new model
old model
%
2.5
0.0
−2.5
−5.0
2022−08
2022−09
2022−10
2022−11
2022−12
2023−01
2023−02
2023−03
2023−04
2023−05
2023−06
2023−07
2023−08
2023−09
2023−10
2023−11
2023−12
2024−01
2024−02
2024−03
2024−04
2024−05
2024−06
2024−07

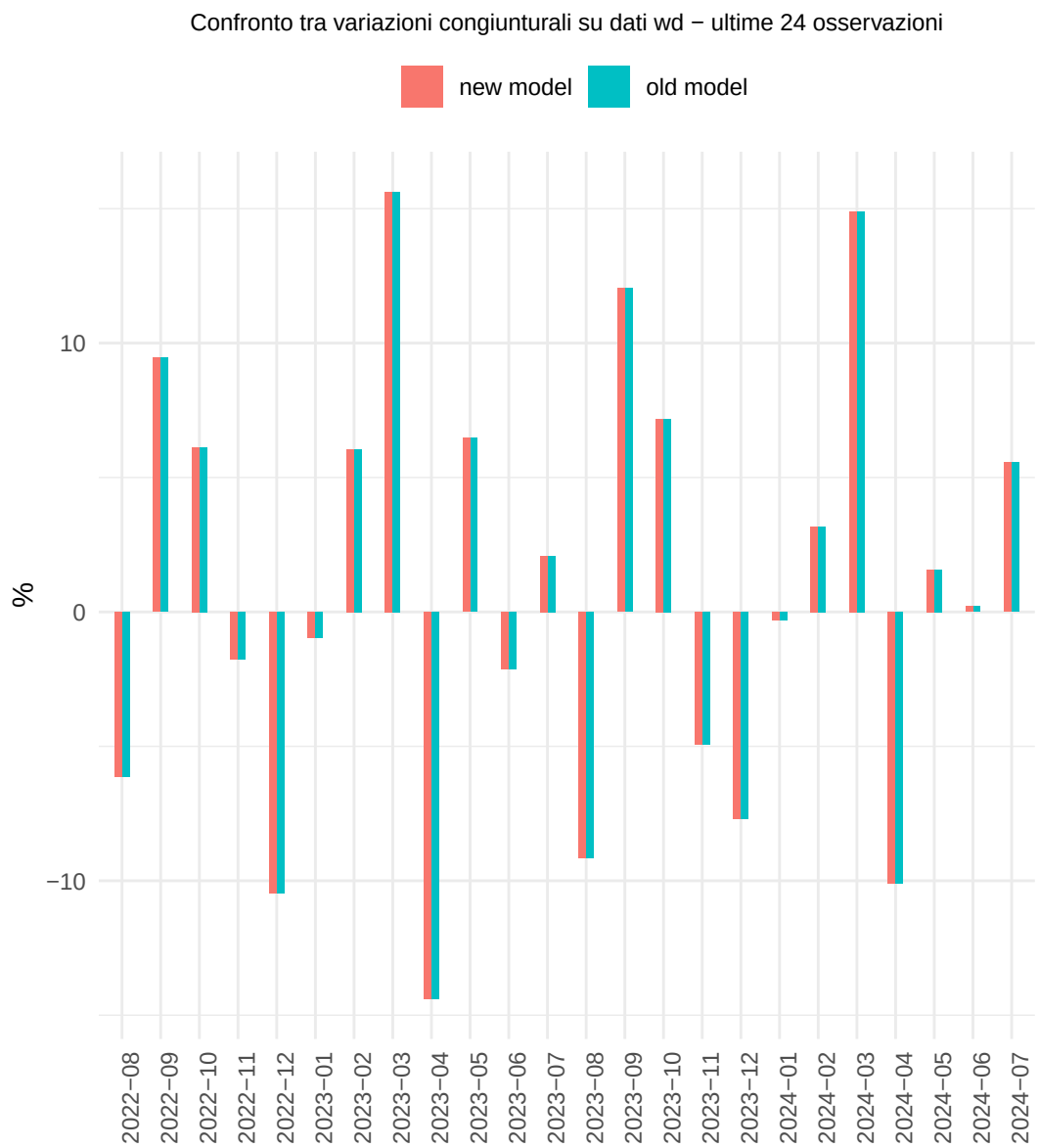
Confronto tra variazioni congiunturali su dati wd − ultime 24 osservazioni
new model
old model
%
10
0
−10
2022−08
2022−09
2022−10
2022−11
2022−12
2023−01
2023−02
2023−03
2023−04
2023−05
2023−06
2023−07
2023−08
2023−09
2023−10
2023−11
2023−12
2024−01
2024−02
2024−03
2024−04
2024−05
2024−06
2024−07

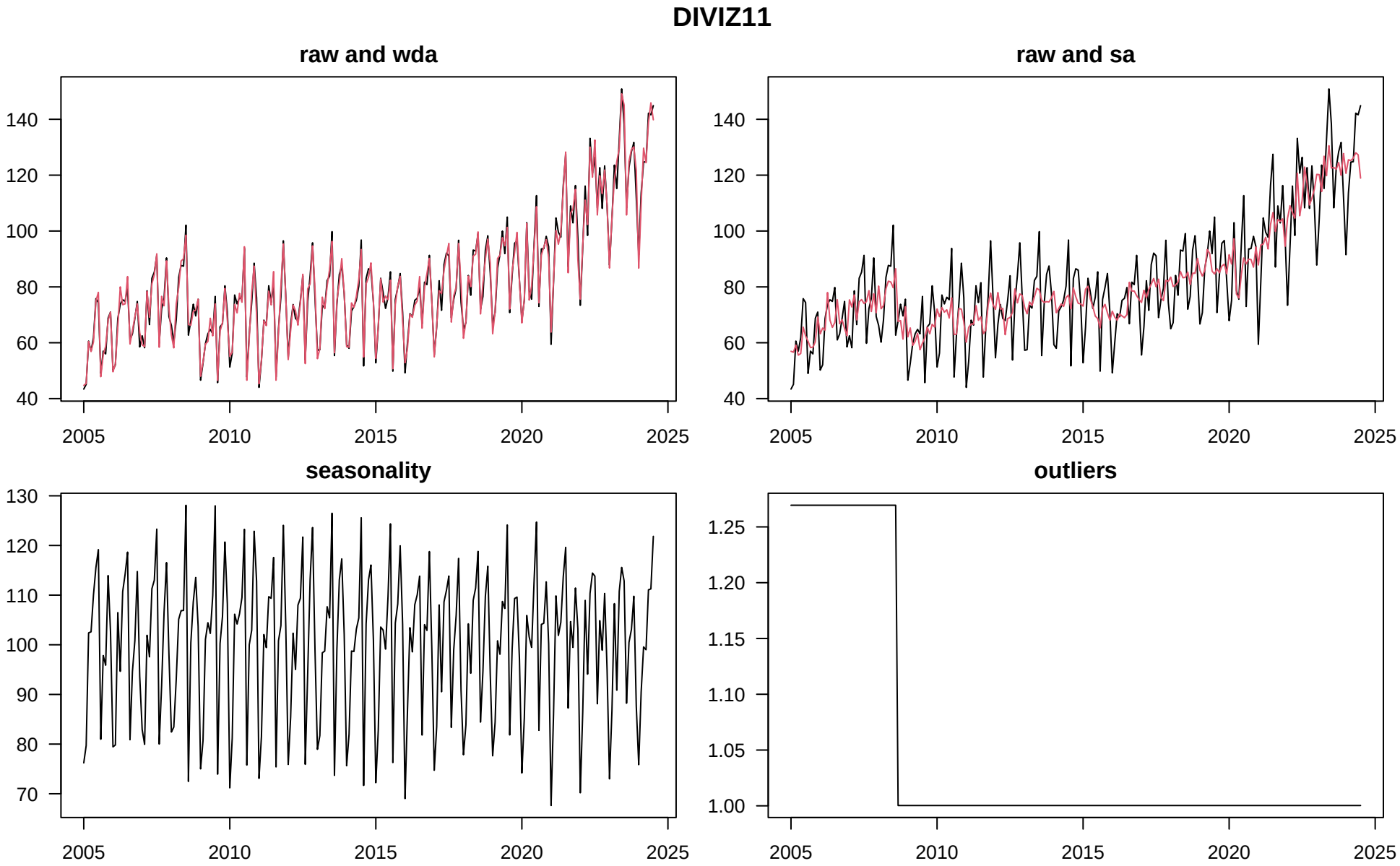
DIVIZ11
raw and wda
raw and sa
seasonality
outliers
140
120
100
80
60
40
130
110
90
70
1.25
1.20
1.15
1.10
1.05
1.00
2005
2010
2015
2020
2025

DIVIZ11

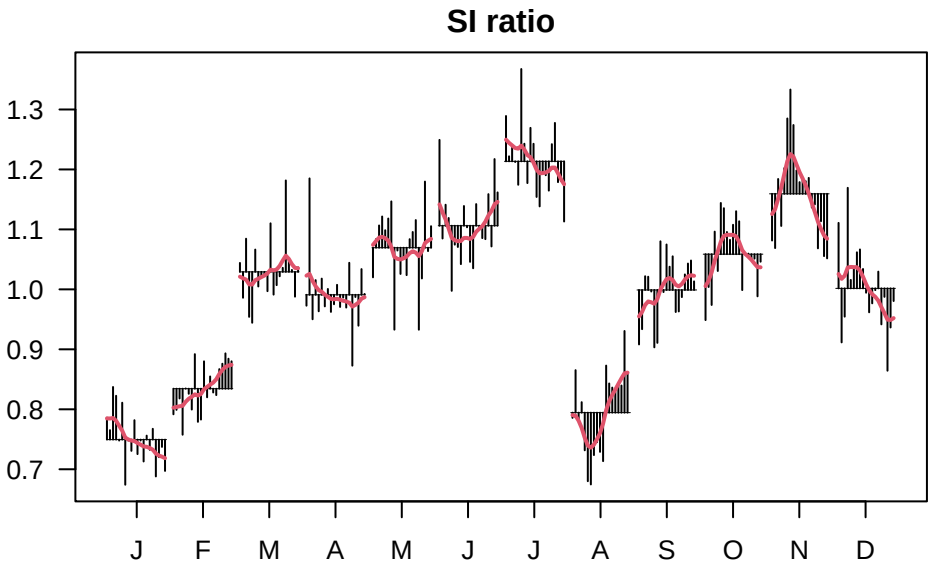
SI ratio
1.3
1.2
1.1
1.0
0.9
0.8
0.7
J
F
M
A
M
J
J
A
S
O
N
D

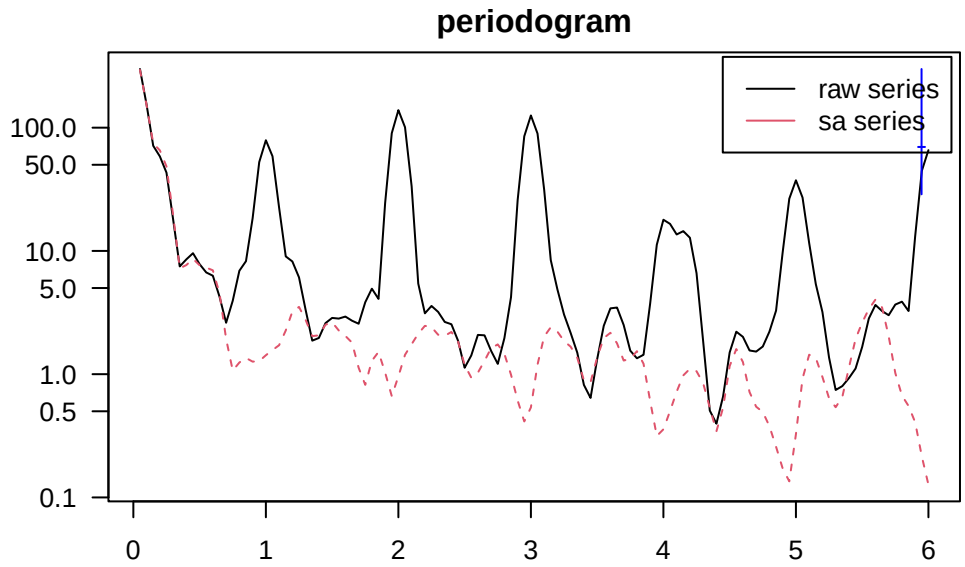
periodogram
raw series
sa series
100.0
50.0
10.0
5.0
1.0
0.5
0.1
0
1
2
3
4
5
6

DIVIZ11

Confronto tra variazioni congiunturali su dati sa − ultime 24 osservazioni
new model
old model
%
10
5
0
−5
2022−08
2022−09
2022−10
2022−11
2022−12
2023−01
2023−02
2023−03
2023−04
2023−05
2023−06
2023−07
2023−08
2023−09
2023−10
2023−11
2023−12
2024−01
2024−02
2024−03
2024−04
2024−05
2024−06
2024−07

Confronto tra variazioni congiunturali su dati wd − ultime 24 osservazioni
new model
old model
%
20
10
0
−10
−20
−30
2022−08
2022−09
2022−10
2022−11
2022−12
2023−01
2023−02
2023−03
2023−04
2023−05
2023−06
2023−07
2023−08
2023−09
2023−10
2023−11
2023−12
2024−01
2024−02
2024−03
2024−04
2024−05
2024−06
2024−07

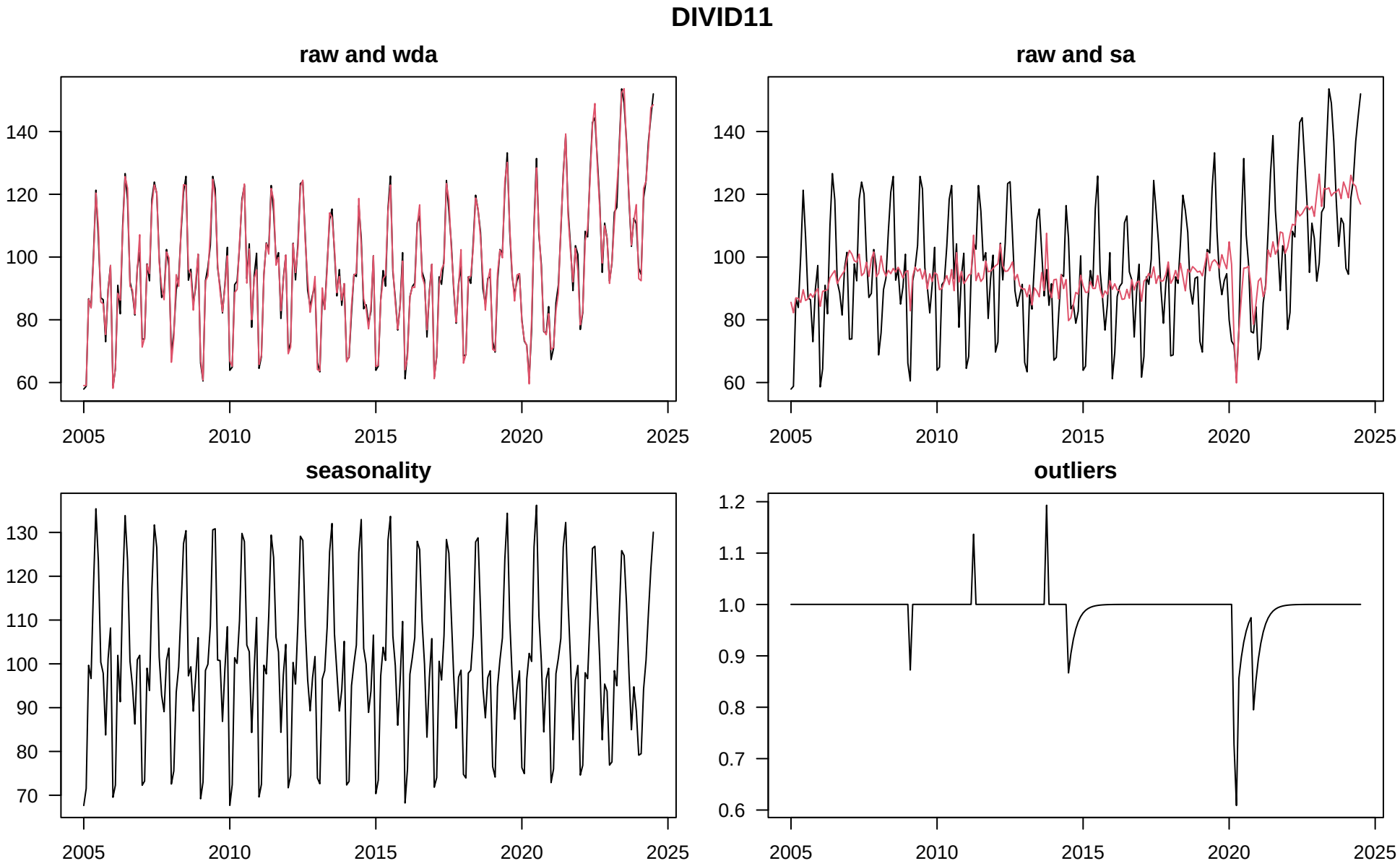
DIVID11
raw and wda
raw and sa
seasonality
outliers
140
120
100
80
60
130
110
90
70
1.2
1.1
1.0
0.9
0.8
0.7
0.6
2005
2010
2015
2020
2025

DIVID11

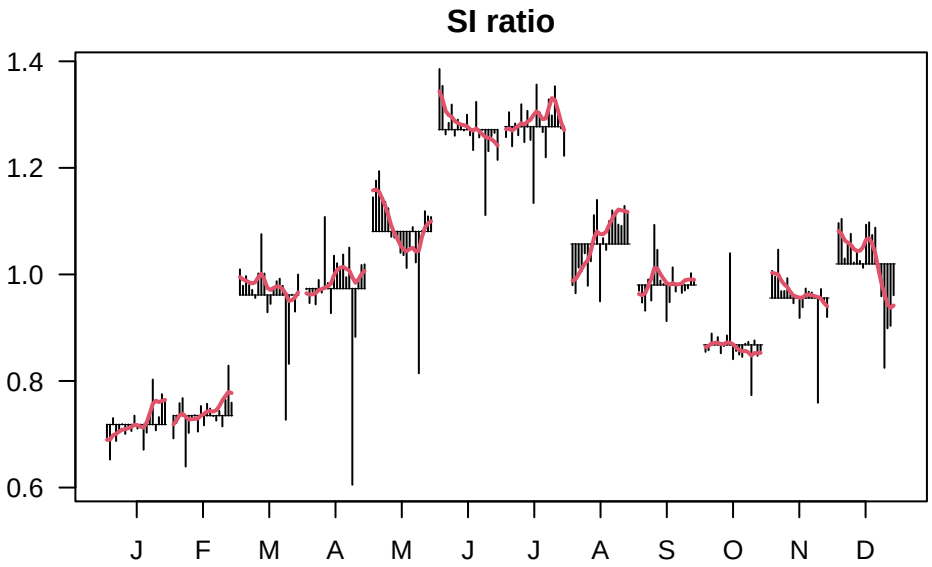
SI ratio
1.4
1.2
1.0
0.8
0.6
J
F
M
A
M
J
J
A
S
O
N
D

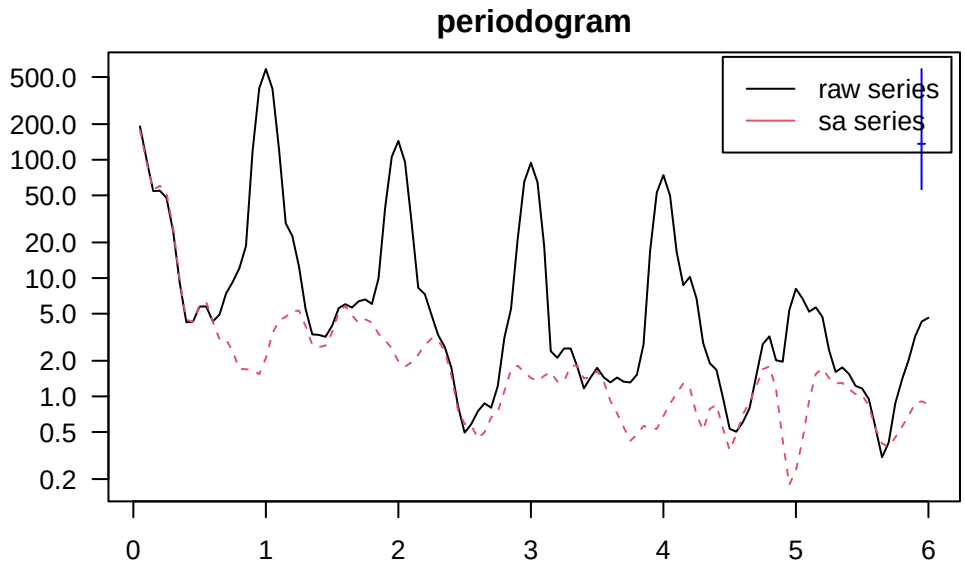
periodogram
raw series
sa series
500.0
200.0
100.0
50.0
20.0
10.0
5.0
2.0
1.0
0.5
0.2
0
1
2
3
4
5
6

DIVID11

Confronto tra variazioni congiunturali su dati sa − ultime 24 osservazioni
new model
old model
%
4
0
−4
−8
2022−08
2022−09
2022−10
2022−11
2022−12
2023−01
2023−02
2023−03
2023−04
2023−05
2023−06
2023−07
2023−08
2023−09
2023−10
2023−11
2023−12
2024−01
2024−02
2024−03
2024−04
2024−05
2024−06
2024−07

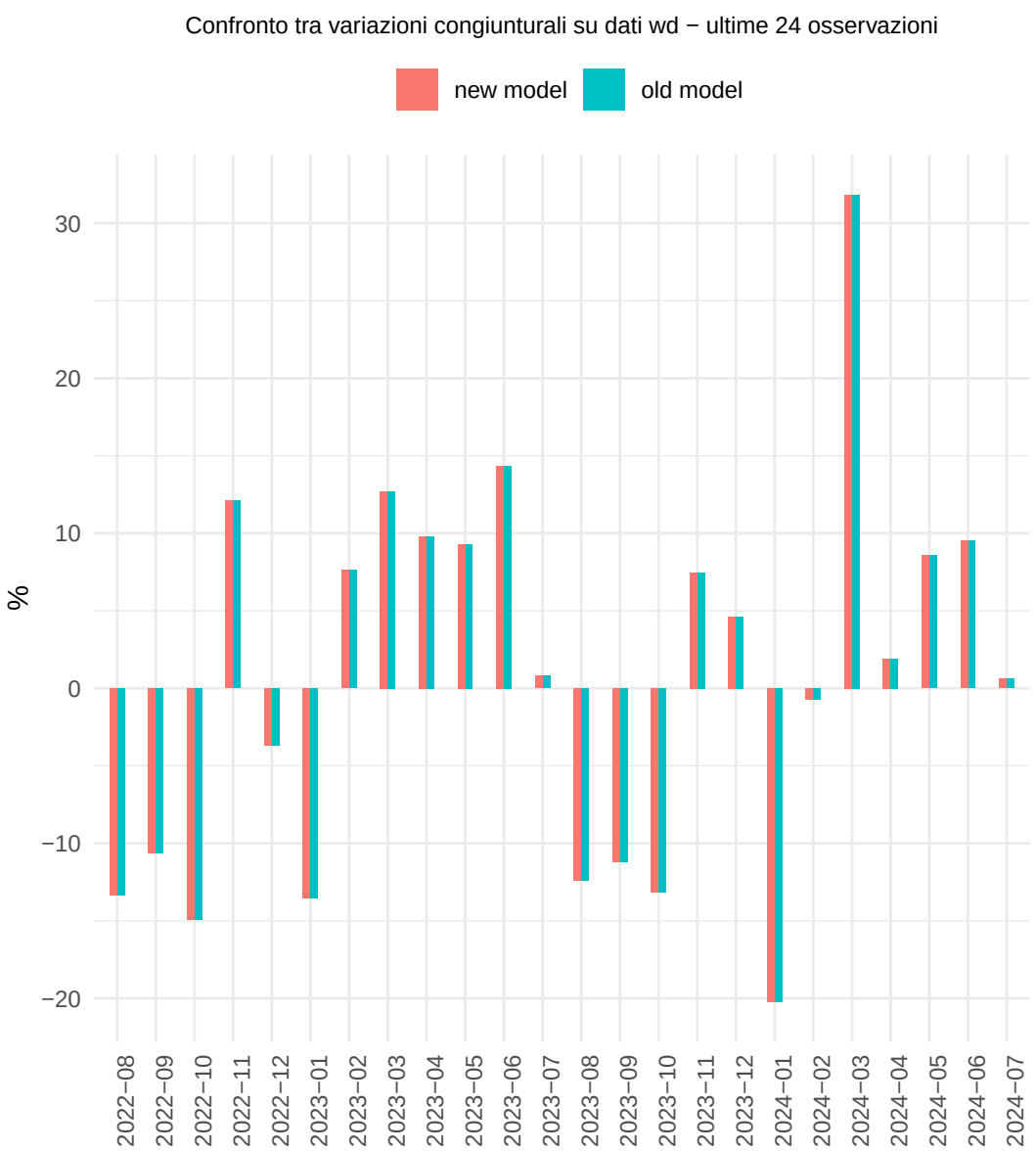
Confronto tra variazioni congiunturali su dati wd − ultime 24 osservazioni
new model
old model
%
30
20
10
0
−10
−20
2022−08
2022−09
2022−10
2022−11
2022−12
2023−01
2023−02
2023−03
2023−04
2023−05
2023−06
2023−07
2023−08
2023−09
2023−10
2023−11
2023−12
2024−01
2024−02
2024−03
2024−04
2024−05
2024−06
2024−07

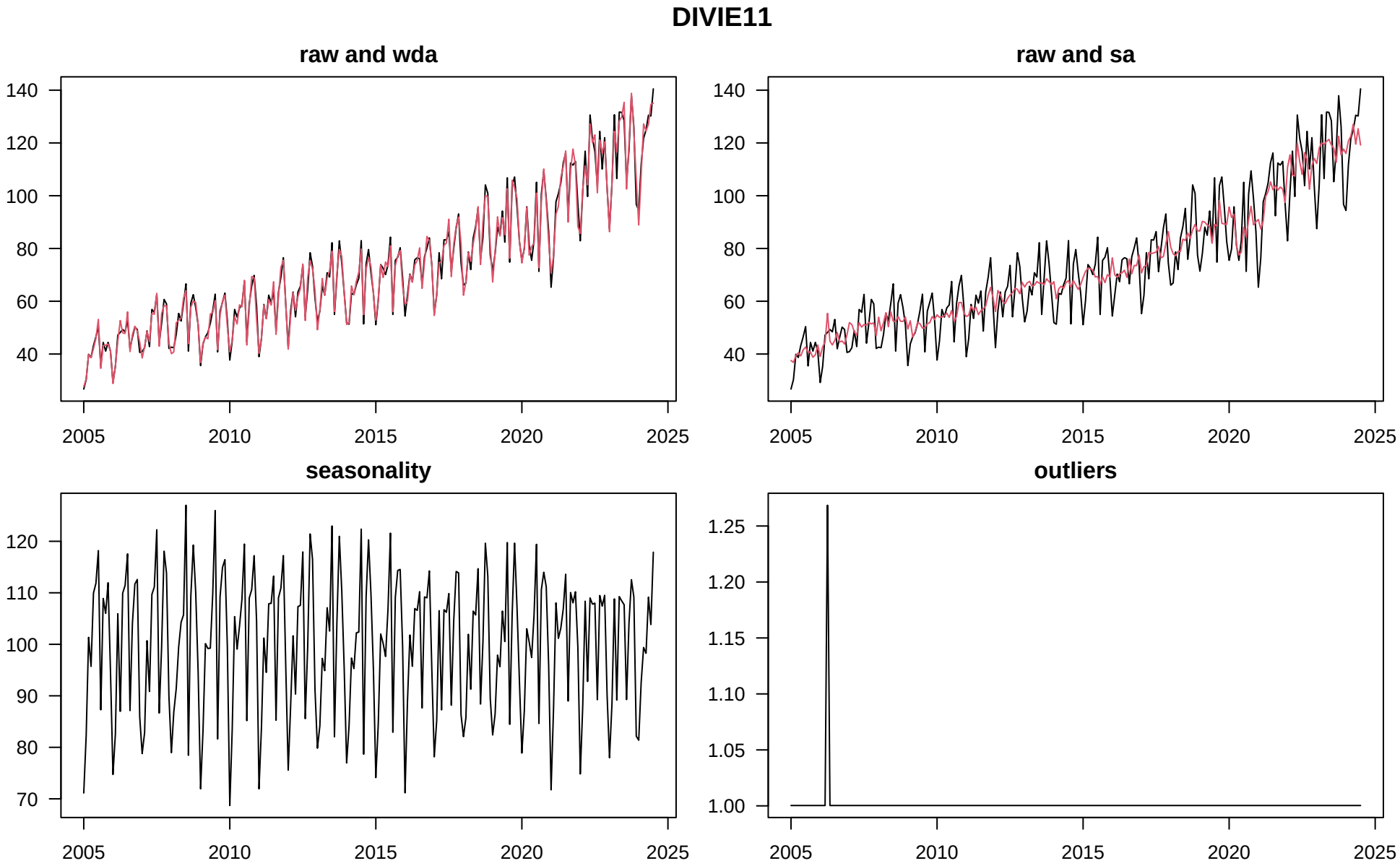
DIVIE11
raw and wda
raw and sa
seasonality
outliers
140
120
100
80
60
40
110
90
70
1.25
1.20
1.15
1.10
1.05
1.00
2005
2010
2015
2020
2025

DIVIE11

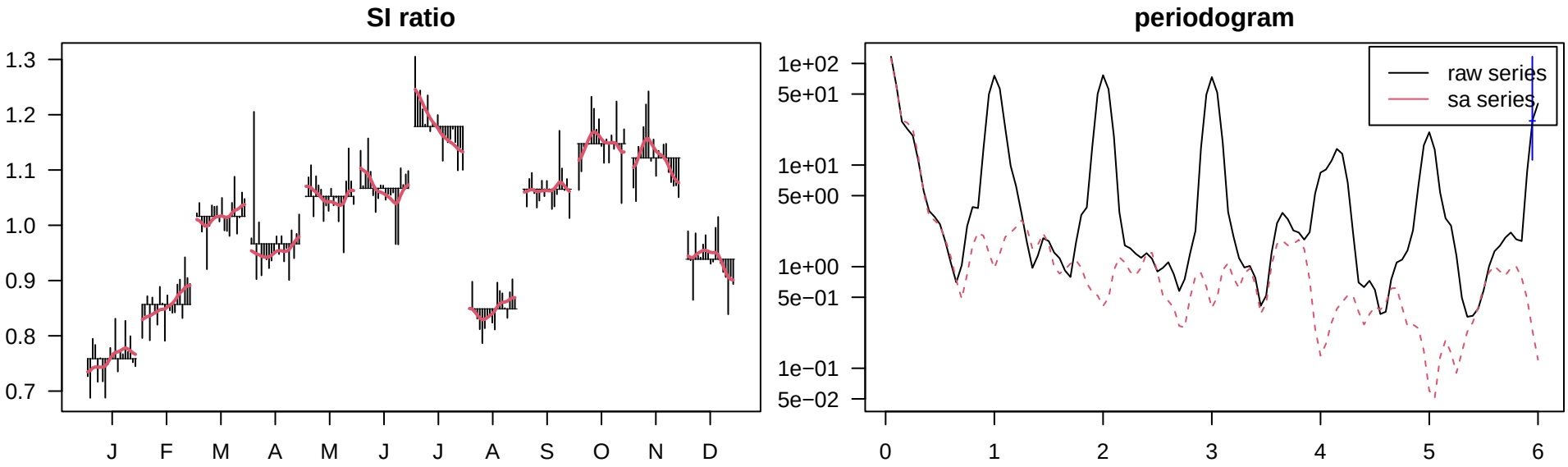
SI ratio
1.3
1.2
1.1
1.0
0.9
0.8
0.7
J
F
M
A
M
J
J
A
S
O
N
D
periodogram
1e+02
5e+01
1e+01
5e+00
1e+00
5e−01
1e−01
5e−02
raw series
sa series
0
1
2
3
4
5
6

DIVIE11

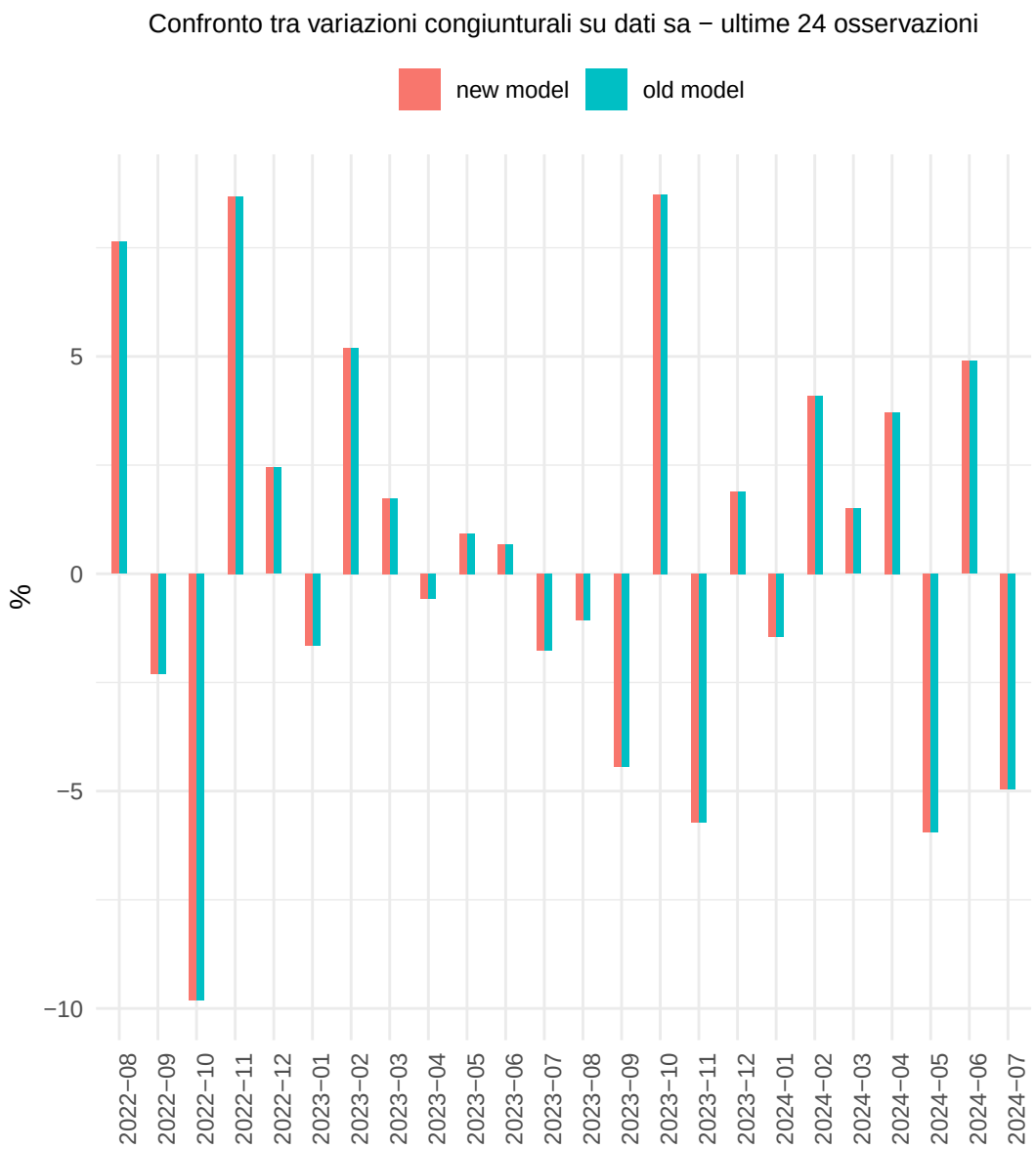
Confronto tra variazioni congiunturali su dati sa − ultime 24 osservazioni
new model
old model
%
5
0
−5
−10
2022−08
2022−09
2022−10
2022−11
2022−12
2023−01
2023−02
2023−03
2023−04
2023−05
2023−06
2023−07
2023−08
2023−09
2023−10
2023−11
2023−12
2024−01
2024−02
2024−03
2024−04
2024−05
2024−06
2024−07

Confronto tra variazioni congiunturali su dati wd − ultime 24 osservazioni
new model
old model
%
20
10
0
−10
−20
2022−08
2022−09
2022−10
2022−11
2022−12
2023−01
2023−02
2023−03
2023−04
2023−05
2023−06
2023−07
2023−08
2023−09
2023−10
2023−11
2023−12
2024−01
2024−02
2024−03
2024−04
2024−05
2024−06
2024−07

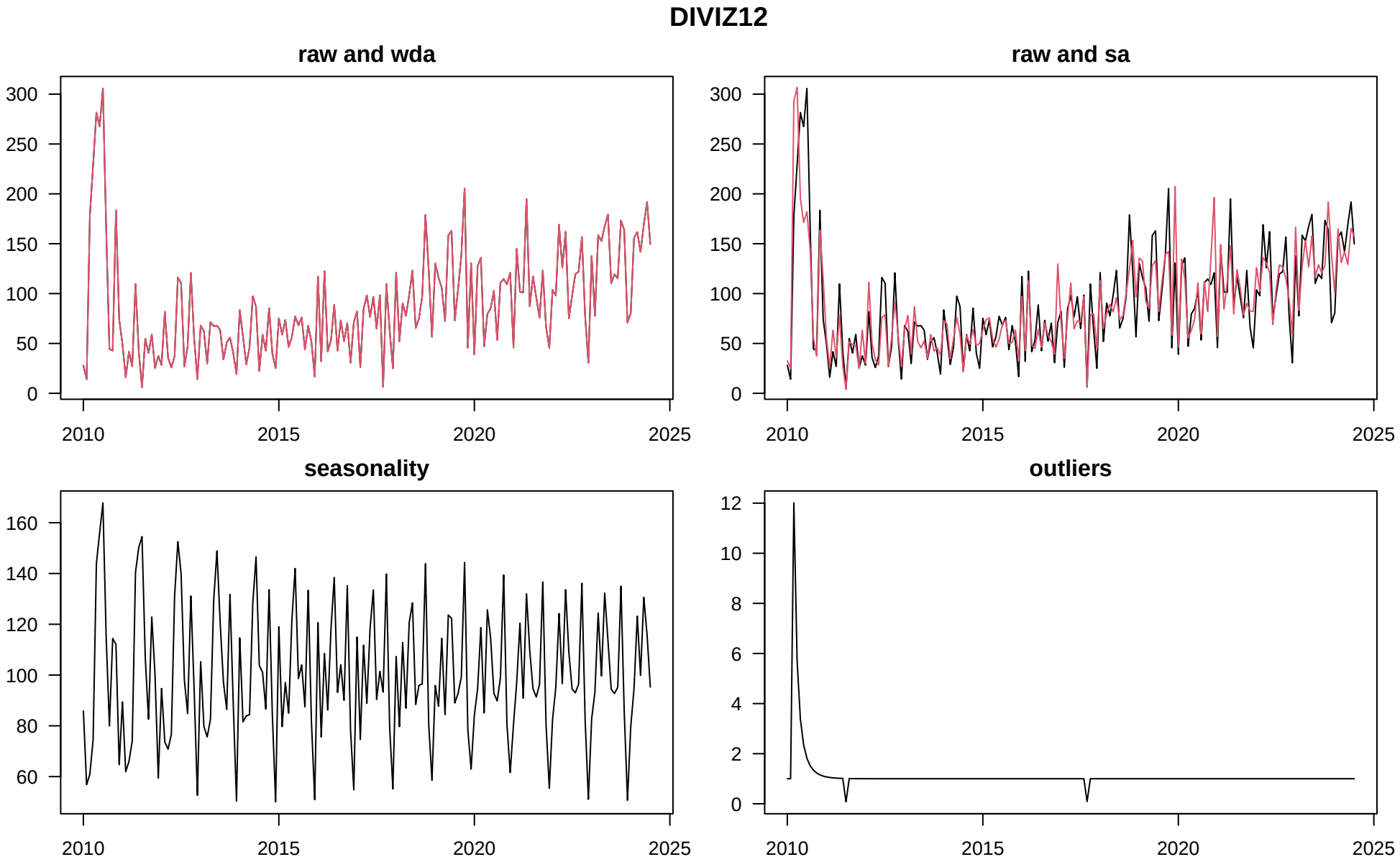
DIVIZ12
raw and wda
raw and sa
seasonality
outliers
2010
2015
2020
2025

DIVIZ12

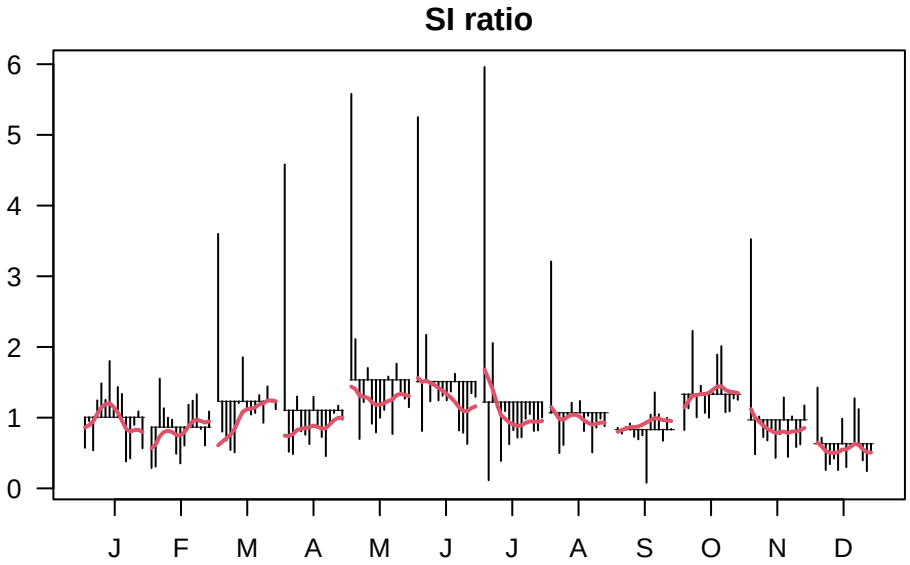
SI ratio
6
5
4
3
2
1
0
J
F
M
A
M
J
J
A
S
O
N
D

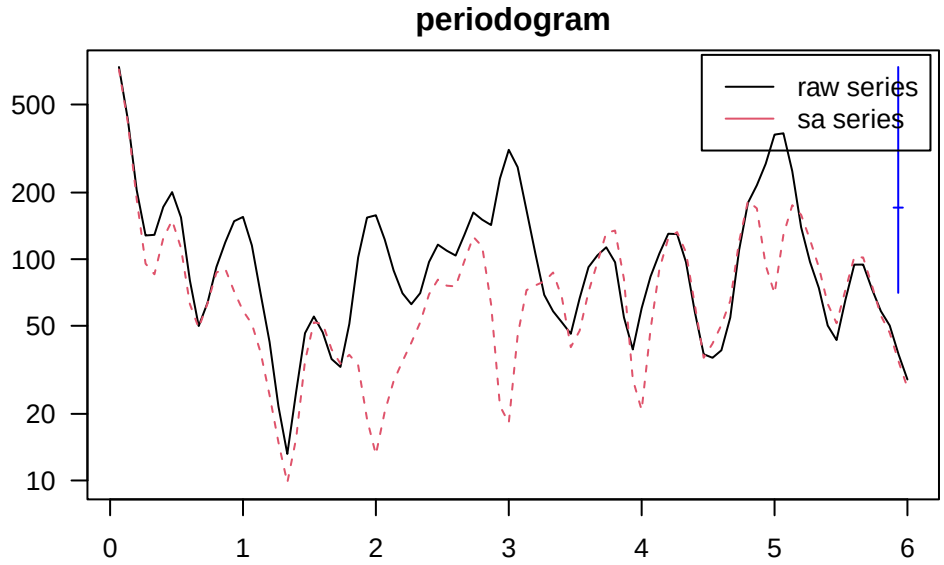
periodogram
raw series
sa series
500
200
100
50
20
10
0
1
2
3
4
5
6

DIVIZ12

Confronto tra variazioni congiunturali su dati sa − ultime 24 osservazioni
new model
old model
%
150
100
50
0
−50
2022−08
2022−09
2022−10
2022−11
2022−12
2023−01
2023−02
2023−03
2023−04
2023−05
2023−06
2023−07
2023−08
2023−09
2023−10
2023−11
2023−12
2024−01
2024−02
2024−03
2024−04
2024−05
2024−06
2024−07

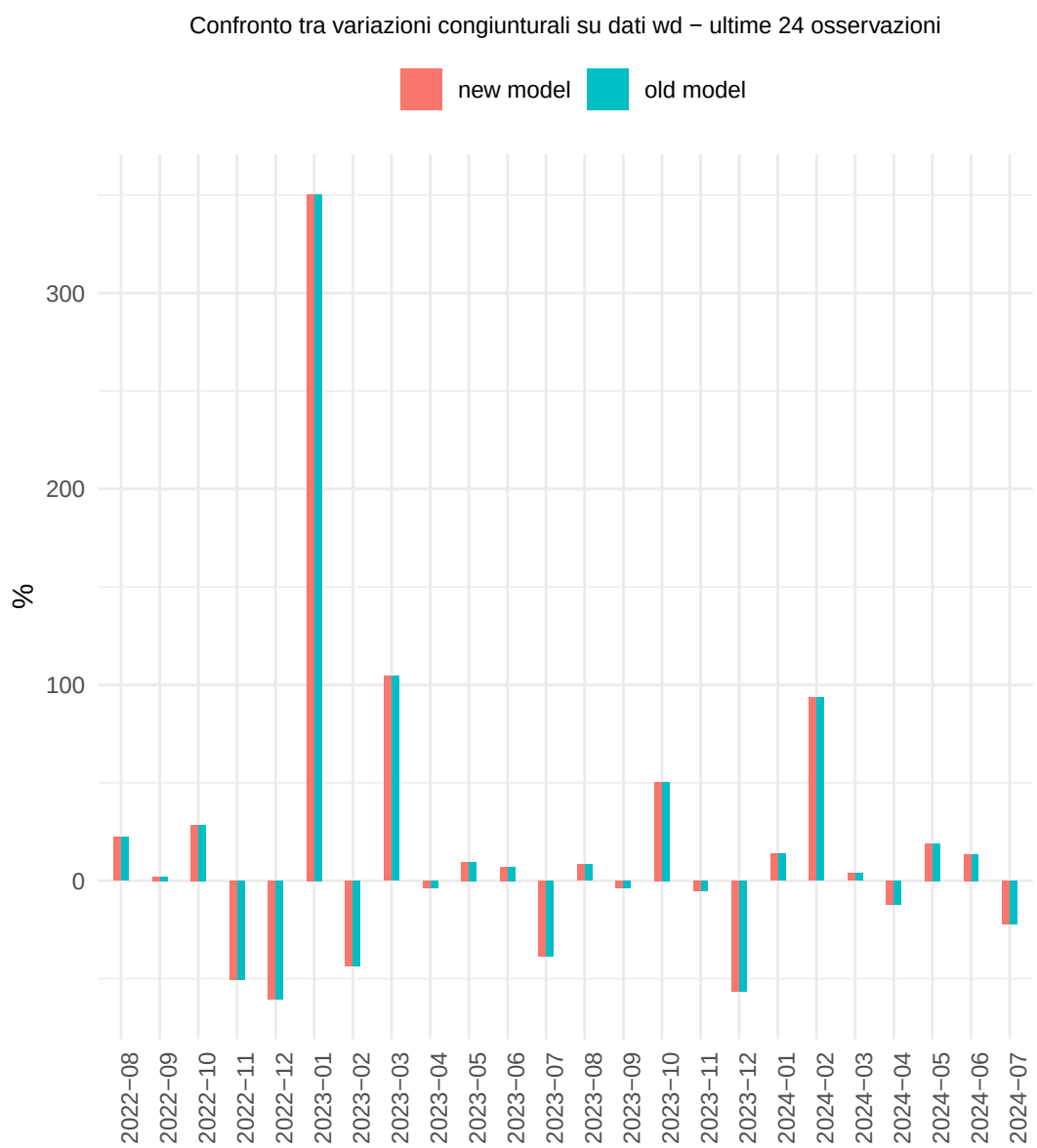
Confronto tra variazioni congiunturali su dati wd − ultime 24 osservazioni
new model
old model
%
300
200
100
0
2022−08
2022−09
2022−10
2022−11
2022−12
2023−01
2023−02
2023−03
2023−04
2023−05
2023−06
2023−07
2023−08
2023−09
2023−10
2023−11
2023−12
2024−01
2024−02
2024−03
2024−04
2024−05
2024−06
2024−07

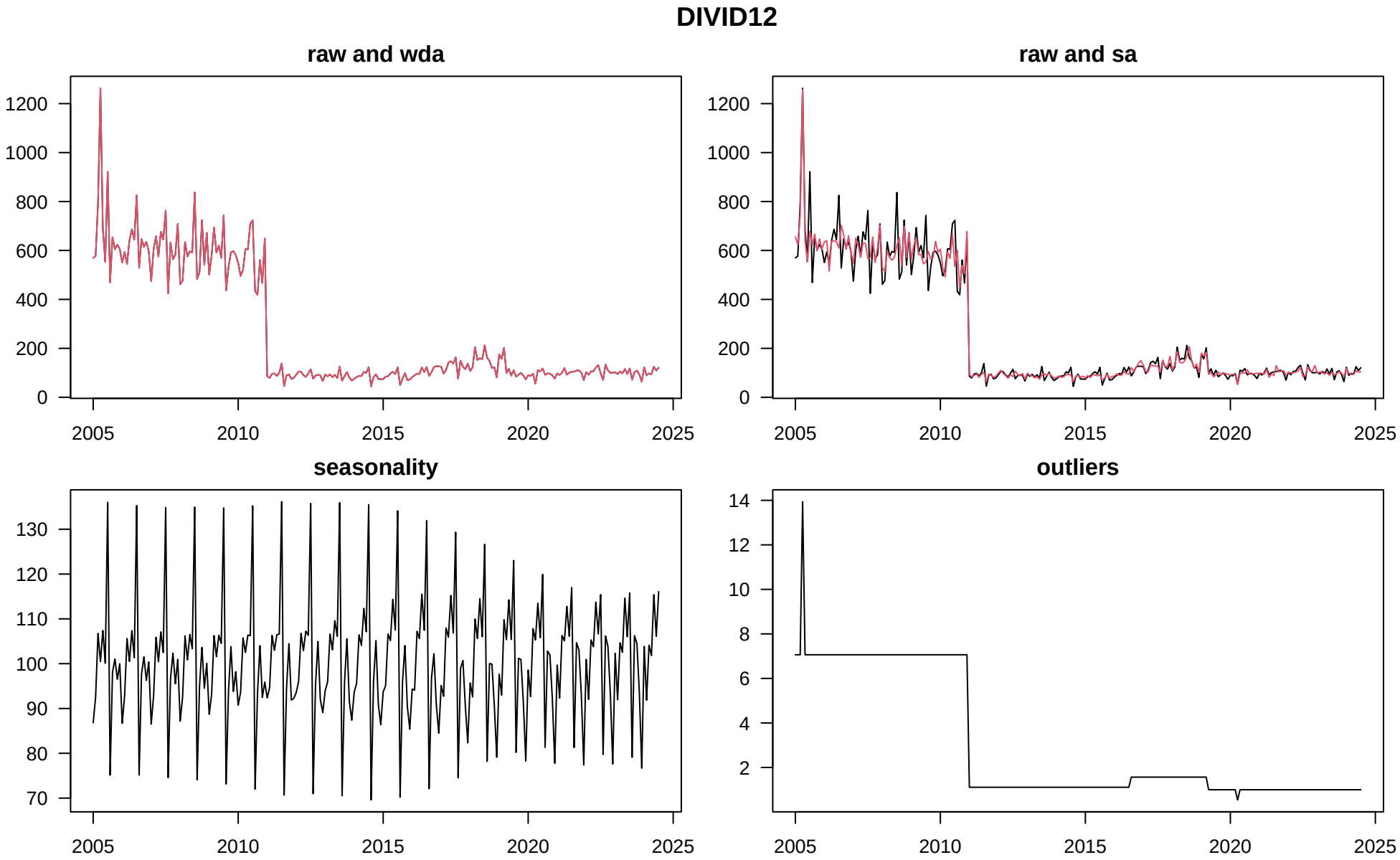
DIVID12
raw and wda
raw and sa
seasonality
outliers
0
200
400
600
800
1000
1200
70
80
90
100
110
120
130
2
4
6
8
10
12
14
2005
2010
2015
2020
2025

DIVID12

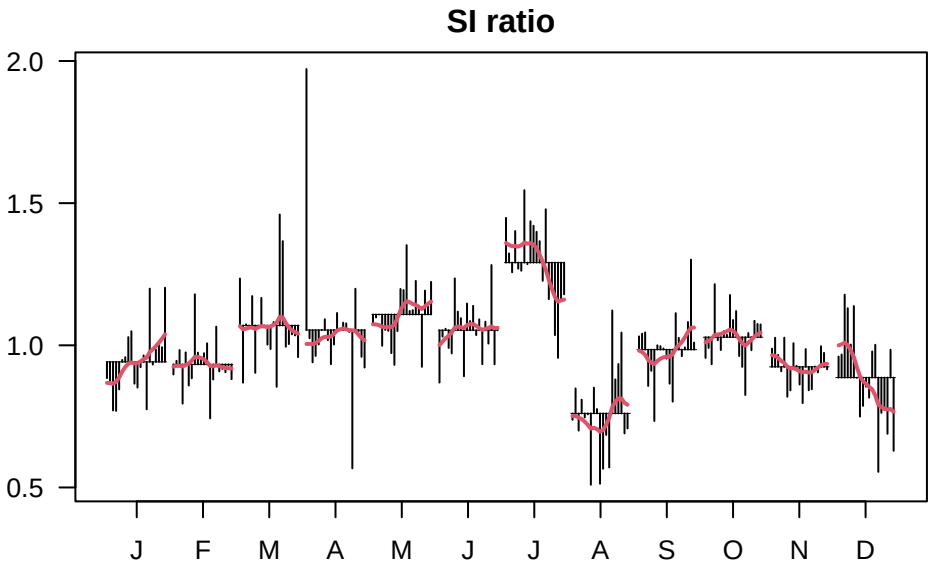
SI ratio
2.0
1.5
1.0
0.5
J
F
M
A
M
J
J
A
S
O
N
D

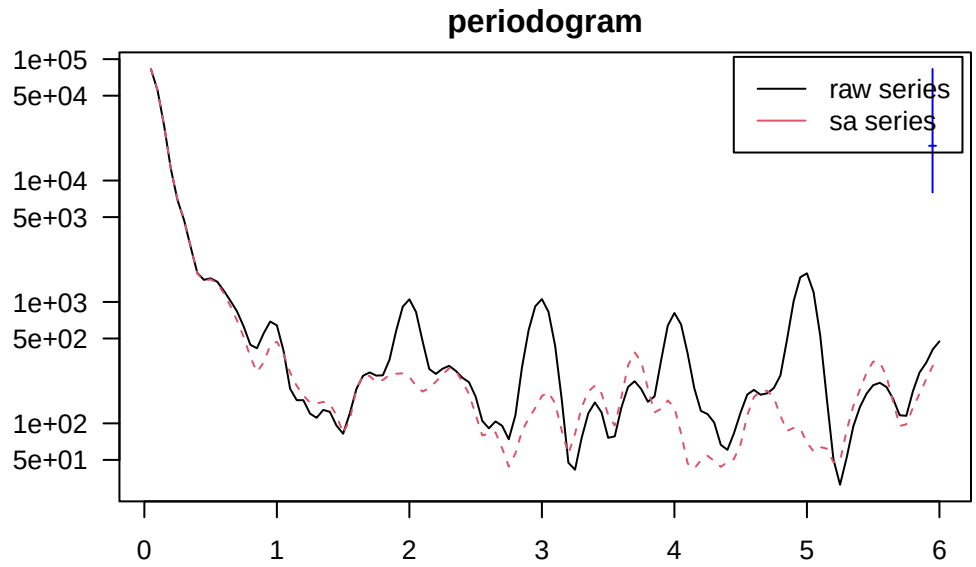
periodogram
1e+05
5e+04
1e+04
5e+03
1e+03
5e+02
1e+02
5e+01
raw series
sa series
0
1
2
3
4
5
6

DIVID12

Confronto tra variazioni congiunturali su dati sa − ultime 24 osservazioni
new model
old model
%
40
20
0
−20
2022−08
2022−09
2022−10
2022−11
2022−12
2023−01
2023−02
2023−03
2023−04
2023−05
2023−06
2023−07
2023−08
2023−09
2023−10
2023−11
2023−12
2024−01
2024−02
2024−03
2024−04
2024−05
2024−06
2024−07

Confronto tra variazioni congiunturali su dati wd − ultime 24 osservazioni
new model
old model
%
50
0
2022−08
2022−09
2022−10
2022−11
2022−12
2023−01
2023−02
2023−03
2023−04
2023−05
2023−06
2023−07
2023−08
2023−09
2023−10
2023−11
2023−12
2024−01
2024−02
2024−03
2024−04
2024−05
2024−06
2024−07

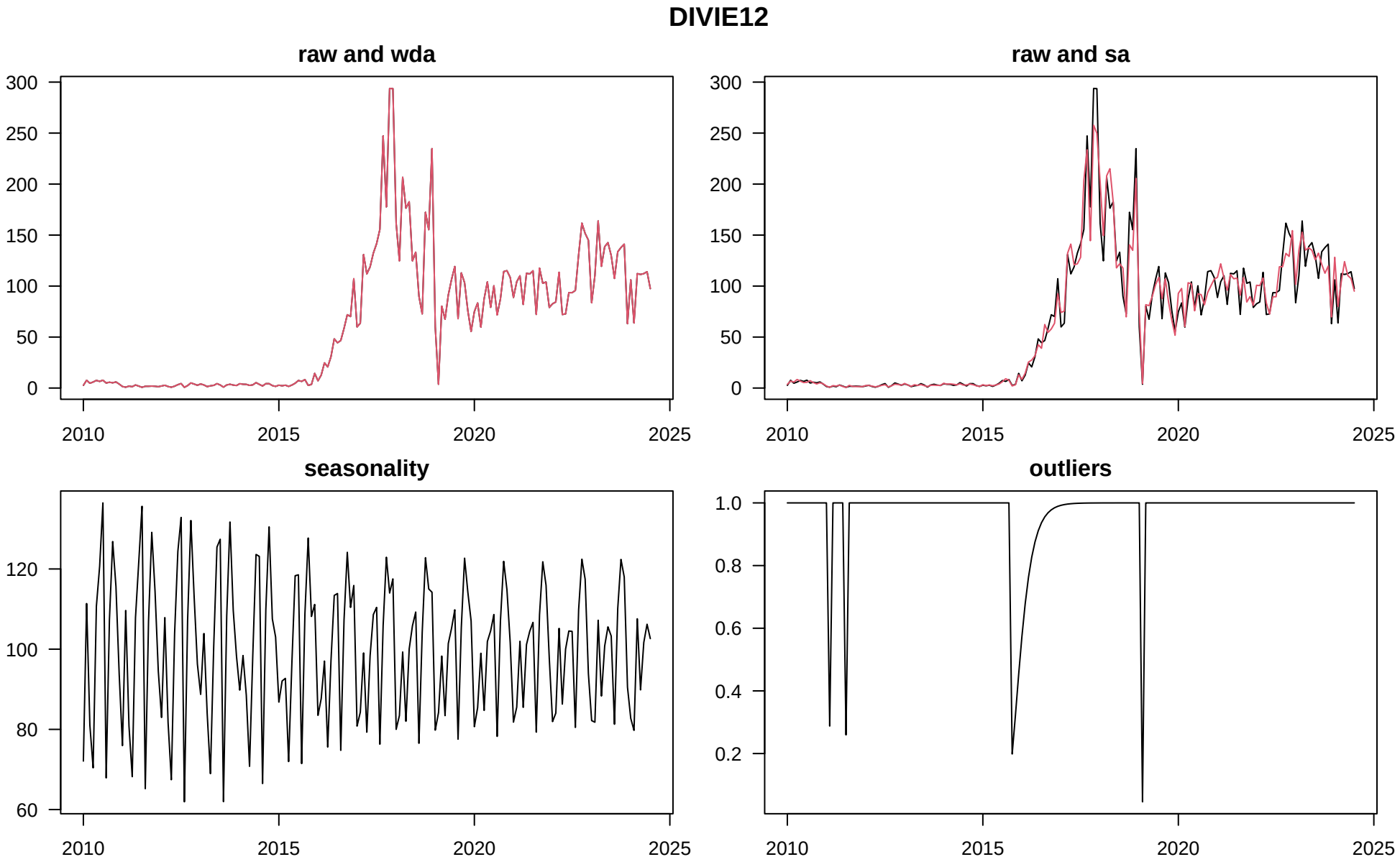
DIVIE12
raw and wda
raw and sa
seasonality
outliers
300
250
200
150
100
50
0
120
80
60
1.0
0.8
0.6
0.4
0.2
2010
2015
2020
2025

DIVIE12

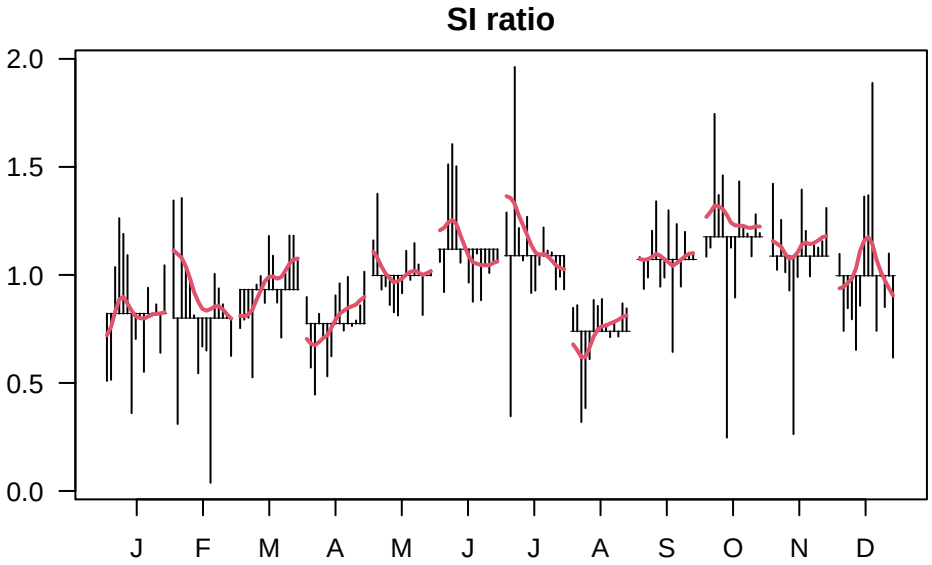
SI ratio
2.0
1.5
1.0
0.5
0.0
J
F
M
A
M
J
J
A
S
O
N
D

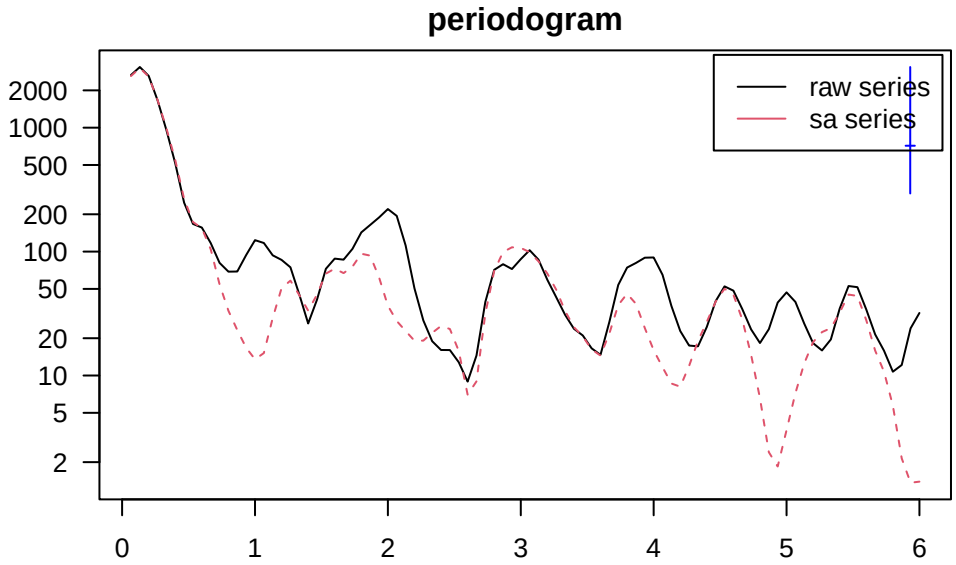
periodogram
raw series
sa series
2000
1000
500
200
100
50
20
10
5
2
0
1
2
3
4
5
6

DIVIE12

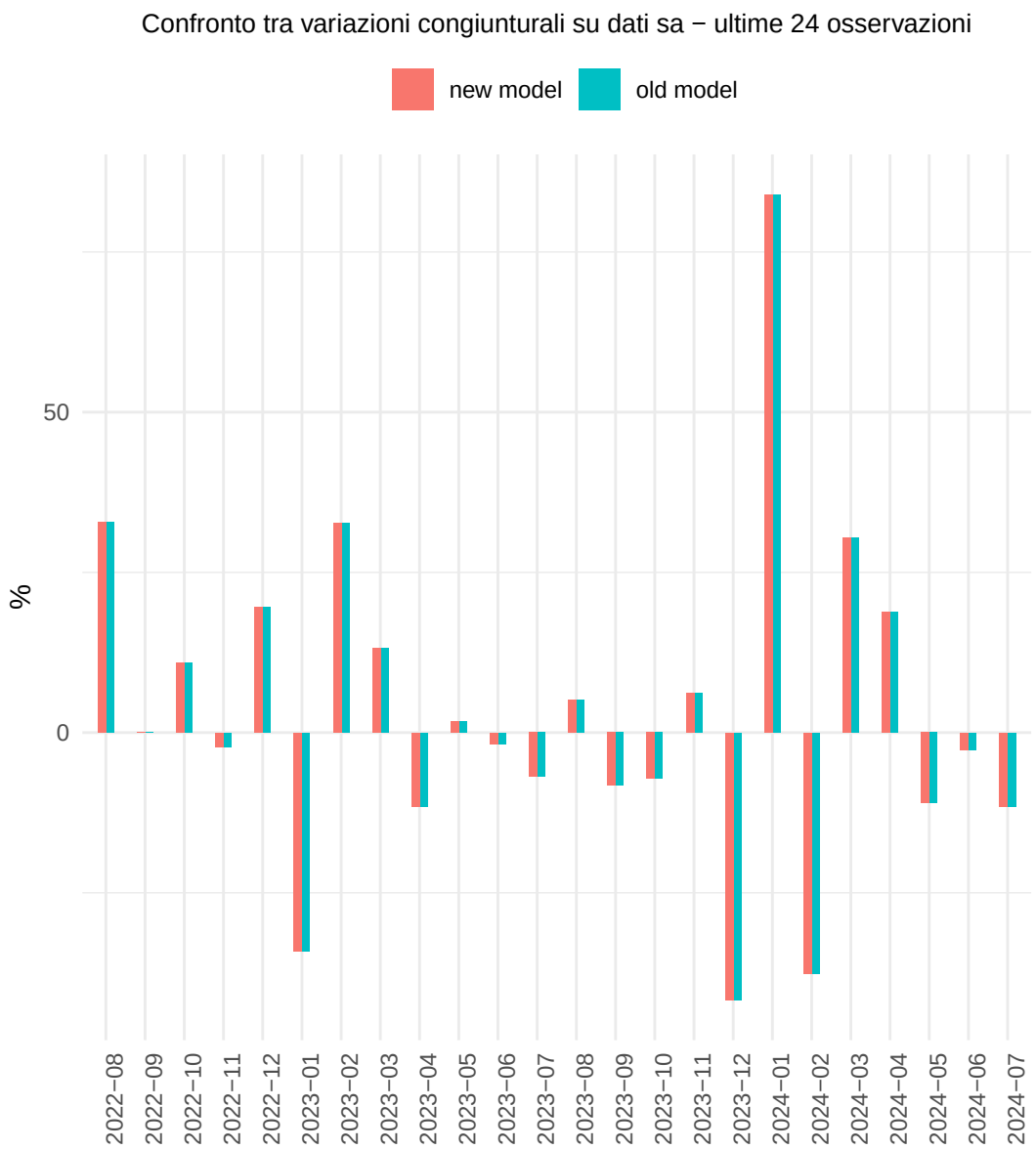
Confronto tra variazioni congiunturali su dati sa − ultime 24 osservazioni
new model
old model
%
50
0
2022−08
2022−09
2022−10
2022−11
2022−12
2023−01
2023−02
2023−03
2023−04
2023−05
2023−06
2023−07
2023−08
2023−09
2023−10
2023−11
2023−12
2024−01
2024−02
2024−03
2024−04
2024−05
2024−06
2024−07

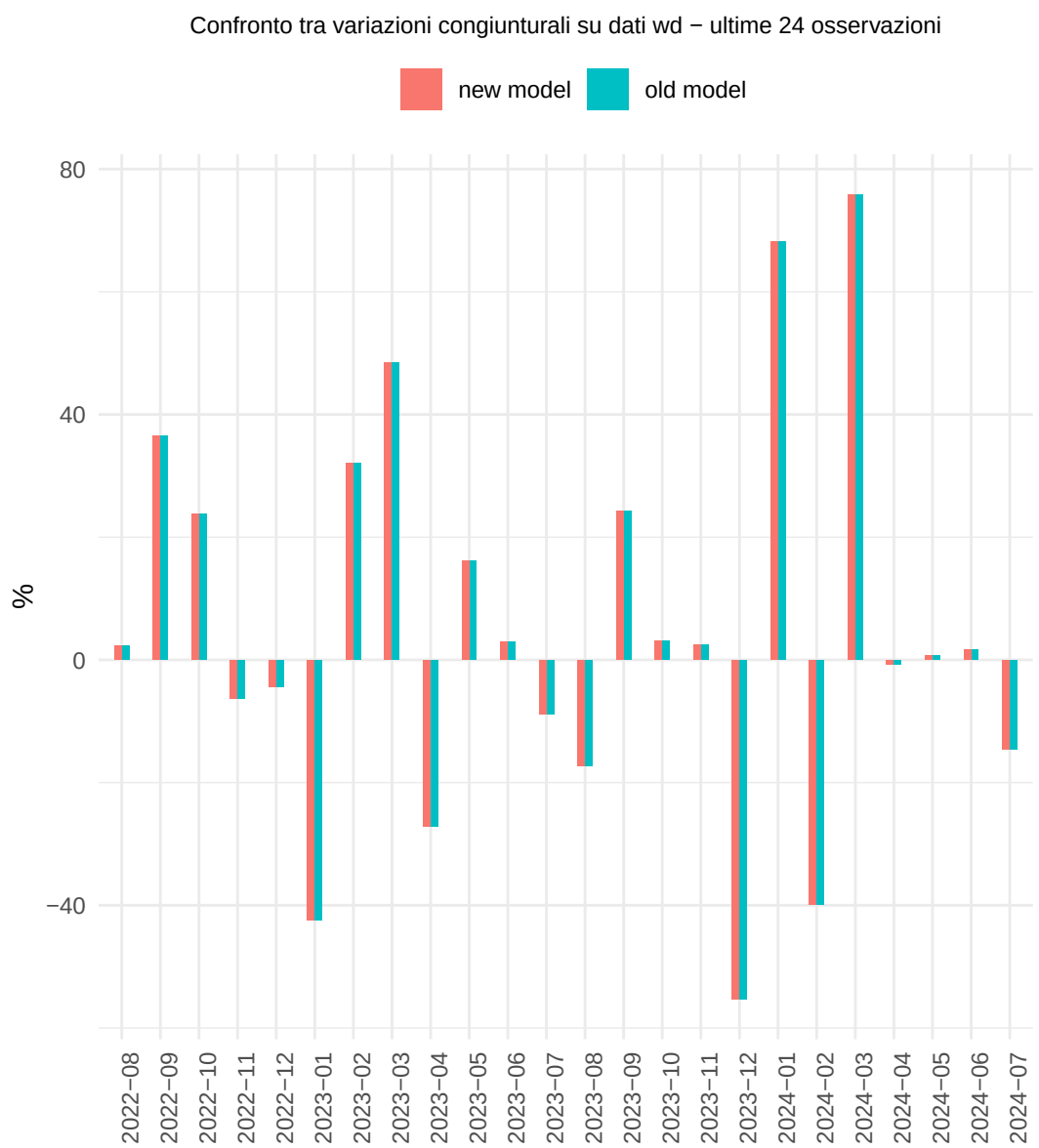
Confronto tra variazioni congiunturali su dati wd − ultime 24 osservazioni
new model
old model
%
80
40
0
−40
2022−08
2022−09
2022−10
2022−11
2022−12
2023−01
2023−02
2023−03
2023−04
2023−05
2023−06
2023−07
2023−08
2023−09
2023−10
2023−11
2023−12
2024−01
2024−02
2024−03
2024−04
2024−05
2024−06
2024−07

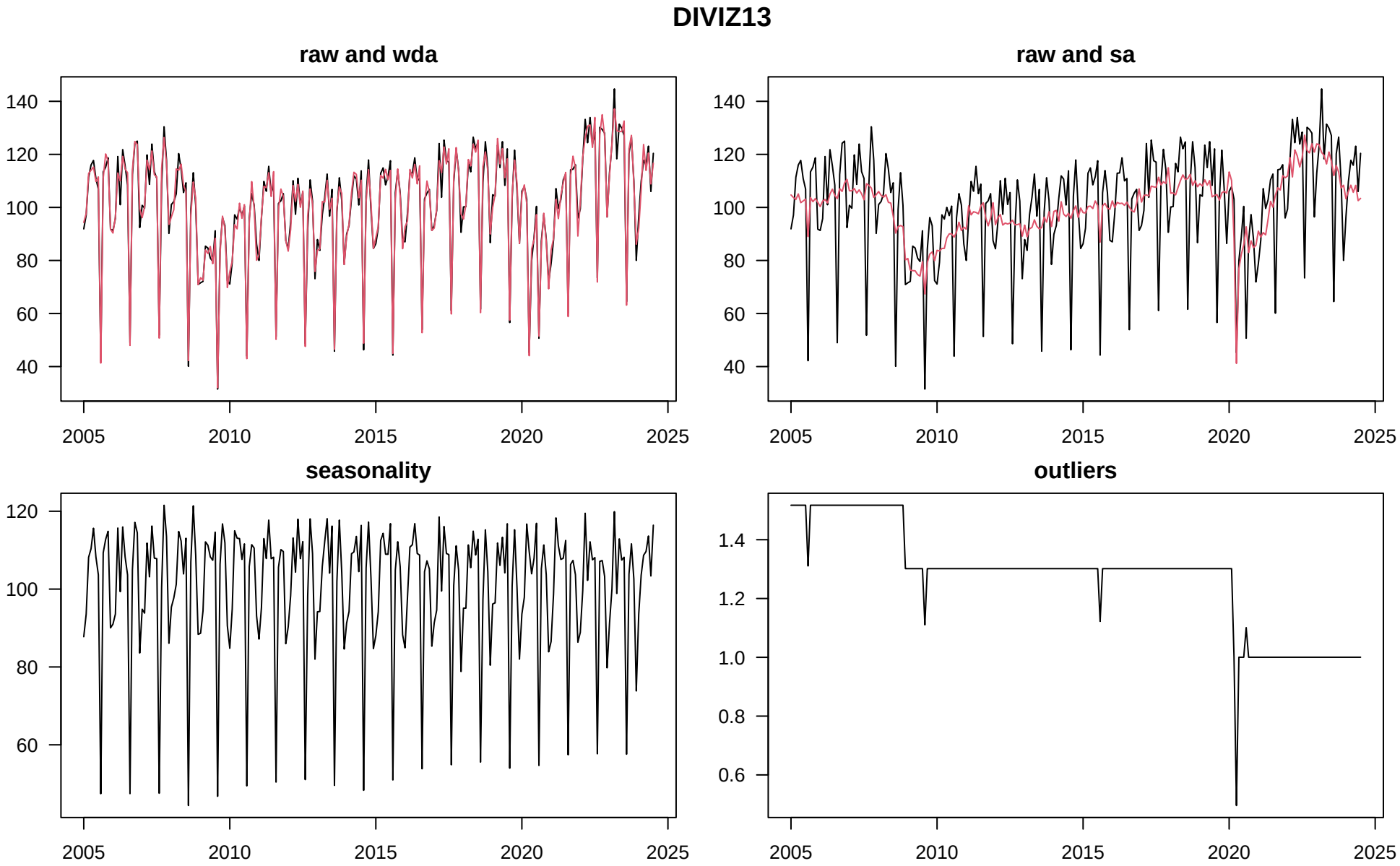
DIVIZ13
raw and wda
raw and sa
seasonality
outliers
140
120
100
80
60
40
1.4
1.2
1.0
0.8
0.6
2005
2010
2015
2020
2025

DIVIZ13

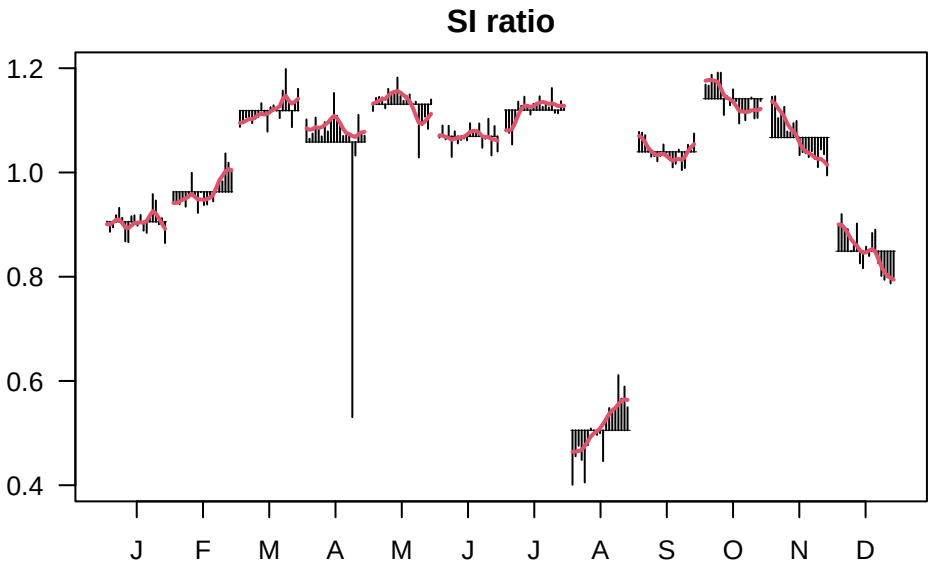
SI ratio
1.2
1.0
0.8
0.6
0.4
J
F
M
A
M
J
J
A
S
O
N
D

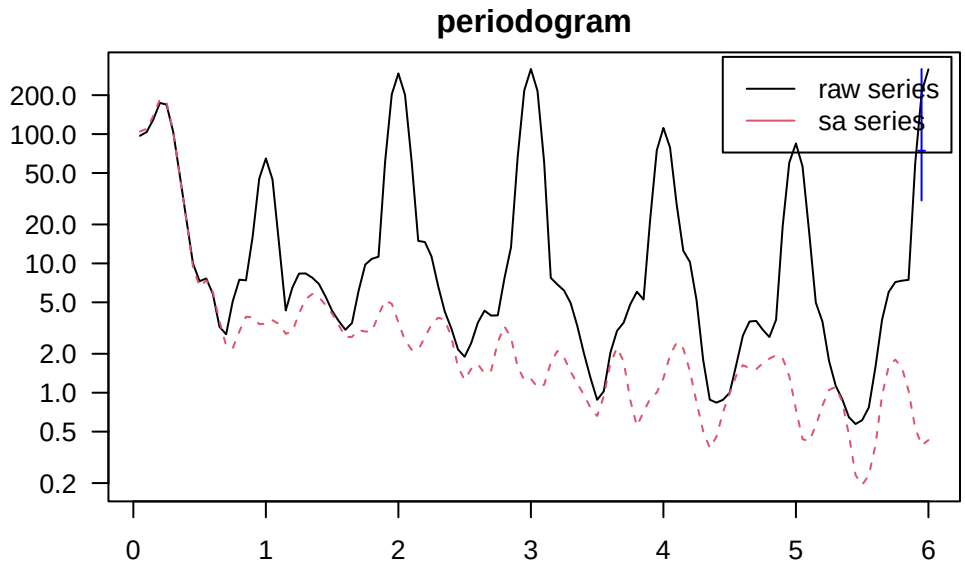
periodogram
raw series
sa series
200.0
100.0
50.0
20.0
10.0
5.0
2.0
1.0
0.5
0.2
0
1
2
3
4
5
6

DIVIZ13

Confronto tra variazioni congiunturali su dati sa − ultime 24 osservazioni
new model
old model
%
7.5
5.0
2.5
0.0
−2.5
−5.0
2022−08
2022−09
2022−10
2022−11
2022−12
2023−01
2023−02
2023−03
2023−04
2023−05
2023−06
2023−07
2023−08
2023−09
2023−10
2023−11
2023−12
2024−01
2024−02
2024−03
2024−04
2024−05
2024−06
2024−07

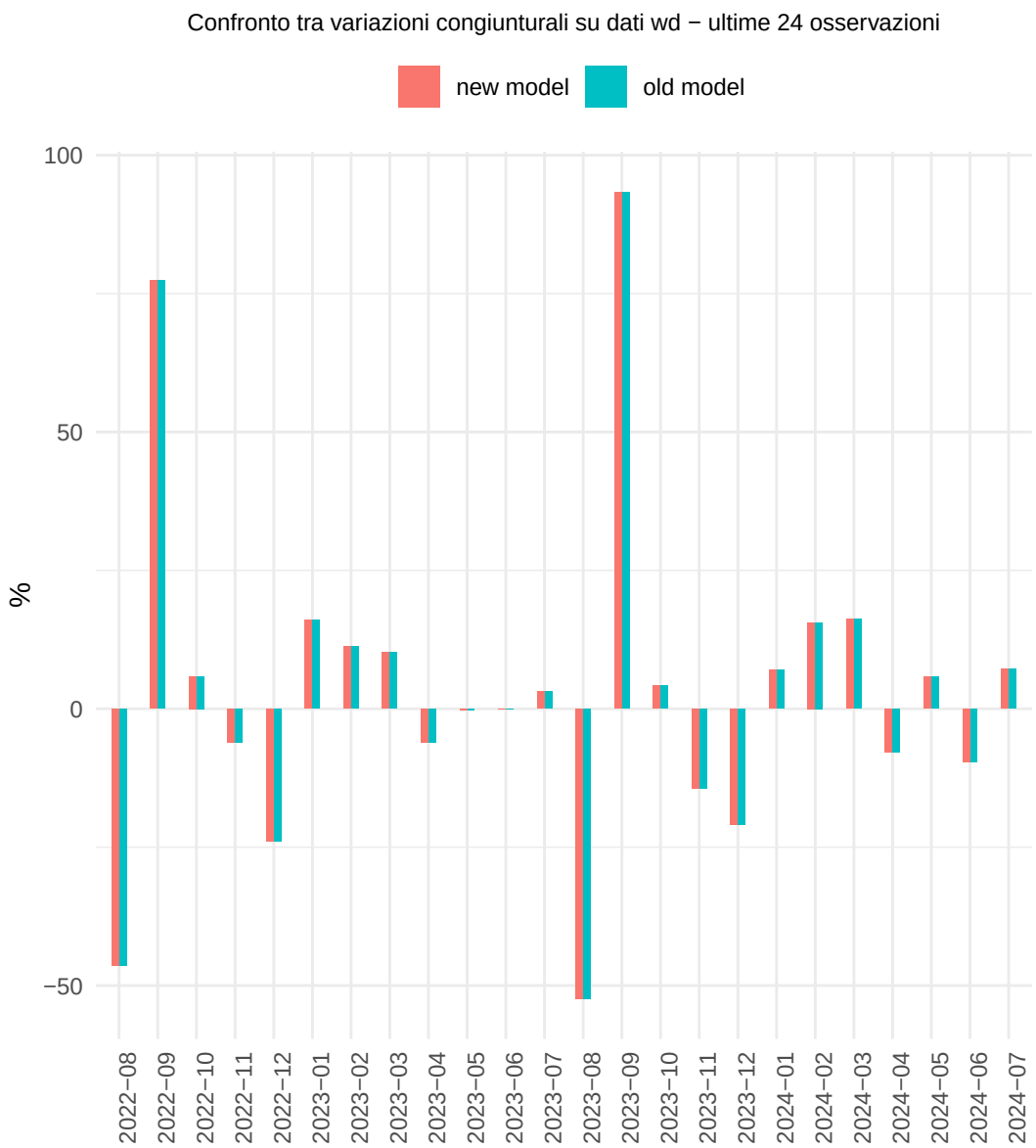
Confronto tra variazioni congiunturali su dati wd − ultime 24 osservazioni
new model
old model
%
100
50
0
−50
2022−08
2022−09
2022−10
2022−11
2022−12
2023−01
2023−02
2023−03
2023−04
2023−05
2023−06
2023−07
2023−08
2023−09
2023−10
2023−11
2023−12
2024−01
2024−02
2024−03
2024−04
2024−05
2024−06
2024−07

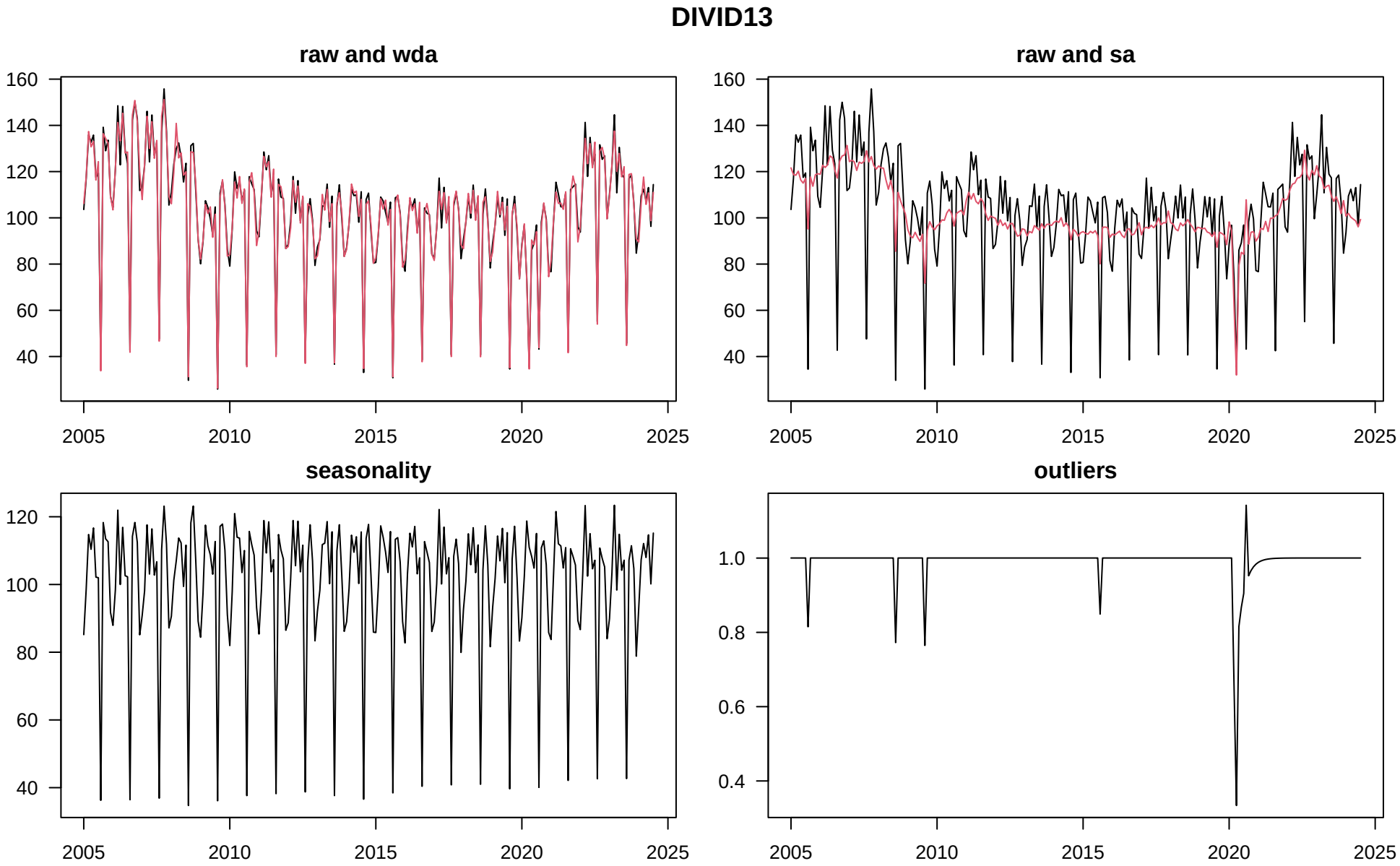
DIVID13
raw and wda
raw and sa
seasonality
outliers
160
140
120
100
80
60
40
1.0
0.8
0.6
0.4
2005
2010
2015
2020
2025

DIVID13

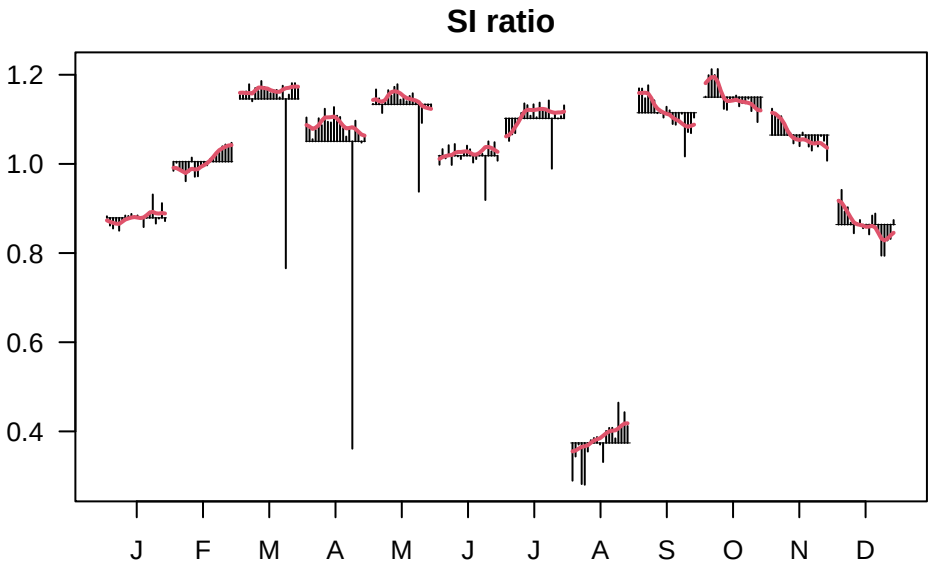
SI ratio
1.2
1.0
0.8
0.6
0.4
J
F
M
A
M
J
J
A
S
O
N
D

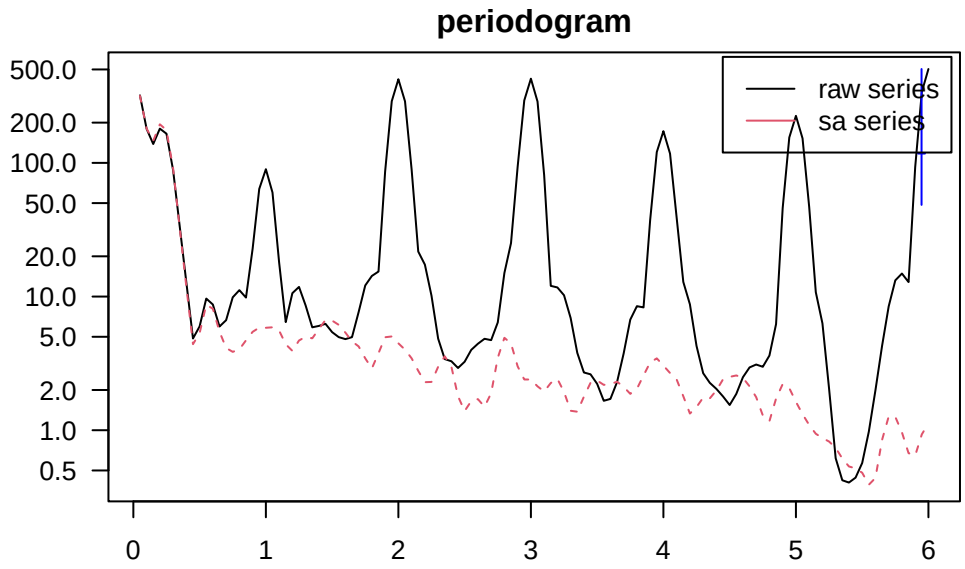
periodogram
500.0
200.0
100.0
50.0
20.0
10.0
5.0
2.0
1.0
0.5
raw series
sa series
0
1
2
3
4
5
6

DIVID13

Confronto tra variazioni congiunturali su dati sa − ultime 24 osservazioni
new model
old model
%
5
0
−5
2022−08
2022−09
2022−10
2022−11
2022−12
2023−01
2023−02
2023−03
2023−04
2023−05
2023−06
2023−07
2023−08
2023−09
2023−10
2023−11
2023−12
2024−01
2024−02
2024−03
2024−04
2024−05
2024−06
2024−07

Confronto tra variazioni congiunturali su dati wd − ultime 24 osservazioni
new model
old model
%
100
0
2022−08
2022−09
2022−10
2022−11
2022−12
2023−01
2023−02
2023−03
2023−04
2023−05
2023−06
2023−07
2023−08
2023−09
2023−10
2023−11
2023−12
2024−01
2024−02
2024−03
2024−04
2024−05
2024−06
2024−07

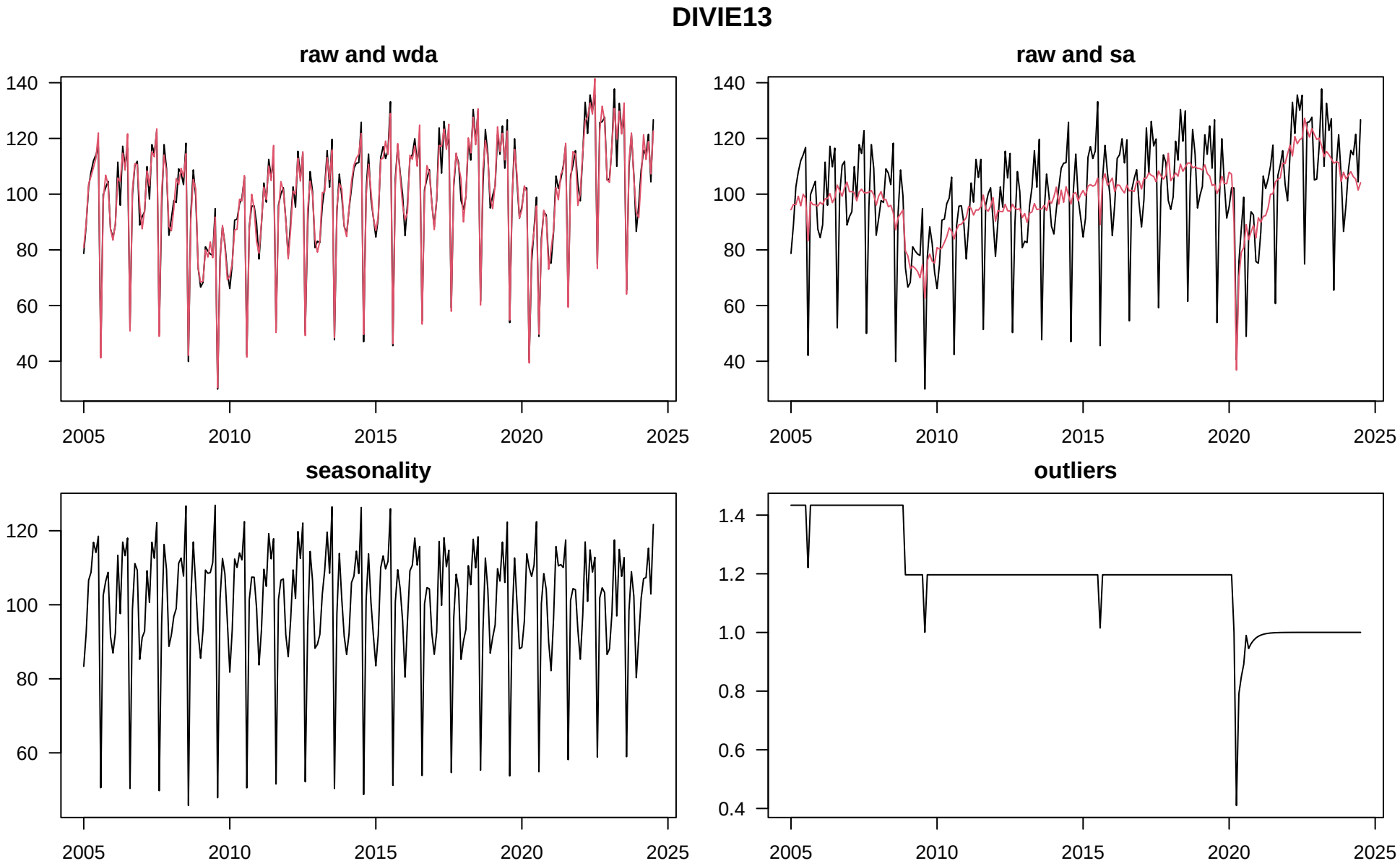
DIVIE13
raw and wda
raw and sa
seasonality
outliers
140
120
100
80
60
40
1.4
1.2
1.0
0.8
0.6
0.4
2005
2010
2015
2020
2025

DIVIE13

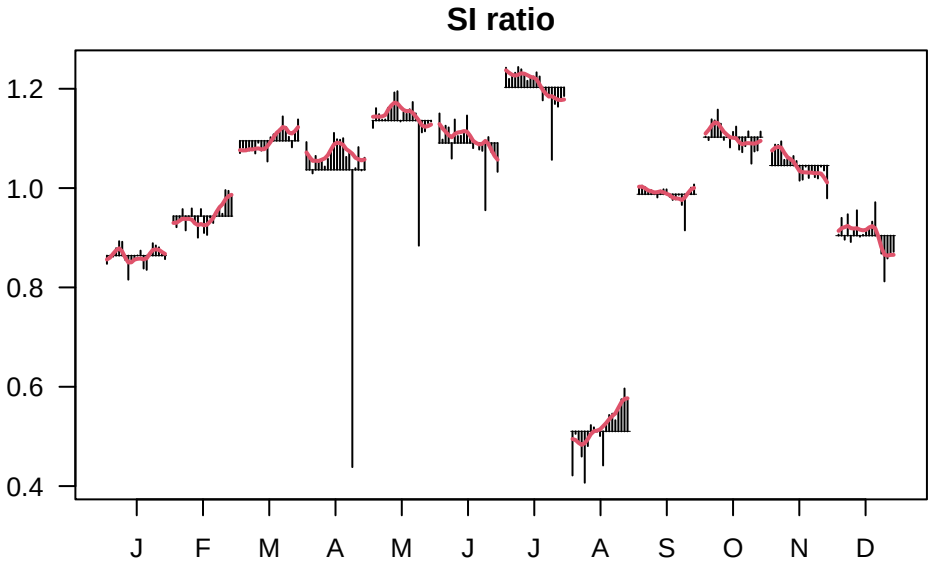
SI ratio
1.2
1.0
0.8
0.6
0.4
J
F
M
A
M
J
J
A
S
O
N
D

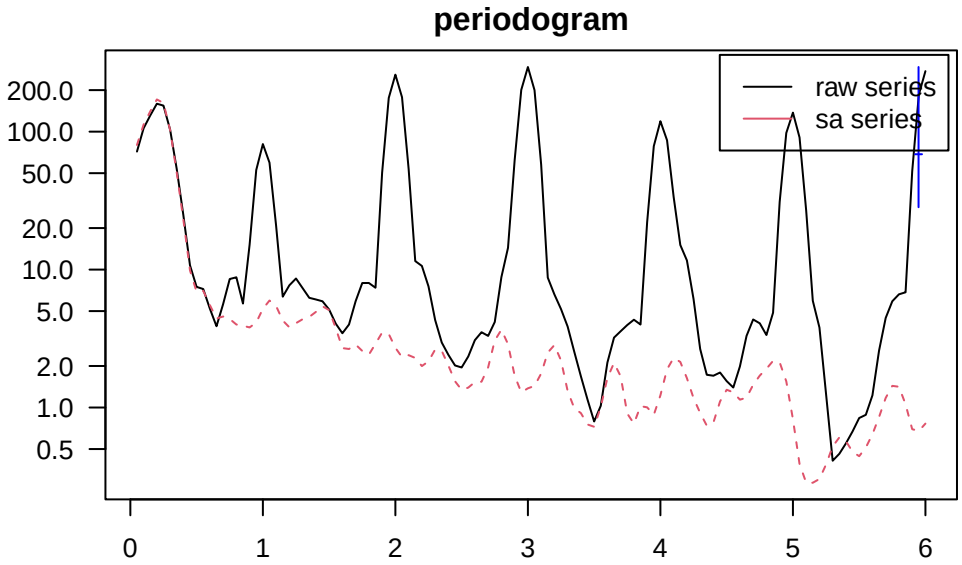
periodogram
raw series
sa series
200.0
100.0
50.0
20.0
10.0
5.0
2.0
1.0
0.5
0
1
2
3
4
5
6

DIVIE13

Confronto tra variazioni congiunturali su dati sa − ultime 24 osservazioni
new model
old model
%
6
3
0
−3
−6
2022−08
2022−09
2022−10
2022−11
2022−12
2023−01
2023−02
2023−03
2023−04
2023−05
2023−06
2023−07
2023−08
2023−09
2023−10
2023−11
2023−12
2024−01
2024−02
2024−03
2024−04
2024−05
2024−06
2024−07

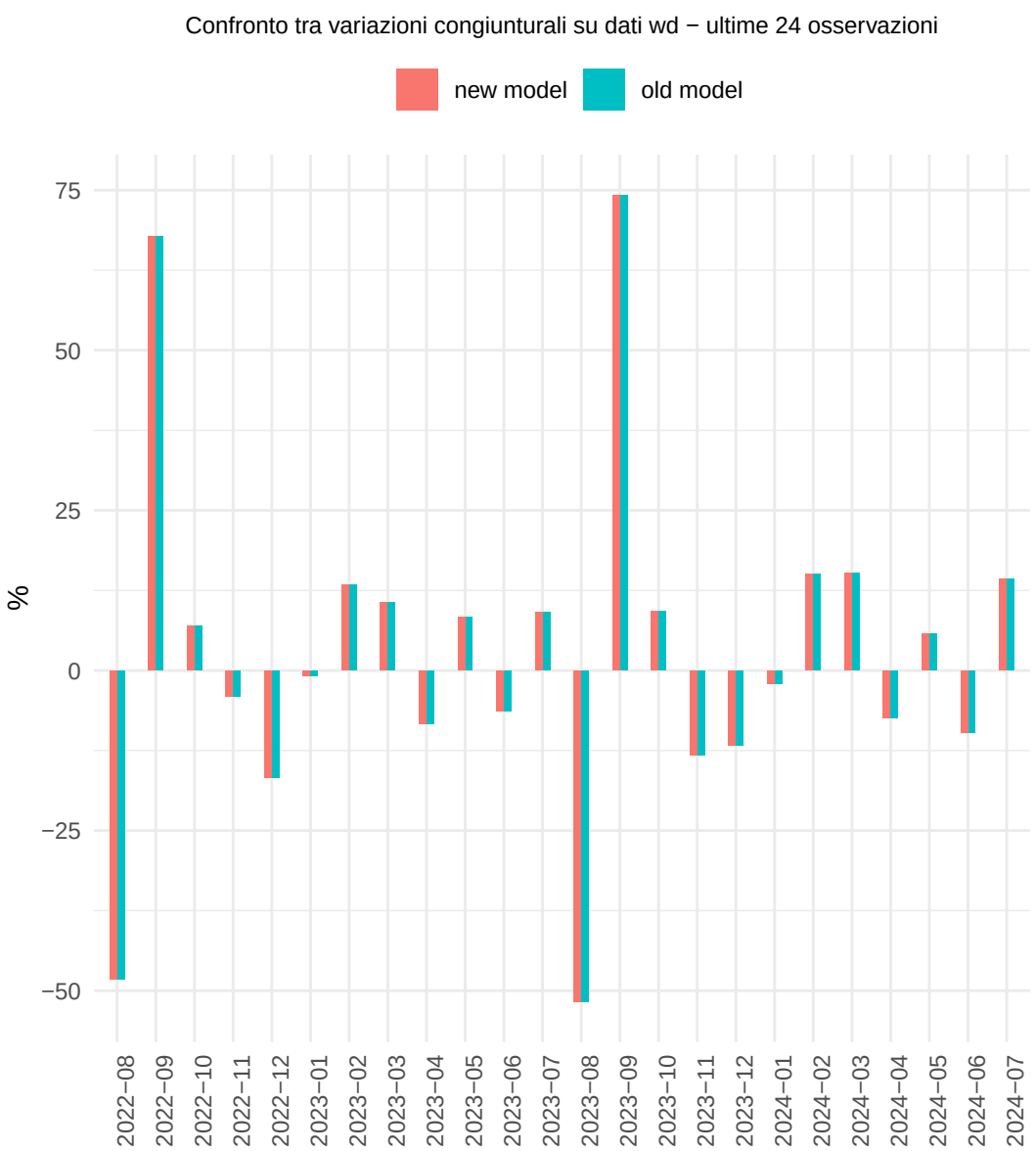
Confronto tra variazioni congiunturali su dati wd − ultime 24 osservazioni
new model
old model
%
75
50
25
0
−25
−50
2022−08
2022−09
2022−10
2022−11
2022−12
2023−01
2023−02
2023−03
2023−04
2023−05
2023−06
2023−07
2023−08
2023−09
2023−10
2023−11
2023−12
2024−01
2024−02
2024−03
2024−04
2024−05
2024−06
2024−07

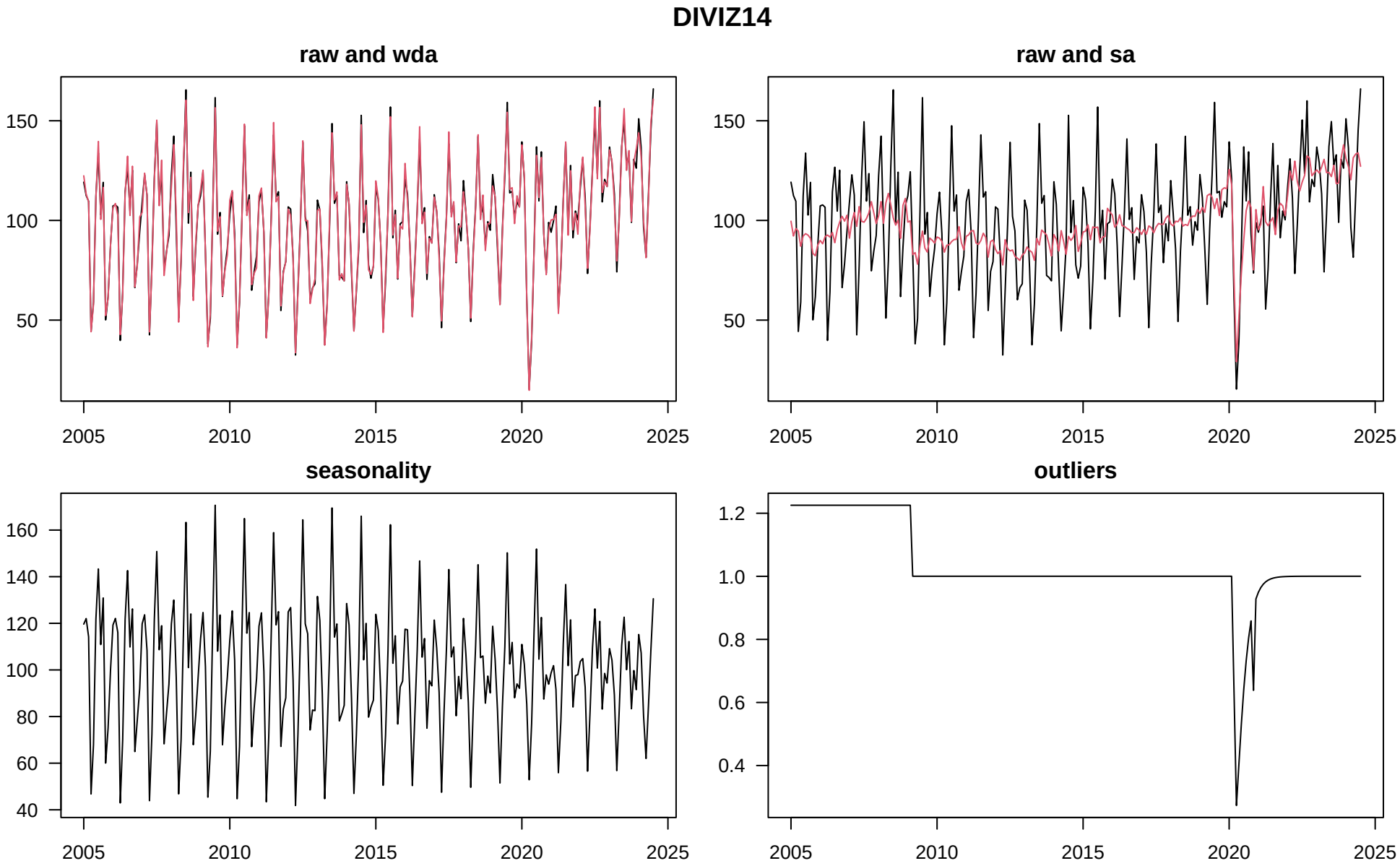
DIVIZ14
raw and wda
raw and sa
seasonality
outliers
150
100
50
160
140
120
80
60
40
1.2
1.0
0.8
0.6
0.4
2005
2010
2015
2020
2025

DIVIZ14

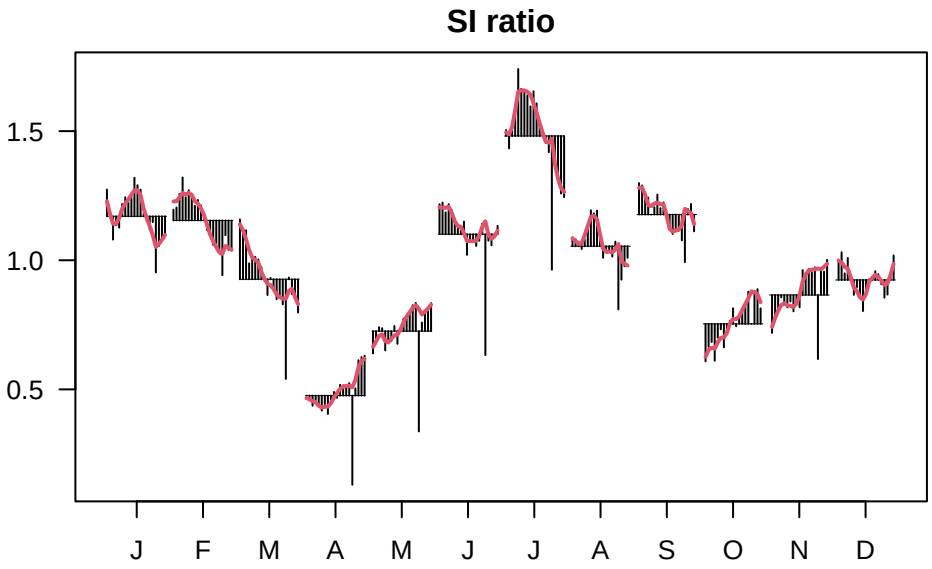
SI ratio
1.5
1.0
0.5
J
F
M
A
M
J
J
A
S
O
N
D

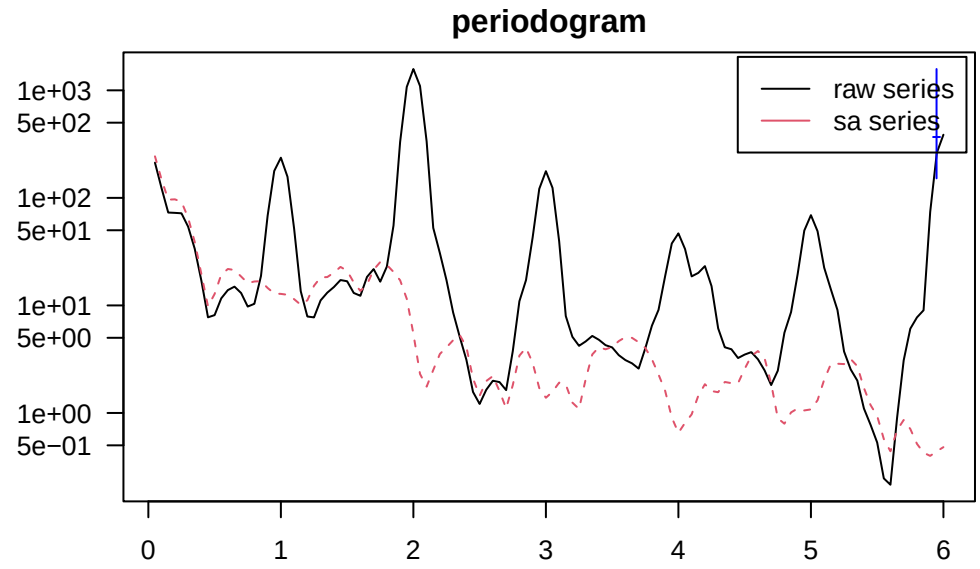
periodogram
raw series
sa series
1e+03
5e+02
1e+02
5e+01
1e+01
5e+00
1e+00
5e−01
0
1
2
3
4
5
6

DIVIZ14

Confronto tra variazioni congiunturali su dati sa − ultime 24 osservazioni
new model
old model
%
10
5
0
−5
2022−08
2022−09
2022−10
2022−11
2022−12
2023−01
2023−02
2023−03
2023−04
2023−05
2023−06
2023−07
2023−08
2023−09
2023−10
2023−11
2023−12
2024−01
2024−02
2024−03
2024−04
2024−05
2024−06
2024−07

Confronto tra variazioni congiunturali su dati wd − ultime 24 osservazioni
new model
old model
%
20
0
−20
2022−08
2022−09
2022−10
2022−11
2022−12
2023−01
2023−02
2023−03
2023−04
2023−05
2023−06
2023−07
2023−08
2023−09
2023−10
2023−11
2023−12
2024−01
2024−02
2024−03
2024−04
2024−05
2024−06
2024−07

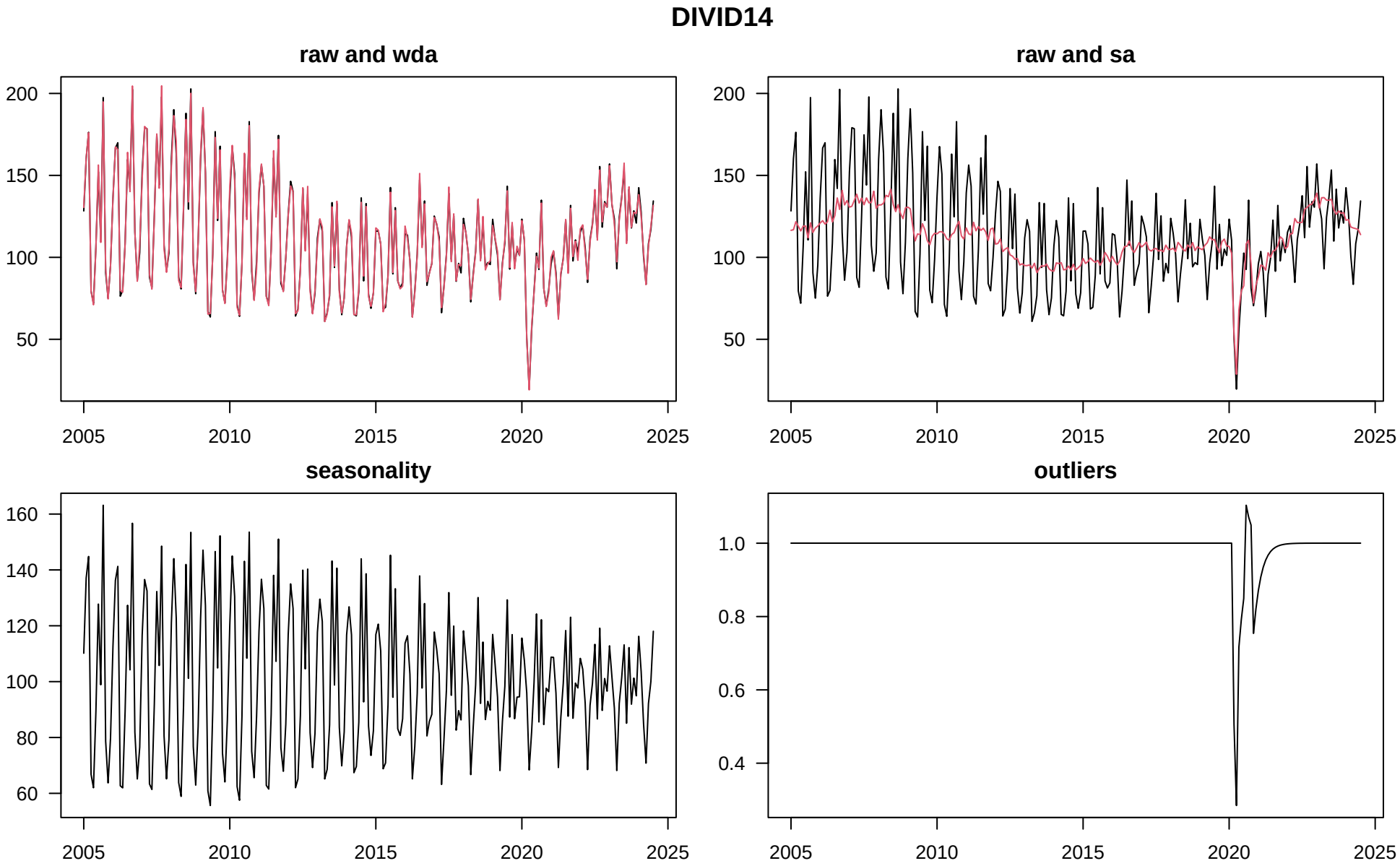
DIVID14
raw and wda
raw and sa
seasonality
outliers
200
150
100
50
160
140
120
100
80
60
1.0
0.8
0.6
0.4
2005
2010
2015
2020
2025

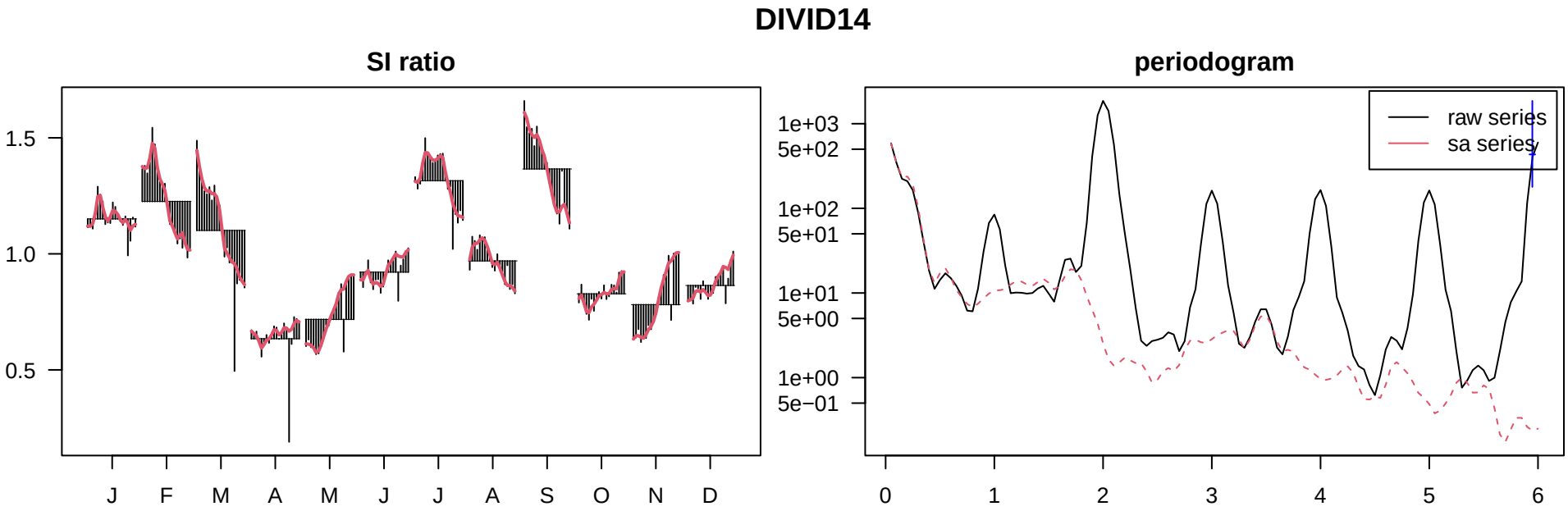
DIVID14
SI ratio
1.5
1.0
0.5
J
F
M
A
M
J
J
A
S
O
N
D
periodogram
1e+03
5e+02
1e+02
5e+01
1e+01
5e+00
1e+00
5e−01
raw series
sa series
0
1
2
3
4
5
6

DIVID14

Confronto tra variazioni congiunturali su dati sa − ultime 24 osservazioni
new model
old model
%
4
0
−4
2022−08
2022−09
2022−10
2022−11
2022−12
2023−01
2023−02
2023−03
2023−04
2023−05
2023−06
2023−07
2023−08
2023−09
2023−10
2023−11
2023−12
2024−01
2024−02
2024−03
2024−04
2024−05
2024−06
2024−07

Confronto tra variazioni congiunturali su dati wd − ultime 24 osservazioni
new model
old model
%
40
20
0
−20
2022−08
2022−09
2022−10
2022−11
2022−12
2023−01
2023−02
2023−03
2023−04
2023−05
2023−06
2023−07
2023−08
2023−09
2023−10
2023−11
2023−12
2024−01
2024−02
2024−03
2024−04
2024−05
2024−06
2024−07

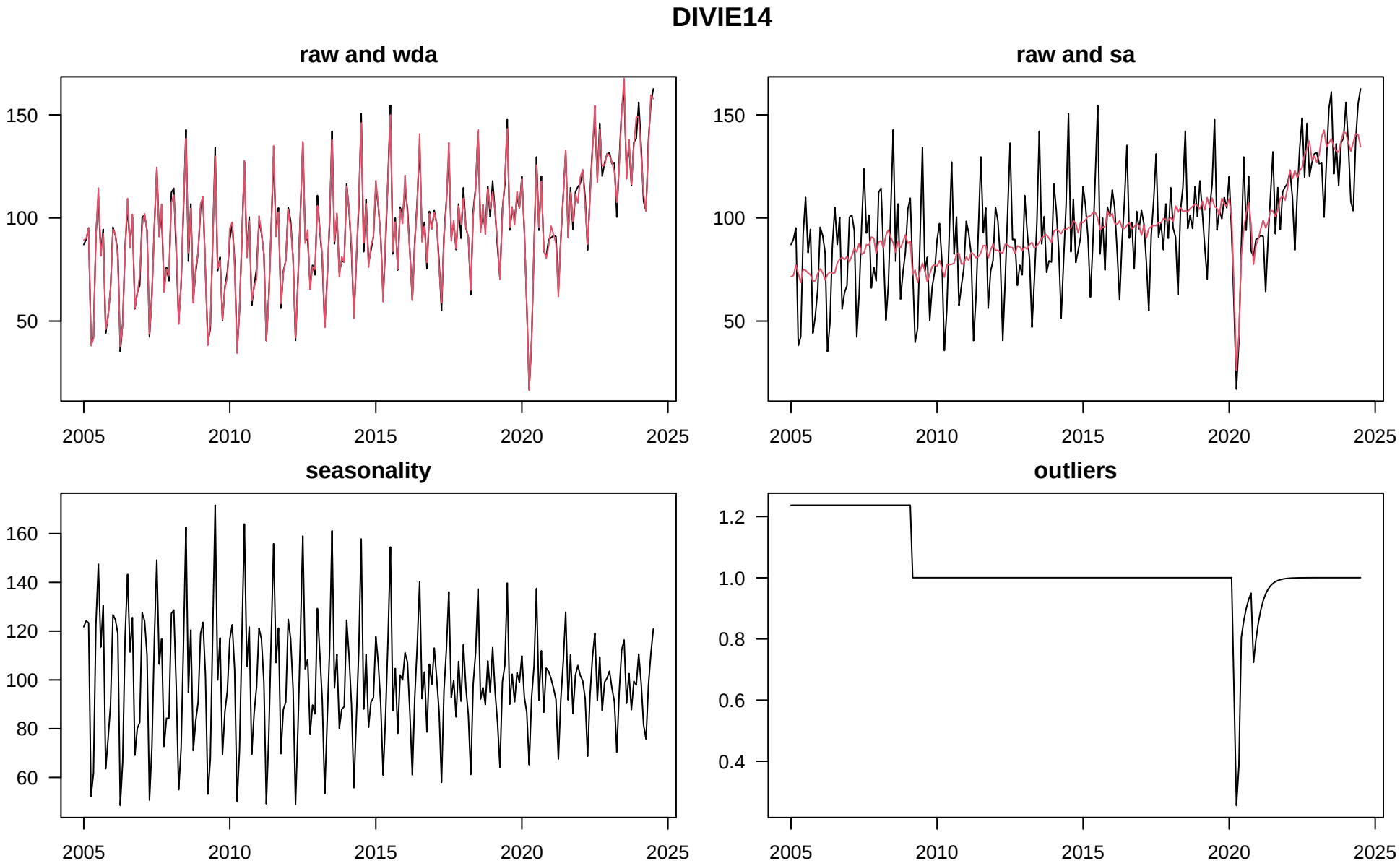
DIVIE14
raw and wda
raw and sa
seasonality
outliers
150
100
50
160
140
120
100
80
60
1.2
1.0
0.8
0.6
0.4
2005
2010
2015
2020
2025

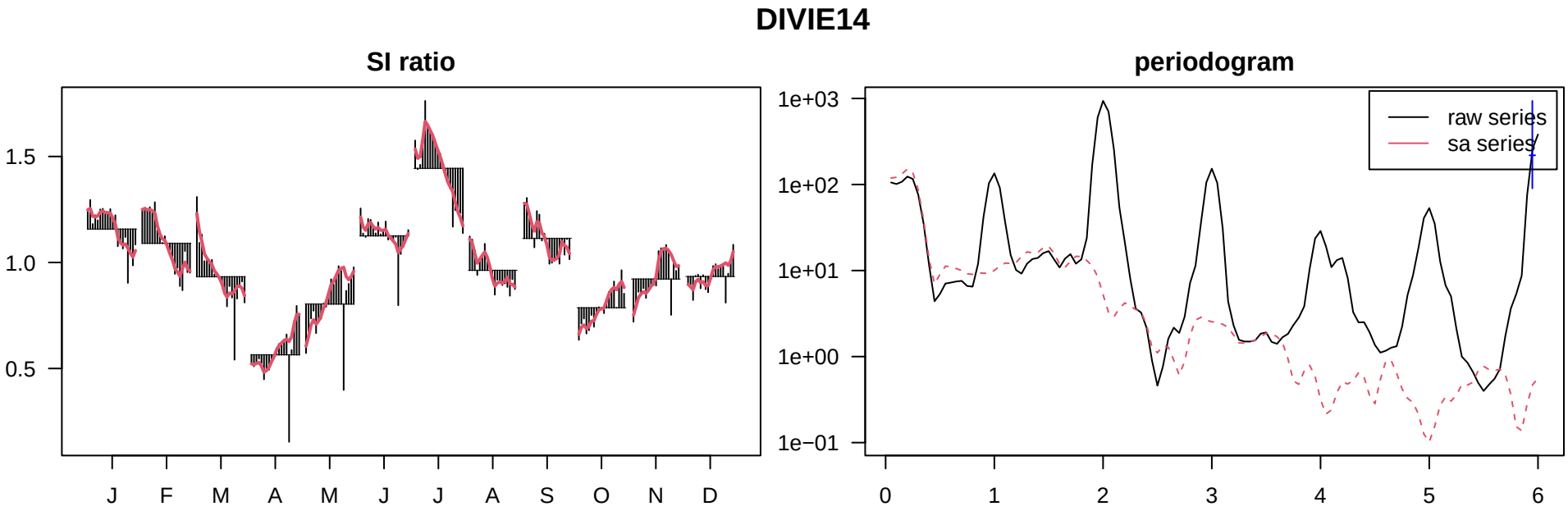
DIVIE14
SI ratio
1.5
1.0
0.5
J
F
M
A
M
J
J
A
S
O
N
D
periodogram
1e+03
1e+02
1e+01
1e+00
1e−01
raw series
sa series
0
1
2
3
4
5
6

DIVIE14

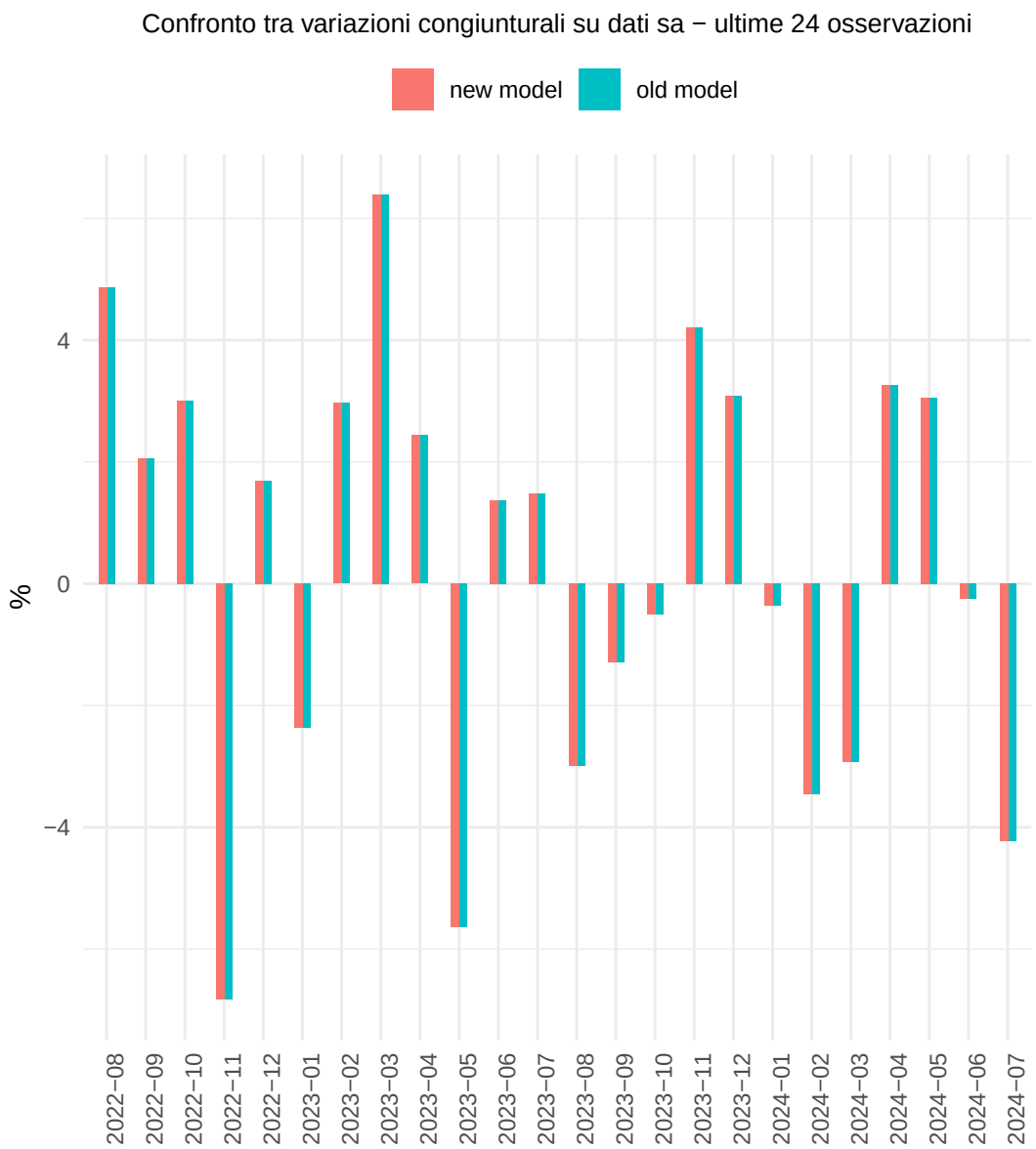
Confronto tra variazioni congiunturali su dati sa − ultime 24 osservazioni
new model
old model
%
4
0
−4
2022−08
2022−09
2022−10
2022−11
2022−12
2023−01
2023−02
2023−03
2023−04
2023−05
2023−06
2023−07
2023−08
2023−09
2023−10
2023−11
2023−12
2024−01
2024−02
2024−03
2024−04
2024−05
2024−06
2024−07

Confronto tra variazioni congiunturali su dati wd − ultime 24 osservazioni
new model
old model
%
20
0
−20
2022−08
2022−09
2022−10
2022−11
2022−12
2023−01
2023−02
2023−03
2023−04
2023−05
2023−06
2023−07
2023−08
2023−09
2023−10
2023−11
2023−12
2024−01
2024−02
2024−03
2024−04
2024−05
2024−06
2024−07

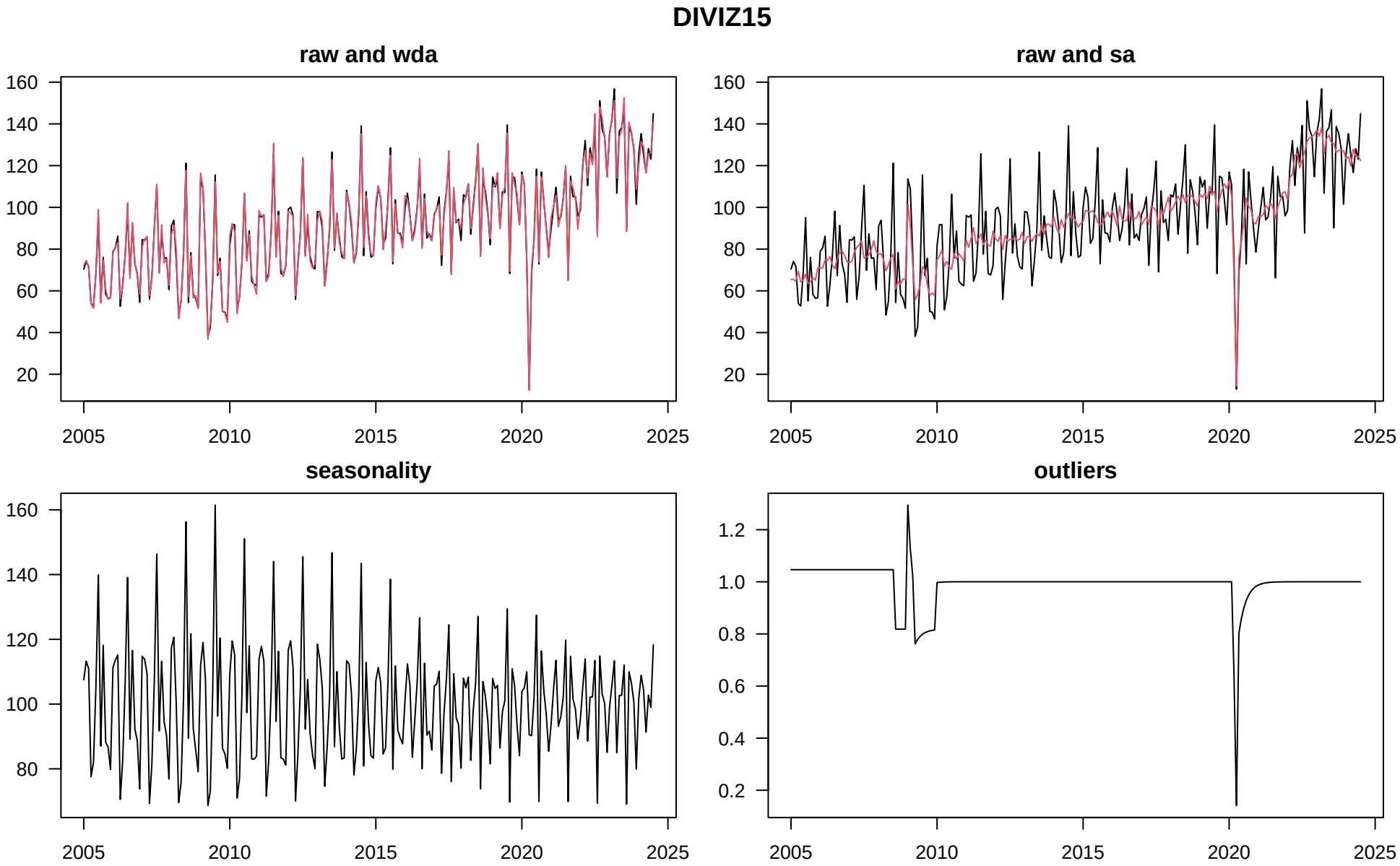
DIVIZ15
raw and wda
raw and sa
seasonality
outliers
160
140
120
100
80
60
40
20
2005
2010
2015
2020
2025
1.2
1.0
0.8
0.6
0.4
0.2

DIVIZ15

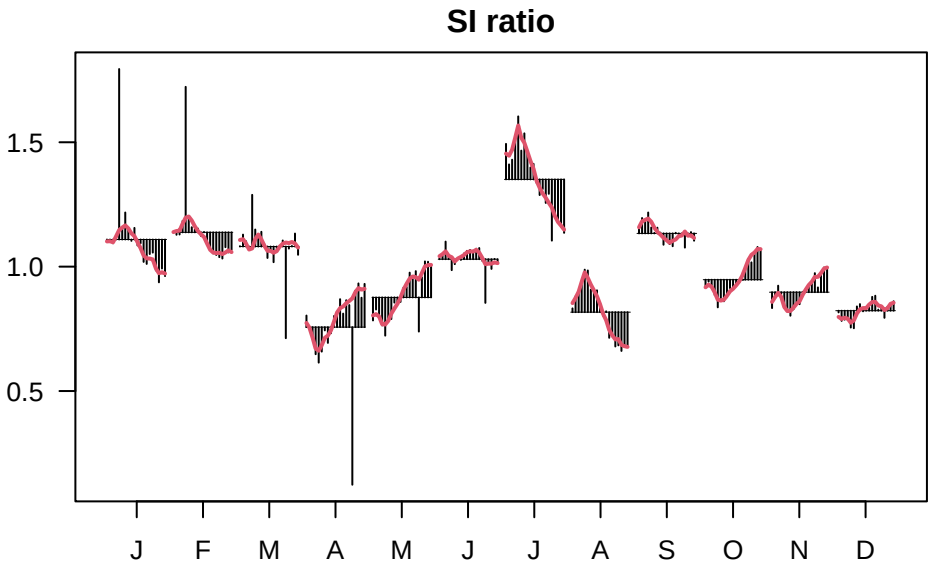
SI ratio
1.5
1.0
0.5
J
F
M
A
M
J
J
A
S
O
N
D

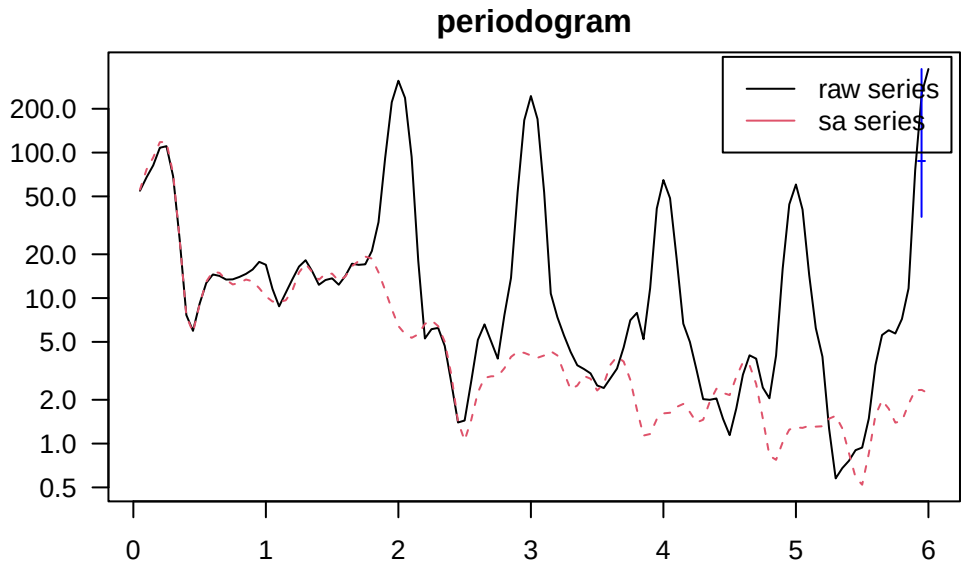
periodogram
raw series
sa series
200.0
100.0
50.0
20.0
10.0
5.0
2.0
1.0
0.5
0
1
2
3
4
5
6

DIVIZ15

Confronto tra variazioni congiunturali su dati sa − ultime 24 osservazioni

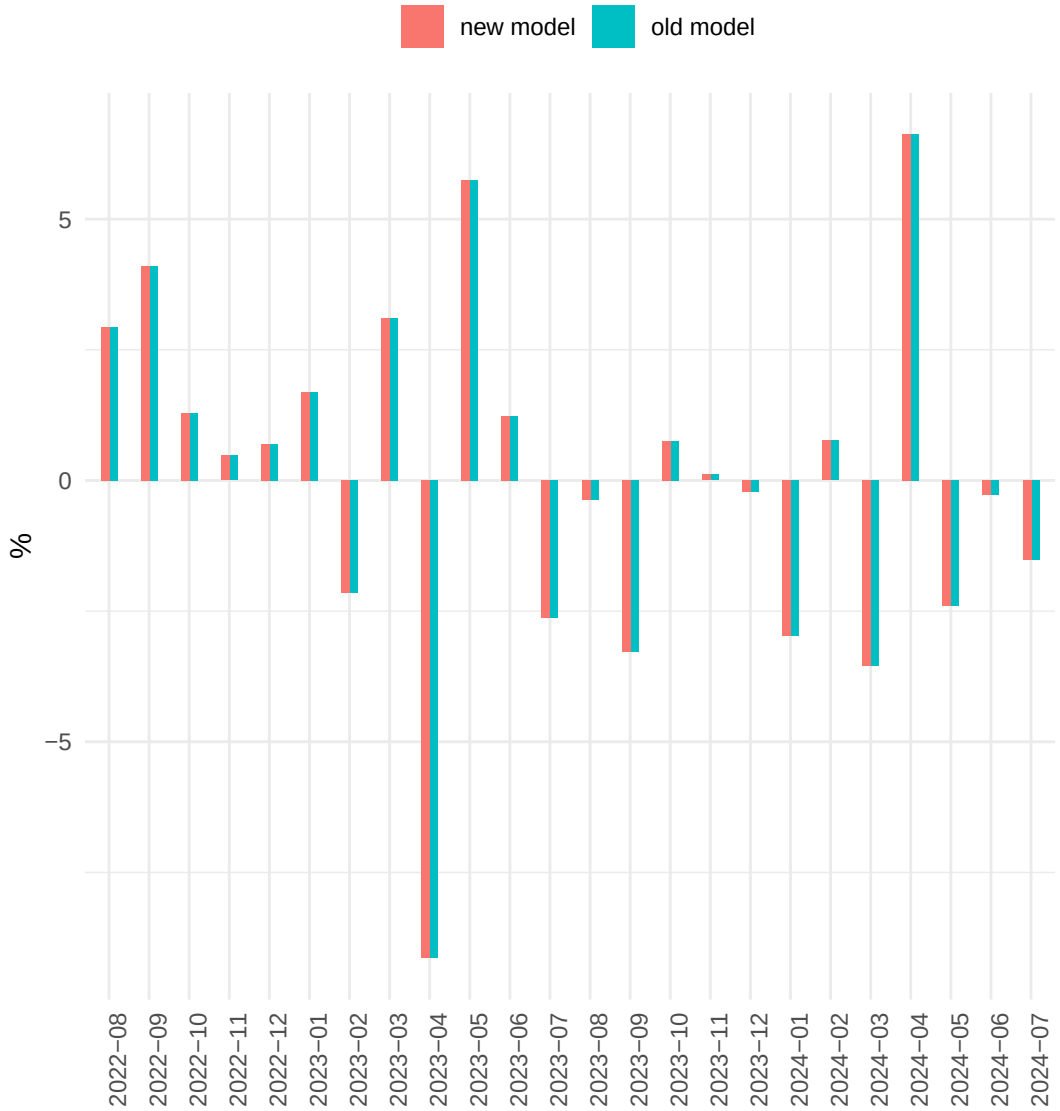

Confronto tra variazioni congiunturali su dati wd − ultime 24 osservazioni

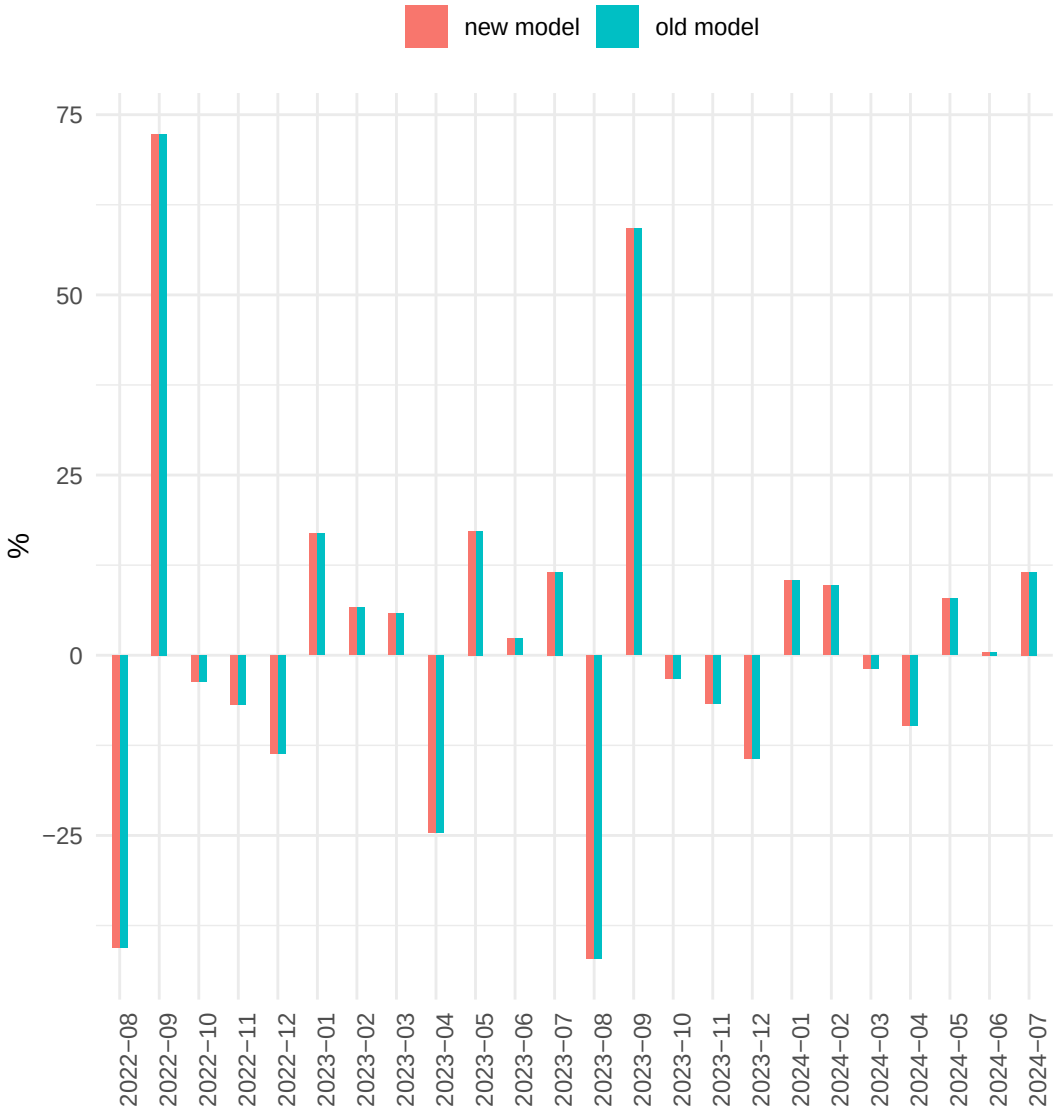

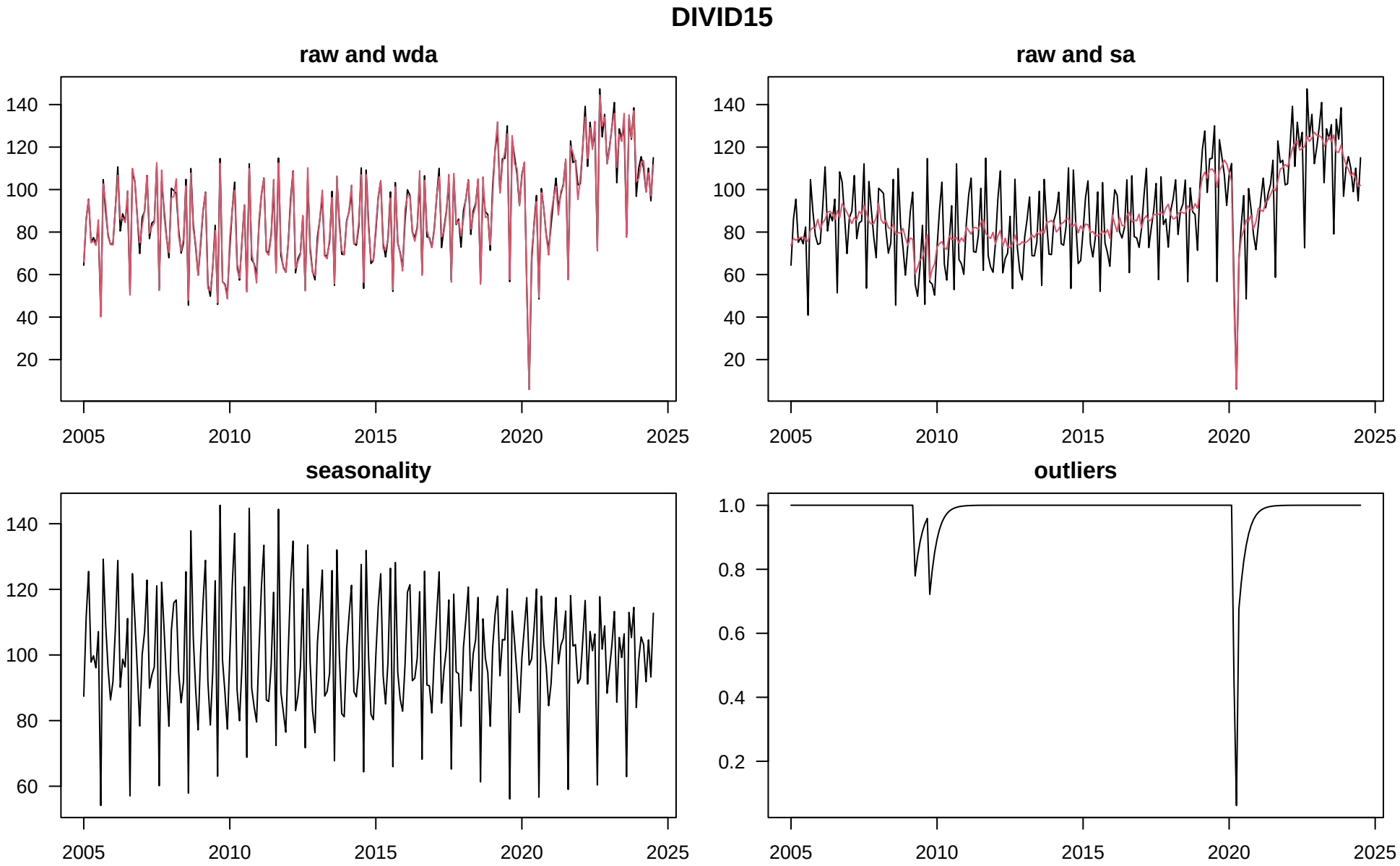
DIVID15
raw and wda
raw and sa
seasonality
outliers
140
120
100
80
60
40
20
1.0
0.8
0.6
0.4
0.2
2005
2010
2015
2020
2025

DIVID15

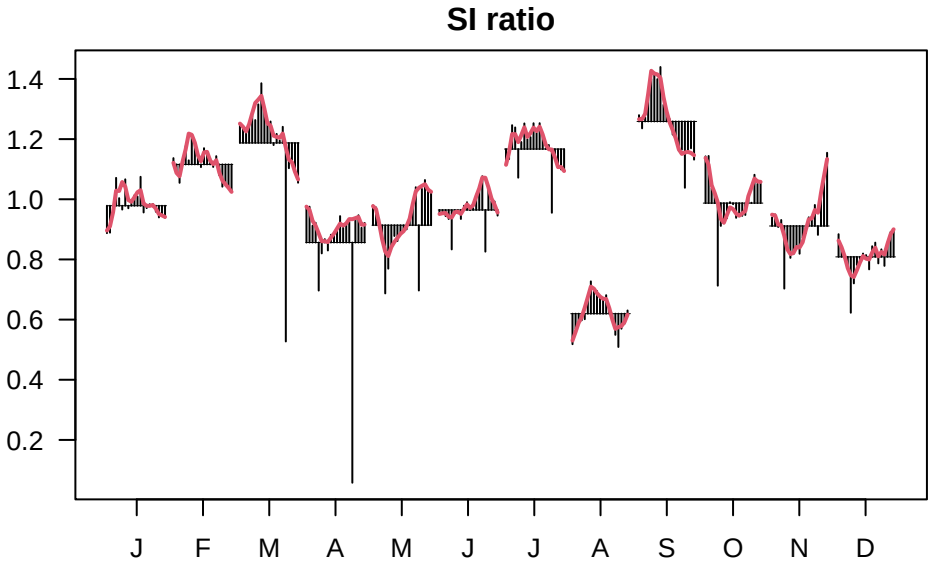
SI ratio
1.4
1.2
1.0
0.8
0.6
0.4
0.2
J
F
M
A
M
J
J
A
S
O
N
D

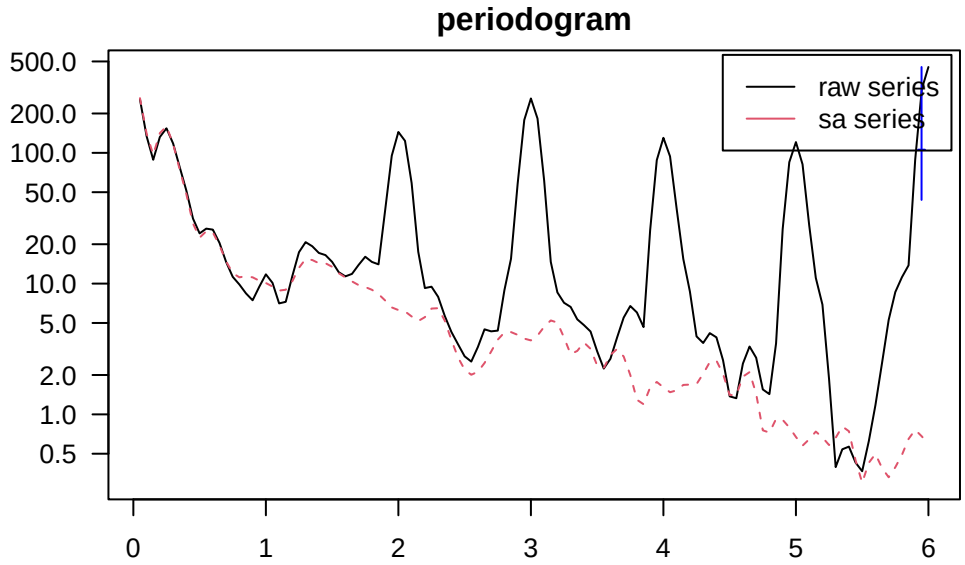
periodogram
500.0
200.0
100.0
50.0
20.0
10.0
5.0
2.0
1.0
0.5
raw series
sa series
0
1
2
3
4
5
6

DIVID15

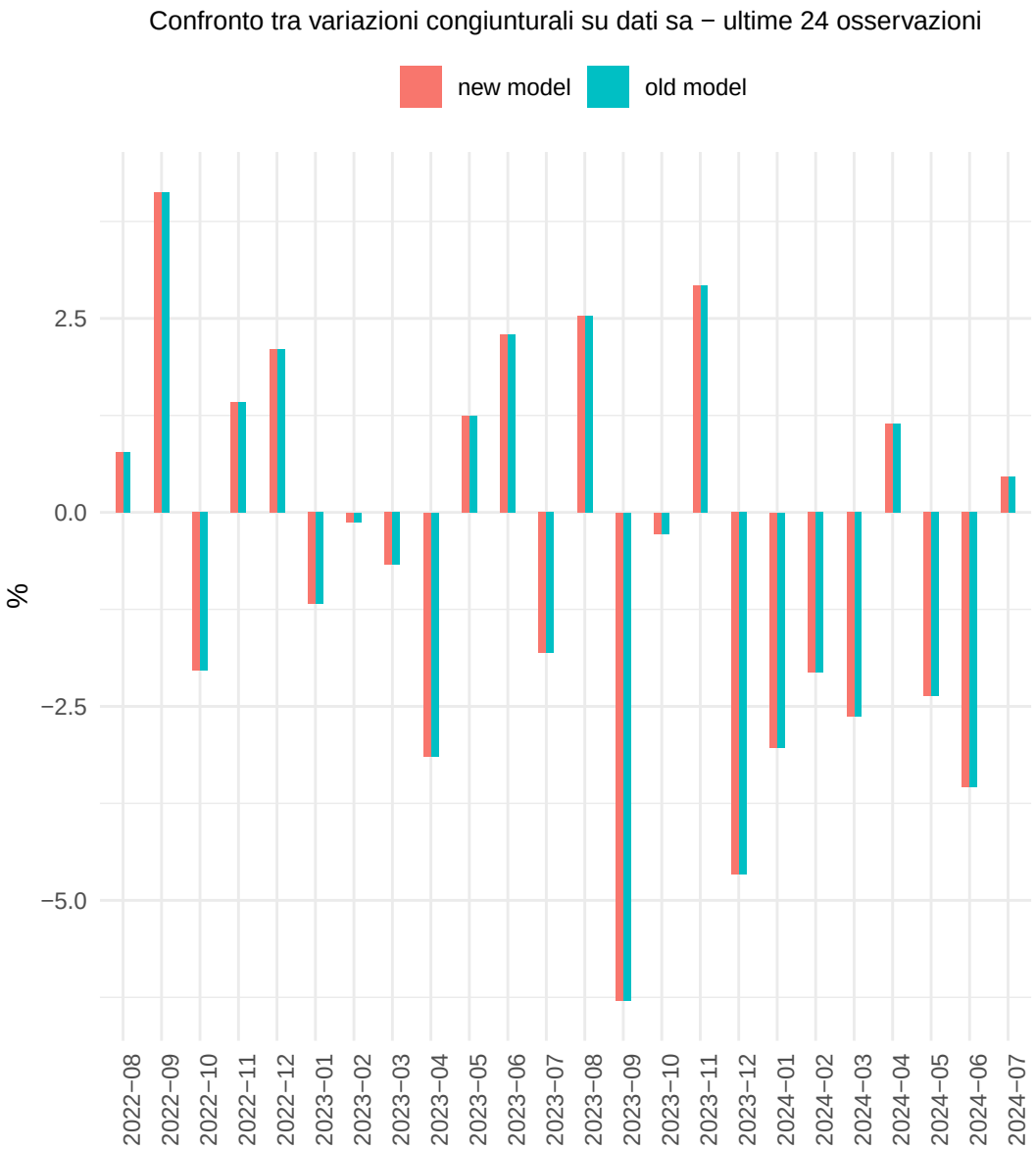
Confronto tra variazioni congiunturali su dati sa − ultime 24 osservazioni
new model
old model
%
2.5
0.0
−2.5
−5.0
2022−08
2022−09
2022−10
2022−11
2022−12
2023−01
2023−02
2023−03
2023−04
2023−05
2023−06
2023−07
2023−08
2023−09
2023−10
2023−11
2023−12
2024−01
2024−02
2024−03
2024−04
2024−05
2024−06
2024−07

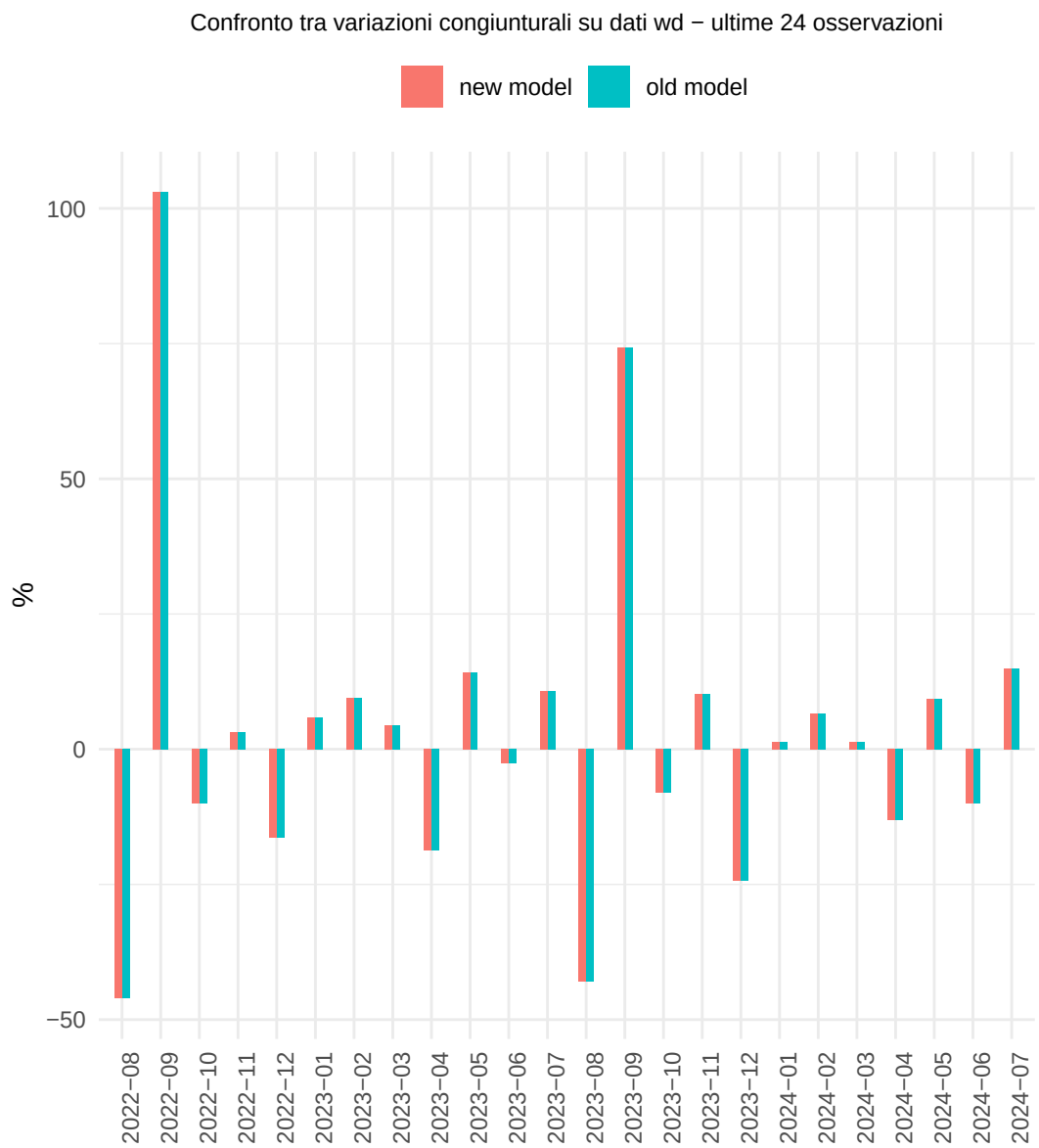
Confronto tra variazioni congiunturali su dati wd − ultime 24 osservazioni
new model
old model
%
100
50
0
−50
2022−08
2022−09
2022−10
2022−11
2022−12
2023−01
2023−02
2023−03
2023−04
2023−05
2023−06
2023−07
2023−08
2023−09
2023−10
2023−11
2023−12
2024−01
2024−02
2024−03
2024−04
2024−05
2024−06
2024−07

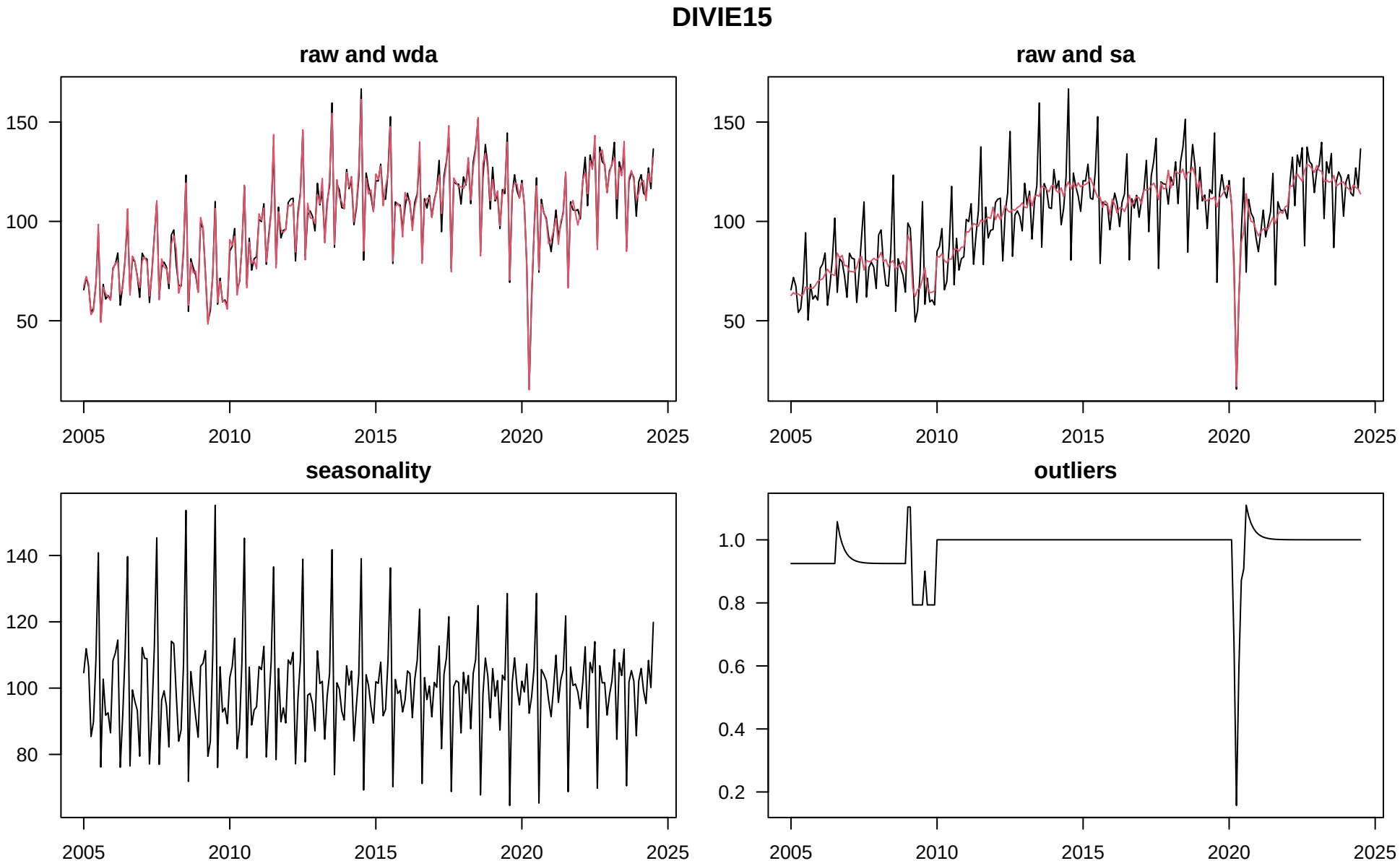
DIVIE15
raw and wda
raw and sa
seasonality
outliers
150
100
50
140
120
80
1.0
0.8
0.6
0.4
0.2
2005
2010
2015
2020
2025

DIVIE15

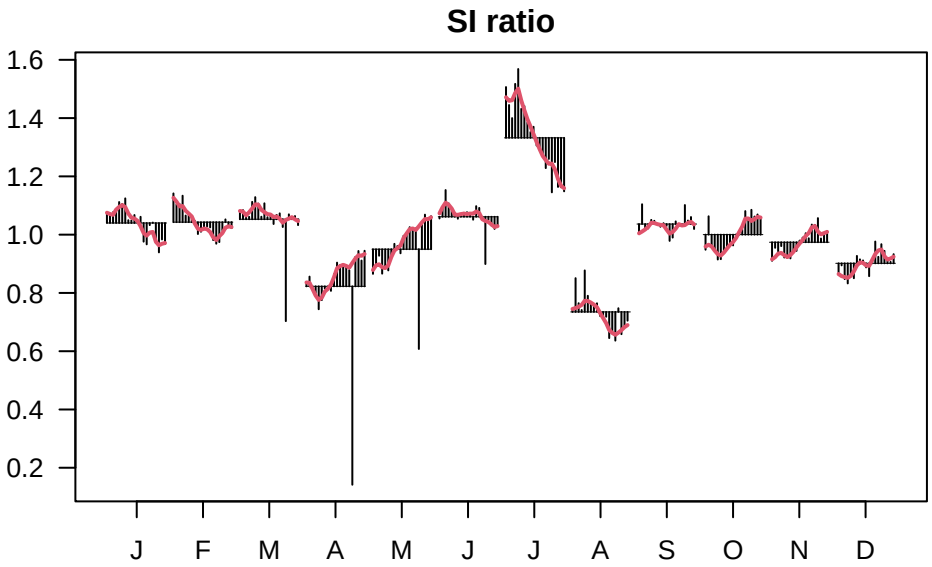
SI ratio
1.6
1.4
1.2
1.0
0.8
0.6
0.4
0.2
J
F
M
A
M
J
J
A
S
O
N
D

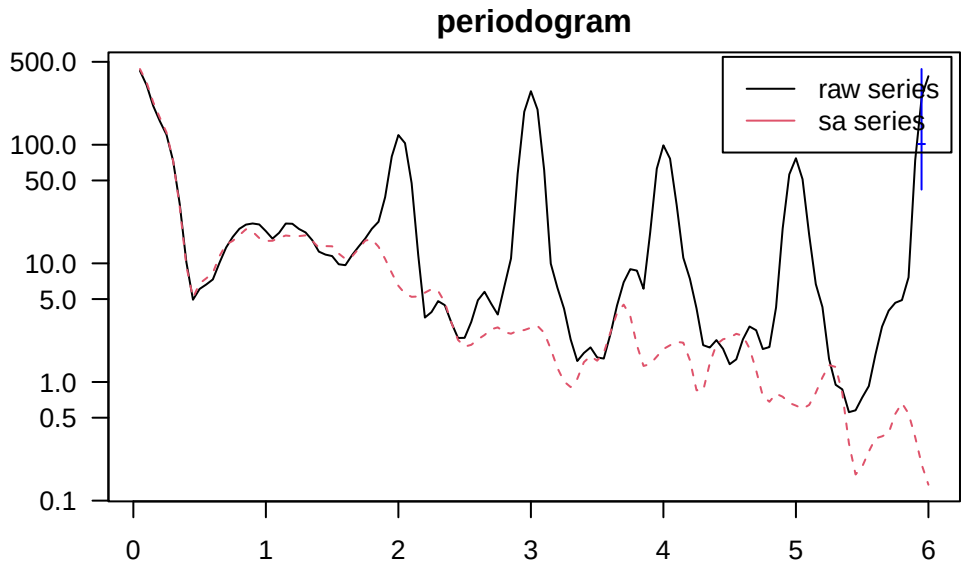
periodogram
raw series
sa series
500.0
100.0
50.0
10.0
5.0
1.0
0.5
0.1
0
1
2
3
4
5
6

DIVIE15

Confronto tra variazioni congiunturali su dati sa − ultime 24 osservazioni
new model
old model
%
2.5
0.0
−2.5
2022−08
2022−09
2022−10
2022−11
2022−12
2023−01
2023−02
2023−03
2023−04
2023−05
2023−06
2023−07
2023−08
2023−09
2023−10
2023−11
2023−12
2024−01
2024−02
2024−03
2024−04
2024−05
2024−06
2024−07

Confronto tra variazioni congiunturali su dati wd − ultime 24 osservazioni
new model
old model
%
60
40
20
0
−20
−40
2022−08
2022−09
2022−10
2022−11
2022−12
2023−01
2023−02
2023−03
2023−04
2023−05
2023−06
2023−07
2023−08
2023−09
2023−10
2023−11
2023−12
2024−01
2024−02
2024−03
2024−04
2024−05
2024−06
2024−07

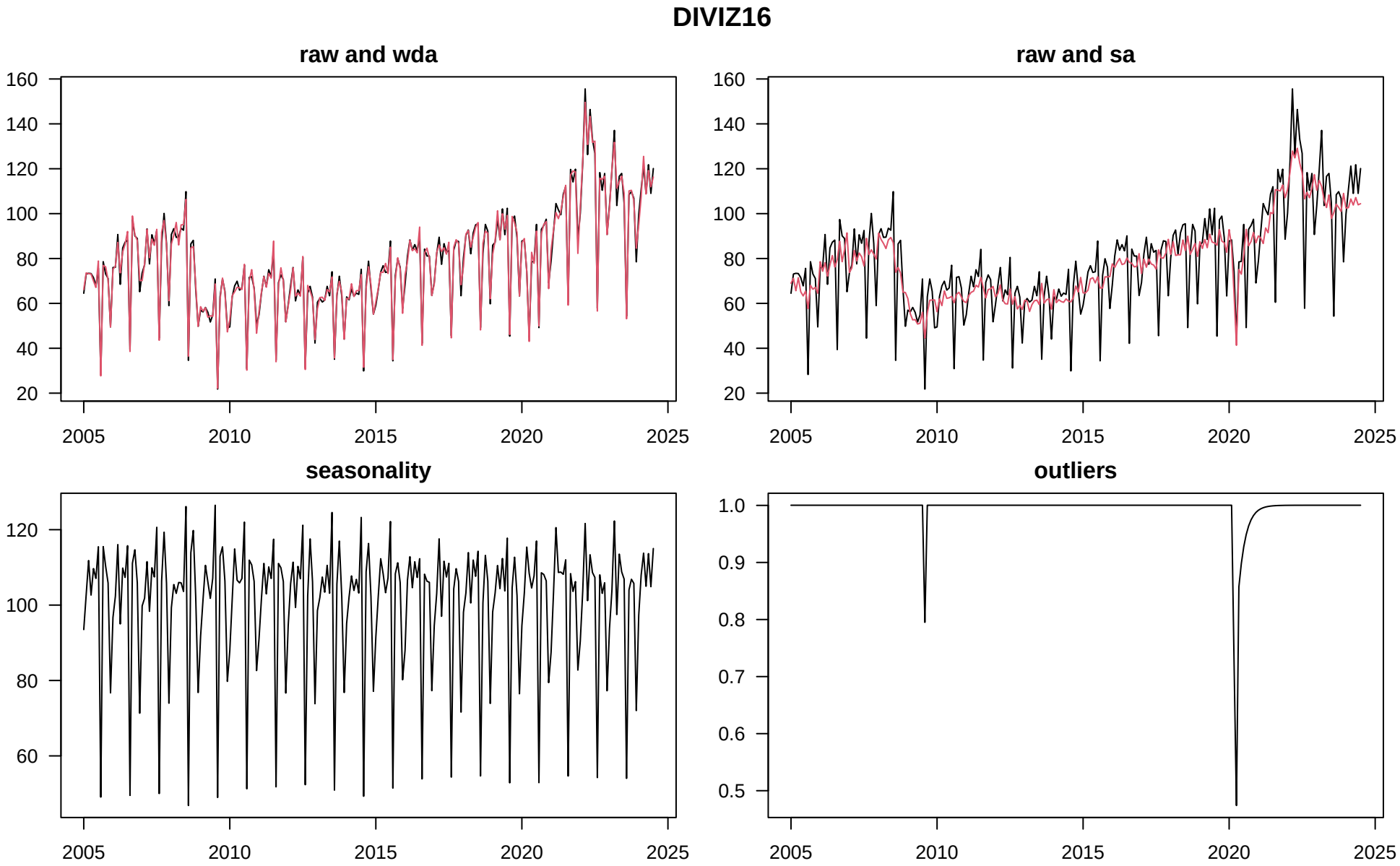
DIVIZ16
raw and wda
raw and sa
seasonality
outliers
160
140
120
100
80
60
40
20
1.0
0.9
0.8
0.7
0.6
0.5
2005
2010
2015
2020
2025

DIVIZ16

SI ratio

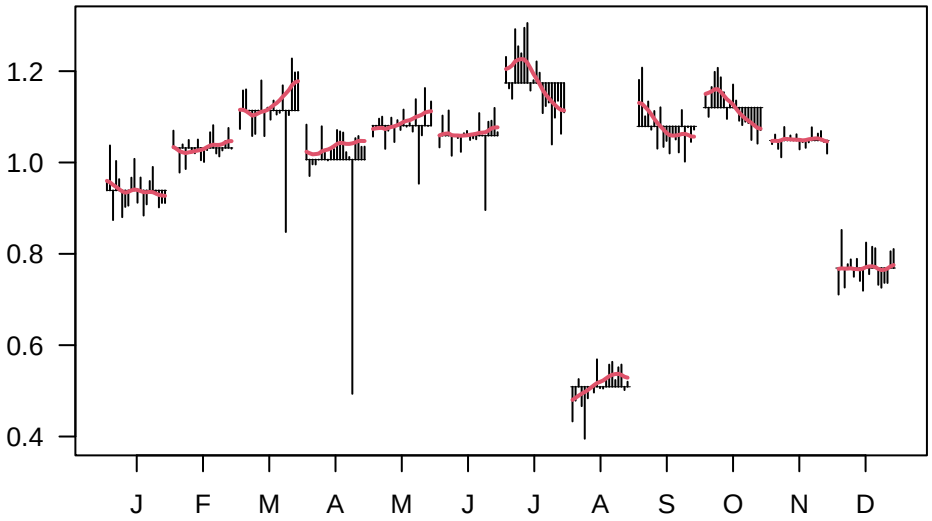

periodogram

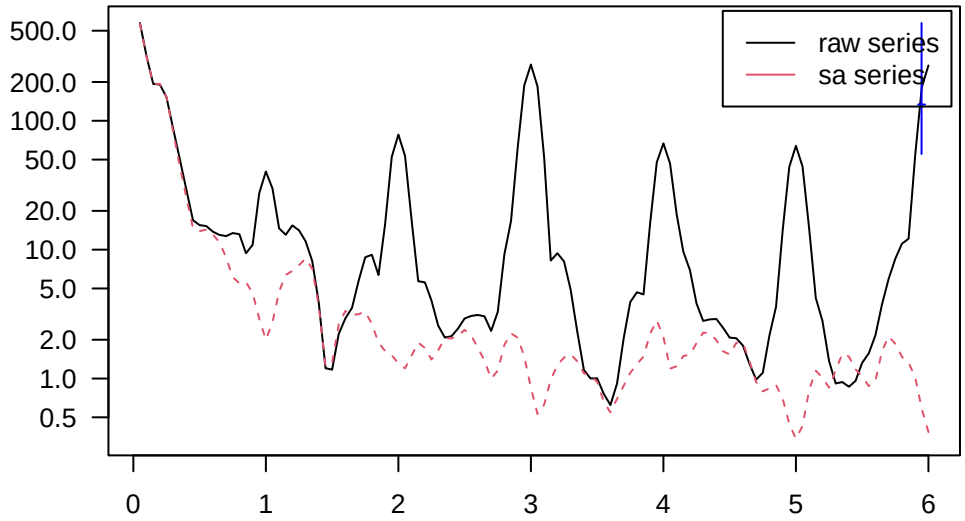

DIVIZ16

Confronto tra variazioni congiunturali su dati sa − ultime 24 osservazioni
new model
old model
%
5
0
−5
−10
2022−08
2022−09
2022−10
2022−11
2022−12
2023−01
2023−02
2023−03
2023−04
2023−05
2023−06
2023−07
2023−08
2023−09
2023−10
2023−11
2023−12
2024−01
2024−02
2024−03
2024−04
2024−05
2024−06
2024−07

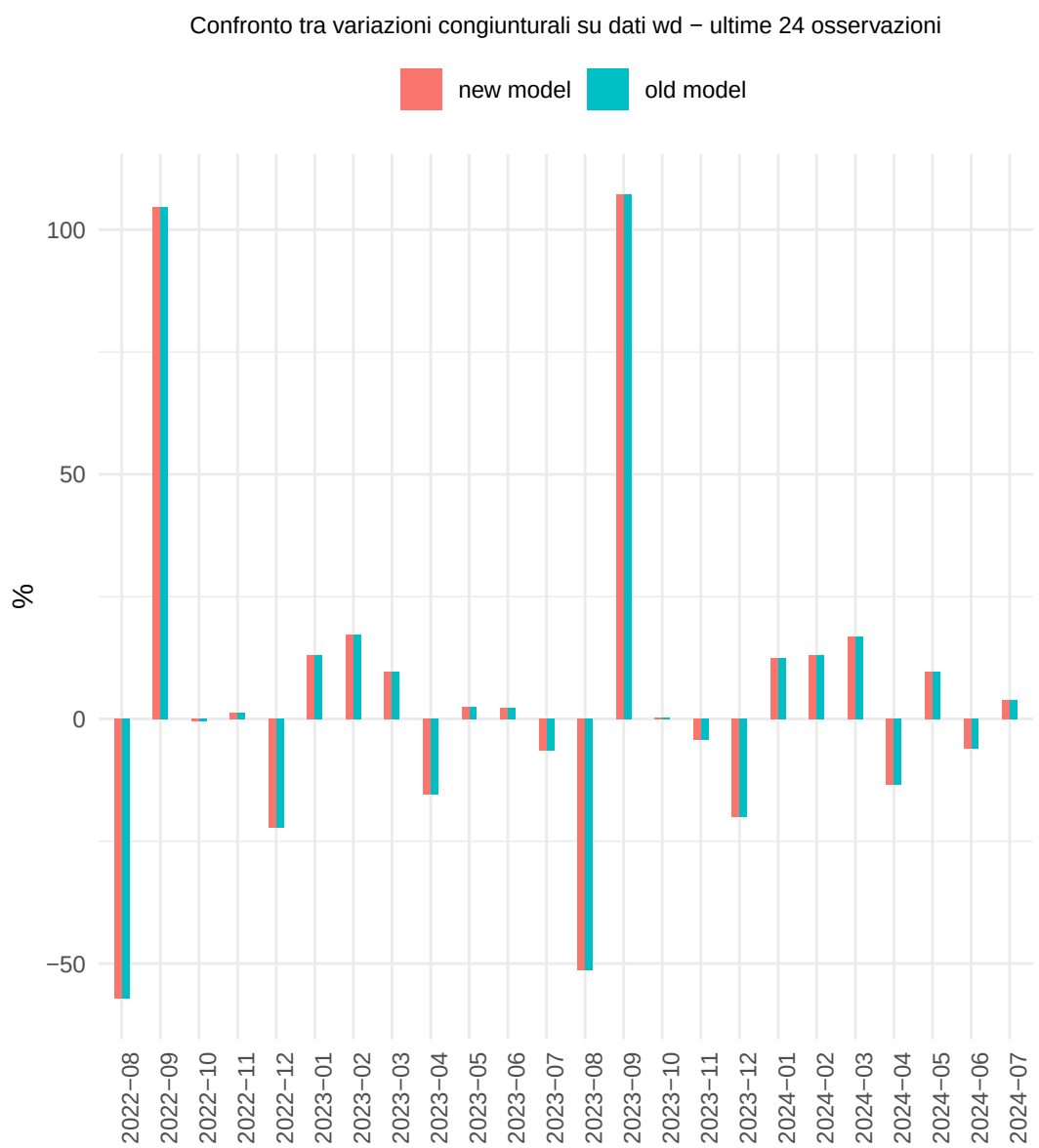
Confronto tra variazioni congiunturali su dati wd − ultime 24 osservazioni
new model
old model
%
100
50
0
−50
2022−08
2022−09
2022−10
2022−11
2022−12
2023−01
2023−02
2023−03
2023−04
2023−05
2023−06
2023−07
2023−08
2023−09
2023−10
2023−11
2023−12
2024−01
2024−02
2024−03
2024−04
2024−05
2024−06
2024−07

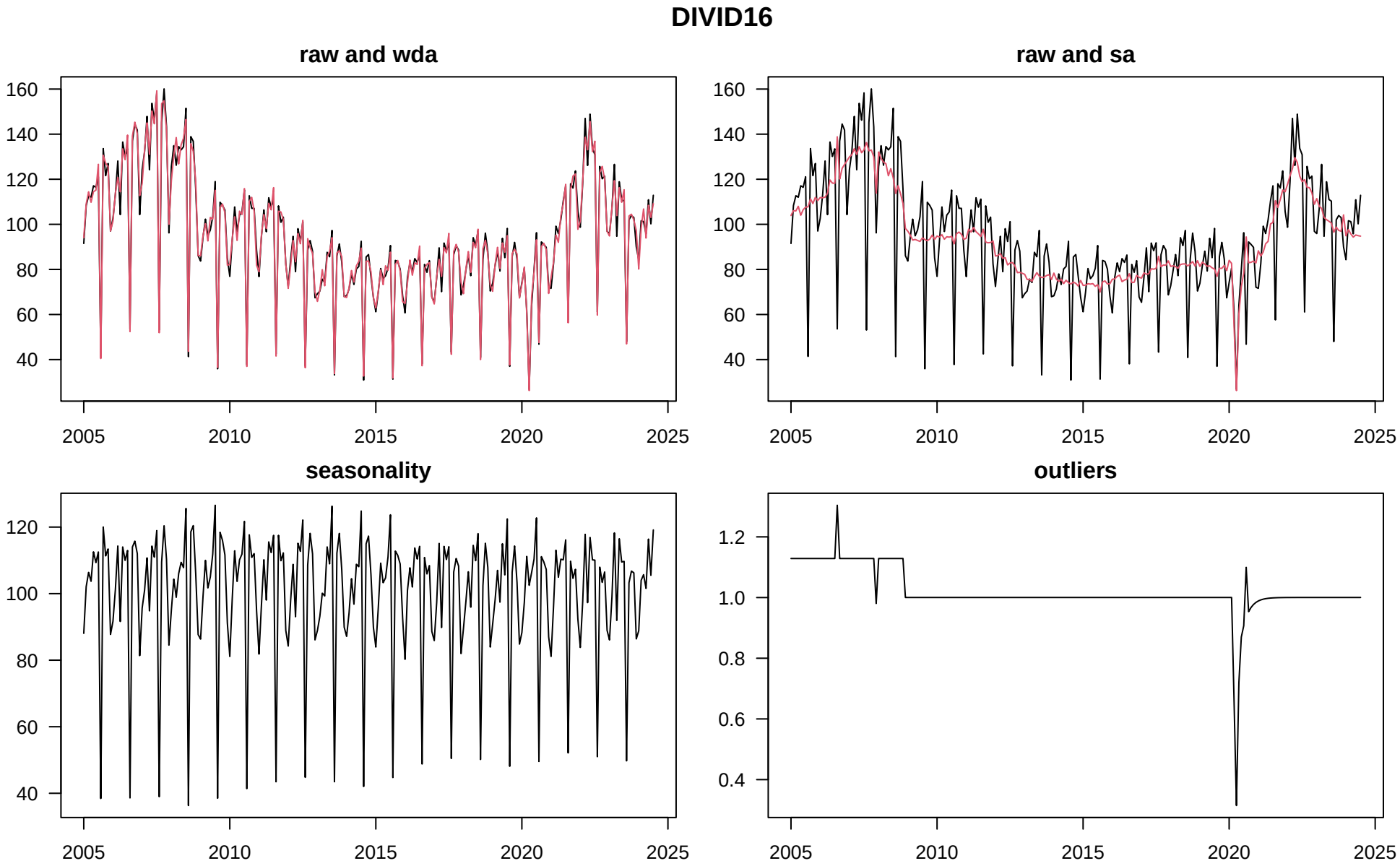
DIVID16
raw and wda
raw and sa
seasonality
outliers
160
140
120
100
80
60
40
1.2
1.0
0.8
0.6
0.4
2005
2010
2015
2020
2025

DIVID16

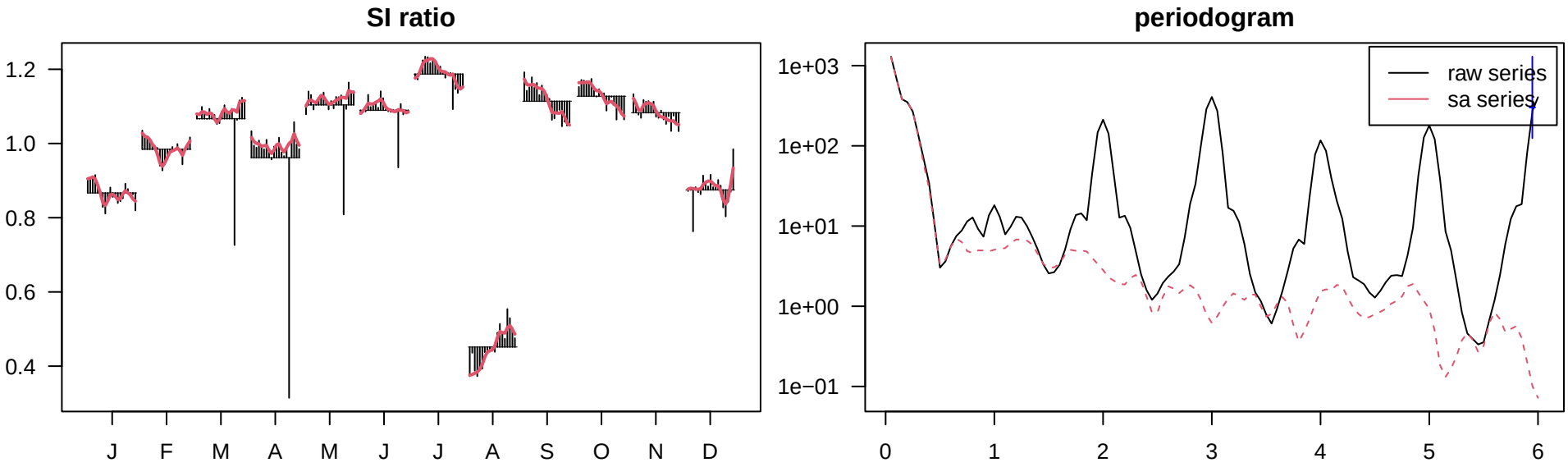
SI ratio
1.2
1.0
0.8
0.6
0.4
J
F
M
A
M
J
J
A
S
O
N
D
periodogram
1e+03
1e+02
1e+01
1e+00
1e−01
0
1
2
3
4
5
6
raw series
sa series

DIVID16

Confronto tra variazioni congiunturali su dati sa − ultime 24 osservazioni
new model
old model
%
5
0
−5
2022−08
2022−09
2022−10
2022−11
2022−12
2023−01
2023−02
2023−03
2023−04
2023−05
2023−06
2023−07
2023−08
2023−09
2023−10
2023−11
2023−12
2024−01
2024−02
2024−03
2024−04
2024−05
2024−06
2024−07

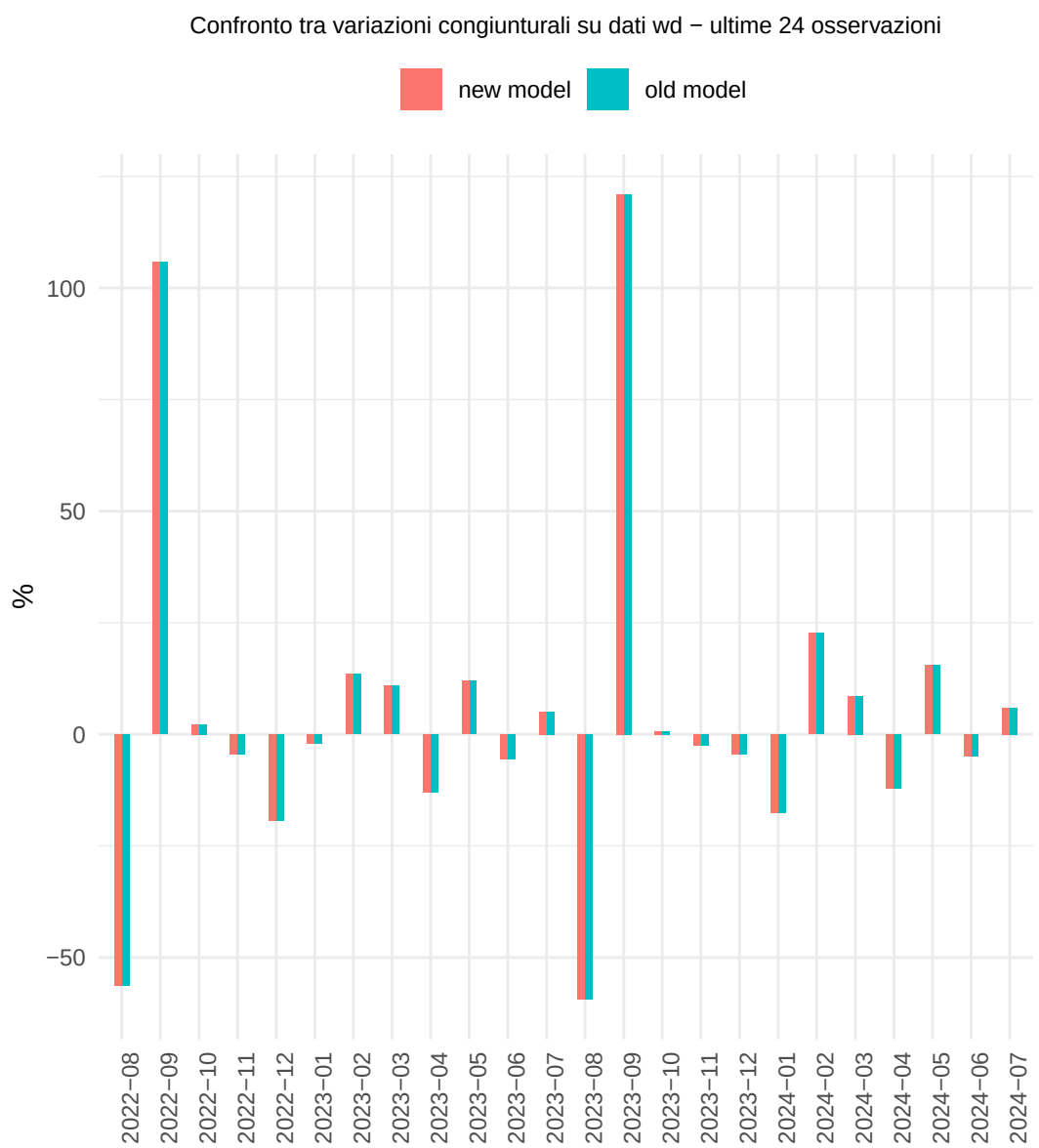
Confronto tra variazioni congiunturali su dati wd − ultime 24 osservazioni
new model
old model
%
100
50
0
−50
2022−08
2022−09
2022−10
2022−11
2022−12
2023−01
2023−02
2023−03
2023−04
2023−05
2023−06
2023−07
2023−08
2023−09
2023−10
2023−11
2023−12
2024−01
2024−02
2024−03
2024−04
2024−05
2024−06
2024−07

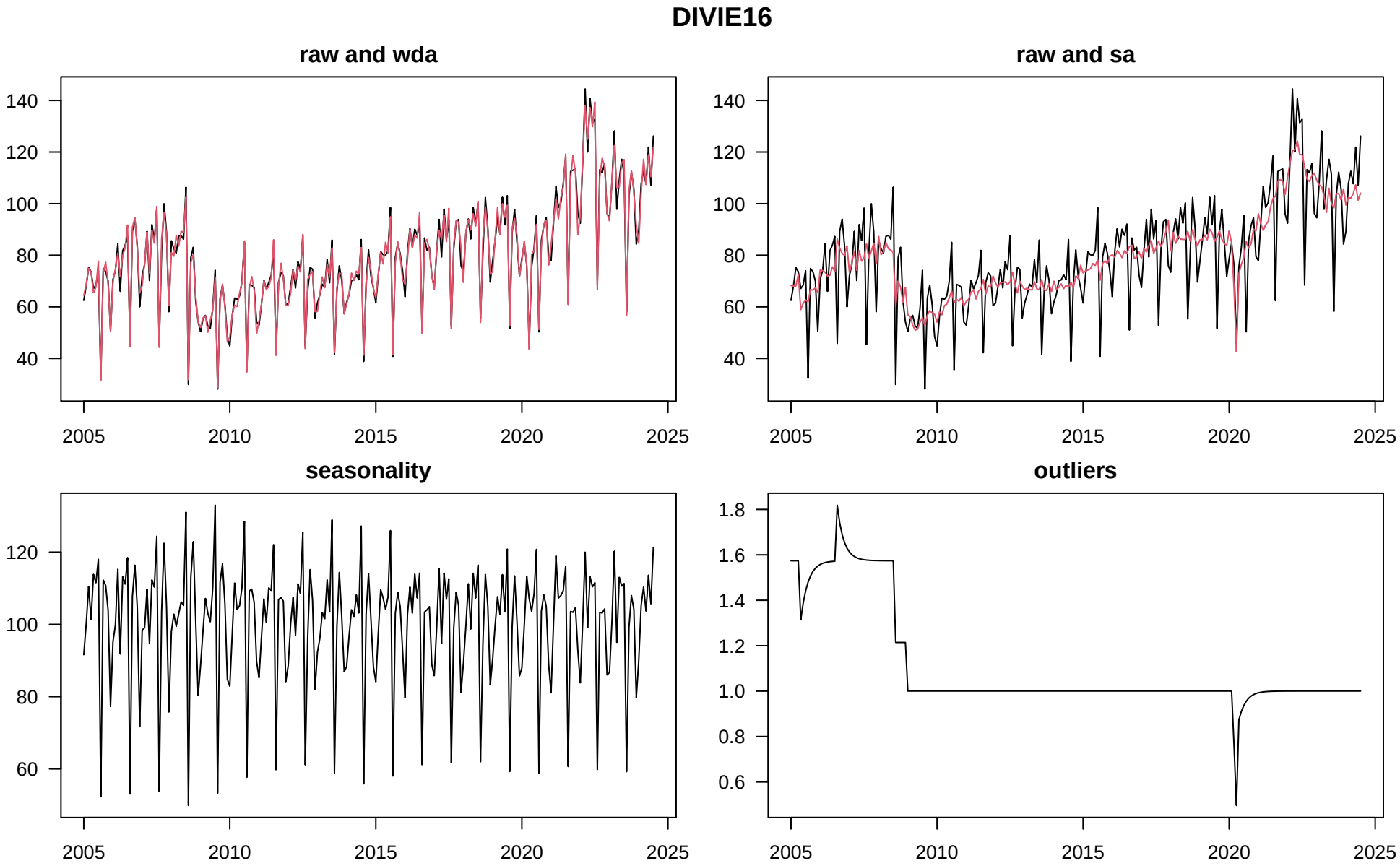
DIVIE16
raw and wda
raw and sa
seasonality
outliers
140
120
100
80
60
40
1.8
1.6
1.4
1.2
1.0
0.8
0.6
2005
2010
2015
2020
2025

DIVIE16

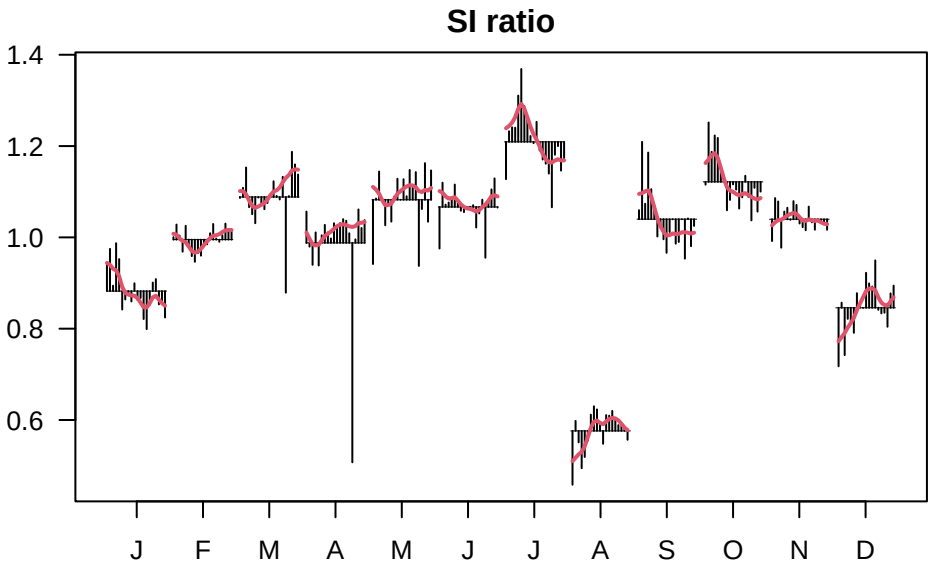
SI ratio
1.4
1.2
1.0
0.8
0.6
J
F
M
A
M
J
J
A
S
O
N
D

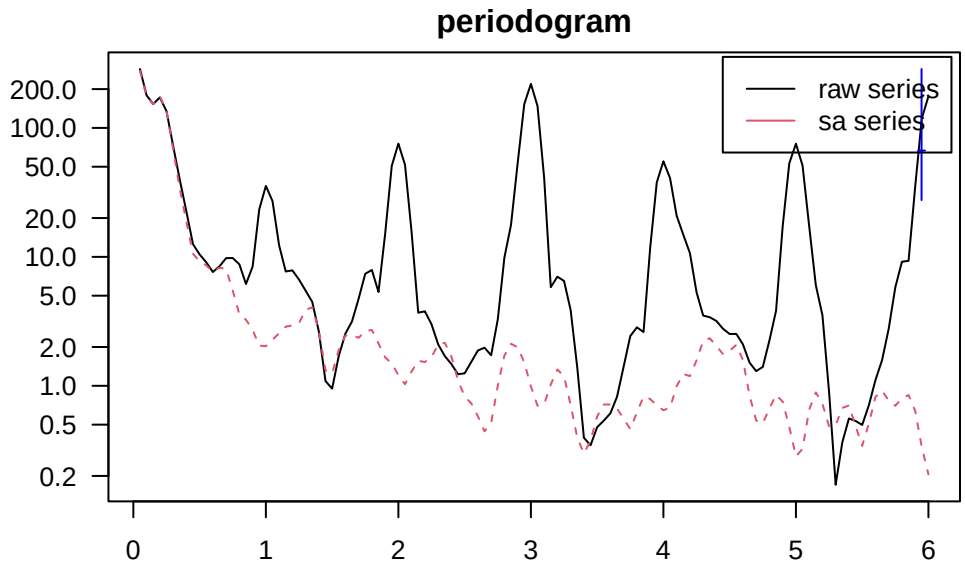
periodogram
raw series
sa series
200.0
100.0
50.0
20.0
10.0
5.0
2.0
1.0
0.5
0.2
0
1
2
3
4
5
6

DIVIE16

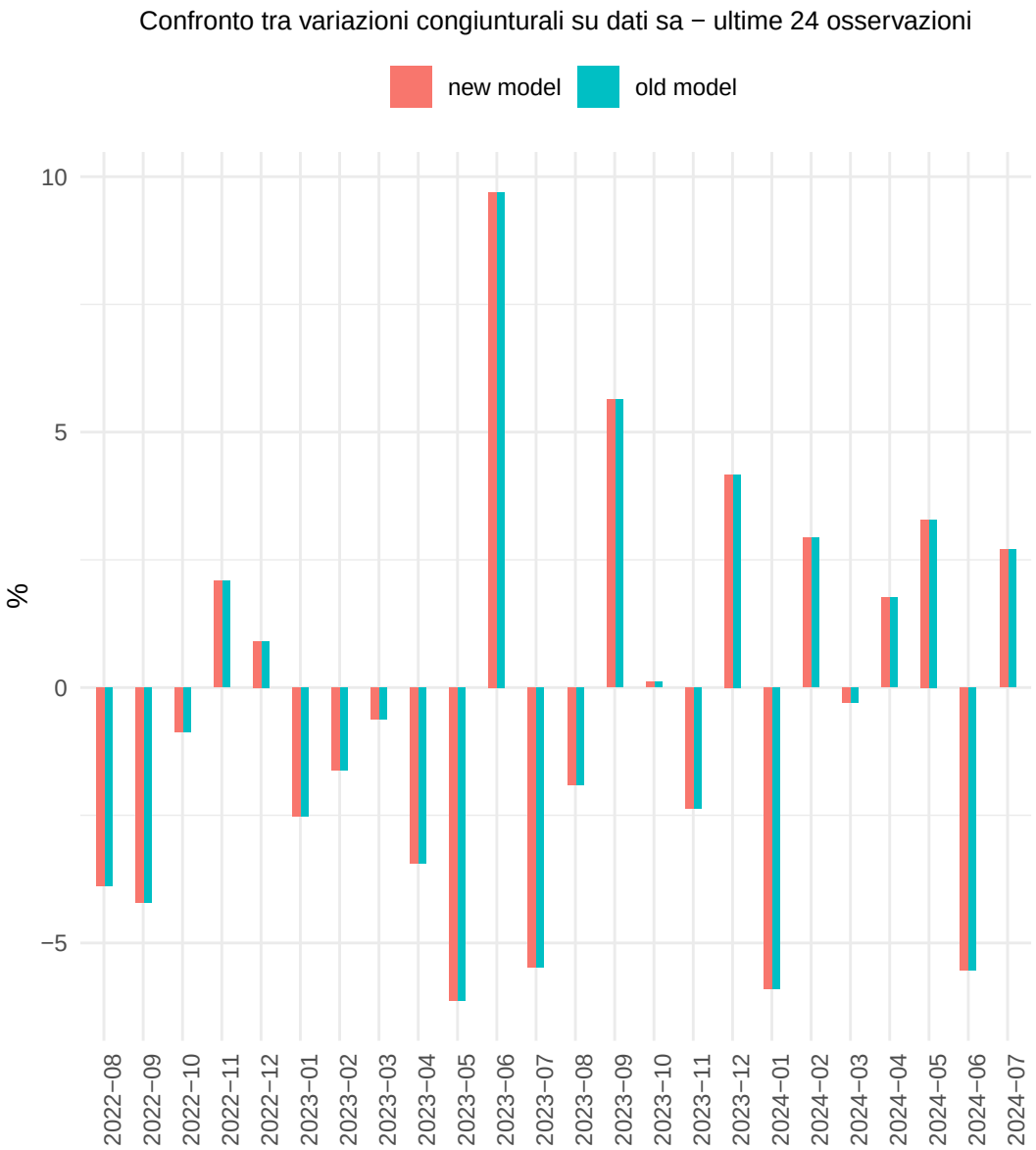
Confronto tra variazioni congiunturali su dati sa − ultime 24 osservazioni
new model
old model
%
10
5
0
−5
2022−08
2022−09
2022−10
2022−11
2022−12
2023−01
2023−02
2023−03
2023−04
2023−05
2023−06
2023−07
2023−08
2023−09
2023−10
2023−11
2023−12
2024−01
2024−02
2024−03
2024−04
2024−05
2024−06
2024−07

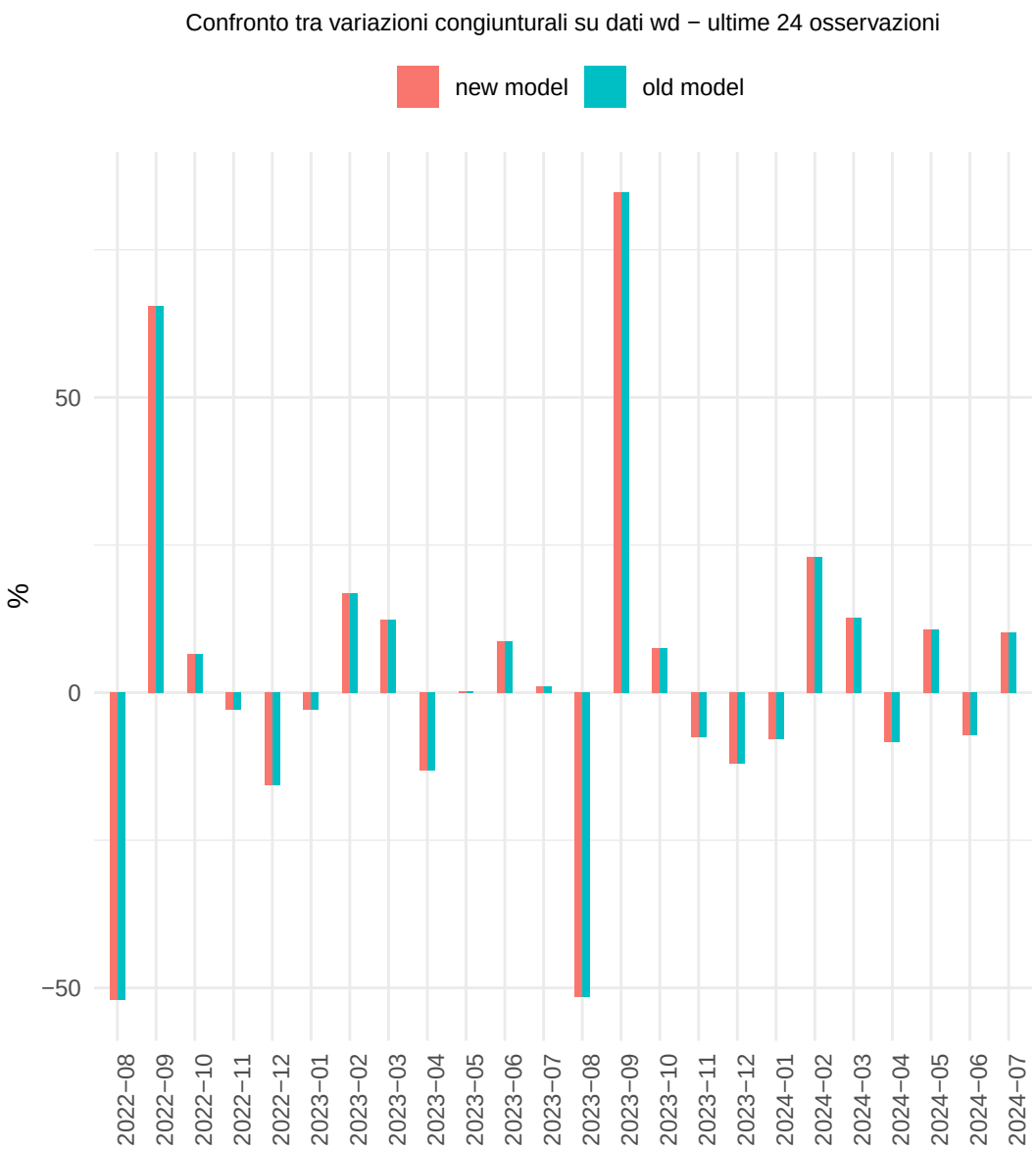
Confronto tra variazioni congiunturali su dati wd − ultime 24 osservazioni
new model
old model
%
50
0
−50
2022−08
2022−09
2022−10
2022−11
2022−12
2023−01
2023−02
2023−03
2023−04
2023−05
2023−06
2023−07
2023−08
2023−09
2023−10
2023−11
2023−12
2024−01
2024−02
2024−03
2024−04
2024−05
2024−06
2024−07

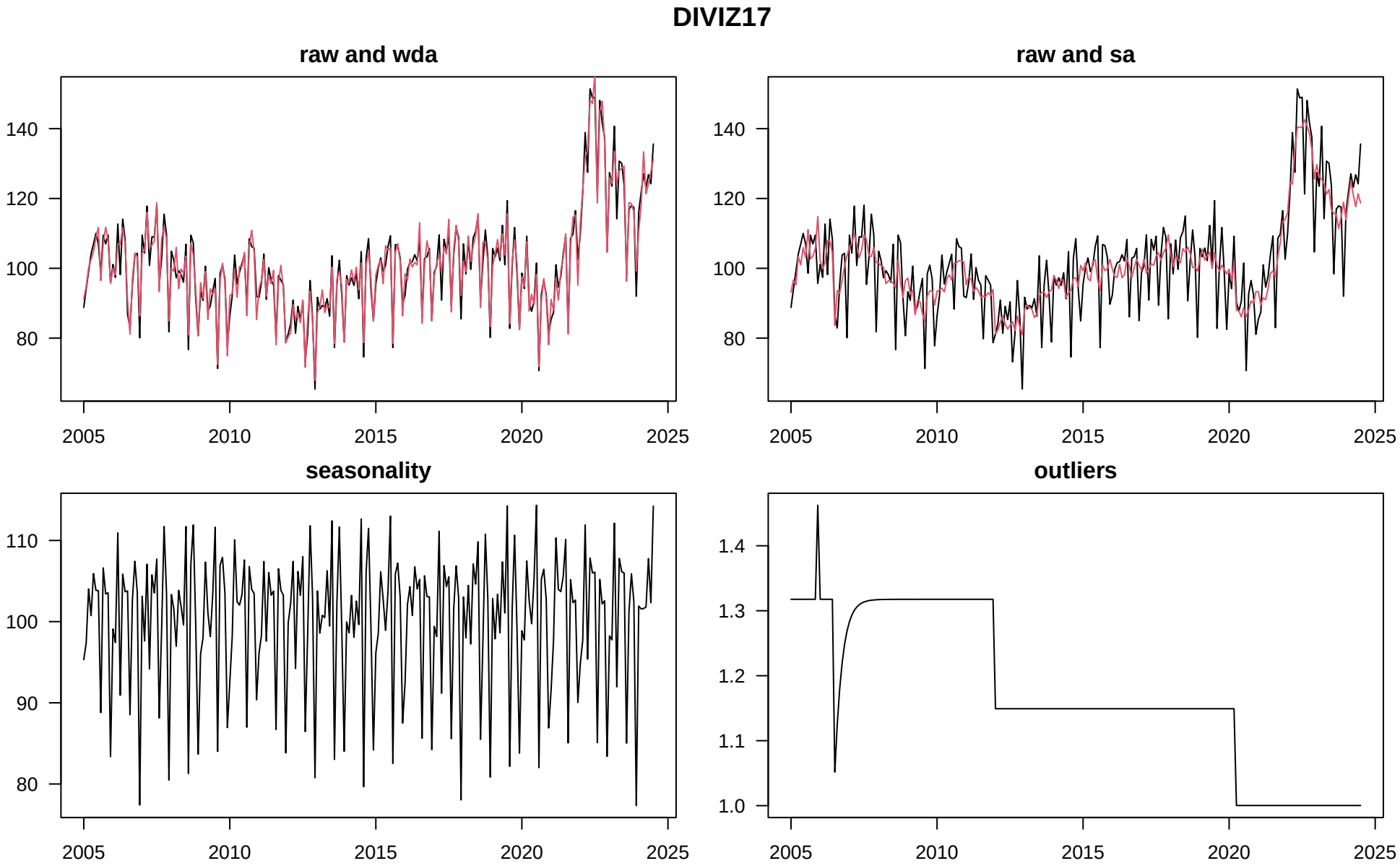
DIVIZ17
raw and wda
raw and sa
seasonality
outliers
140
120
100
80
110
90
1.4
1.3
1.2
1.1
1.0
2005
2010
2015
2020
2025

DIVIZ17

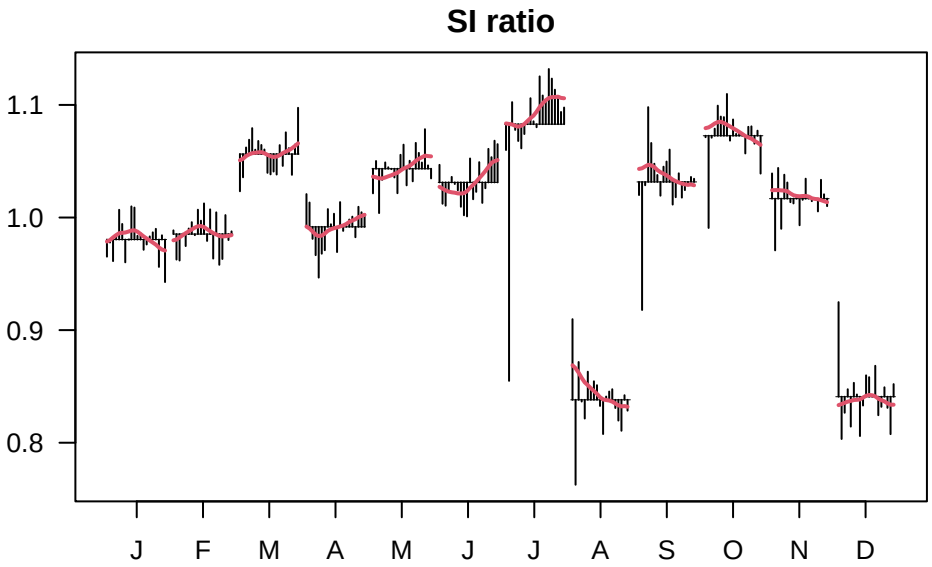
SI ratio
1.1
1.0
0.9
0.8
J
F
M
A
M
J
J
A
S
O
N
D

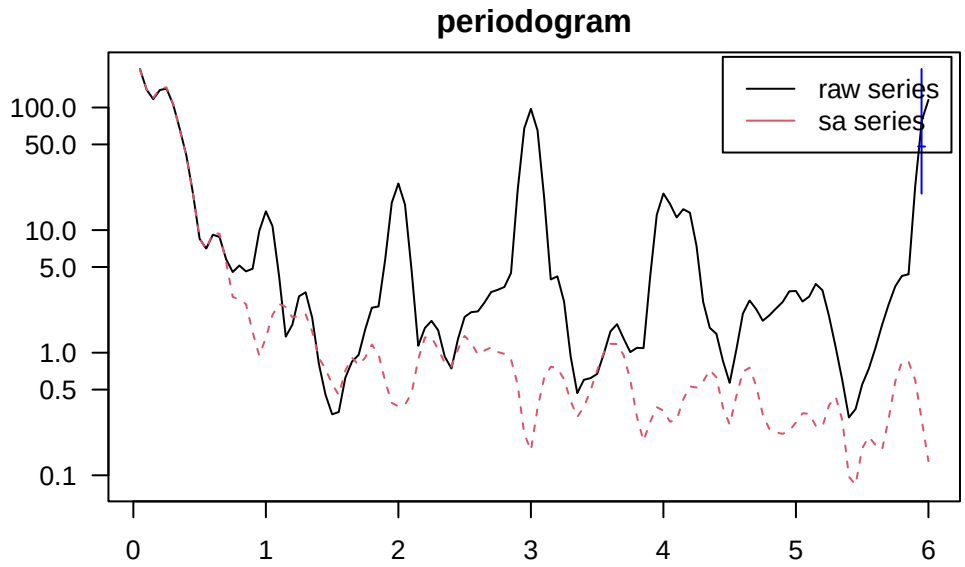
periodogram
raw series
sa series
100.0
50.0
10.0
5.0
1.0
0.5
0.1
0
1
2
3
4
5
6

DIVIZ17

Confronto tra variazioni congiunturali su dati sa − ultime 24 osservazioni
new model
old model
%
3
0
−3
−6
2022−08
2022−09
2022−10
2022−11
2022−12
2023−01
2023−02
2023−03
2023−04
2023−05
2023−06
2023−07
2023−08
2023−09
2023−10
2023−11
2023−12
2024−01
2024−02
2024−03
2024−04
2024−05
2024−06
2024−07

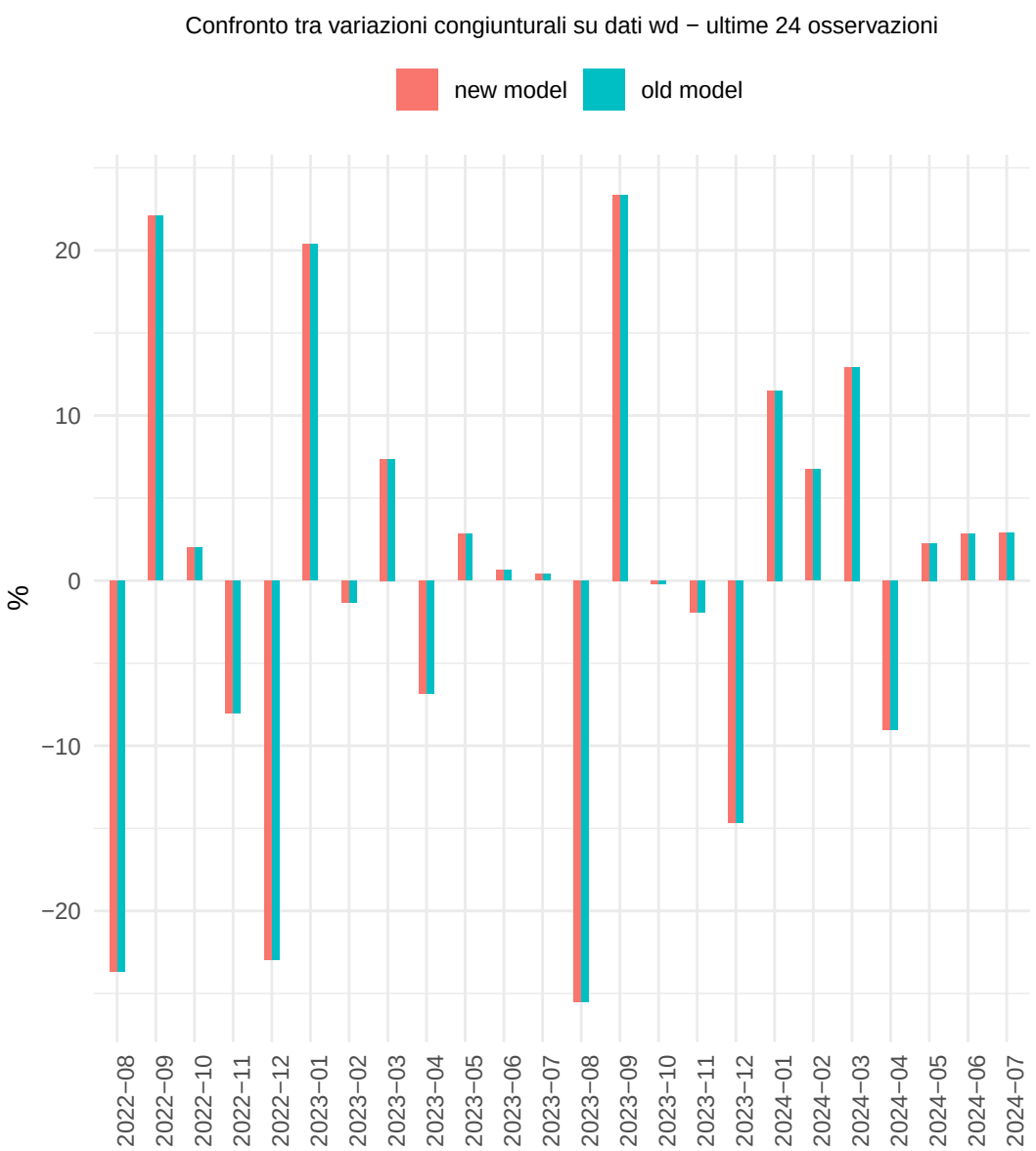
Confronto tra variazioni congiunturali su dati wd − ultime 24 osservazioni
new model
old model
%
20
10
0
−10
−20
2022−08
2022−09
2022−10
2022−11
2022−12
2023−01
2023−02
2023−03
2023−04
2023−05
2023−06
2023−07
2023−08
2023−09
2023−10
2023−11
2023−12
2024−01
2024−02
2024−03
2024−04
2024−05
2024−06
2024−07

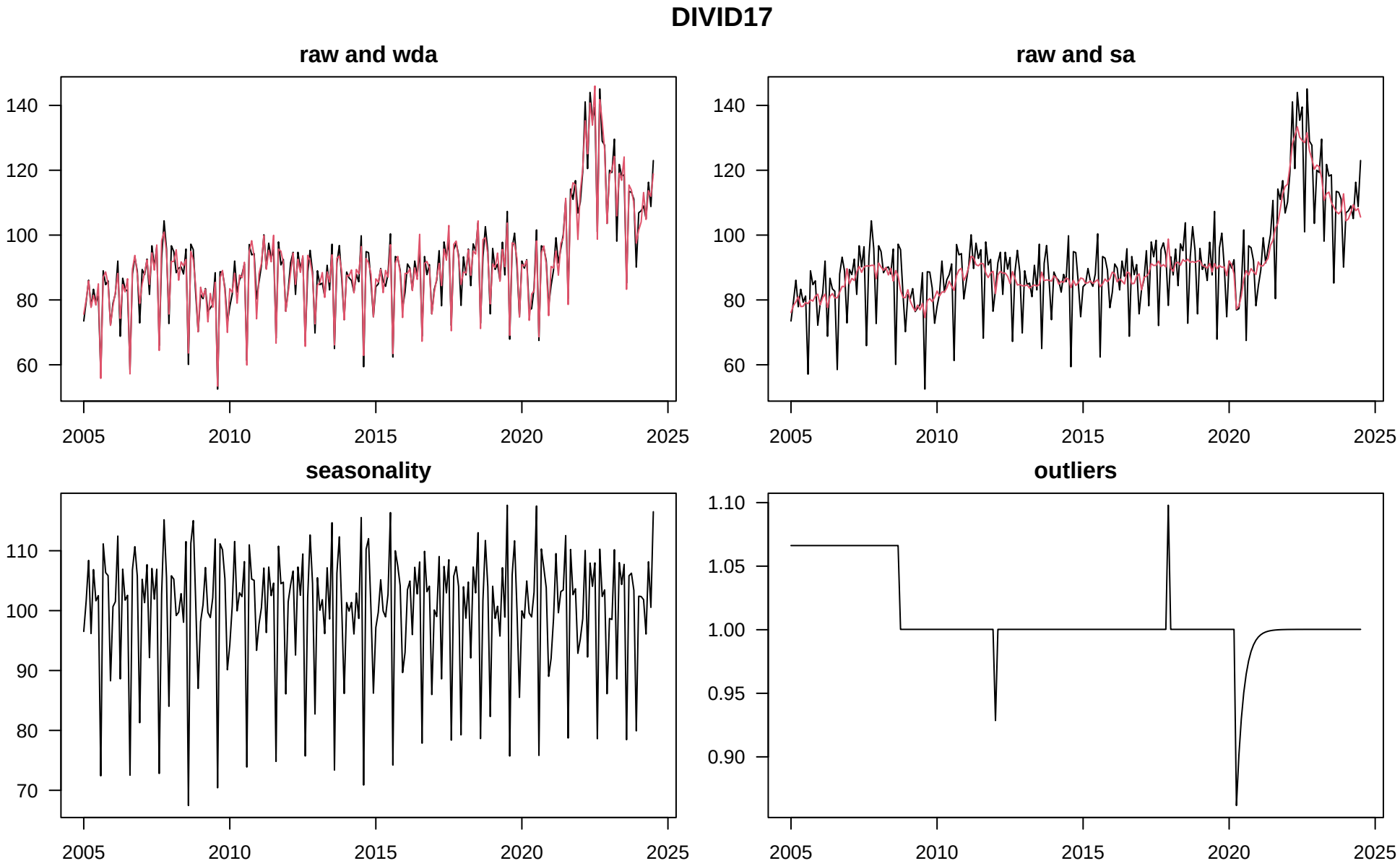
DIVID17
raw and wda
raw and sa
seasonality
outliers
140
120
100
80
60
110
90
70
1.10
1.05
1.00
0.95
0.90
2005
2010
2015
2020
2025

DIVID17

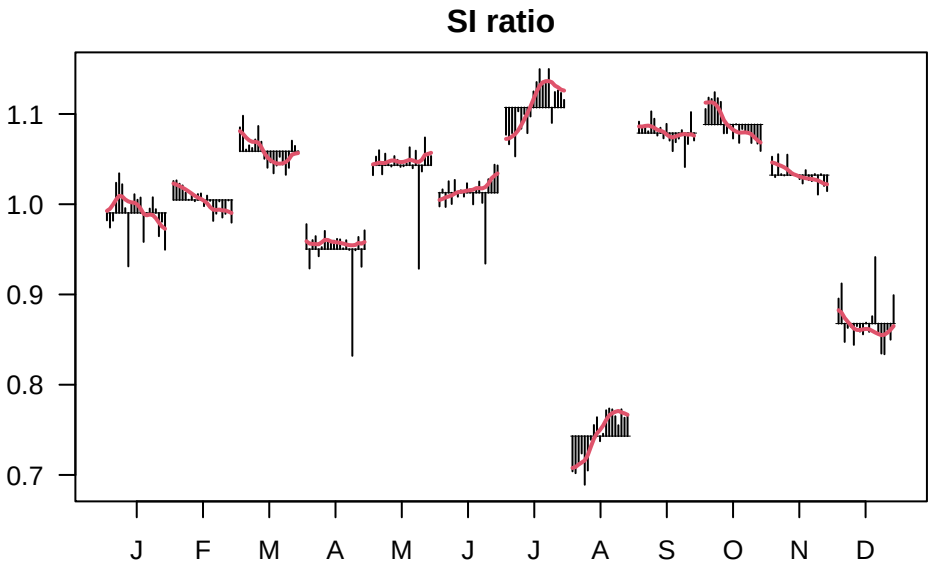
SI ratio
1.1
1.0
0.9
0.8
0.7
J
F
M
A
M
J
J
A
S
O
N
D

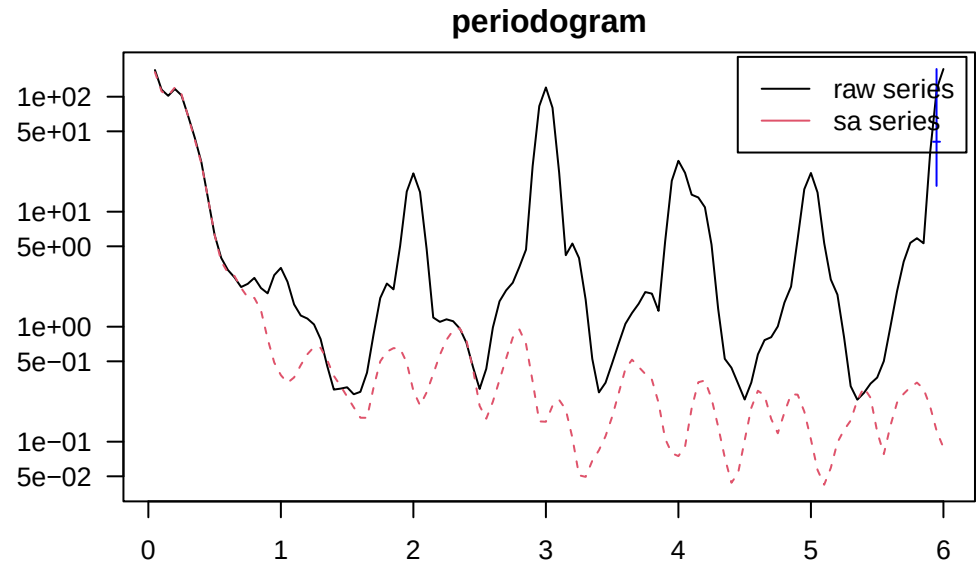
periodogram
raw series
sa series
1e+02
5e+01
1e+01
5e+00
1e+00
5e−01
1e−01
5e−02
0
1
2
3
4
5
6

DIVID17

Confronto tra variazioni congiunturali su dati sa − ultime 24 osservazioni
new model
old model
%
5.0
2.5
0.0
−2.5
−5.0
−7.5
2022−08
2022−09
2022−10
2022−11
2022−12
2023−01
2023−02
2023−03
2023−04
2023−05
2023−06
2023−07
2023−08
2023−09
2023−10
2023−11
2023−12
2024−01
2024−02
2024−03
2024−04
2024−05
2024−06
2024−07

Confronto tra variazioni congiunturali su dati wd − ultime 24 osservazioni
new model
old model
%
40
20
0
−20
2022−08
2022−09
2022−10
2022−11
2022−12
2023−01
2023−02
2023−03
2023−04
2023−05
2023−06
2023−07
2023−08
2023−09
2023−10
2023−11
2023−12
2024−01
2024−02
2024−03
2024−04
2024−05
2024−06
2024−07

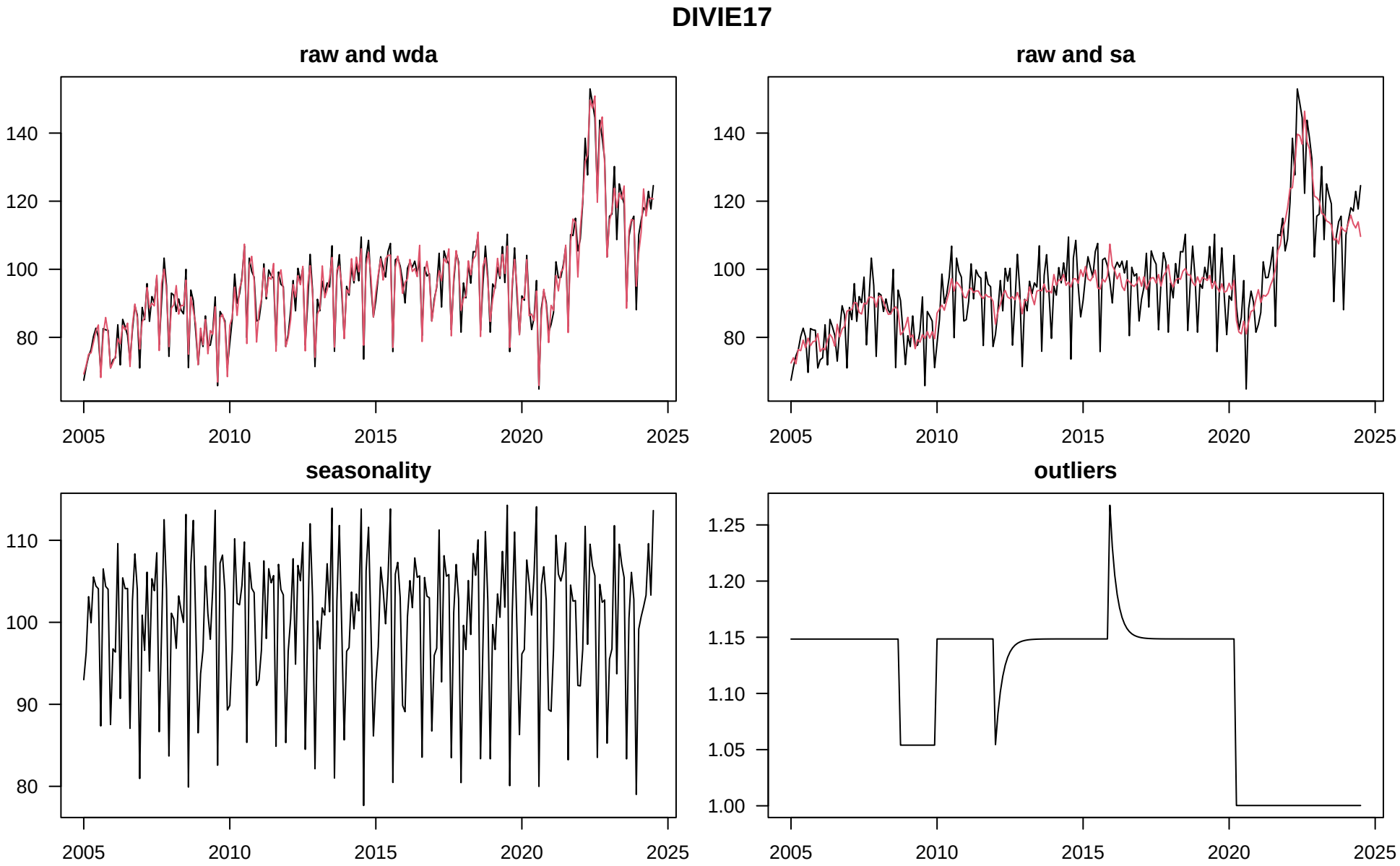
DIVIE17
raw and wda
raw and sa
seasonality
outliers
140
120
100
80
110
90
1.25
1.20
1.15
1.10
1.05
1.00
2005
2010
2015
2020
2025

DIVIE17

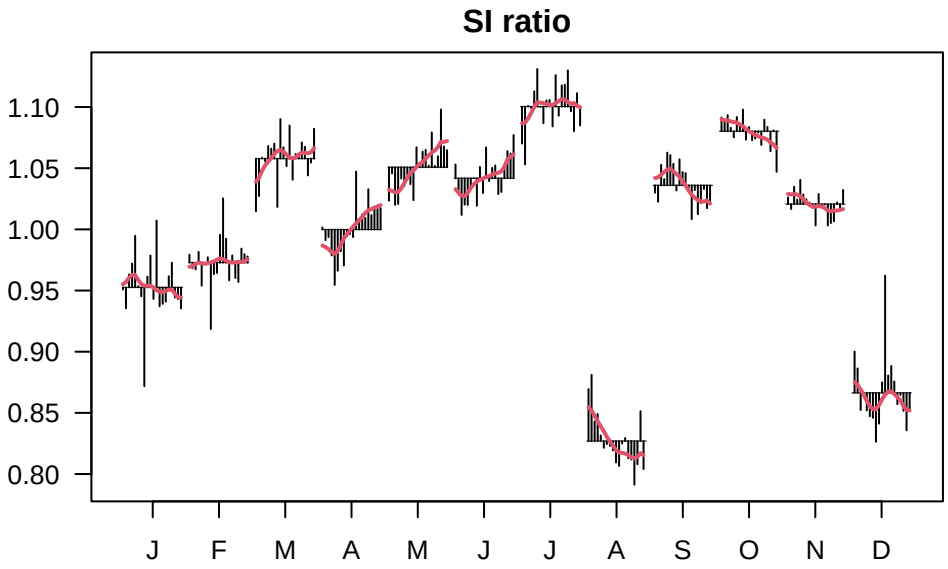
SI ratio
1.10
1.05
1.00
0.95
0.90
0.85
0.80
J
F
M
A
M
J
J
A
S
O
N
D

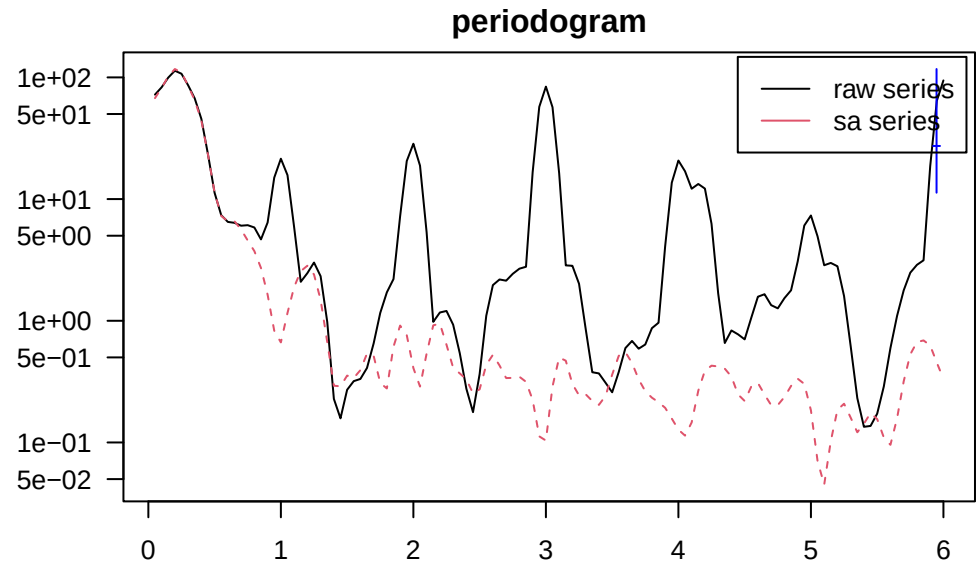
periodogram
raw series
sa series
1e+02
5e+01
1e+01
5e+00
1e+00
5e−01
1e−01
5e−02
0
1
2
3
4
5
6

DIVIE17

Confronto tra variazioni congiunturali su dati sa − ultime 24 osservazioni
new model
old model
%
4
0
−4
2022−08
2022−09
2022−10
2022−11
2022−12
2023−01
2023−02
2023−03
2023−04
2023−05
2023−06
2023−07
2023−08
2023−09
2023−10
2023−11
2023−12
2024−01
2024−02
2024−03
2024−04
2024−05
2024−06
2024−07

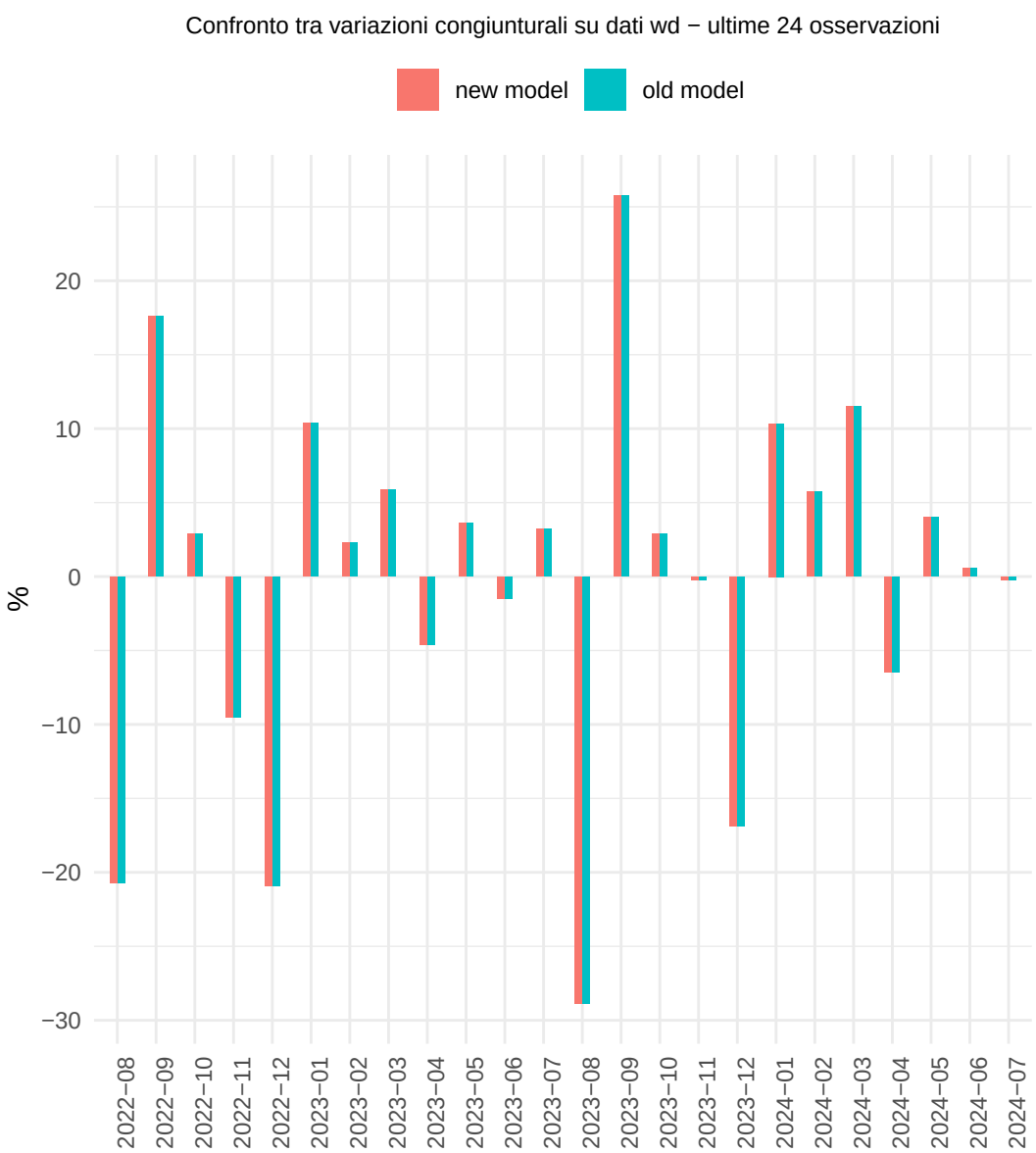
Confronto tra variazioni congiunturali su dati wd − ultime 24 osservazioni
new model
old model
%
20
10
0
−10
−20
−30
2022−08
2022−09
2022−10
2022−11
2022−12
2023−01
2023−02
2023−03
2023−04
2023−05
2023−06
2023−07
2023−08
2023−09
2023−10
2023−11
2023−12
2024−01
2024−02
2024−03
2024−04
2024−05
2024−06
2024−07

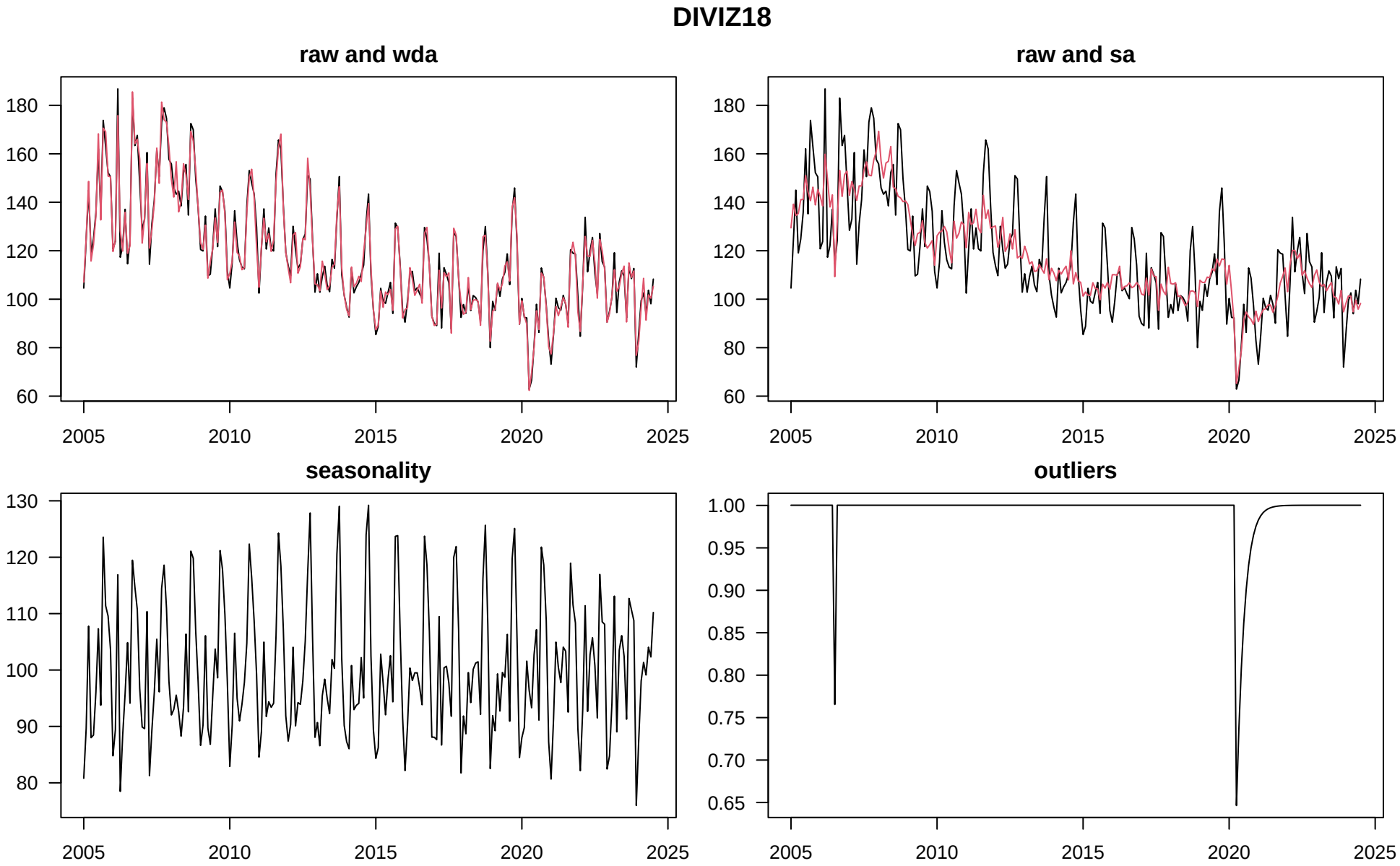
DIVIZ18
raw and wda
raw and sa
seasonality
outliers
180
160
140
120
100
80
60
130
110
90
1.00
0.95
0.90
0.85
0.80
0.75
0.70
0.65
2005
2010
2015
2020
2025

DIVIZ18

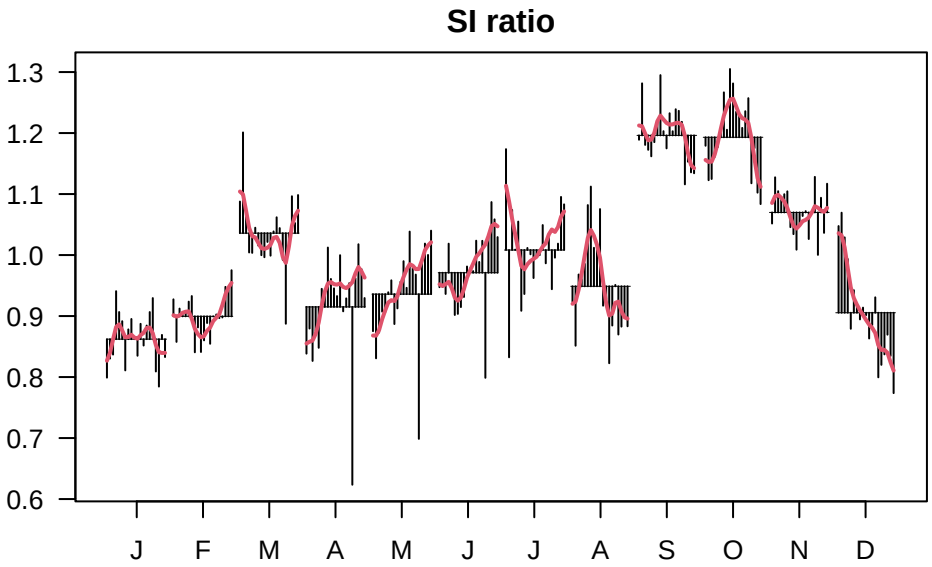
SI ratio
1.3
1.2
1.1
1.0
0.9
0.8
0.7
0.6
J
F
M
A
M
J
J
A
S
O
N
D

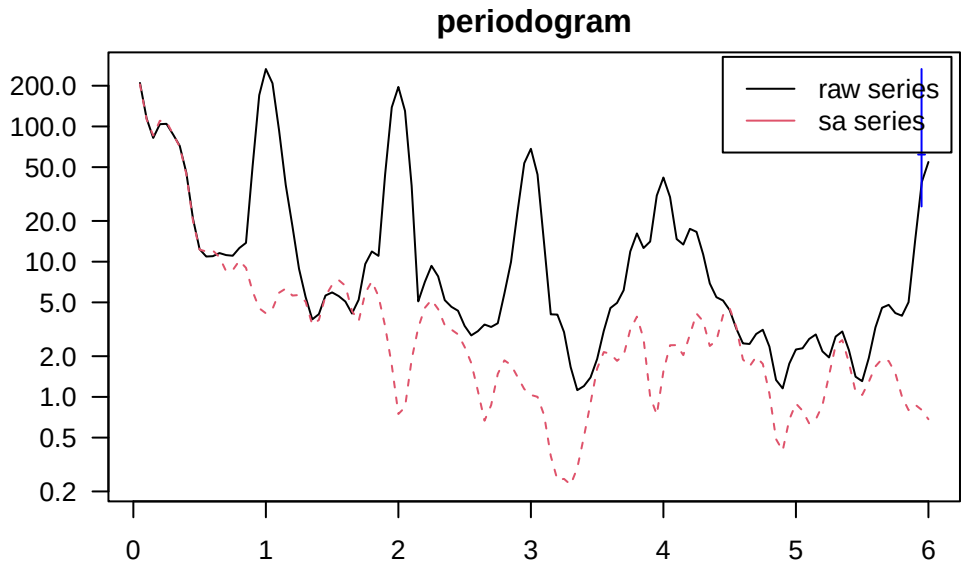
periodogram
raw series
sa series
200.0
100.0
50.0
20.0
10.0
5.0
2.0
1.0
0.5
0.2
0
1
2
3
4
5
6

DIVIZ18

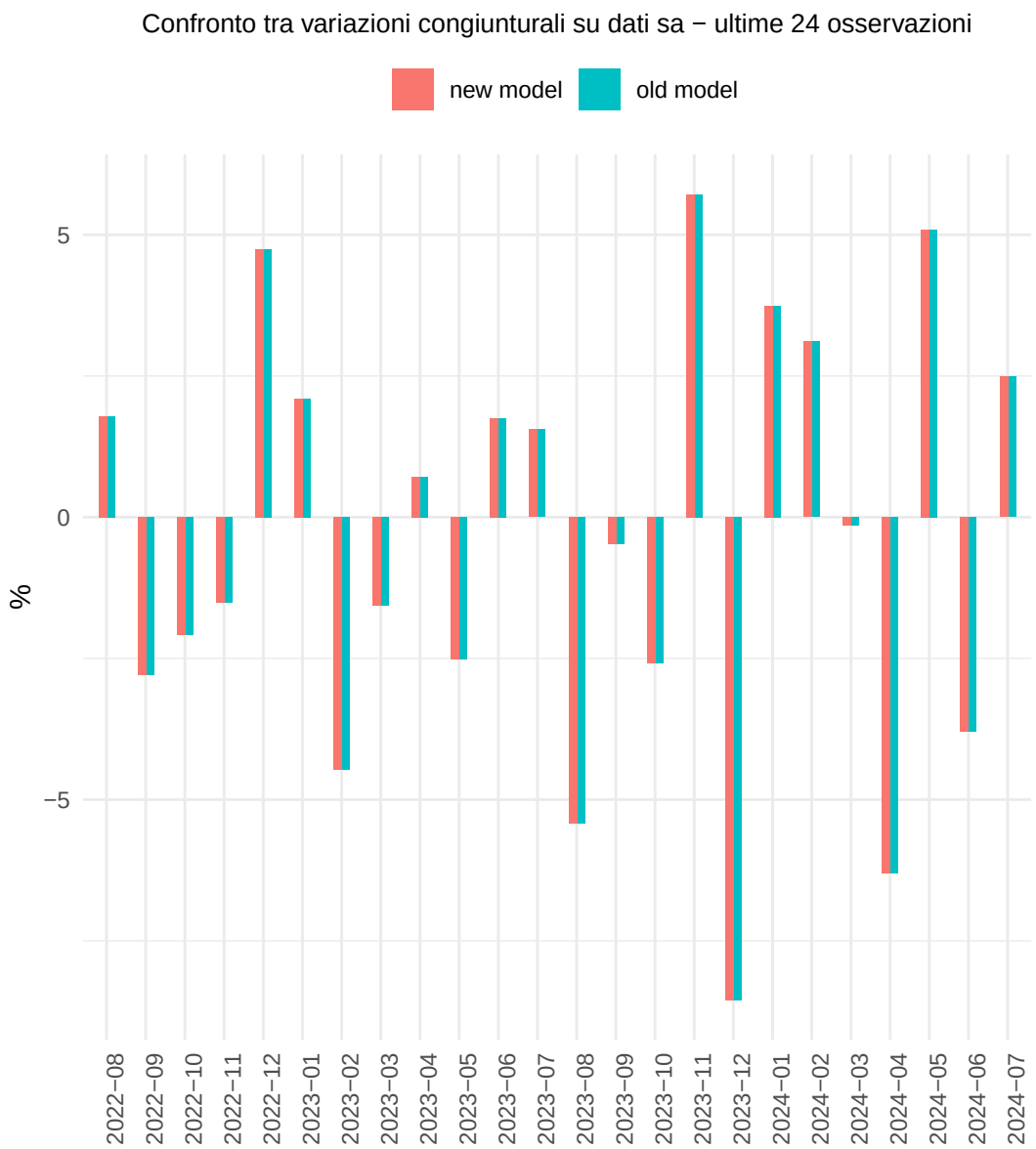
Confronto tra variazioni congiunturali su dati sa − ultime 24 osservazioni
new model
old model
%
5
0
−5
2022−08
2022−09
2022−10
2022−11
2022−12
2023−01
2023−02
2023−03
2023−04
2023−05
2023−06
2023−07
2023−08
2023−09
2023−10
2023−11
2023−12
2024−01
2024−02
2024−03
2024−04
2024−05
2024−06
2024−07

Confronto tra variazioni congiunturali su dati wd − ultime 24 osservazioni
new model
old model
%
20
10
0
−10
−20
−30
2022−08
2022−09
2022−10
2022−11
2022−12
2023−01
2023−02
2023−03
2023−04
2023−05
2023−06
2023−07
2023−08
2023−09
2023−10
2023−11
2023−12
2024−01
2024−02
2024−03
2024−04
2024−05
2024−06
2024−07

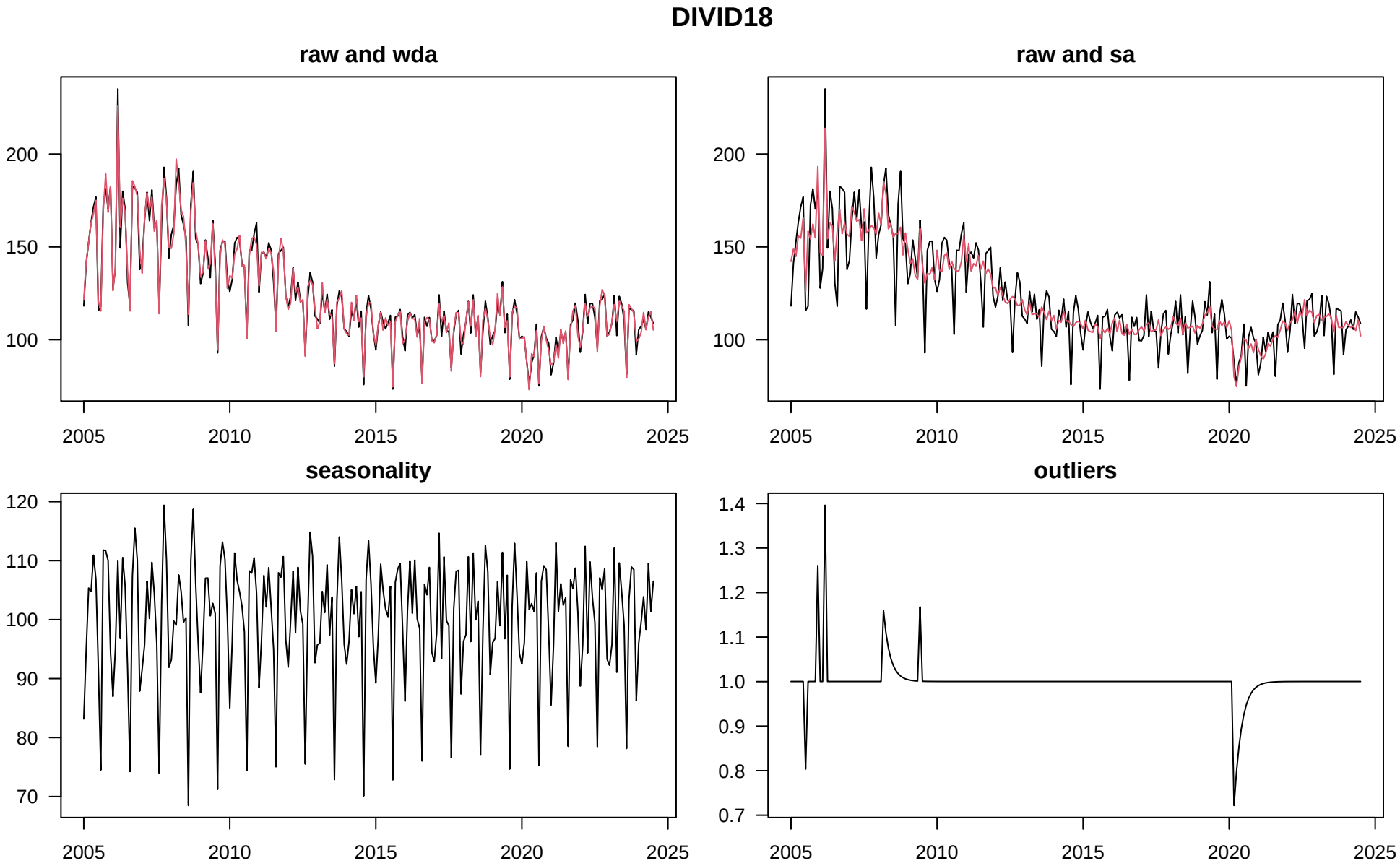
DIVID18
raw and wda
raw and sa
seasonality
outliers
200
150
100
120
110
90
80
70
1.4
1.3
1.2
1.1
1.0
0.9
0.8
0.7
2005
2010
2015
2020
2025

DIVID18

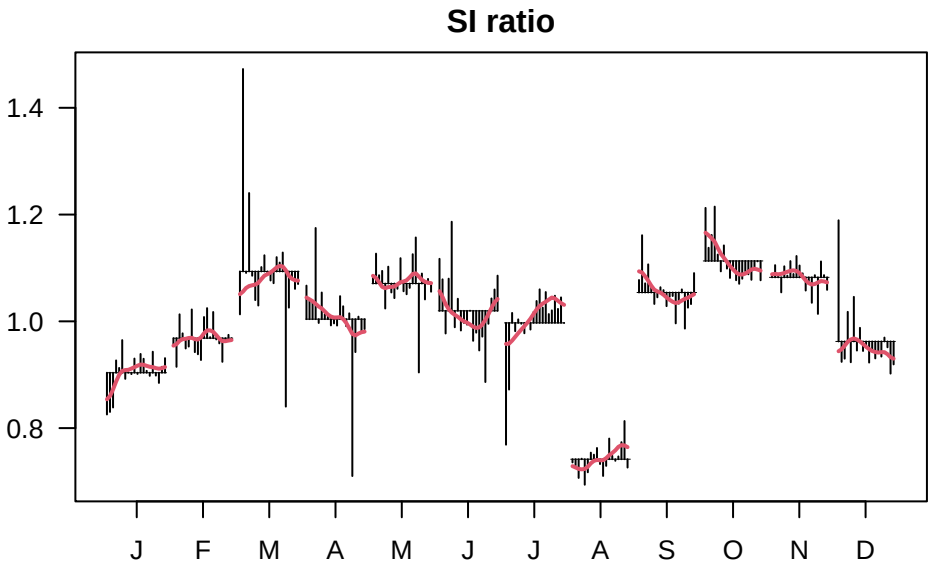
SI ratio
1.4
1.2
1.0
0.8
J
F
M
A
M
J
J
A
S
O
N
D

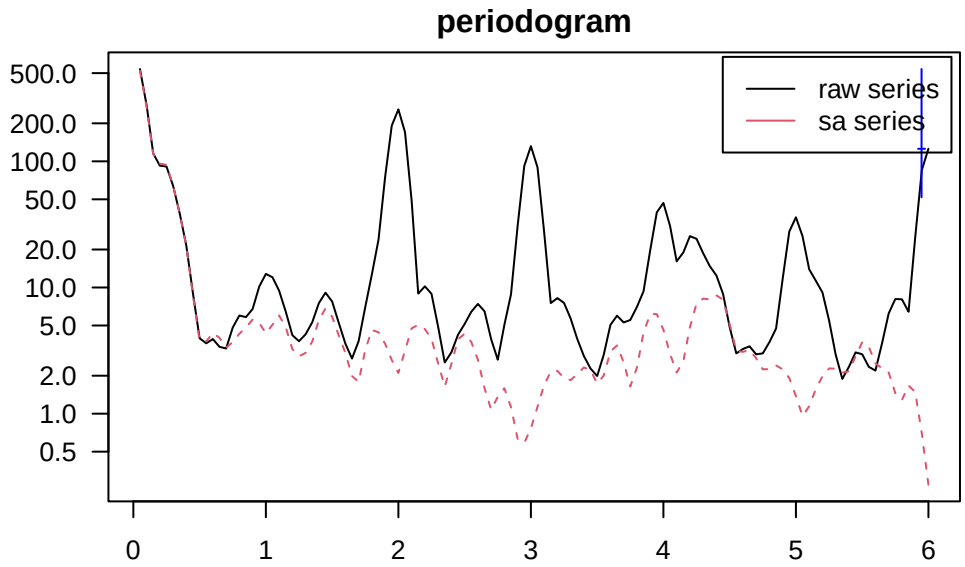
periodogram
500.0
200.0
100.0
50.0
20.0
10.0
5.0
2.0
1.0
0.5
raw series
sa series
0
1
2
3
4
5
6

DIVID18

Confronto tra variazioni congiunturali su dati sa − ultime 24 osservazioni
new model
old model
%
5
0
−5
2022−08
2022−09
2022−10
2022−11
2022−12
2023−01
2023−02
2023−03
2023−04
2023−05
2023−06
2023−07
2023−08
2023−09
2023−10
2023−11
2023−12
2024−01
2024−02
2024−03
2024−04
2024−05
2024−06
2024−07

Confronto tra variazioni congiunturali su dati wd − ultime 24 osservazioni
new model
old model
%
40
20
0
−20
2022−08
2022−09
2022−10
2022−11
2022−12
2023−01
2023−02
2023−03
2023−04
2023−05
2023−06
2023−07
2023−08
2023−09
2023−10
2023−11
2023−12
2024−01
2024−02
2024−03
2024−04
2024−05
2024−06
2024−07

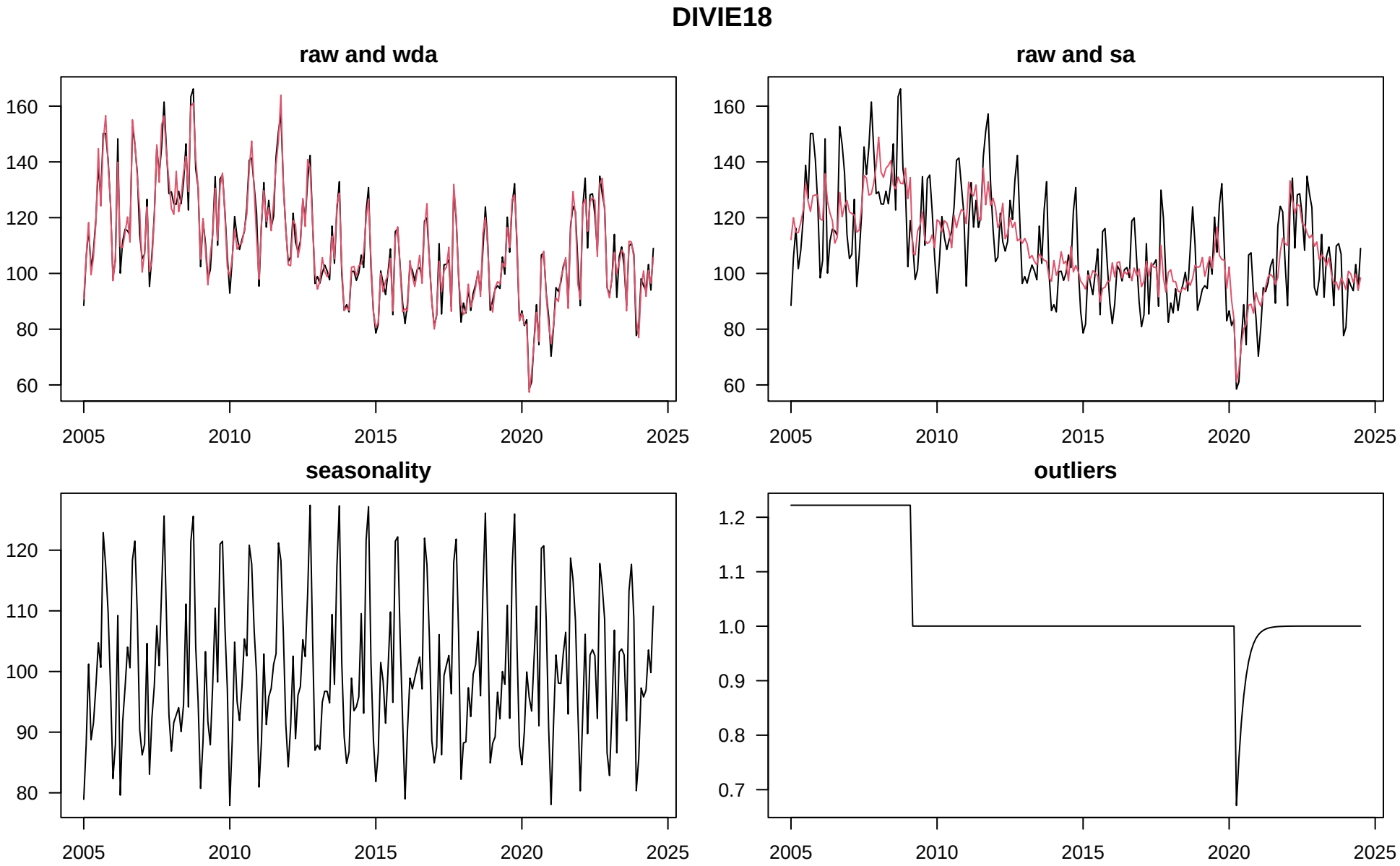
DIVIE18
raw and wda
raw and sa
seasonality
outliers
160
140
120
100
80
60
120
110
100
90
80
1.2
1.1
1.0
0.9
0.8
0.7
2005
2010
2015
2020
2025

DIVIE18

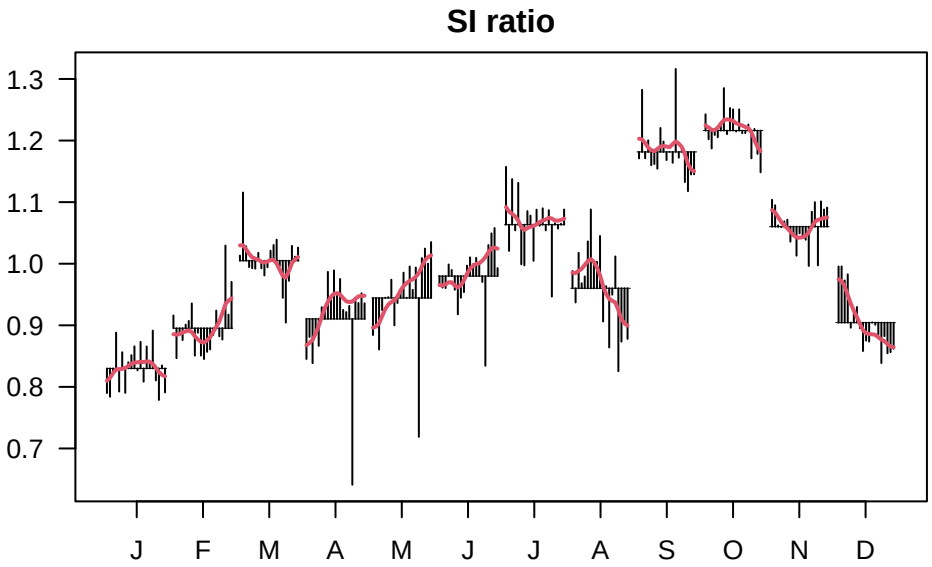
SI ratio
1.3
1.2
1.1
1.0
0.9
0.8
0.7
J
F
M
A
M
J
J
A
S
O
N
D

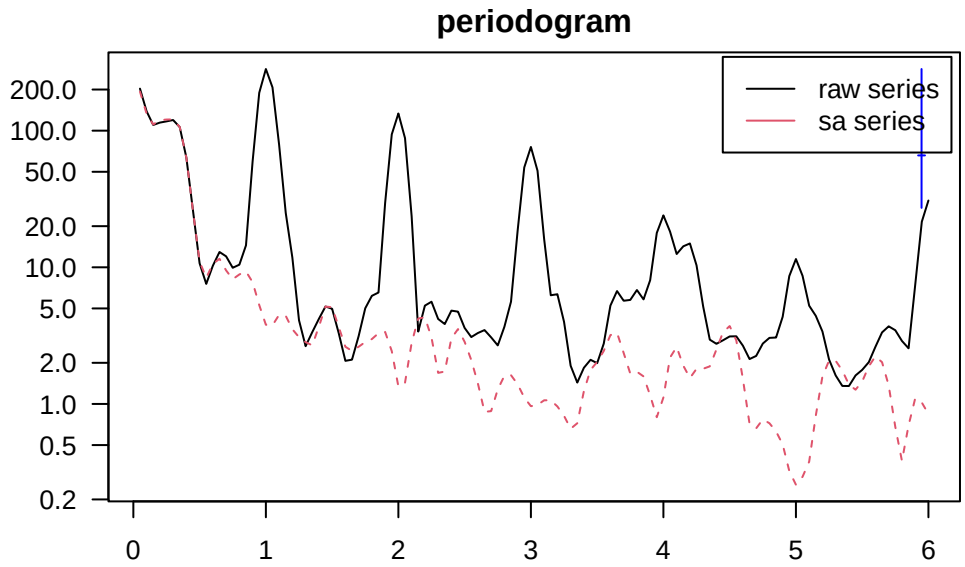
periodogram
raw series
sa series
200.0
100.0
50.0
20.0
10.0
5.0
2.0
1.0
0.5
0.2
0
1
2
3
4
5
6

DIVIE18

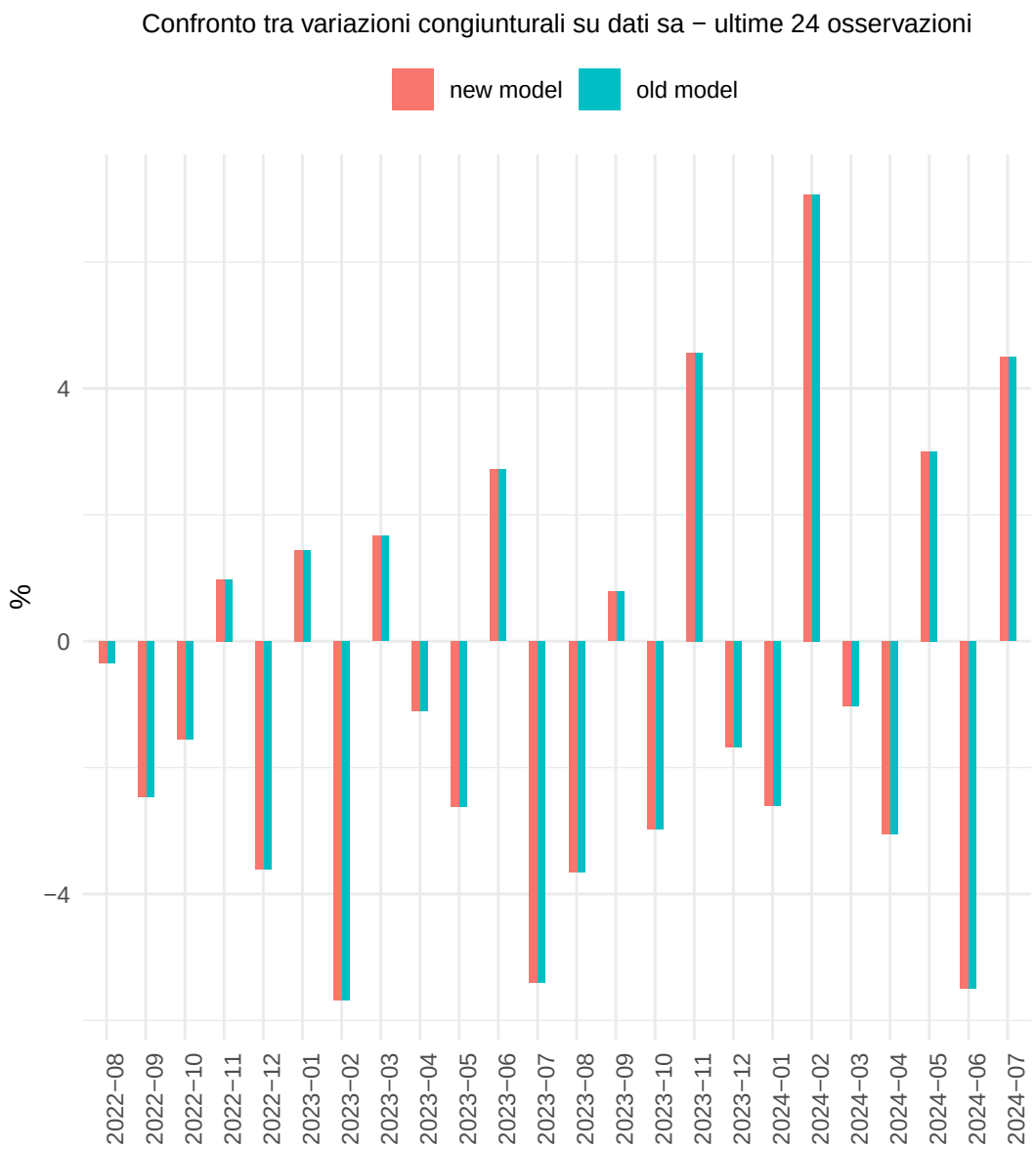
Confronto tra variazioni congiunturali su dati sa − ultime 24 osservazioni
new model
old model
%
4
0
−4
2022−08
2022−09
2022−10
2022−11
2022−12
2023−01
2023−02
2023−03
2023−04
2023−05
2023−06
2023−07
2023−08
2023−09
2023−10
2023−11
2023−12
2024−01
2024−02
2024−03
2024−04
2024−05
2024−06
2024−07

Confronto tra variazioni congiunturali su dati wd − ultime 24 osservazioni
new model
old model
%
30
20
10
0
−10
−20
2022−08
2022−09
2022−10
2022−11
2022−12
2023−01
2023−02
2023−03
2023−04
2023−05
2023−06
2023−07
2023−08
2023−09
2023−10
2023−11
2023−12
2024−01
2024−02
2024−03
2024−04
2024−05
2024−06
2024−07

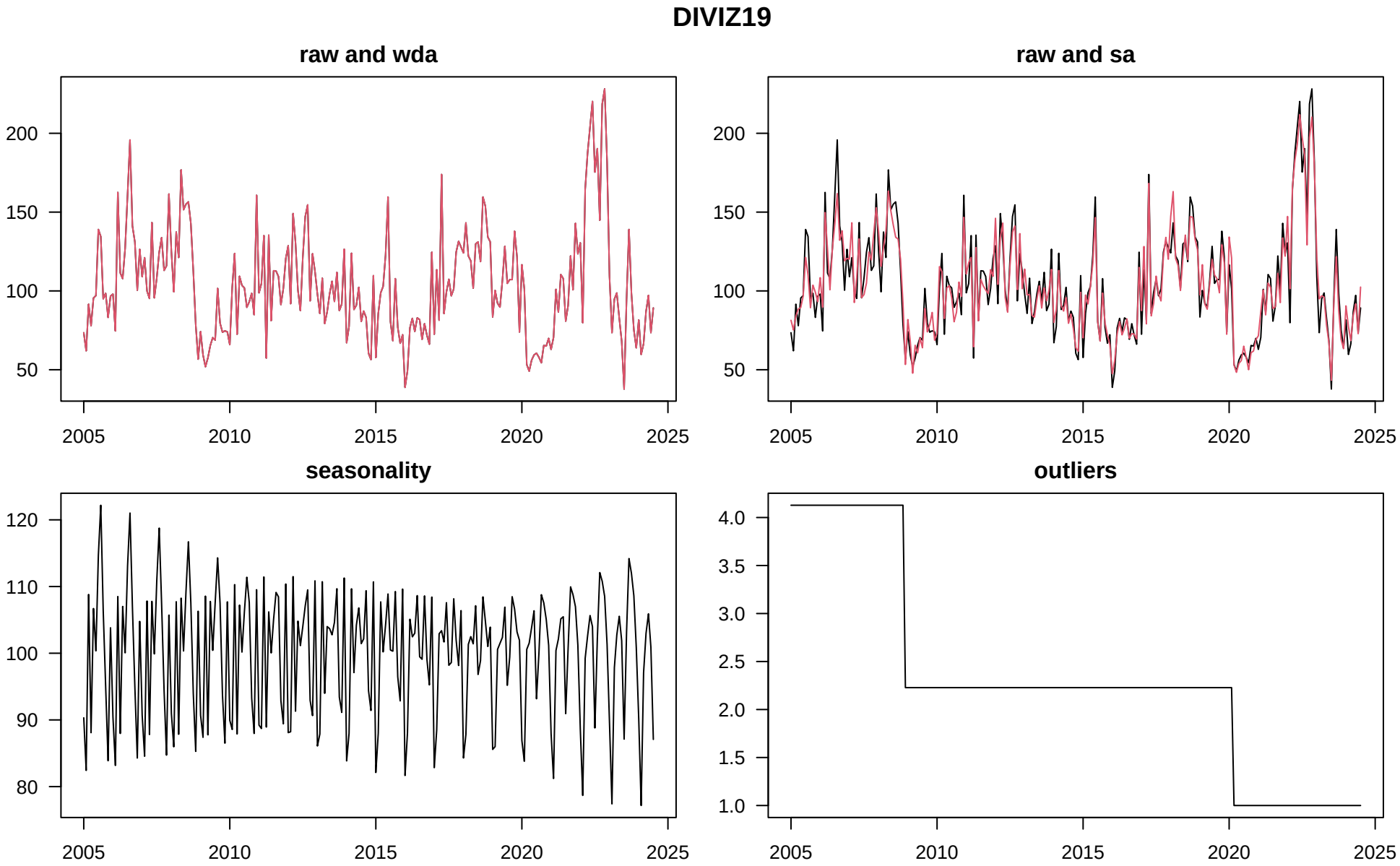
DIVIZ19
raw and wda
raw and sa
seasonality
outliers
200
150
100
50
120
110
90
80
4.0
3.5
3.0
2.5
2.0
1.5
1.0
2005
2010
2015
2020
2025

DIVIZ19

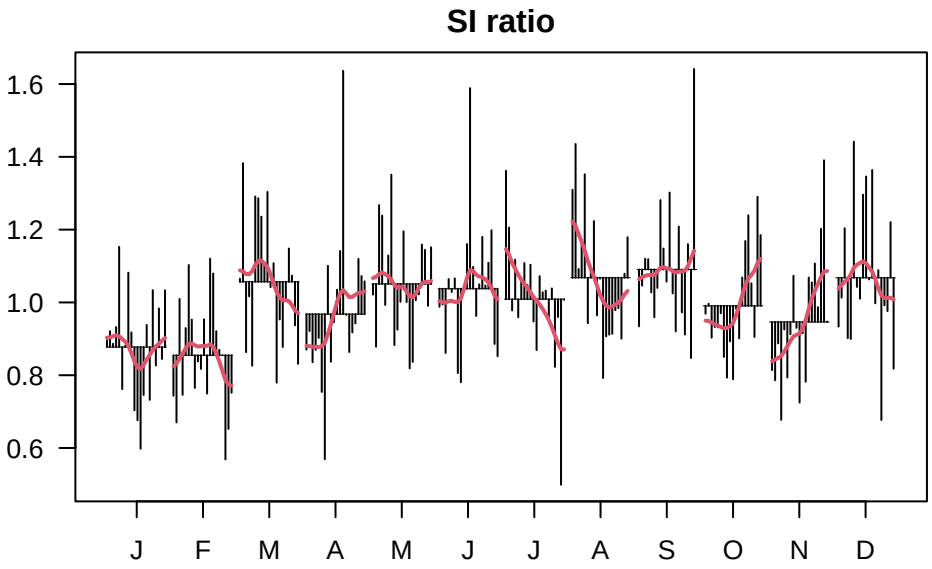
SI ratio
1.6
1.4
1.2
1.0
0.8
0.6
J
F
M
A
M
J
J
A
S
O
N
D

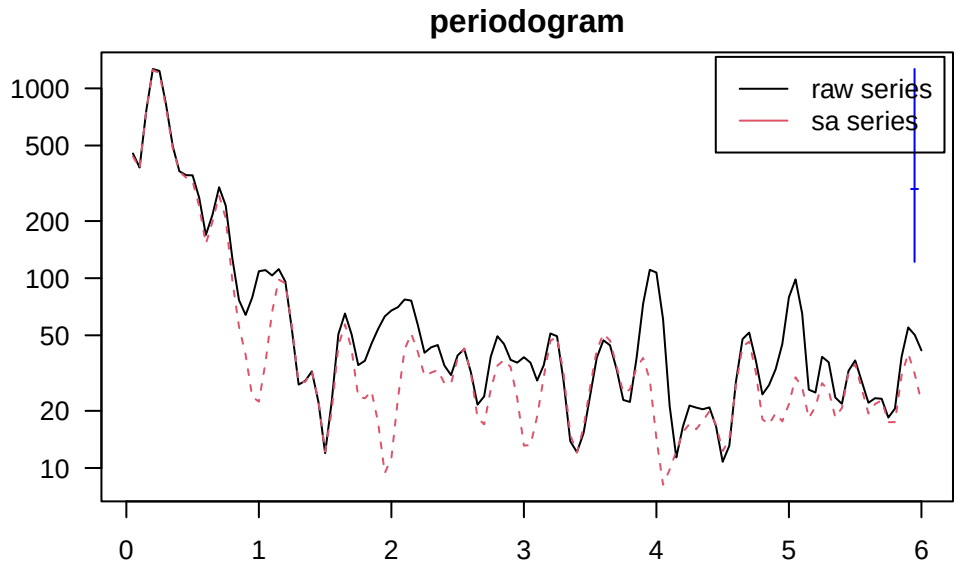
periodogram
raw series
sa series
1000
500
200
100
50
20
10
0
1
2
3
4
5
6

DIVIZ19

Confronto tra variazioni congiunturali su dati sa − ultime 24 osservazioni
new model
old model
%
80
40
0
−40
2022−08
2022−09
2022−10
2022−11
2022−12
2023−01
2023−02
2023−03
2023−04
2023−05
2023−06
2023−07
2023−08
2023−09
2023−10
2023−11
2023−12
2024−01
2024−02
2024−03
2024−04
2024−05
2024−06
2024−07

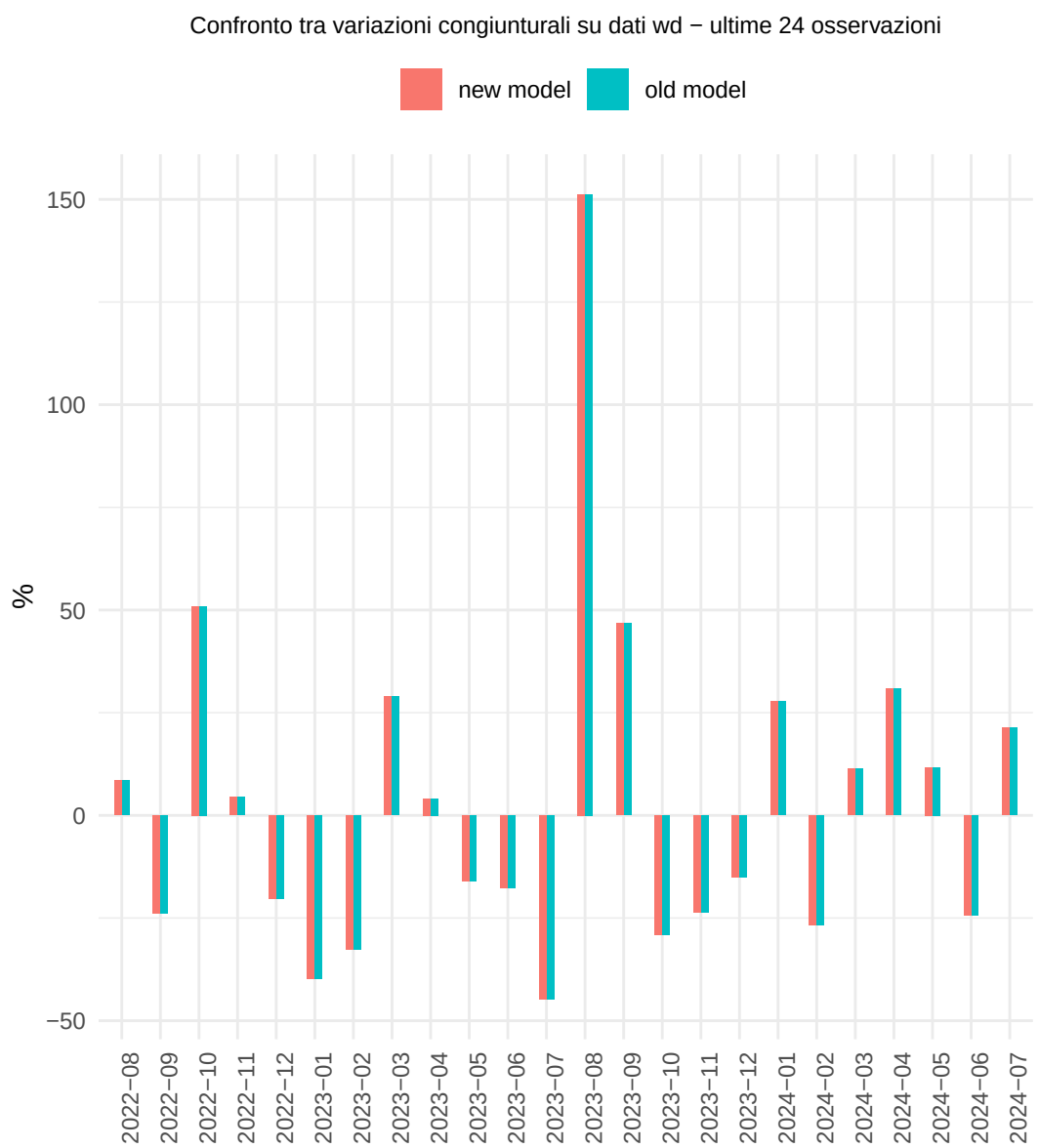
Confronto tra variazioni congiunturali su dati wd − ultime 24 osservazioni
new model
old model
%
150
100
50
0
−50
2022−08
2022−09
2022−10
2022−11
2022−12
2023−01
2023−02
2023−03
2023−04
2023−05
2023−06
2023−07
2023−08
2023−09
2023−10
2023−11
2023−12
2024−01
2024−02
2024−03
2024−04
2024−05
2024−06
2024−07

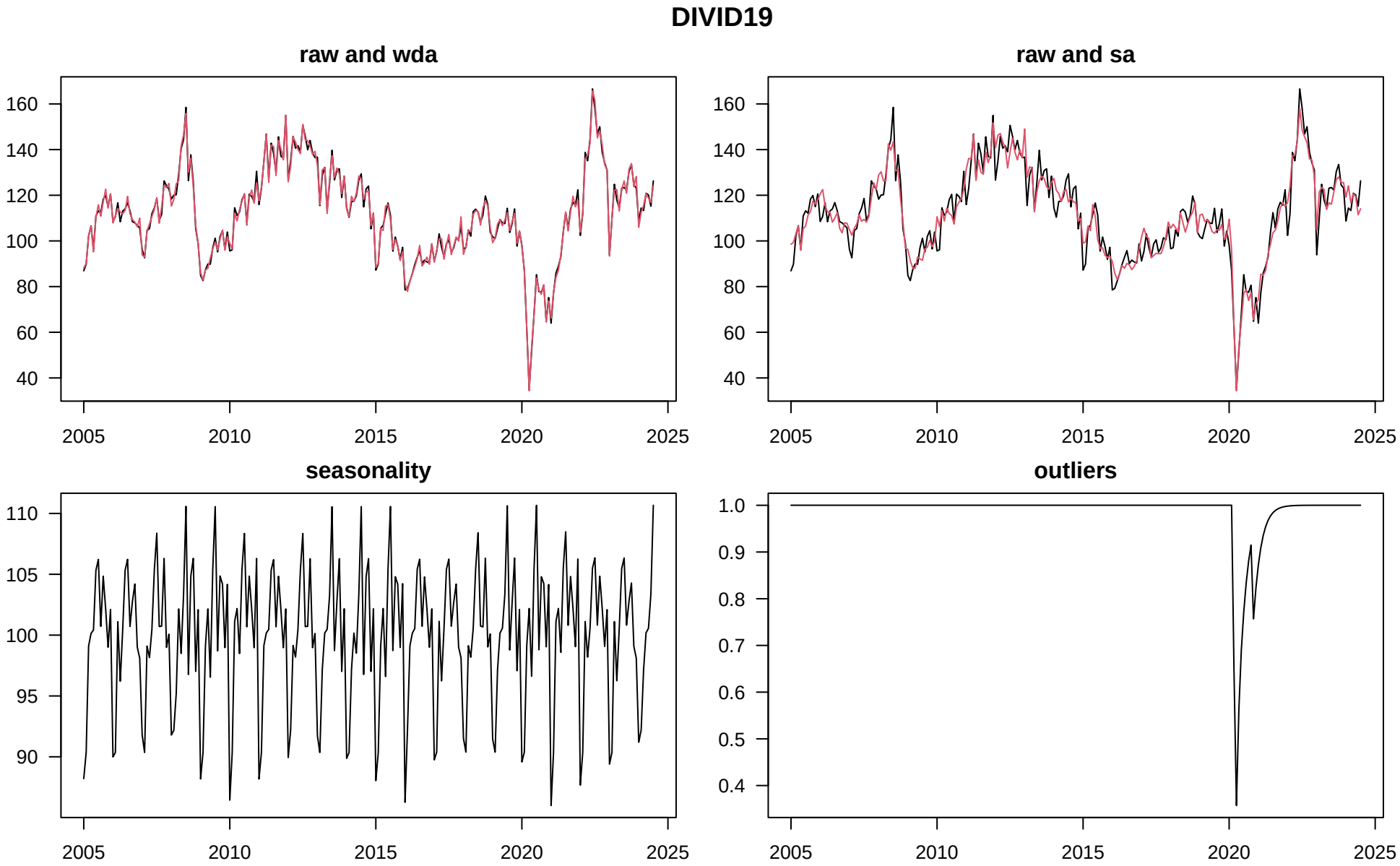
DIVID19
raw and wda
raw and sa
seasonality
outliers
160
140
120
100
80
60
40
110
105
100
95
90
1.0
0.9
0.8
0.7
0.6
0.5
0.4
2005
2010
2015
2020
2025

DIVID19

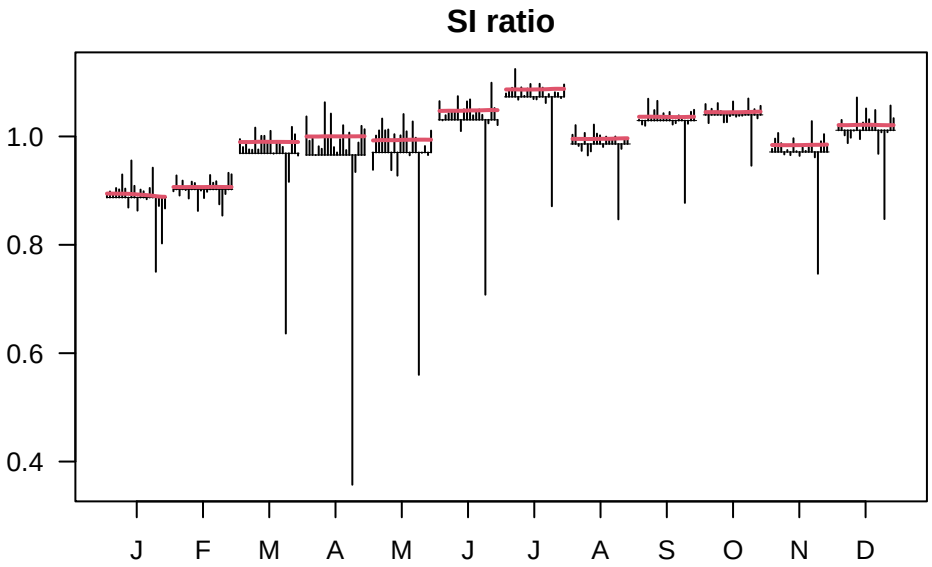
SI ratio
1.0
0.8
0.6
0.4
J
F
M
A
M
J
J
A
S
O
N
D

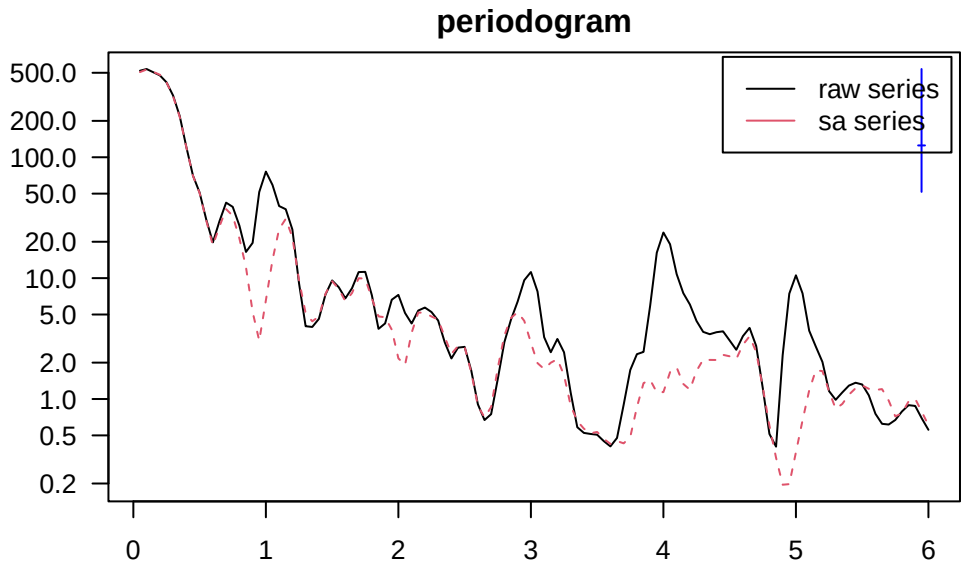
periodogram
raw series
sa series
500.0
200.0
100.0
50.0
20.0
10.0
5.0
2.0
1.0
0.5
0.2
0
1
2
3
4
5
6

DIVID19

Confronto tra variazioni congiunturali su dati sa − ultime 24 osservazioni
new model
old model
%
10
0
−10
2022−08
2022−09
2022−10
2022−11
2022−12
2023−01
2023−02
2023−03
2023−04
2023−05
2023−06
2023−07
2023−08
2023−09
2023−10
2023−11
2023−12
2024−01
2024−02
2024−03
2024−04
2024−05
2024−06
2024−07

Confronto tra variazioni congiunturali su dati wd − ultime 24 osservazioni
new model
old model
%
20
10
0
−10
−20
−30
2022−08
2022−09
2022−10
2022−11
2022−12
2023−01
2023−02
2023−03
2023−04
2023−05
2023−06
2023−07
2023−08
2023−09
2023−10
2023−11
2023−12
2024−01
2024−02
2024−03
2024−04
2024−05
2024−06
2024−07

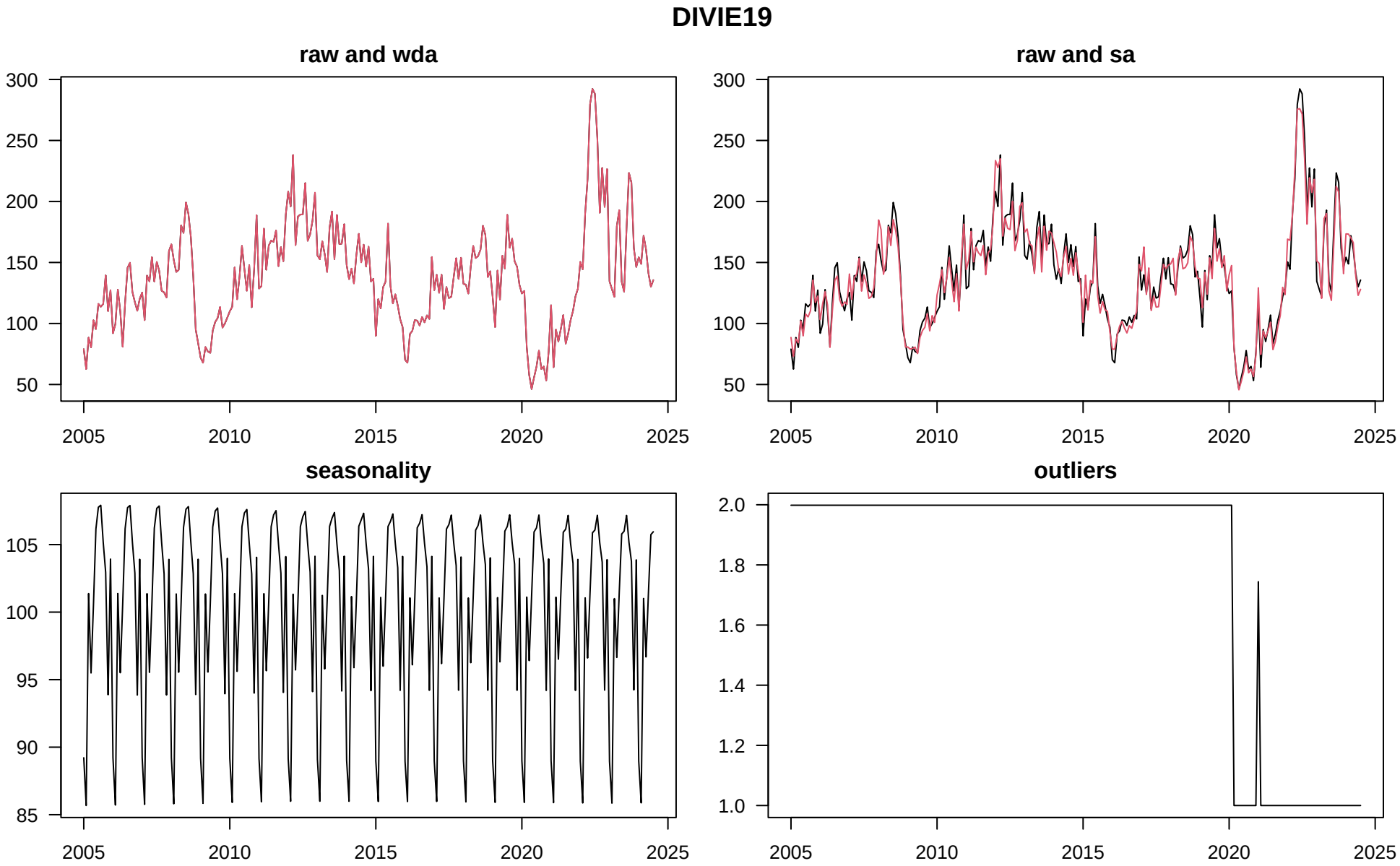
DIVIE19
raw and wda
raw and sa
seasonality
outliers
300
250
200
150
100
50
105
95
90
85
2.0
1.8
1.6
1.4
1.2
1.0
2005
2010
2015
2020
2025

DIVIE19

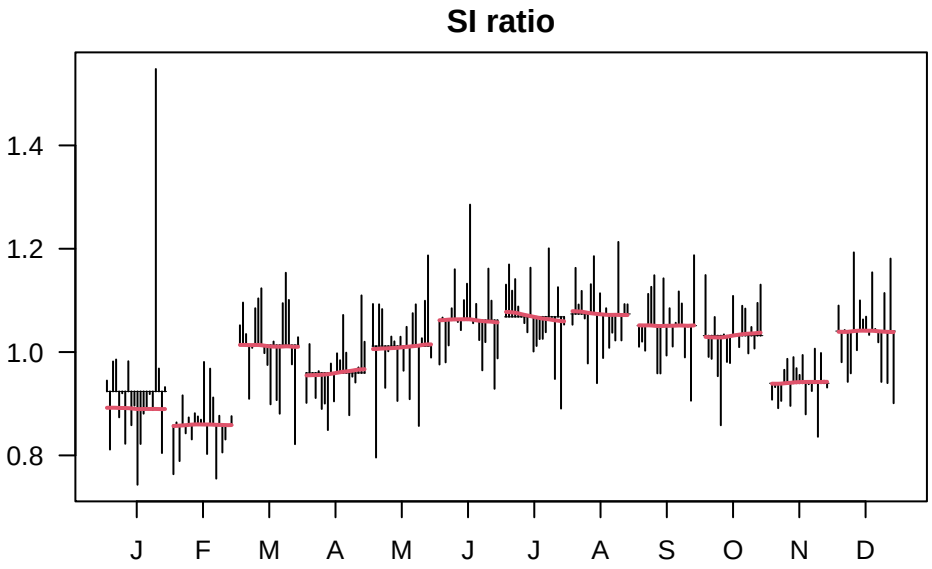
SI ratio
1.4
1.2
1.0
0.8
J
F
M
A
M
J
J
A
S
O
N
D

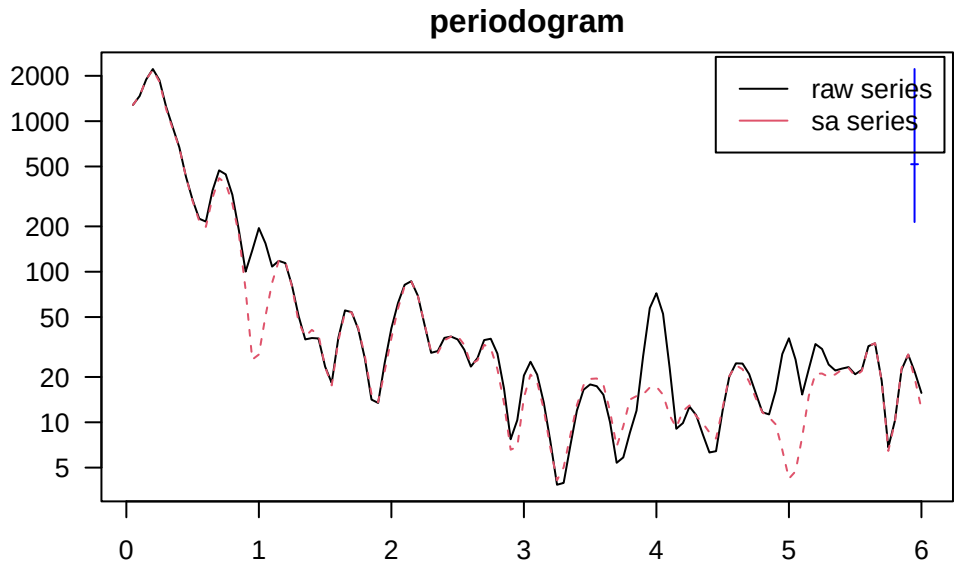
periodogram
raw series
sa series
2000
1000
500
200
100
50
20
10
5
0
1
2
3
4
5
6

DIVIE19

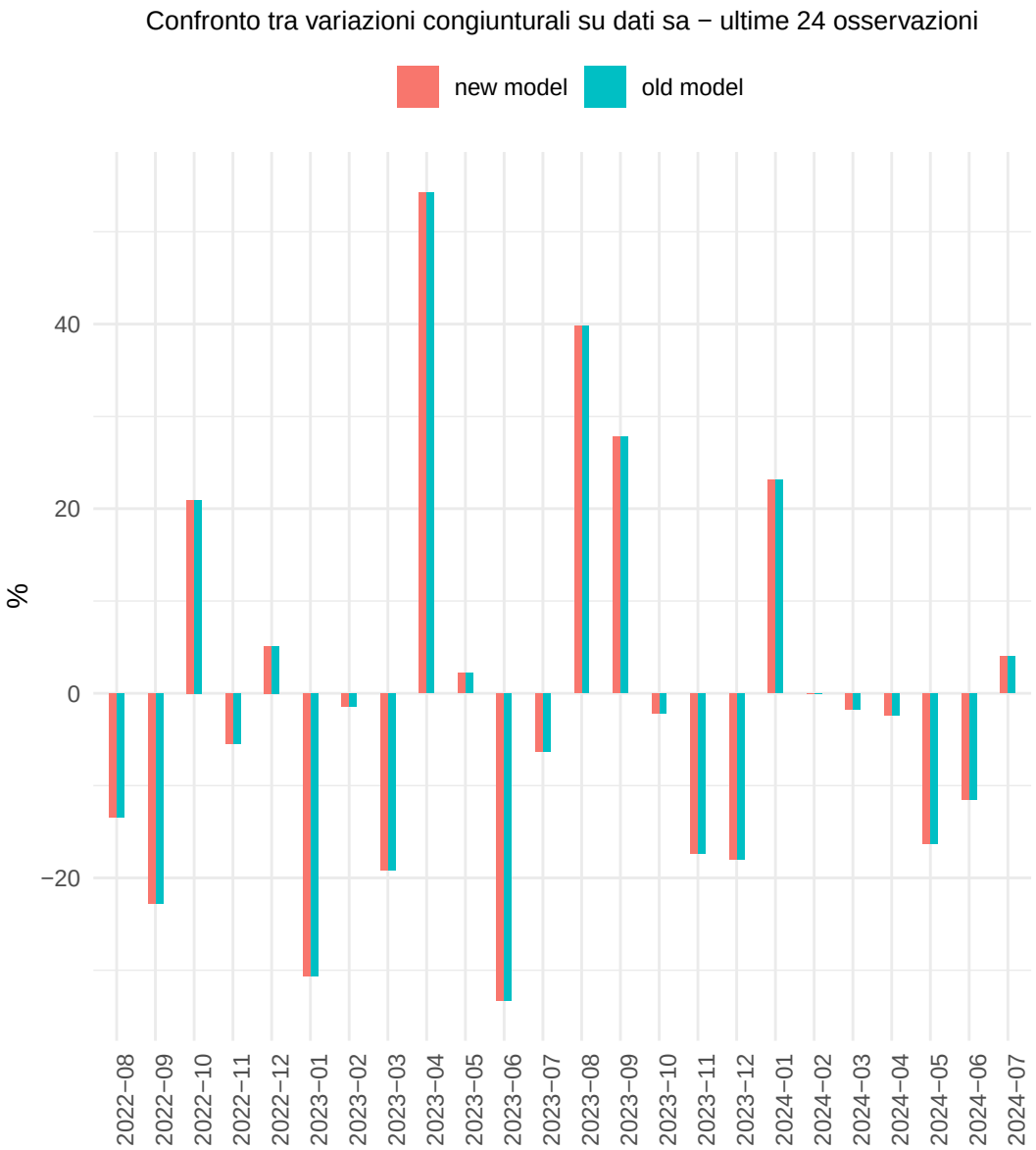
Confronto tra variazioni congiunturali su dati sa − ultime 24 osservazioni
new model
old model
%
40
20
0
−20
2022−08
2022−09
2022−10
2022−11
2022−12
2023−01
2023−02
2023−03
2023−04
2023−05
2023−06
2023−07
2023−08
2023−09
2023−10
2023−11
2023−12
2024−01
2024−02
2024−03
2024−04
2024−05
2024−06
2024−07

Confronto tra variazioni congiunturali su dati wd − ultime 24 osservazioni
new model
old model
%
50
25
0
−25
2022−08
2022−09
2022−10
2022−11
2022−12
2023−01
2023−02
2023−03
2023−04
2023−05
2023−06
2023−07
2023−08
2023−09
2023−10
2023−11
2023−12
2024−01
2024−02
2024−03
2024−04
2024−05
2024−06
2024−07

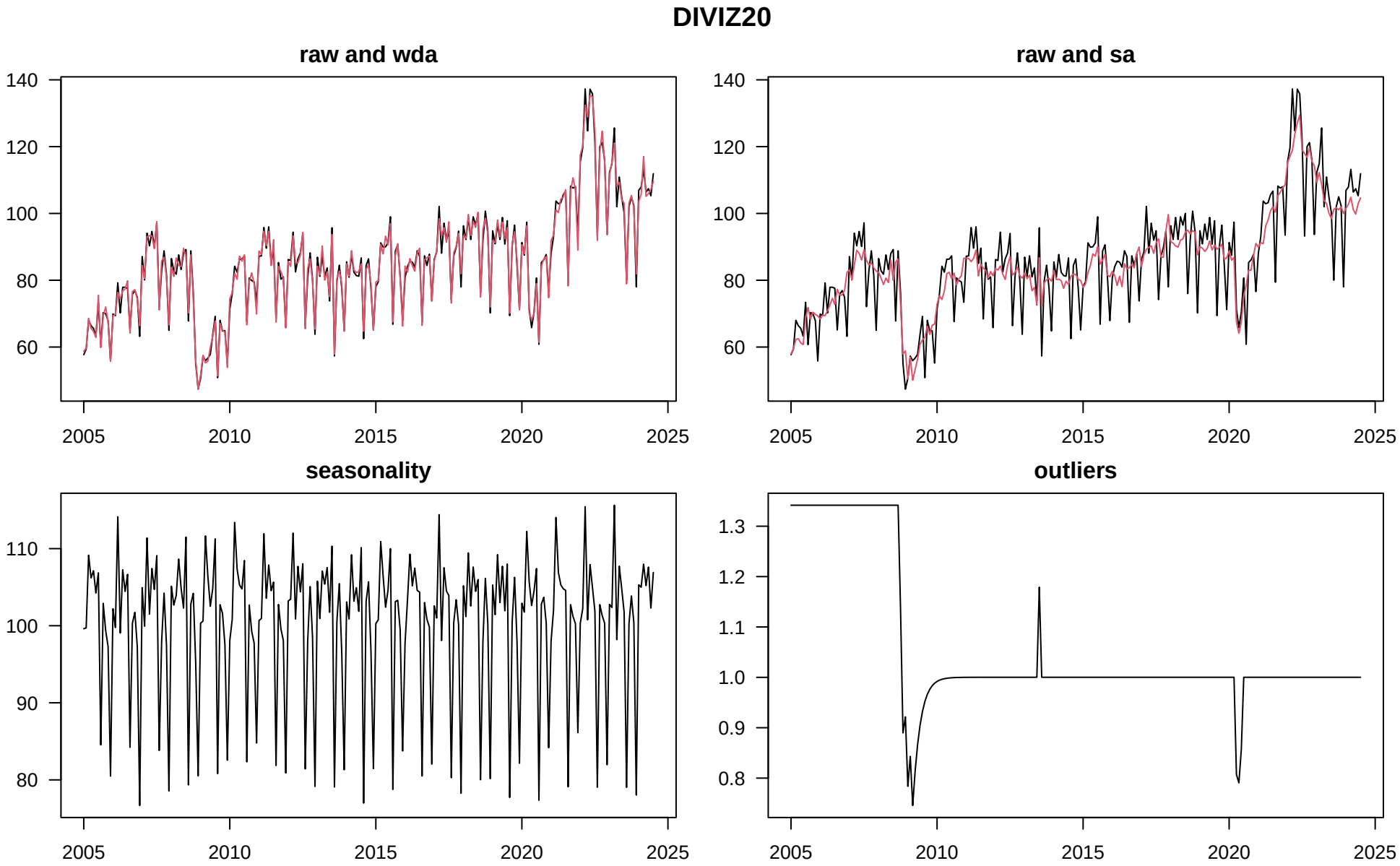
DIVIZ20
raw and wda
raw and sa
seasonality
outliers
140
120
100
80
60
110
90
1.3
1.2
1.1
1.0
0.9
0.8
2005
2010
2015
2020
2025

DIVIZ20

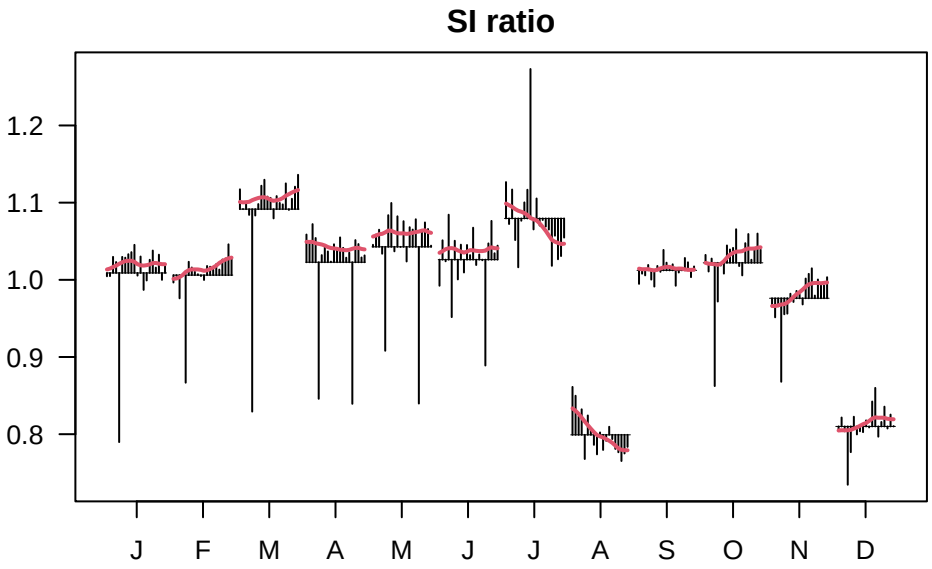
SI ratio
1.2
1.1
1.0
0.9
0.8
J
F
M
A
M
J
J
A
S
O
N
D

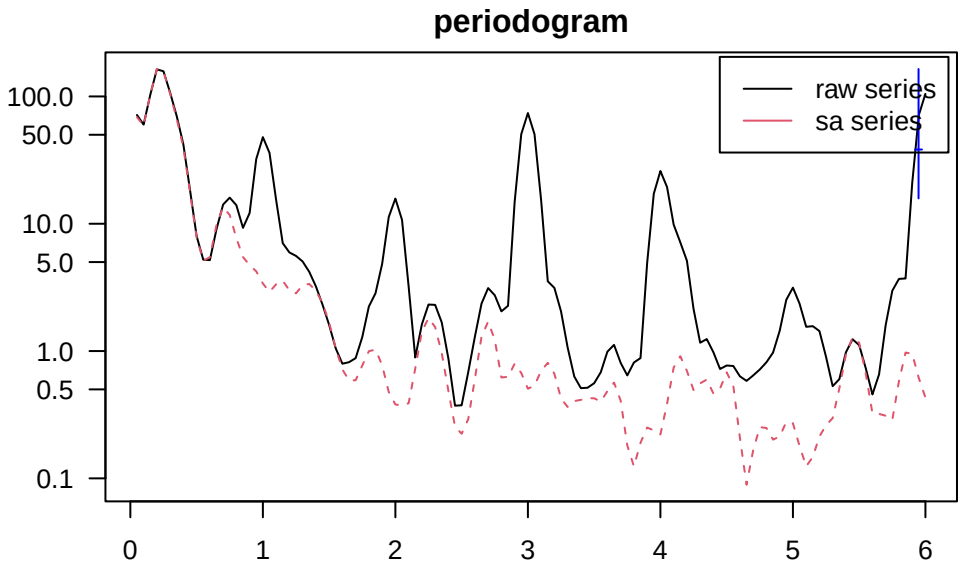
periodogram
raw series
sa series
100.0
50.0
10.0
5.0
1.0
0.5
0.1
0
1
2
3
4
5
6

DIVIZ20

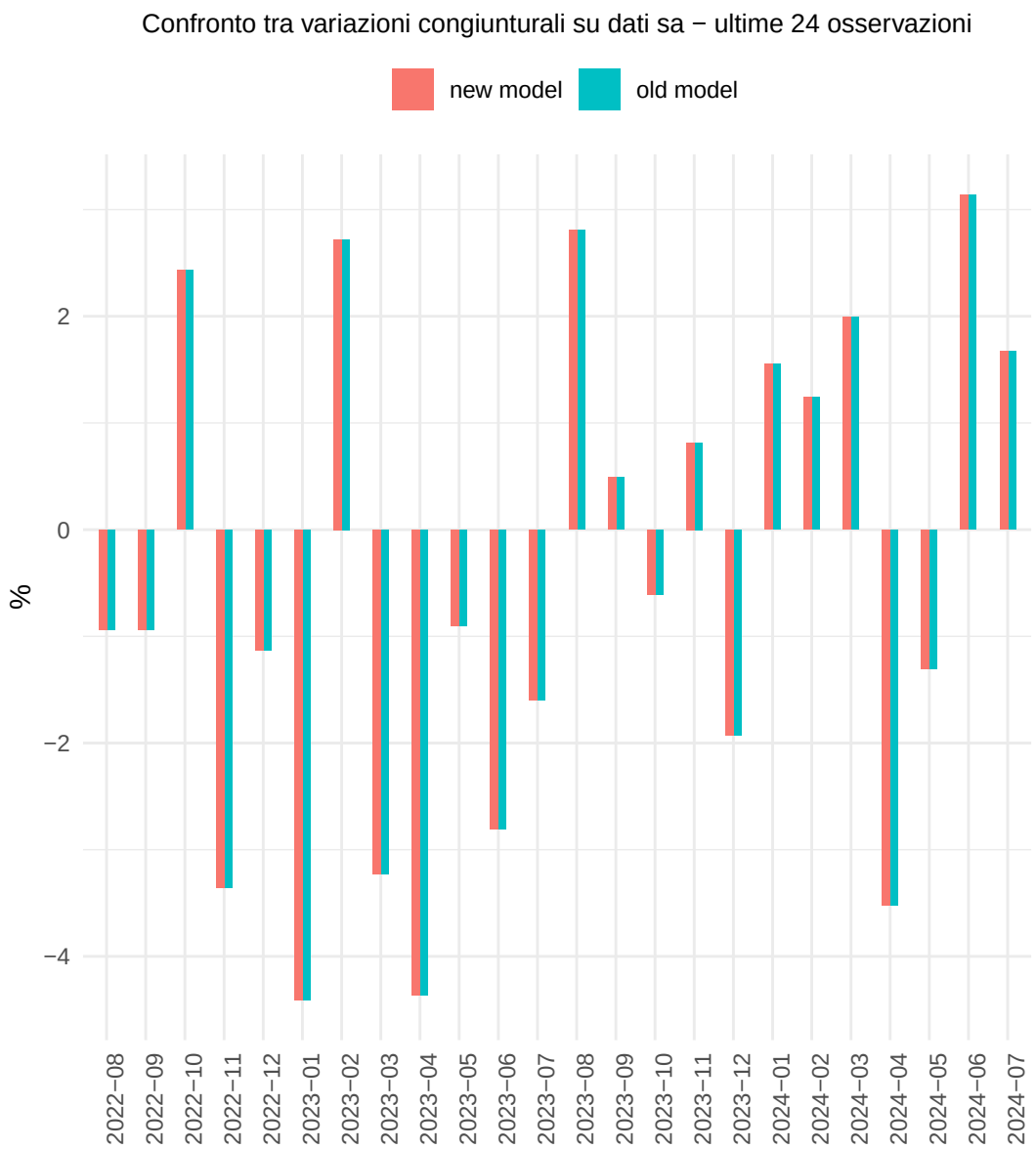
Confronto tra variazioni congiunturali su dati sa − ultime 24 osservazioni
new model
old model
%
2
0
−2
−4
2022−08
2022−09
2022−10
2022−11
2022−12
2023−01
2023−02
2023−03
2023−04
2023−05
2023−06
2023−07
2023−08
2023−09
2023−10
2023−11
2023−12
2024−01
2024−02
2024−03
2024−04
2024−05
2024−06
2024−07

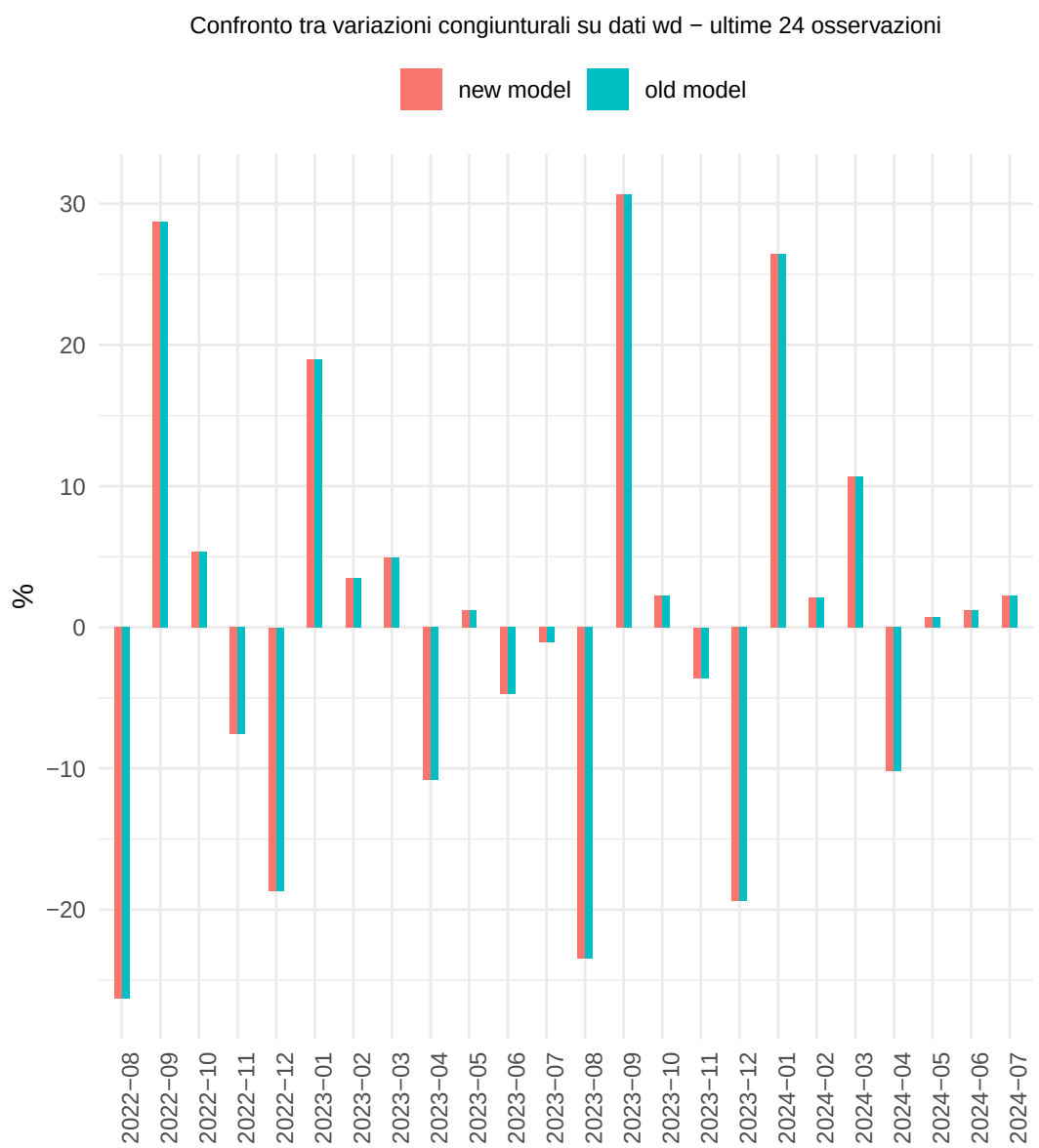
Confronto tra variazioni congiunturali su dati wd − ultime 24 osservazioni
new model
old model
%
30
20
10
0
−10
−20
2022−08
2022−09
2022−10
2022−11
2022−12
2023−01
2023−02
2023−03
2023−04
2023−05
2023−06
2023−07
2023−08
2023−09
2023−10
2023−11
2023−12
2024−01
2024−02
2024−03
2024−04
2024−05
2024−06
2024−07

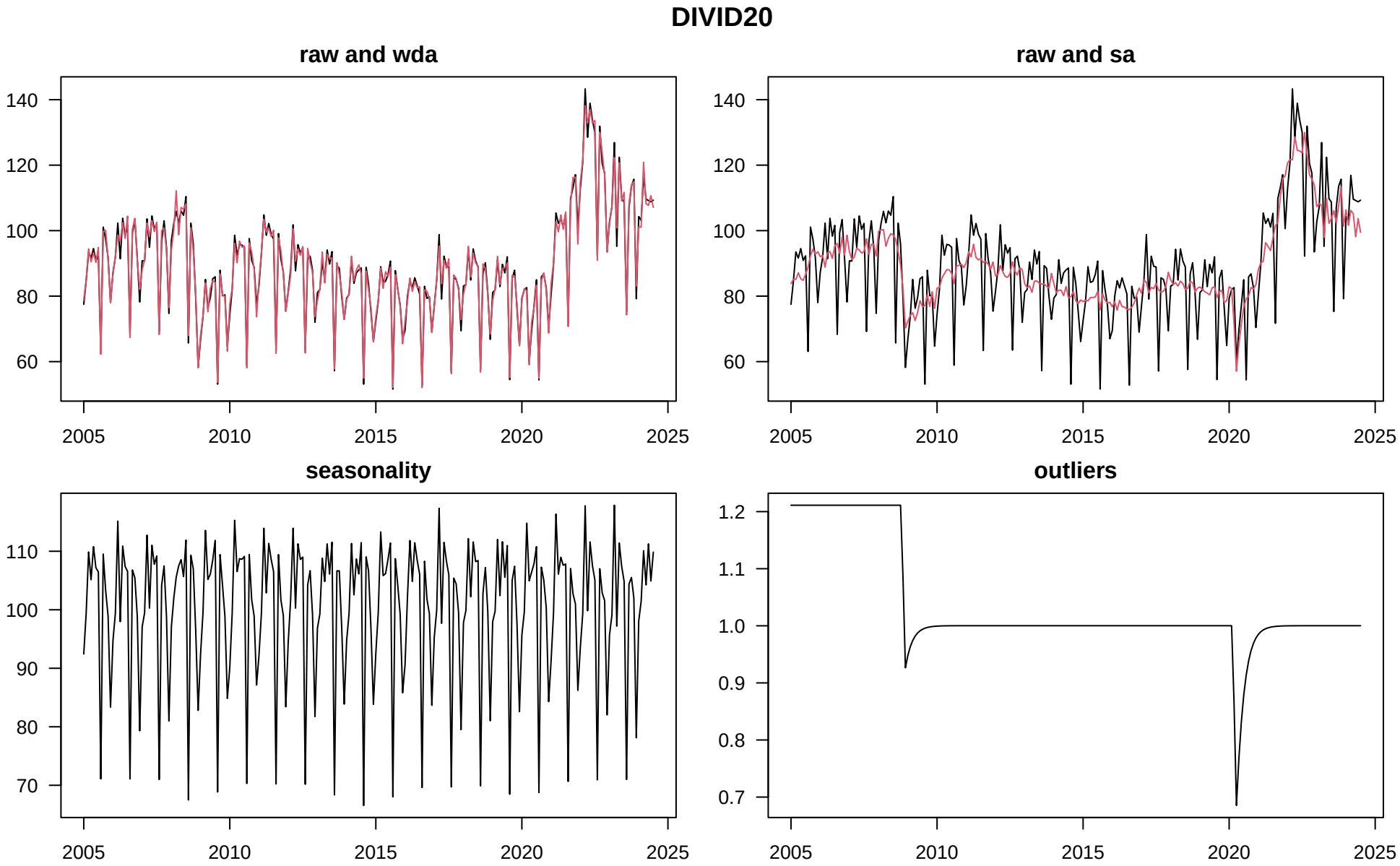
DIVID20
raw and wda
raw and sa
seasonality
outliers
140
120
100
80
60
110
90
70
1.2
1.1
1.0
0.9
0.8
0.7
2005
2010
2015
2020
2025

DIVID20

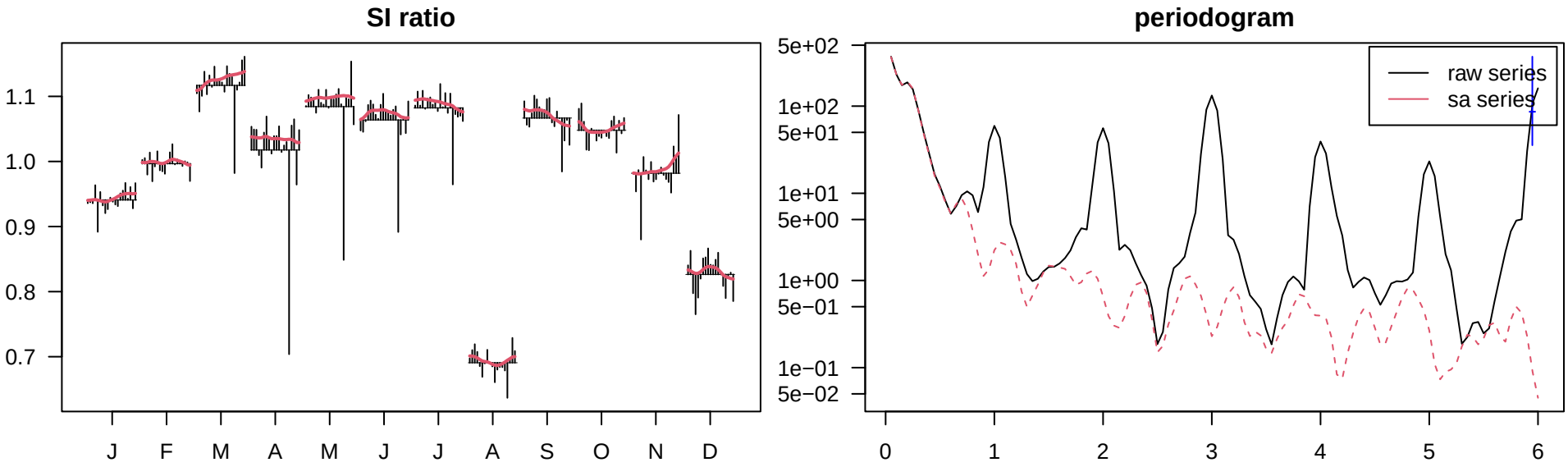
SI ratio
1.1
1.0
0.9
0.8
0.7
J
F
M
A
M
J
J
A
S
O
N
D
periodogram
5e+02
1e+02
5e+01
1e+01
5e+00
1e+00
5e−01
1e−01
5e−02
raw series
sa series
0
1
2
3
4
5
6

DIVID20

Confronto tra variazioni congiunturali su dati sa − ultime 24 osservazioni
new model
old model
%
10
5
0
−5
−10
2022−08
2022−09
2022−10
2022−11
2022−12
2023−01
2023−02
2023−03
2023−04
2023−05
2023−06
2023−07
2023−08
2023−09
2023−10
2023−11
2023−12
2024−01
2024−02
2024−03
2024−04
2024−05
2024−06
2024−07

Confronto tra variazioni congiunturali su dati wd − ultime 24 osservazioni
new model
old model
%
40
20
0
−20
2022−08
2022−09
2022−10
2022−11
2022−12
2023−01
2023−02
2023−03
2023−04
2023−05
2023−06
2023−07
2023−08
2023−09
2023−10
2023−11
2023−12
2024−01
2024−02
2024−03
2024−04
2024−05
2024−06
2024−07

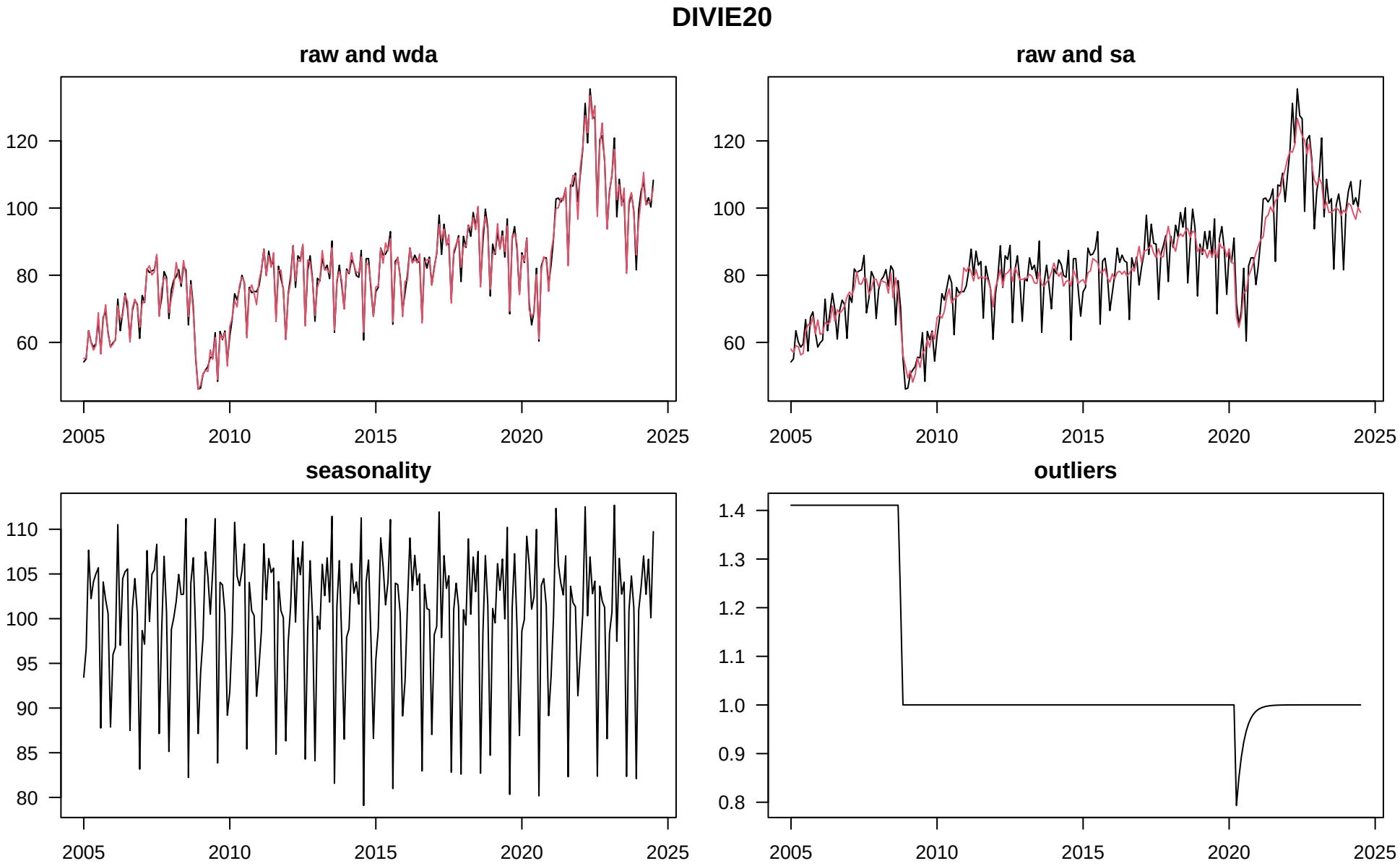
DIVIE20
raw and wda
raw and sa
seasonality
outliers
120
100
80
60
110
105
95
90
85
1.4
1.3
1.2
1.1
1.0
0.9
0.8
2005
2010
2015
2020
2025

DIVIE20

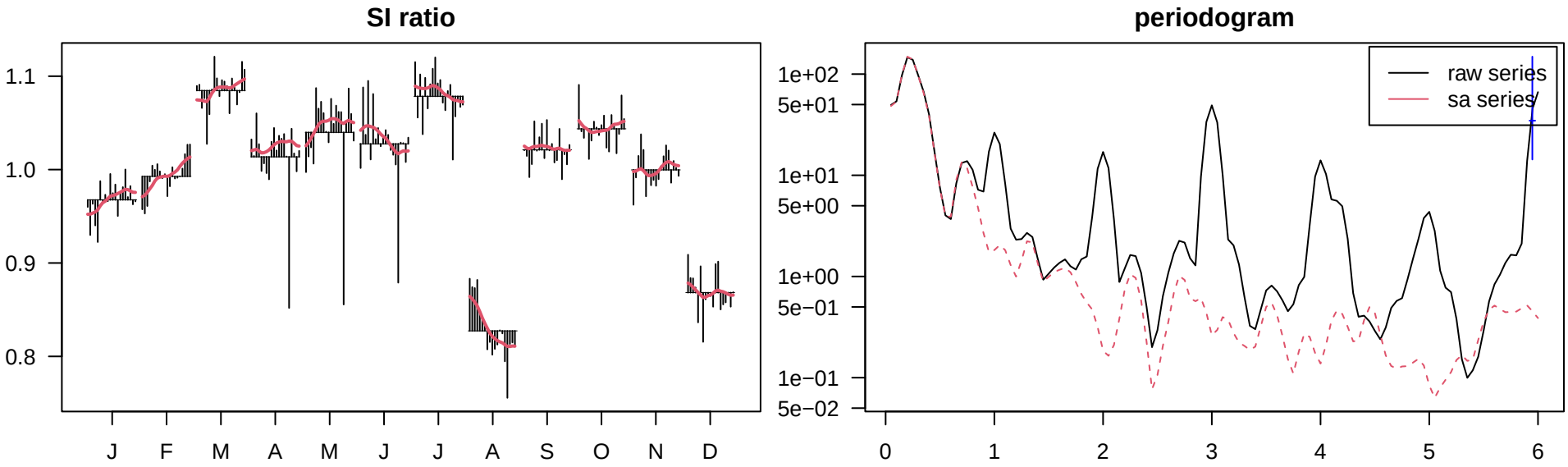
SI ratio
1.1
1.0
0.9
0.8
J
F
M
A
M
J
J
A
S
O
N
D
periodogram
1e+02
5e+01
1e+01
5e+00
1e+00
5e−01
1e−01
5e−02
raw series
sa series
0
1
2
3
4
5
6

DIVIE20

Confronto tra variazioni congiunturali su dati sa − ultime 24 osservazioni
new model
old model
%
2.5
0.0
−2.5
−5.0
2022−08
2022−09
2022−10
2022−11
2022−12
2023−01
2023−02
2023−03
2023−04
2023−05
2023−06
2023−07
2023−08
2023−09
2023−10
2023−11
2023−12
2024−01
2024−02
2024−03
2024−04
2024−05
2024−06
2024−07

Confronto tra variazioni congiunturali su dati wd − ultime 24 osservazioni
new model
old model
%
20
10
0
−10
−20
2022−08
2022−09
2022−10
2022−11
2022−12
2023−01
2023−02
2023−03
2023−04
2023−05
2023−06
2023−07
2023−08
2023−09
2023−10
2023−11
2023−12
2024−01
2024−02
2024−03
2024−04
2024−05
2024−06
2024−07

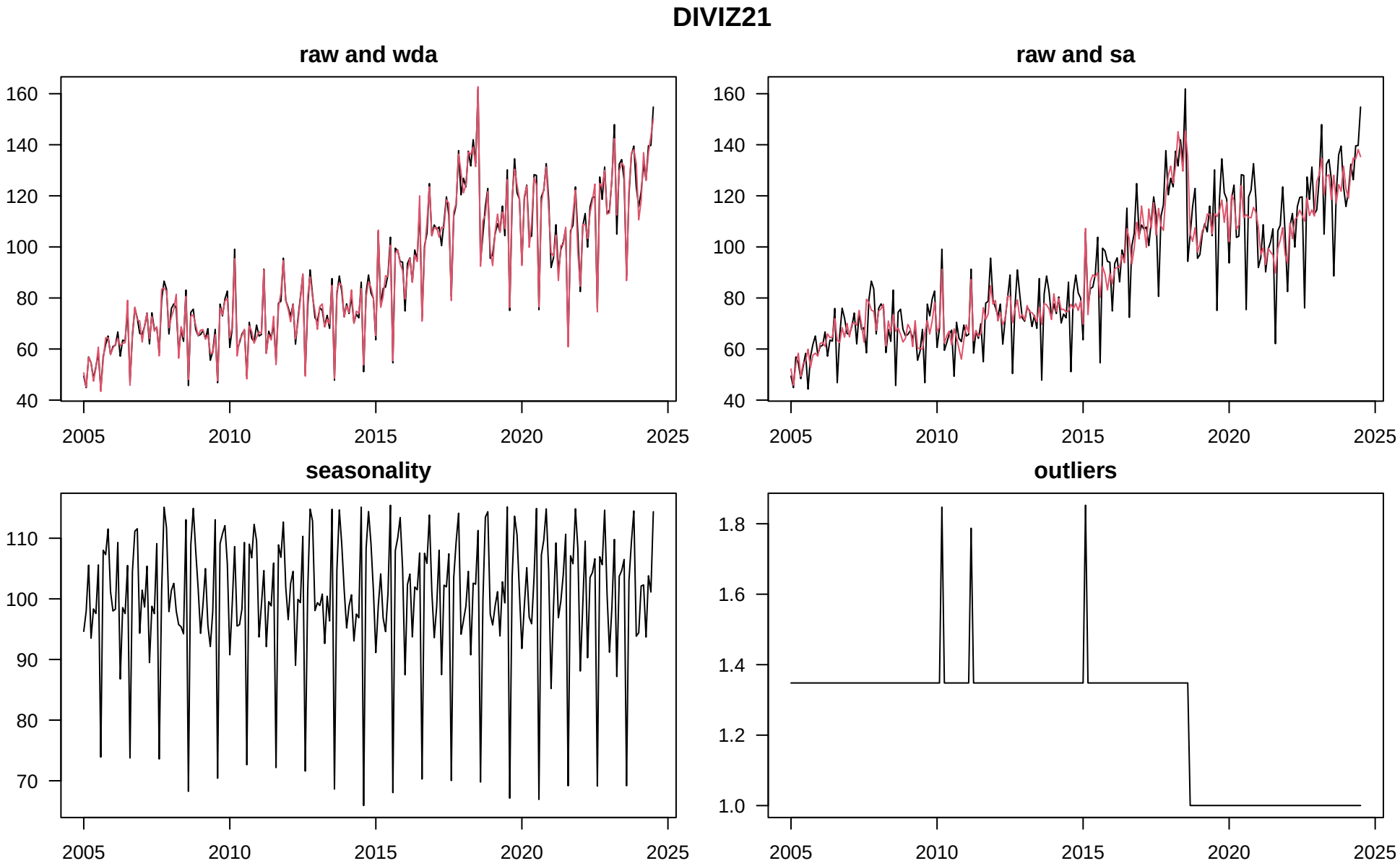
DIVIZ21
raw and wda
raw and sa
seasonality
outliers
160
140
120
100
80
60
40
110
90
70
1.8
1.6
1.4
1.2
1.0
2005
2010
2015
2020
2025

DIVIZ21

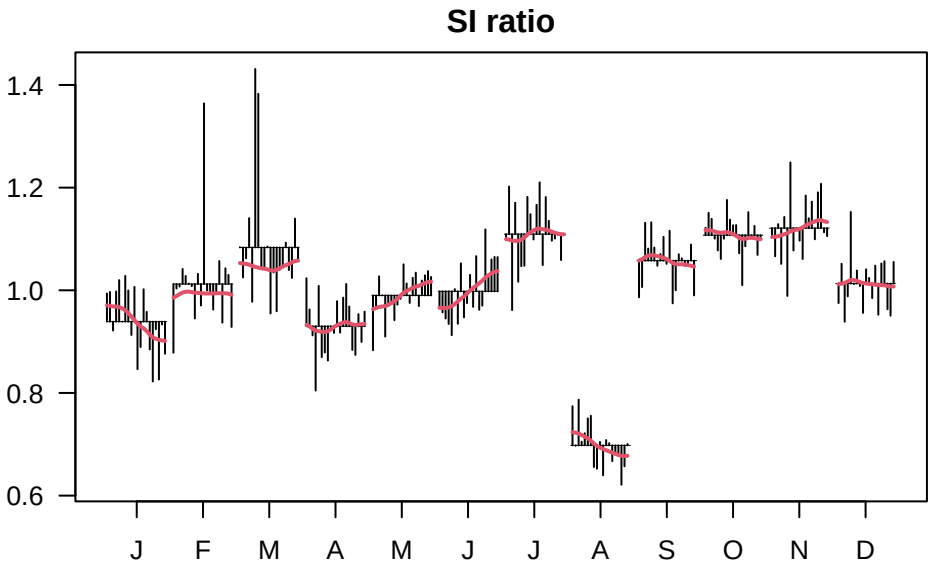
SI ratio
1.4
1.2
1.0
0.8
0.6
J
F
M
A
M
J
J
A
S
O
N
D

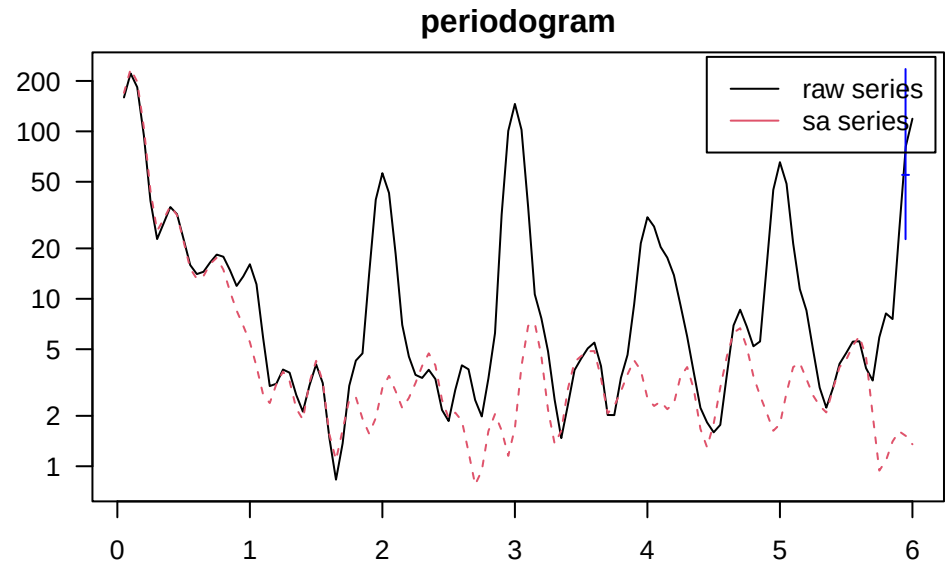
periodogram
raw series
sa series
200
100
50
20
10
5
2
1
0
1
2
3
4
5
6

DIVIZ21

Confronto tra variazioni congiunturali su dati sa − ultime 24 osservazioni
new model
old model
%
10
5
0
−5
−10
2022−08
2022−09
2022−10
2022−11
2022−12
2023−01
2023−02
2023−03
2023−04
2023−05
2023−06
2023−07
2023−08
2023−09
2023−10
2023−11
2023−12
2024−01
2024−02
2024−03
2024−04
2024−05
2024−06
2024−07

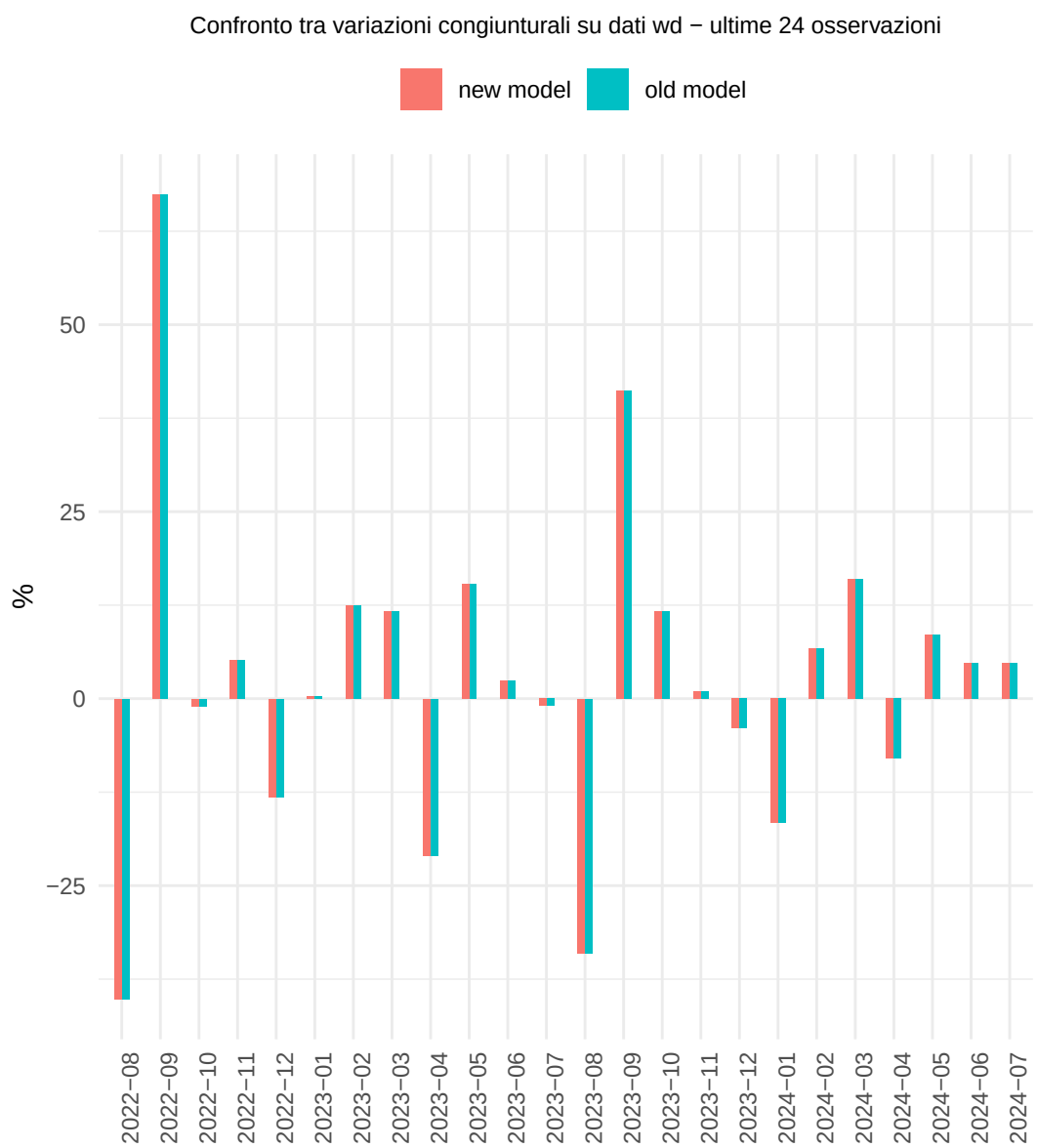
Confronto tra variazioni congiunturali su dati wd − ultime 24 osservazioni
new model
old model
%
50
25
0
−25
2022−08
2022−09
2022−10
2022−11
2022−12
2023−01
2023−02
2023−03
2023−04
2023−05
2023−06
2023−07
2023−08
2023−09
2023−10
2023−11
2023−12
2024−01
2024−02
2024−03
2024−04
2024−05
2024−06
2024−07

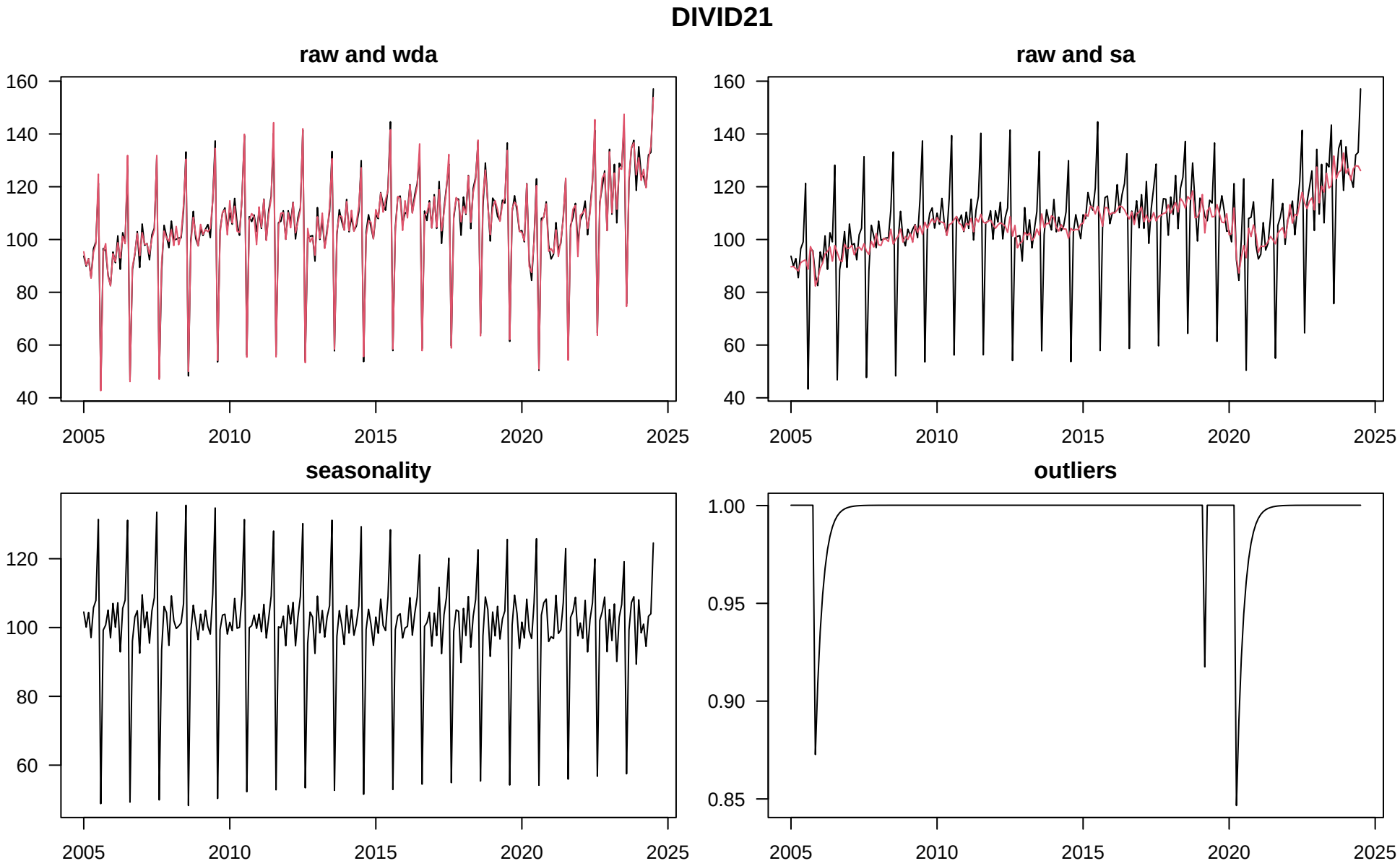
DIVID21
raw and wda
raw and sa
seasonality
outliers
160
140
120
100
80
60
40
1.00
0.95
0.90
0.85
2005
2010
2015
2020
2025

DIVID21

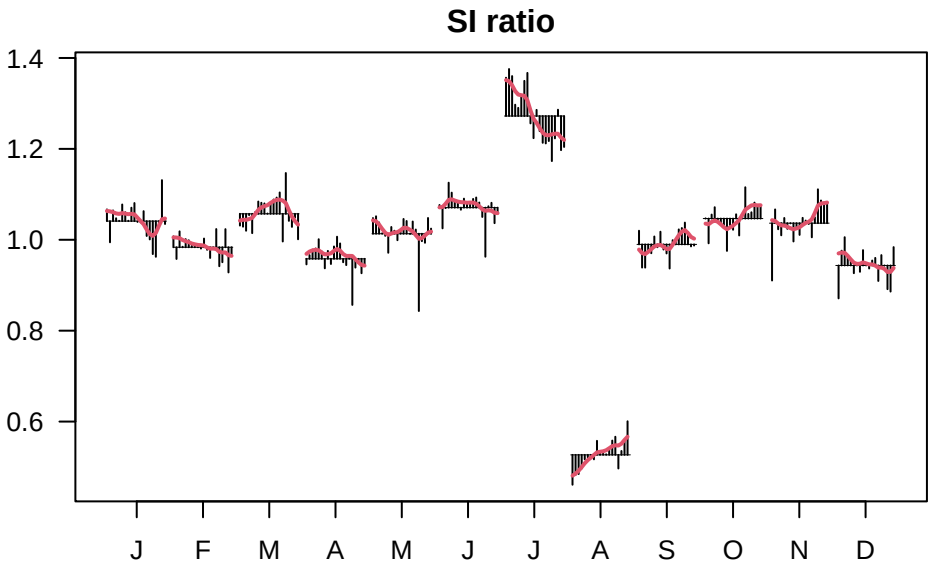
SI ratio
1.4
1.2
1.0
0.8
0.6
J
F
M
A
M
J
J
A
S
O
N
D

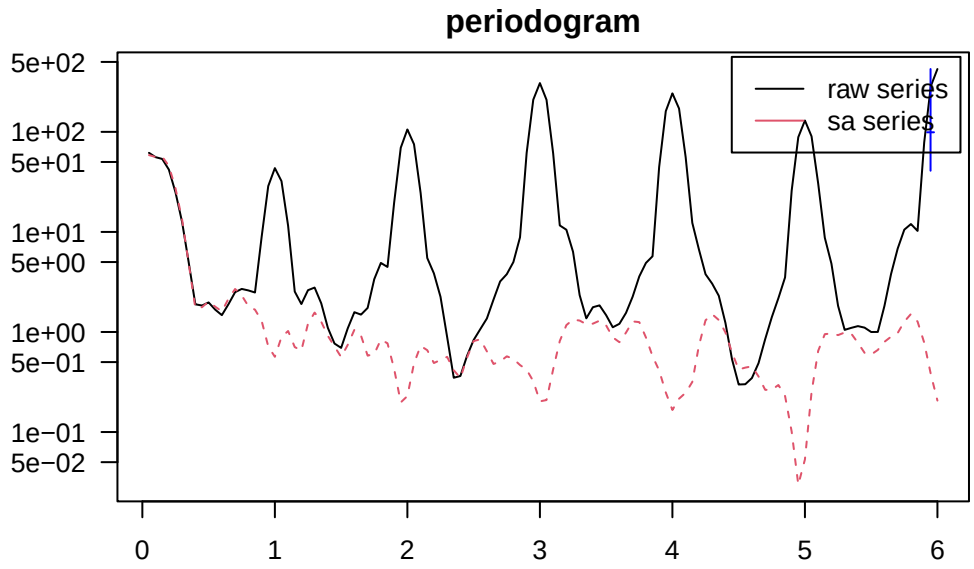
periodogram
5e+02
1e+02
5e+01
1e+01
5e+00
1e+00
5e−01
1e−01
5e−02
0
1
2
3
4
5
6
raw series
sa series

DIVID21

Confronto tra variazioni congiunturali su dati sa − ultime 24 osservazioni
new model
old model
%
15
10
5
0
−5
−10
2022−08
2022−09
2022−10
2022−11
2022−12
2023−01
2023−02
2023−03
2023−04
2023−05
2023−06
2023−07
2023−08
2023−09
2023−10
2023−11
2023−12
2024−01
2024−02
2024−03
2024−04
2024−05
2024−06
2024−07

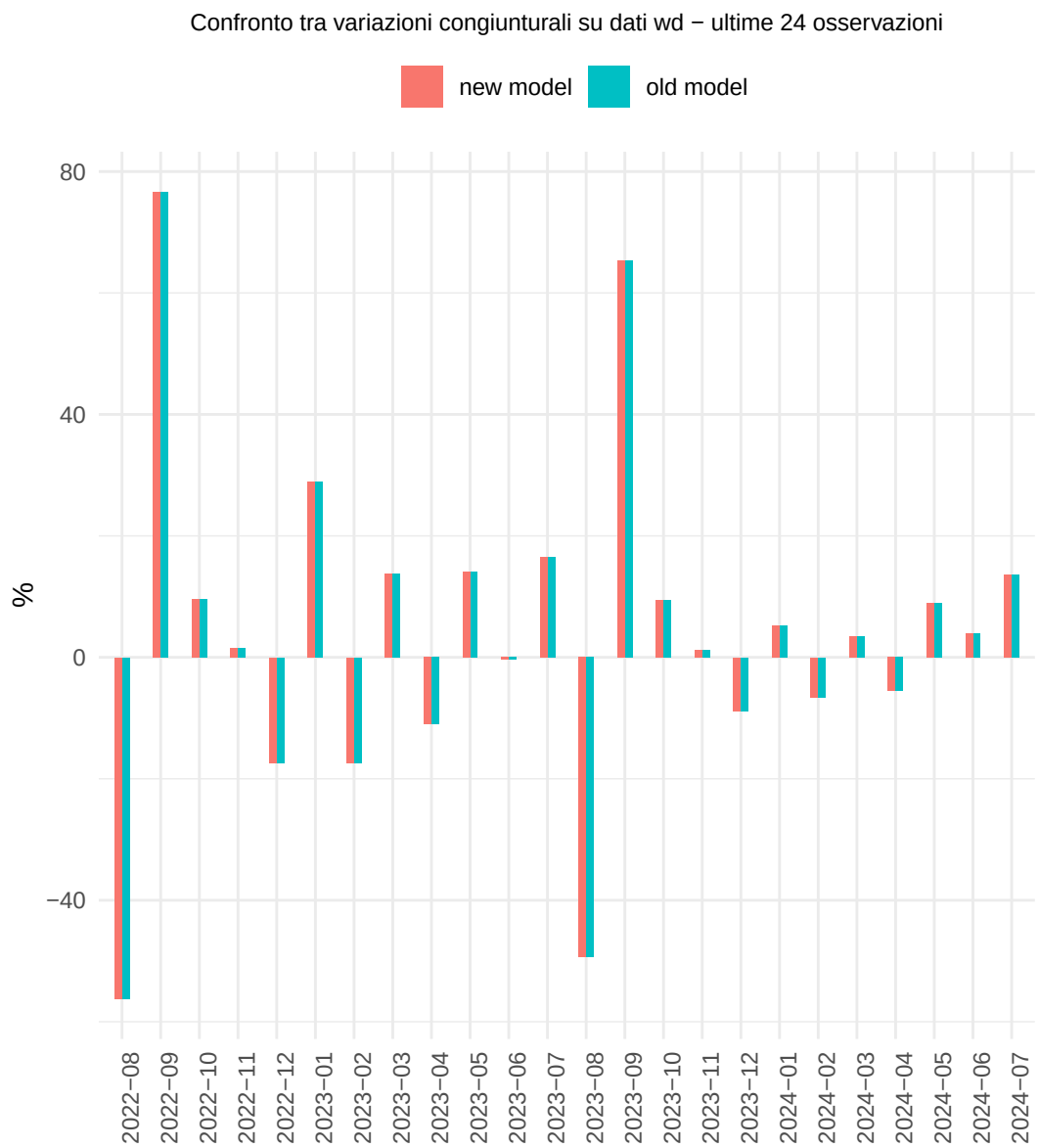
Confronto tra variazioni congiunturali su dati wd − ultime 24 osservazioni
new model
old model
%
80
40
0
−40
2022−08
2022−09
2022−10
2022−11
2022−12
2023−01
2023−02
2023−03
2023−04
2023−05
2023−06
2023−07
2023−08
2023−09
2023−10
2023−11
2023−12
2024−01
2024−02
2024−03
2024−04
2024−05
2024−06
2024−07

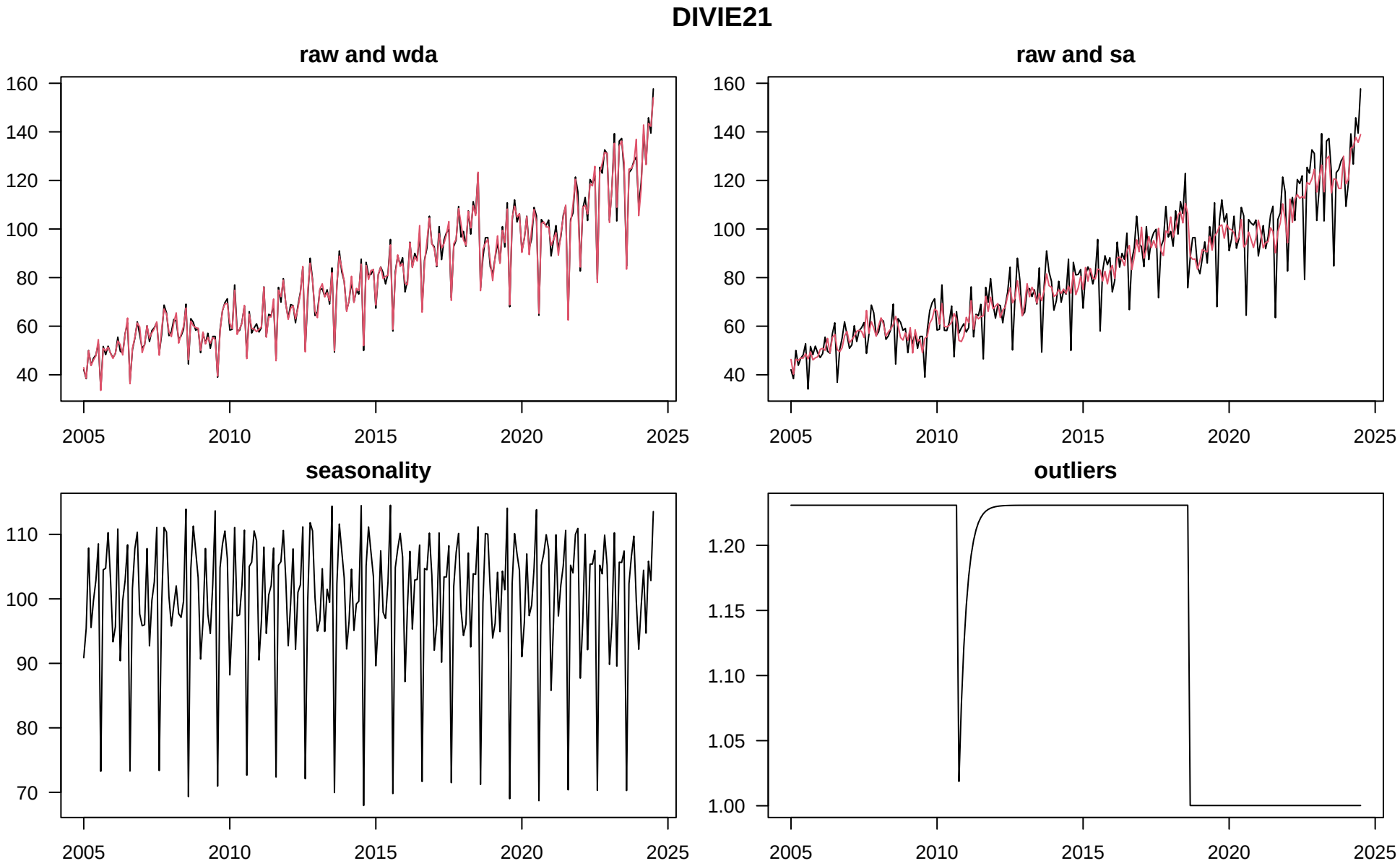
DIVIE21
raw and wda
raw and sa
seasonality
outliers
160
140
120
100
80
60
40
110
90
70
1.20
1.15
1.10
1.05
1.00
2005
2010
2015
2020
2025

DIVIE21

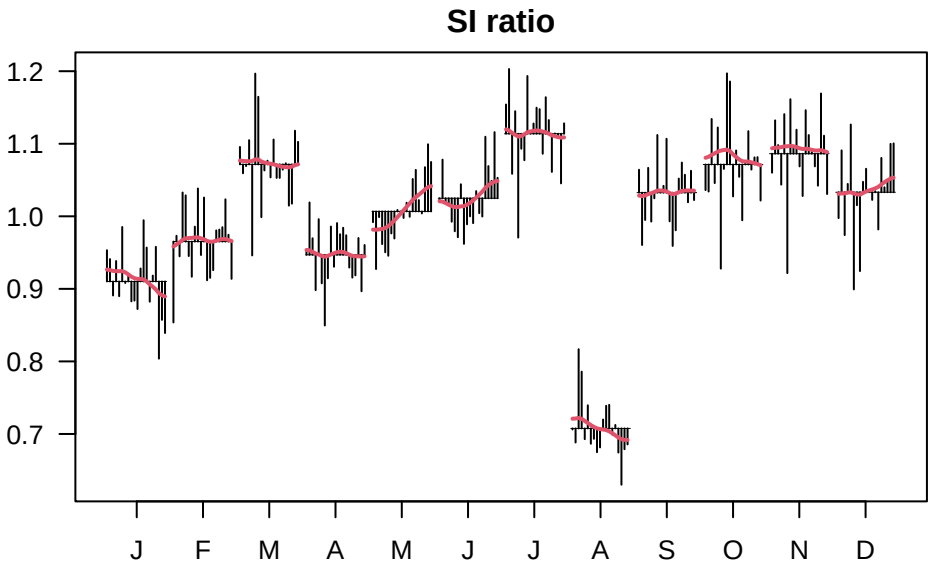
SI ratio
1.2
1.1
1.0
0.9
0.8
0.7
J
F
M
A
M
J
J
A
S
O
N
D

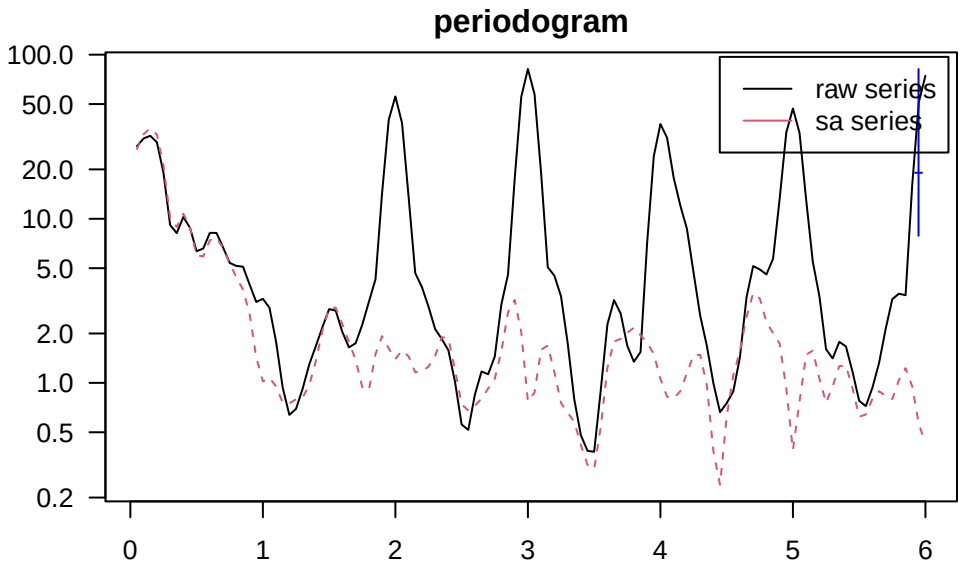
periodogram
100.0
50.0
20.0
10.0
5.0
2.0
1.0
0.5
0.2
0
1
2
3
4
5
6
raw series
sa series

DIVIE21

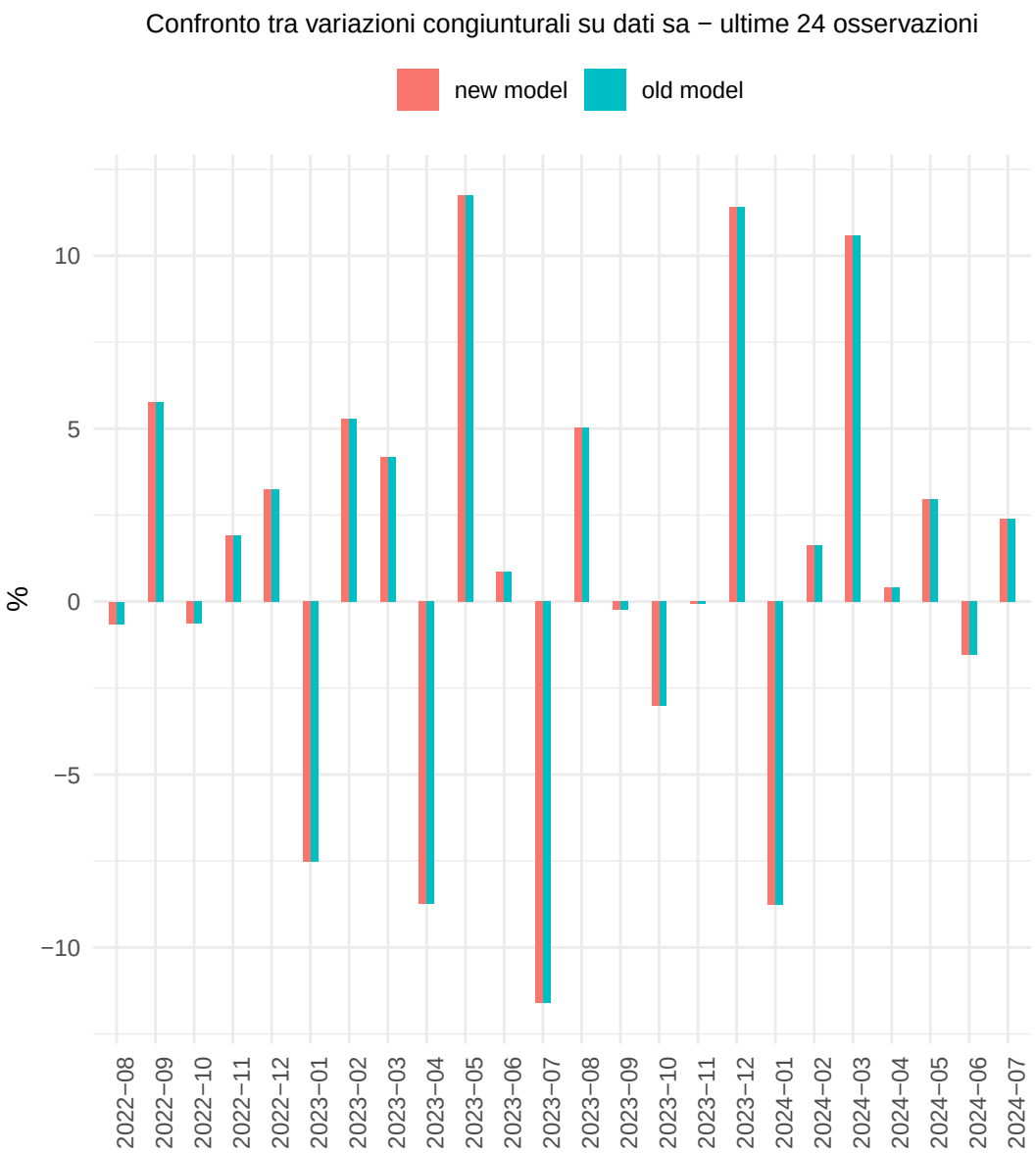
Confronto tra variazioni congiunturali su dati sa − ultime 24 osservazioni
new model
old model
%
10
5
0
−5
−10
2022−08
2022−09
2022−10
2022−11
2022−12
2023−01
2023−02
2023−03
2023−04
2023−05
2023−06
2023−07
2023−08
2023−09
2023−10
2023−11
2023−12
2024−01
2024−02
2024−03
2024−04
2024−05
2024−06
2024−07

Confronto tra variazioni congiunturali su dati wd − ultime 24 osservazioni
new model
old model
%
60
40
20
0
−20
−40
2022−08
2022−09
2022−10
2022−11
2022−12
2023−01
2023−02
2023−03
2023−04
2023−05
2023−06
2023−07
2023−08
2023−09
2023−10
2023−11
2023−12
2024−01
2024−02
2024−03
2024−04
2024−05
2024−06
2024−07

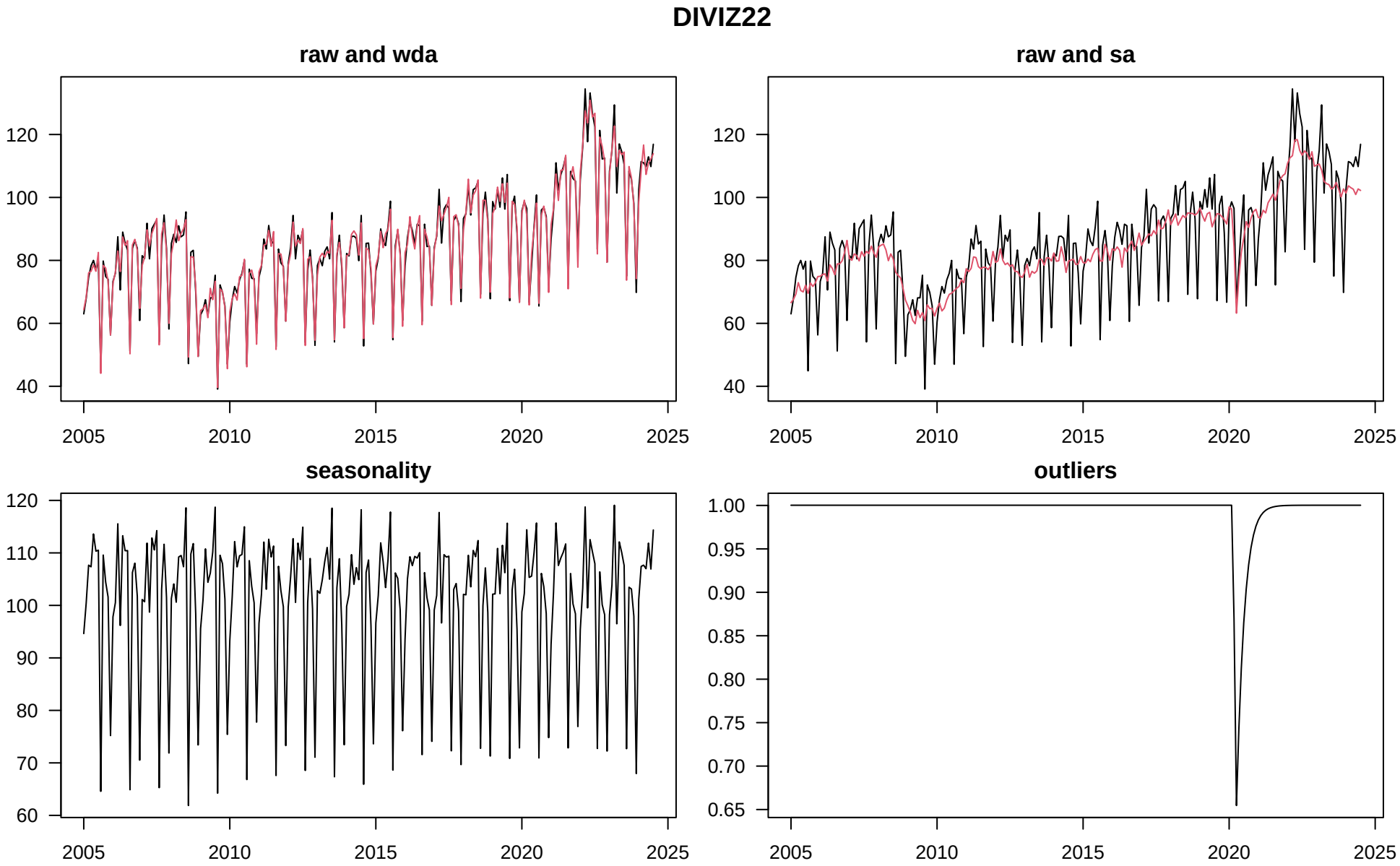
DIVIZ22
raw and wda
raw and sa
seasonality
outliers
120
100
80
60
40
110
90
70
1.00
0.95
0.90
0.85
0.80
0.75
0.70
0.65
2005
2010
2015
2020
2025

DIVIZ22

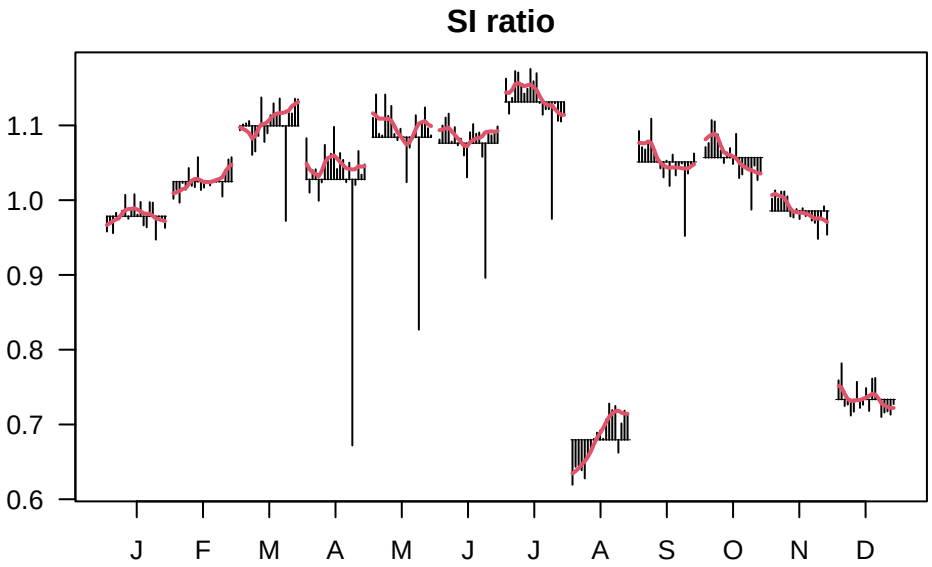
SI ratio
1.1
1.0
0.9
0.8
0.7
0.6
J
F
M
A
M
J
J
A
S
O
N
D

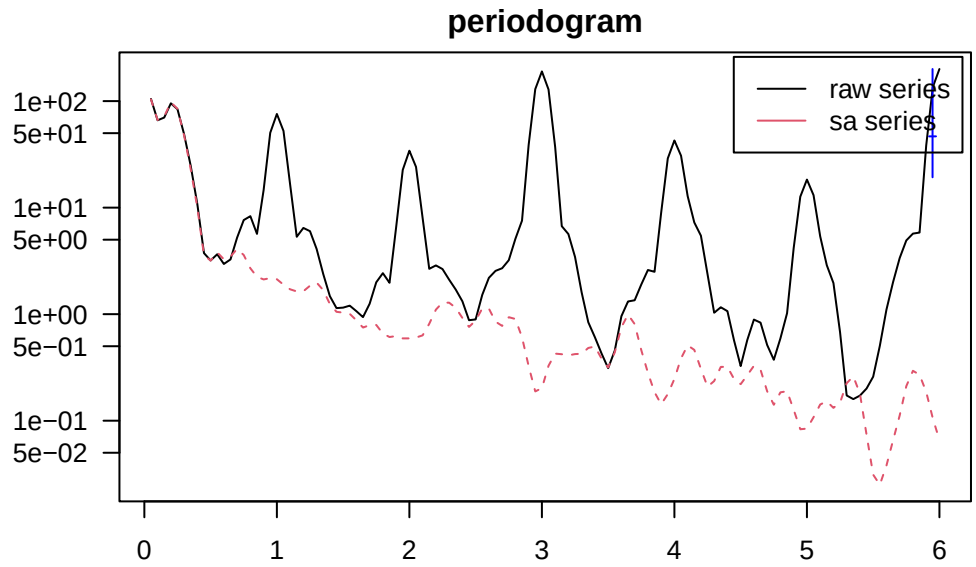
periodogram
raw series
sa series
1e+02
5e+01
1e+01
5e+00
1e+00
5e−01
1e−01
5e−02
0
1
2
3
4
5
6

DIVIZ22

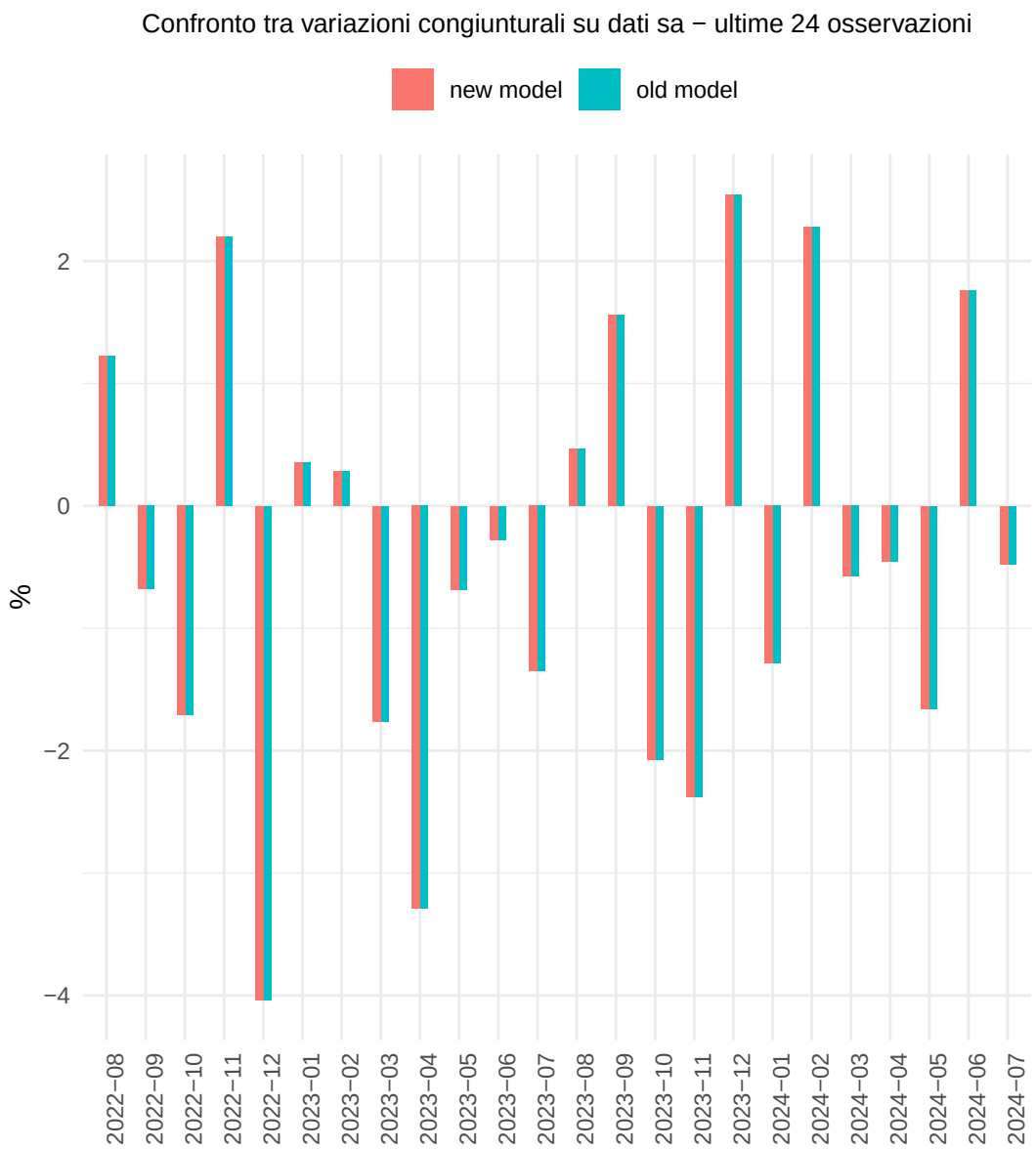
Confronto tra variazioni congiunturali su dati sa − ultime 24 osservazioni
new model
old model
%
2
0
−2
−4
2022−08
2022−09
2022−10
2022−11
2022−12
2023−01
2023−02
2023−03
2023−04
2023−05
2023−06
2023−07
2023−08
2023−09
2023−10
2023−11
2023−12
2024−01
2024−02
2024−03
2024−04
2024−05
2024−06
2024−07

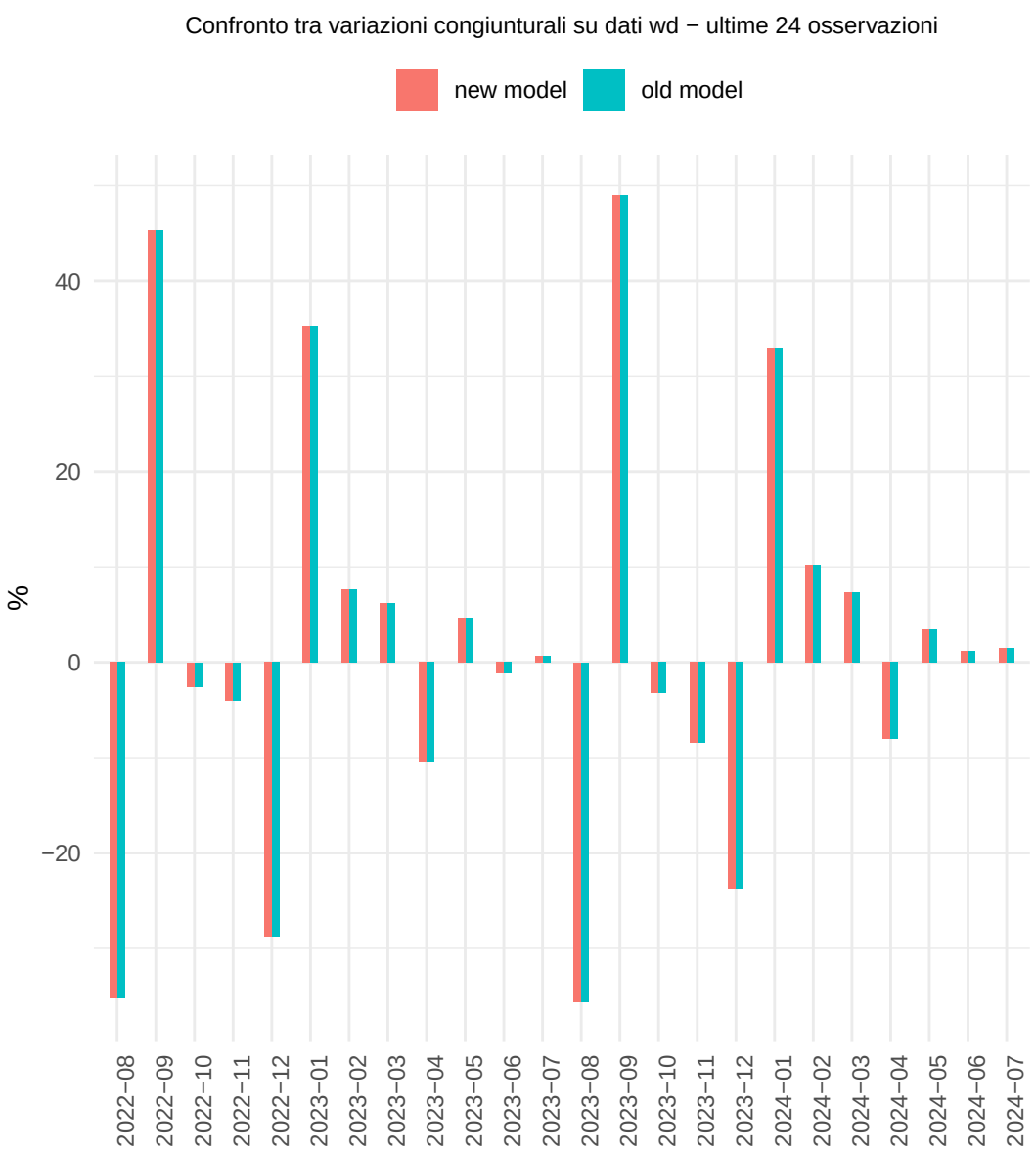
Confronto tra variazioni congiunturali su dati wd − ultime 24 osservazioni
new model
old model
%
40
20
0
−20
2022−08
2022−09
2022−10
2022−11
2022−12
2023−01
2023−02
2023−03
2023−04
2023−05
2023−06
2023−07
2023−08
2023−09
2023−10
2023−11
2023−12
2024−01
2024−02
2024−03
2024−04
2024−05
2024−06
2024−07

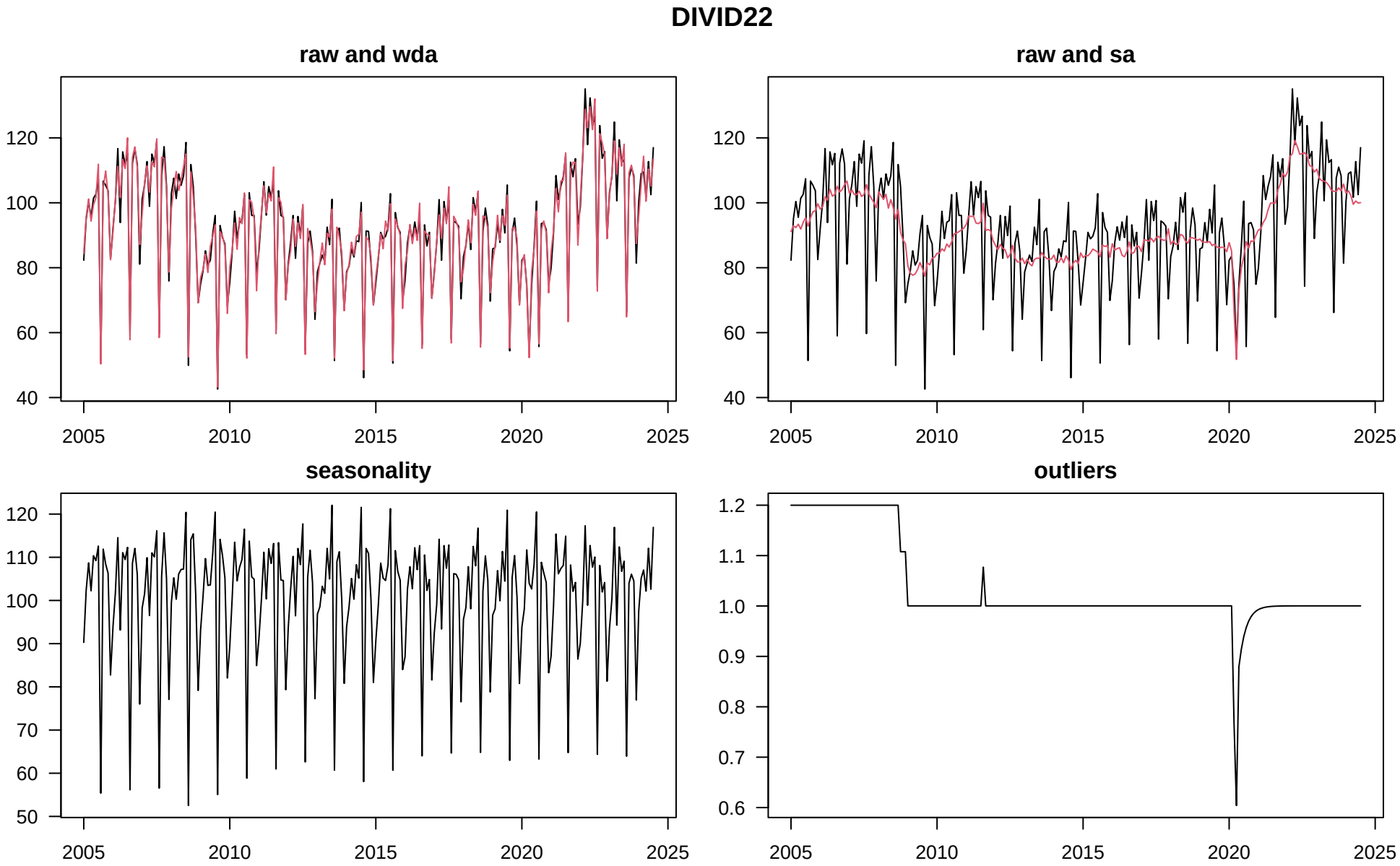
DIVID22
raw and wda
raw and sa
seasonality
outliers
120
100
80
60
40
110
90
70
50
1.2
1.1
1.0
0.9
0.8
0.7
0.6
2005
2010
2015
2020
2025

DIVID22

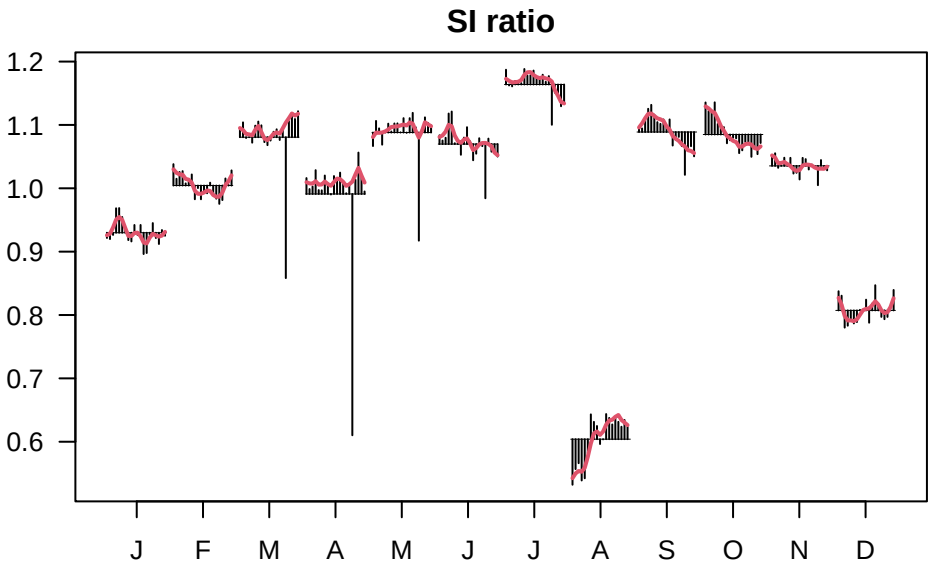
SI ratio
1.2
1.1
1.0
0.9
0.8
0.7
0.6
J
F
M
A
M
J
J
A
S
O
N
D

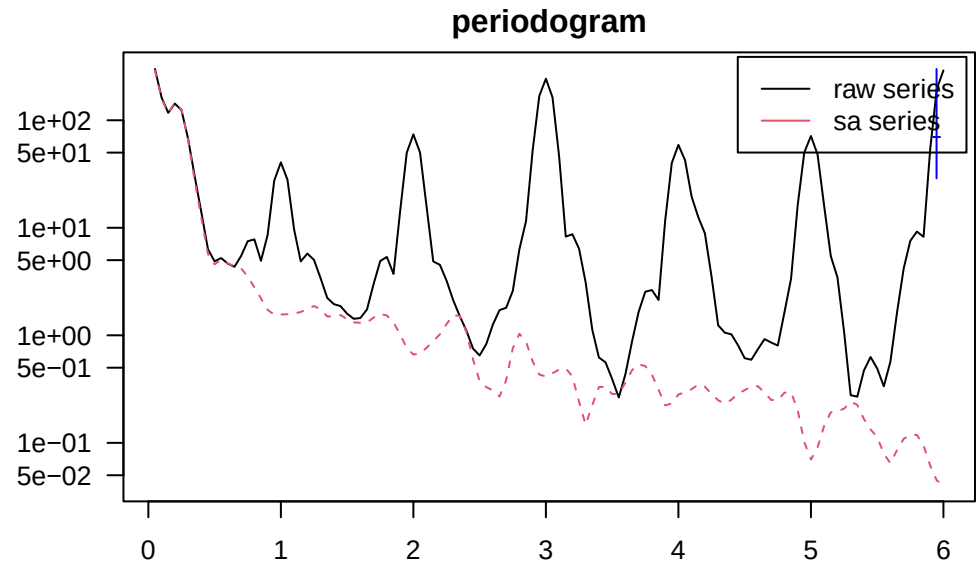
periodogram
raw series
sa series
1e+02
5e+01
1e+01
5e+00
1e+00
5e−01
1e−01
5e−02
0
1
2
3
4
5
6

DIVID22

Confronto tra variazioni congiunturali su dati sa − ultime 24 osservazioni
new model
old model
%
2
1
0
−1
−2
2022−08
2022−09
2022−10
2022−11
2022−12
2023−01
2023−02
2023−03
2023−04
2023−05
2023−06
2023−07
2023−08
2023−09
2023−10
2023−11
2023−12
2024−01
2024−02
2024−03
2024−04
2024−05
2024−06
2024−07

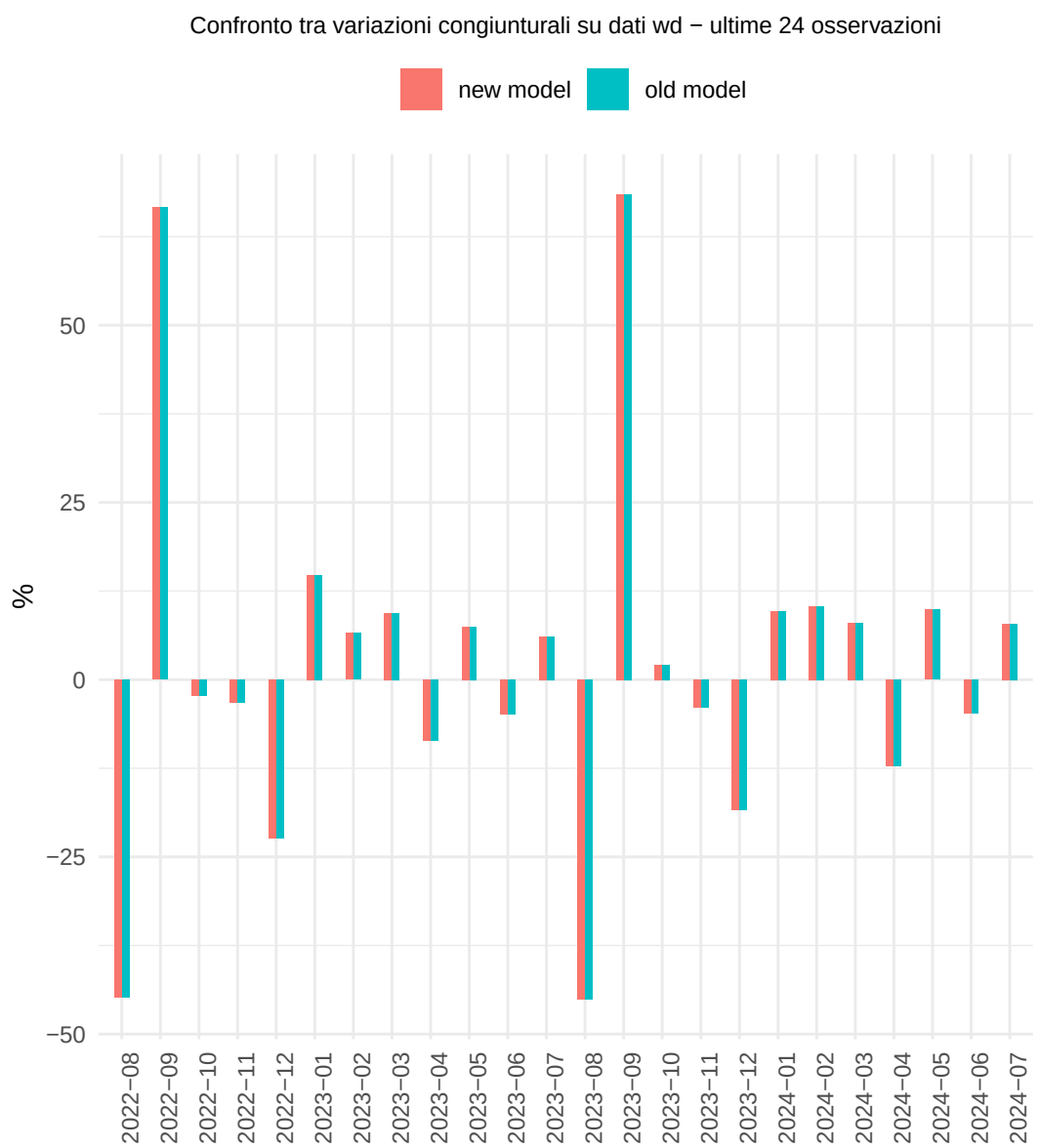
Confronto tra variazioni congiunturali su dati wd − ultime 24 osservazioni
new model
old model
%
50
25
0
−25
−50
2022−08
2022−09
2022−10
2022−11
2022−12
2023−01
2023−02
2023−03
2023−04
2023−05
2023−06
2023−07
2023−08
2023−09
2023−10
2023−11
2023−12
2024−01
2024−02
2024−03
2024−04
2024−05
2024−06
2024−07

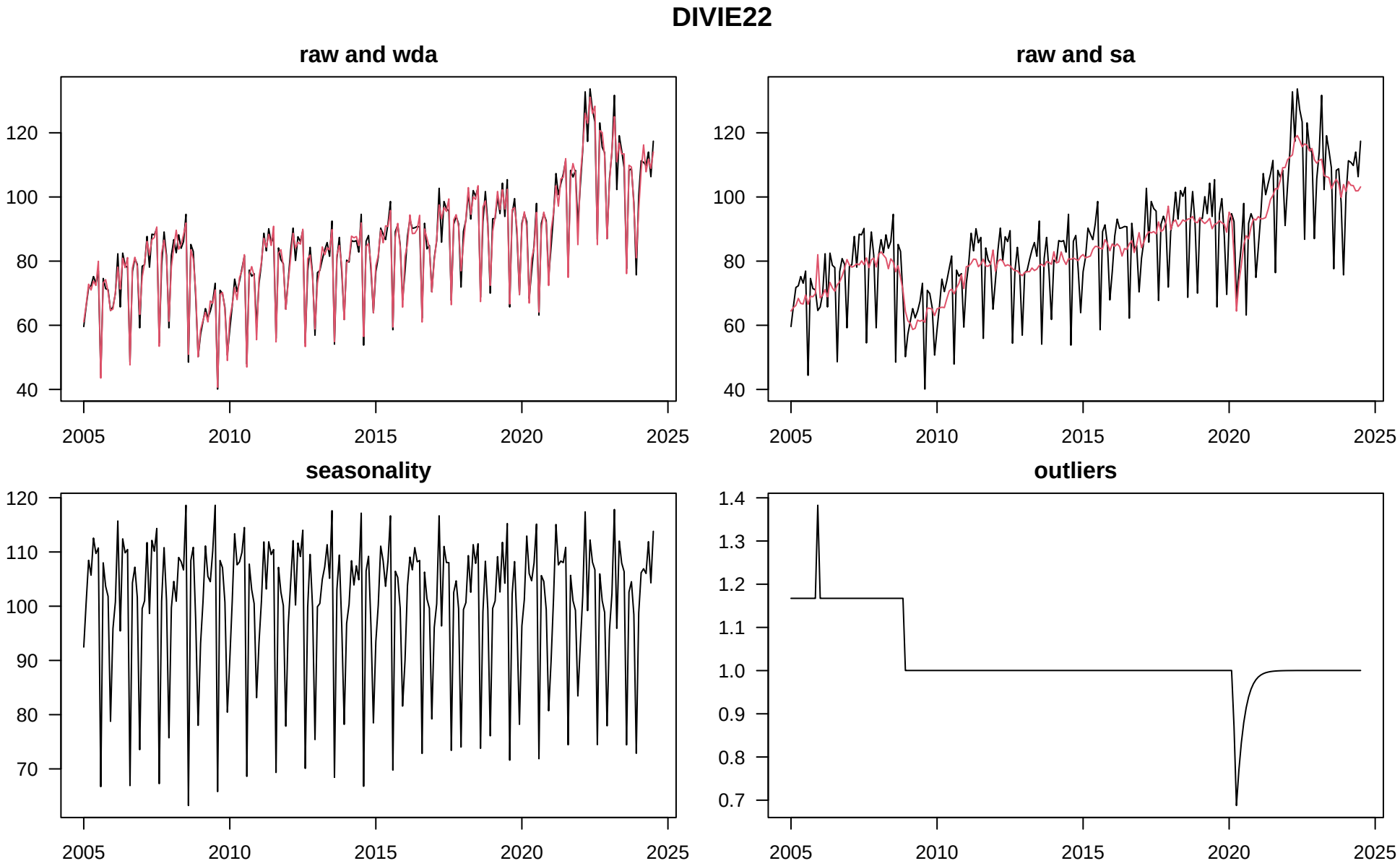
DIVIE22
raw and wda
raw and sa
seasonality
outliers
120
100
80
60
40
110
90
70
1.4
1.3
1.2
1.1
1.0
0.9
0.8
0.7
2005
2010
2015
2020
2025

DIVIE22

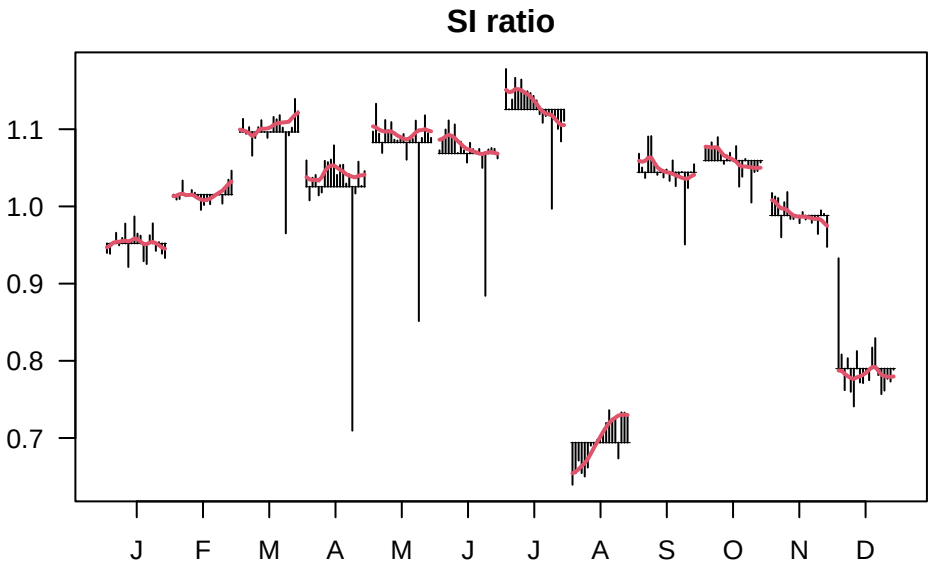
SI ratio
1.1
1.0
0.9
0.8
0.7
J
F
M
A
M
J
J
A
S
O
N
D

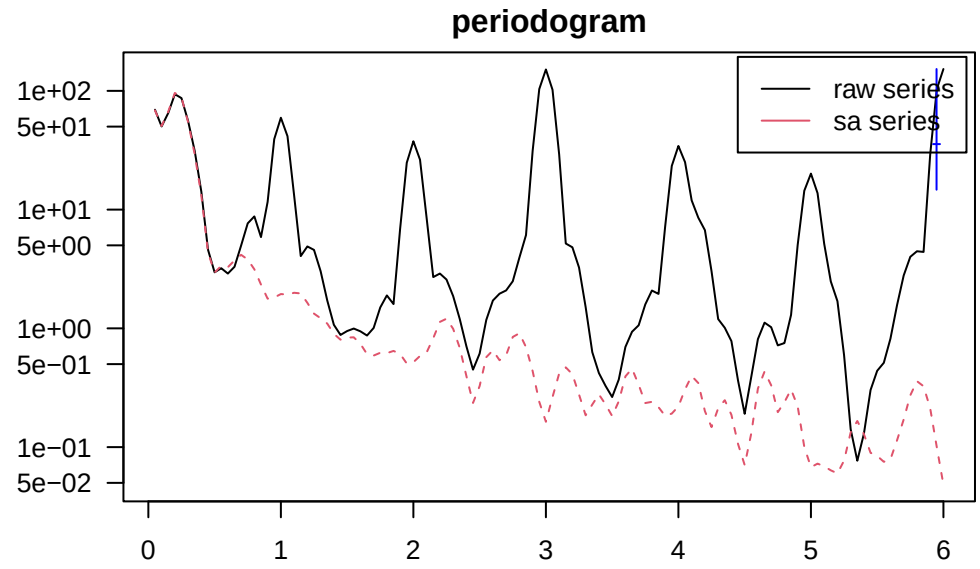
periodogram
raw series
sa series
1e+02
5e+01
1e+01
5e+00
1e+00
5e−01
1e−01
5e−02
0
1
2
3
4
5
6

DIVIE22

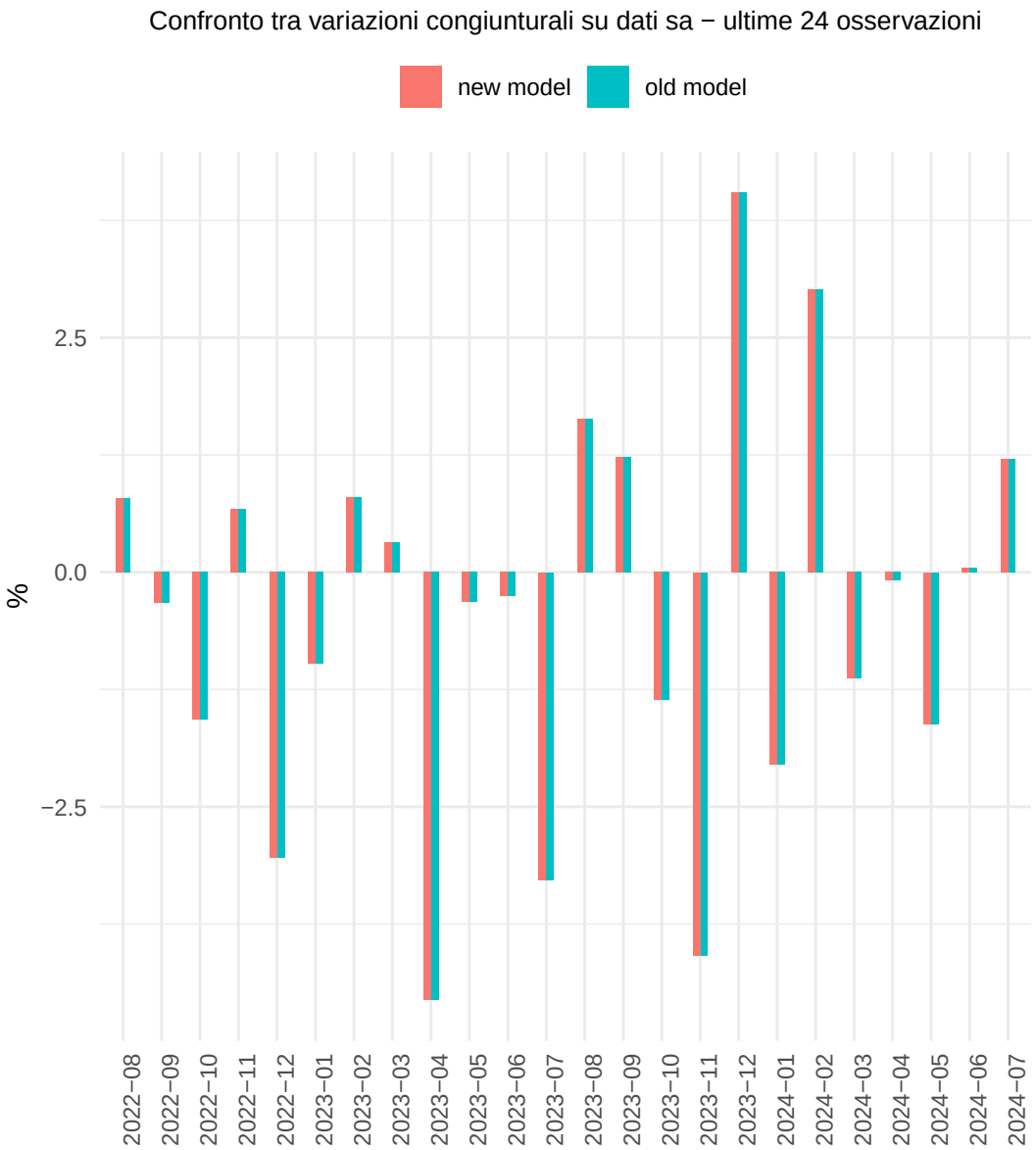
Confronto tra variazioni congiunturali su dati sa − ultime 24 osservazioni
new model
old model
%
2.5
0.0
−2.5
2022−08
2022−09
2022−10
2022−11
2022−12
2023−01
2023−02
2023−03
2023−04
2023−05
2023−06
2023−07
2023−08
2023−09
2023−10
2023−11
2023−12
2024−01
2024−02
2024−03
2024−04
2024−05
2024−06
2024−07

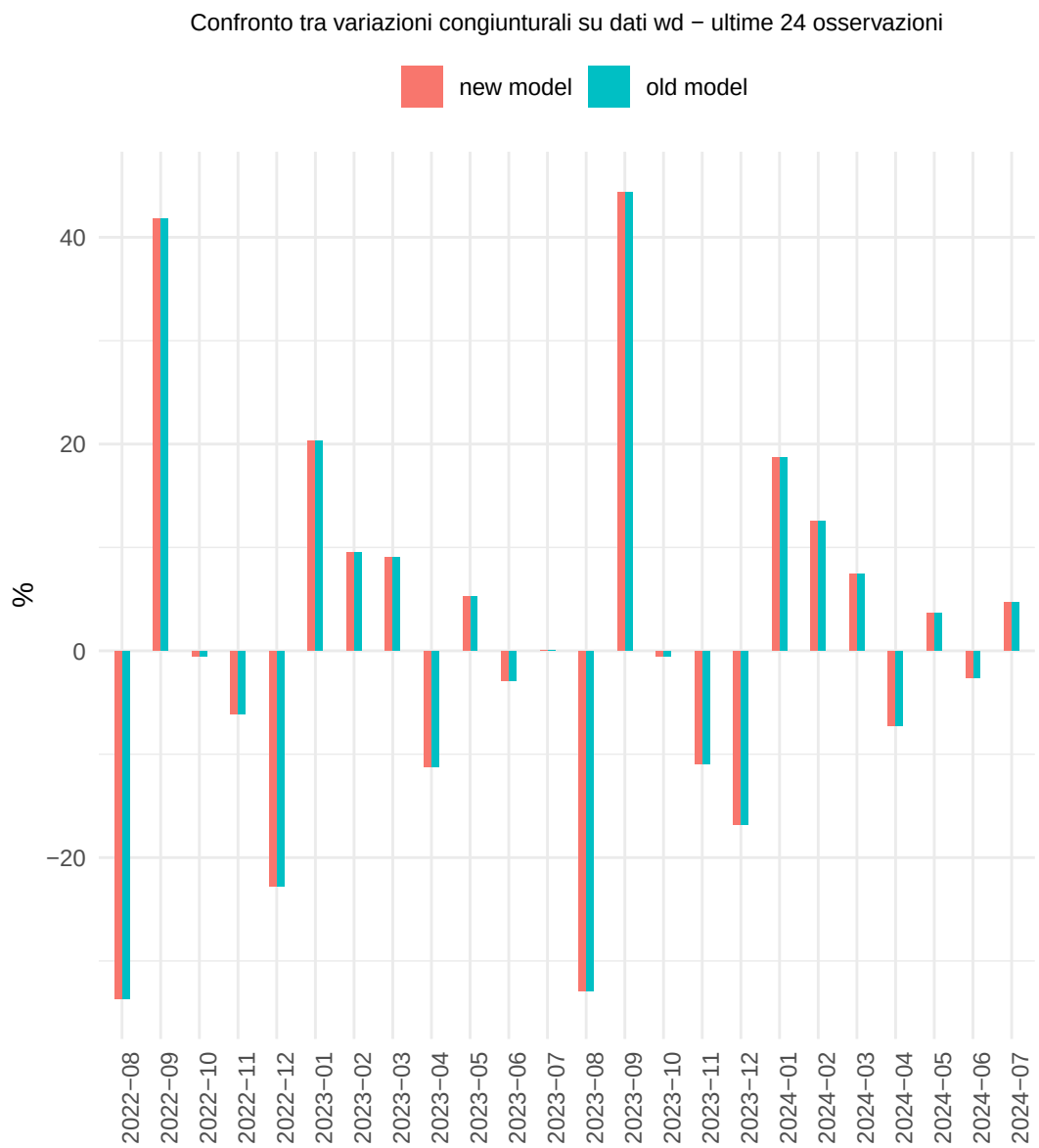
Confronto tra variazioni congiunturali su dati wd − ultime 24 osservazioni
new model
old model
%
40
20
0
−20
2022−08
2022−09
2022−10
2022−11
2022−12
2023−01
2023−02
2023−03
2023−04
2023−05
2023−06
2023−07
2023−08
2023−09
2023−10
2023−11
2023−12
2024−01
2024−02
2024−03
2024−04
2024−05
2024−06
2024−07

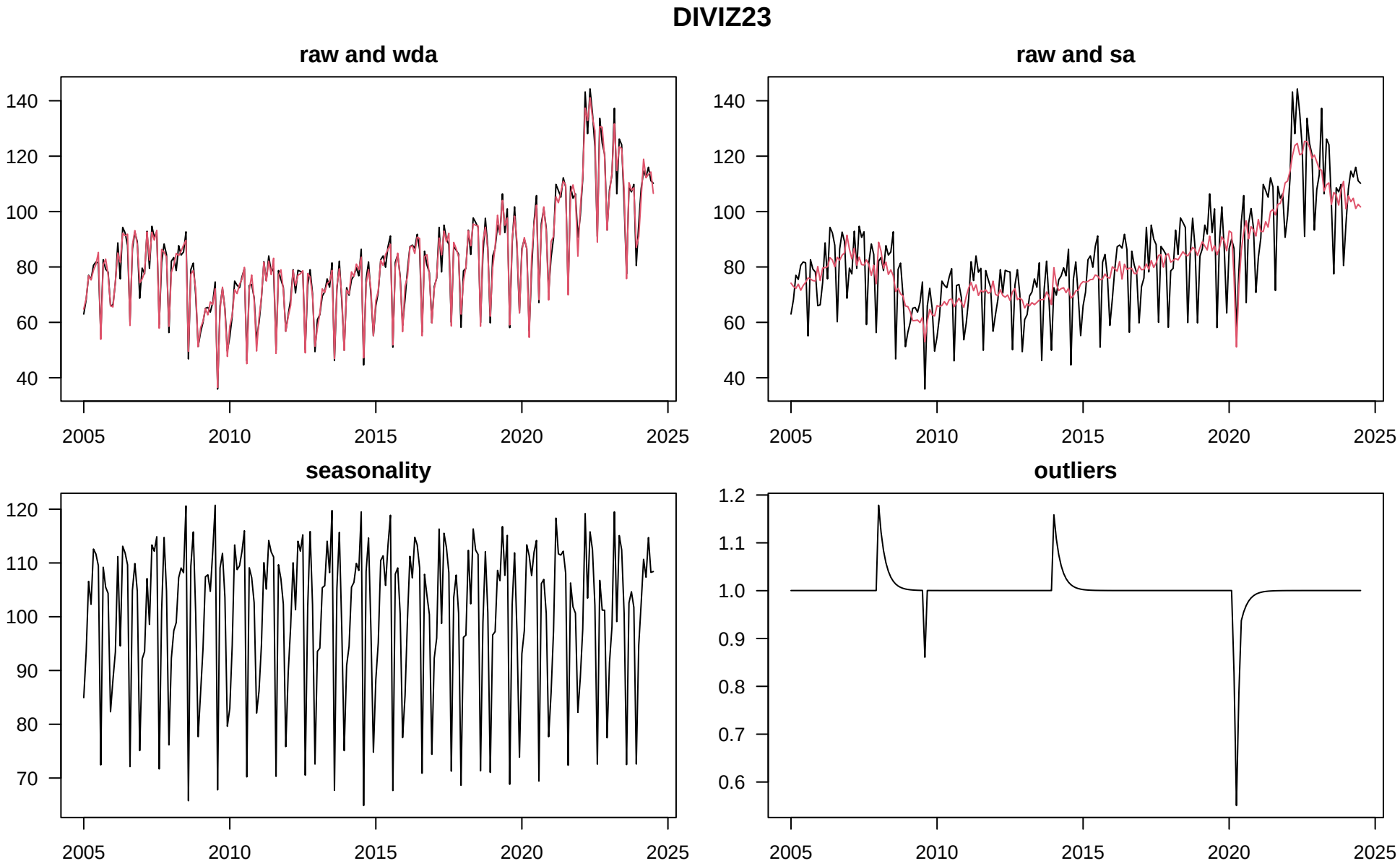
DIVIZ23
raw and wda
raw and sa
seasonality
outliers
140
120
100
80
60
40
110
90
70
1.2
1.1
1.0
0.9
0.8
0.7
0.6
2005
2010
2015
2020
2025

DIVIZ23

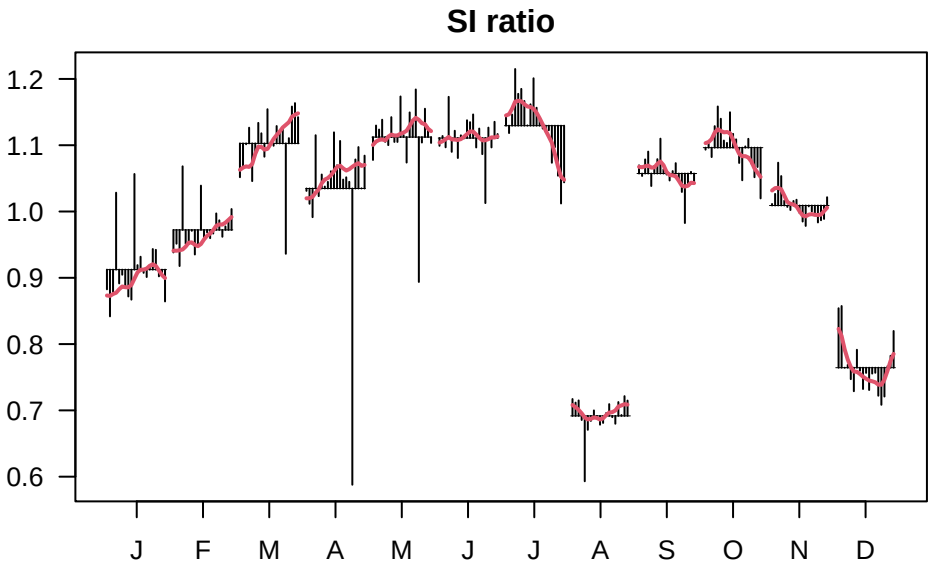
SI ratio
1.2
1.1
1.0
0.9
0.8
0.7
0.6
J
F
M
A
M
J
J
A
S
O
N
D

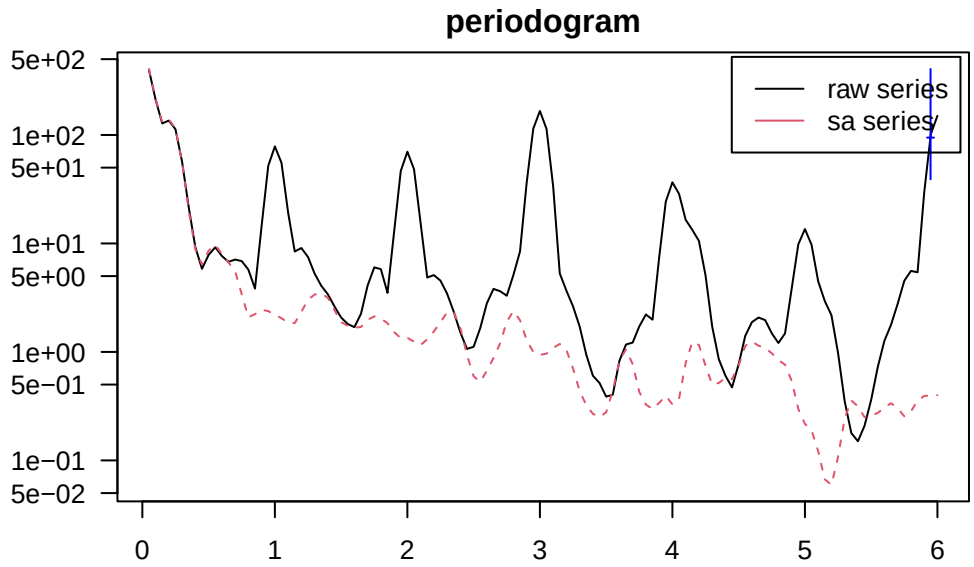
periodogram
raw series
sa series
5e+02
1e+02
5e+01
1e+01
5e+00
1e+00
5e−01
1e−01
5e−02
0
1
2
3
4
5
6

DIVIZ23

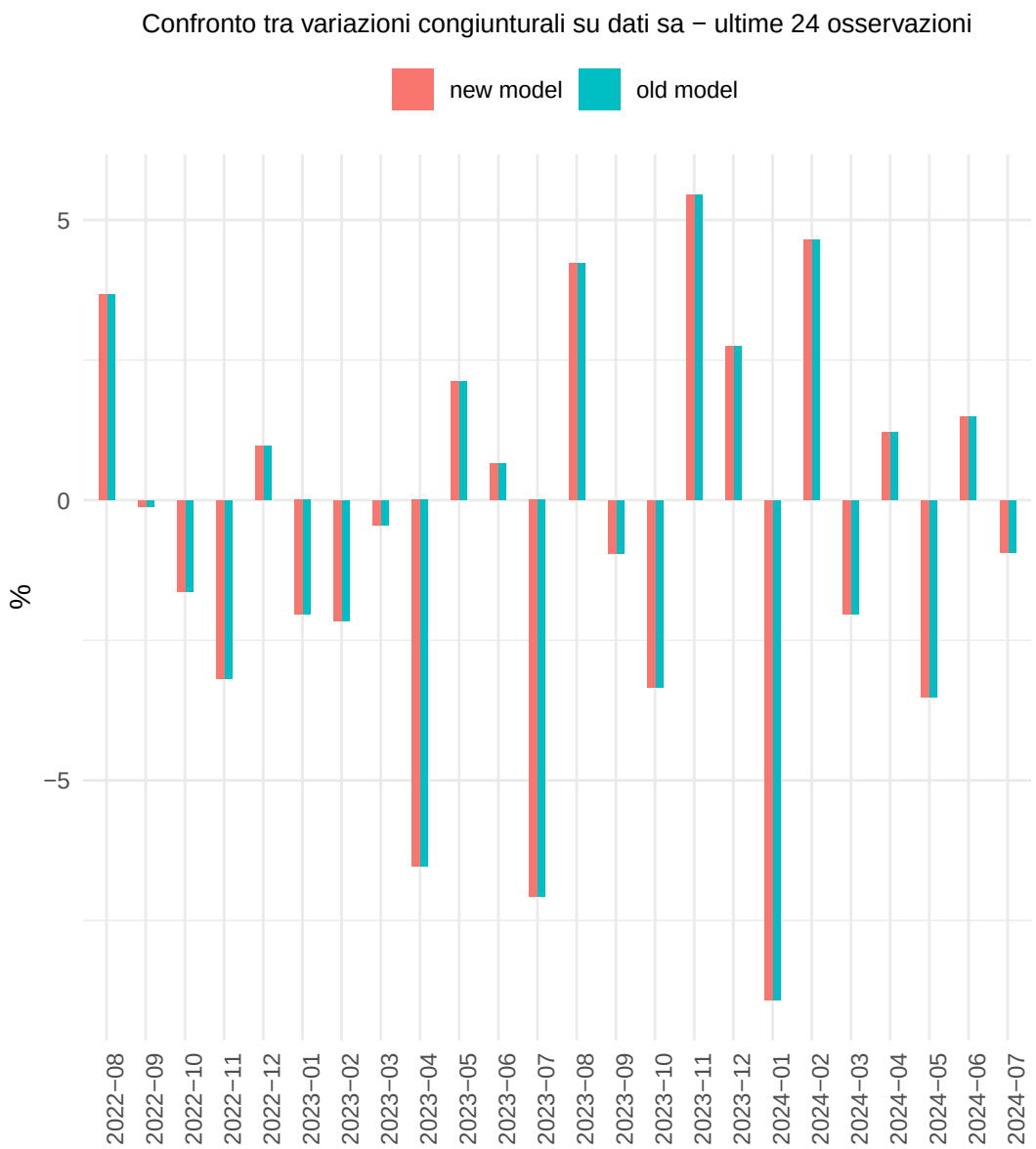
Confronto tra variazioni congiunturali su dati sa − ultime 24 osservazioni
new model
old model
%
5
0
−5
2022−08
2022−09
2022−10
2022−11
2022−12
2023−01
2023−02
2023−03
2023−04
2023−05
2023−06
2023−07
2023−08
2023−09
2023−10
2023−11
2023−12
2024−01
2024−02
2024−03
2024−04
2024−05
2024−06
2024−07

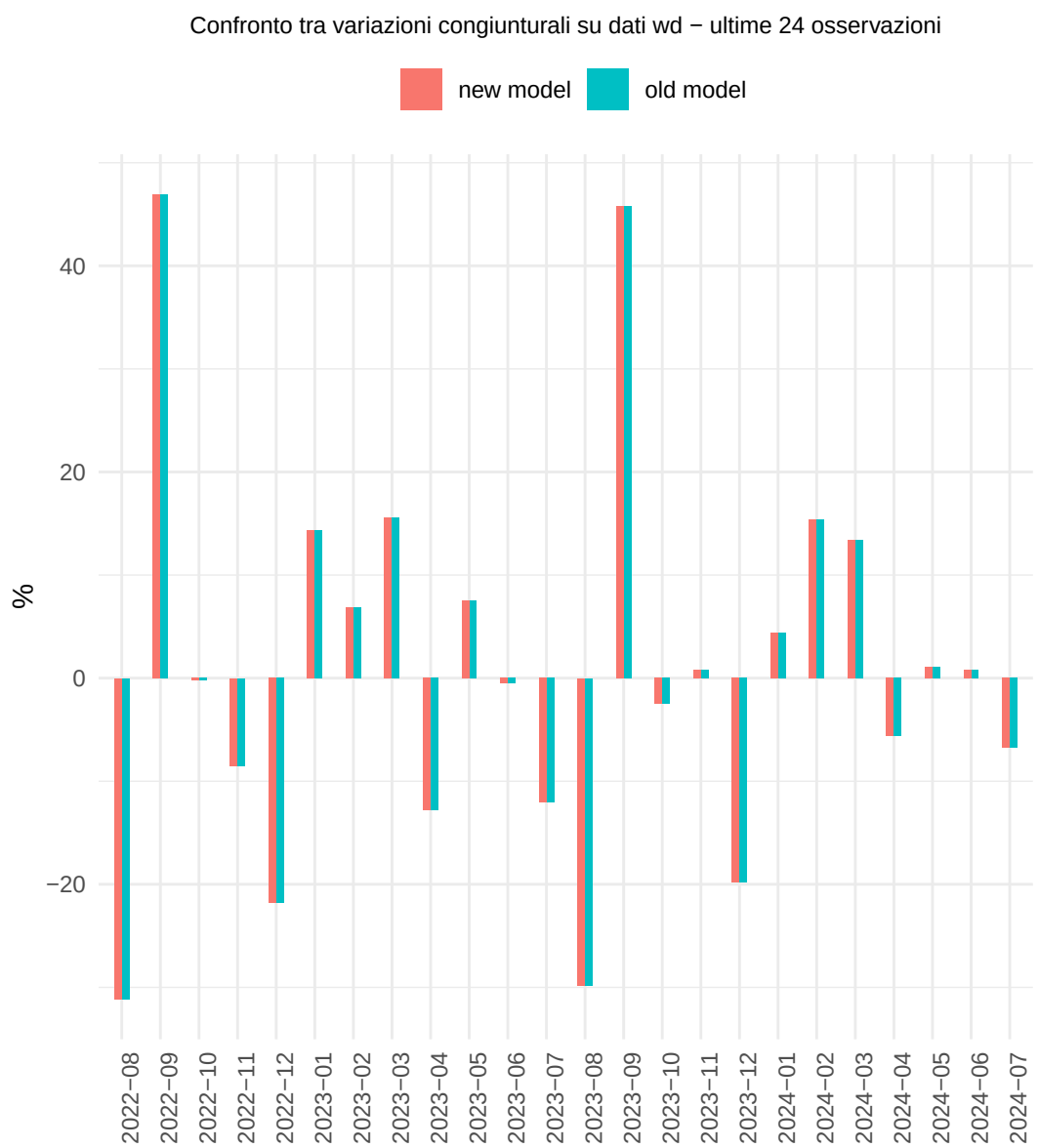
Confronto tra variazioni congiunturali su dati wd − ultime 24 osservazioni
new model
old model
%
40
20
0
−20
2022−08
2022−09
2022−10
2022−11
2022−12
2023−01
2023−02
2023−03
2023−04
2023−05
2023−06
2023−07
2023−08
2023−09
2023−10
2023−11
2023−12
2024−01
2024−02
2024−03
2024−04
2024−05
2024−06
2024−07

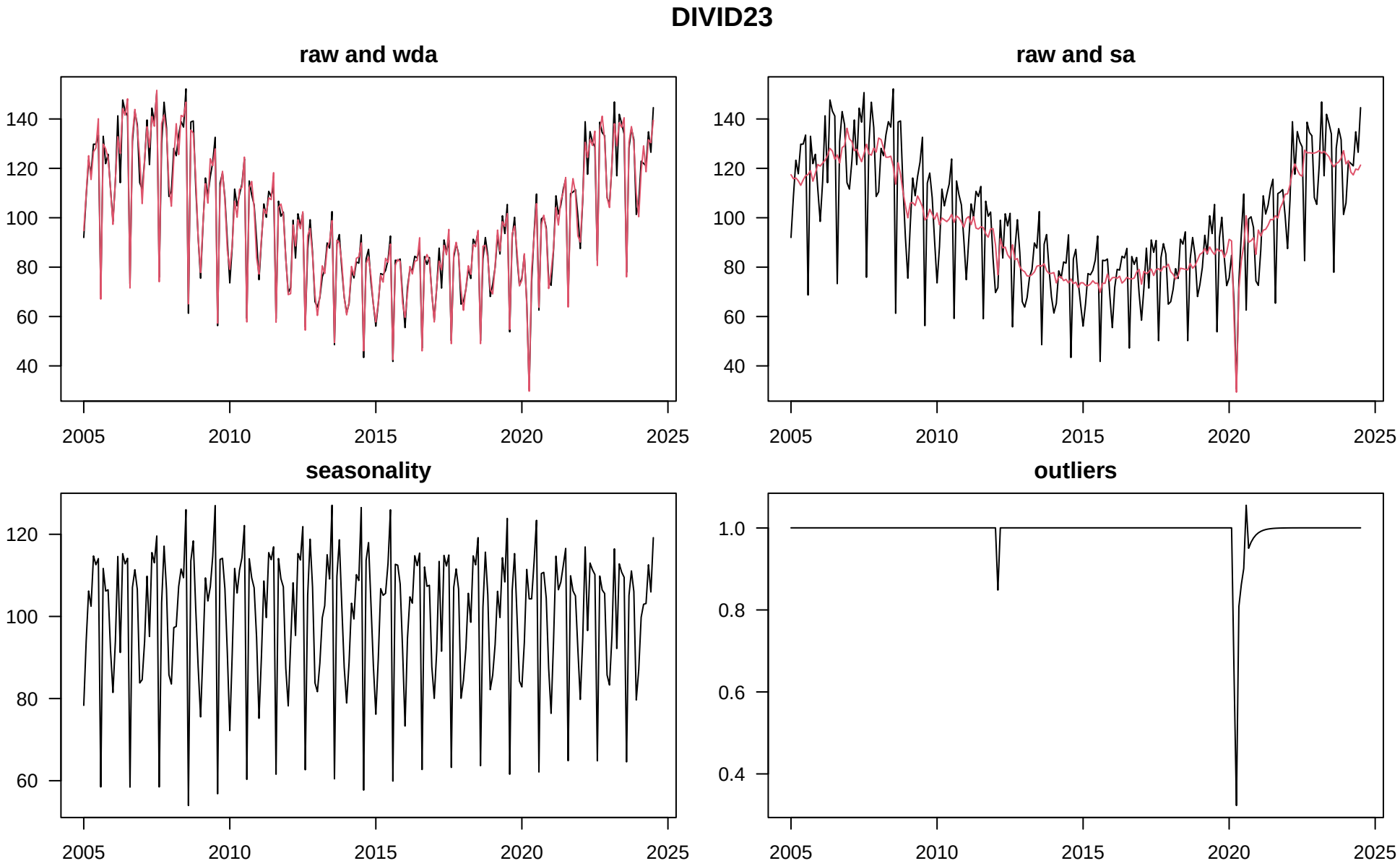
DIVID23
raw and wda
raw and sa
seasonality
outliers
140
120
100
80
60
40
1.0
0.8
0.6
0.4
2005
2010
2015
2020
2025

DIVID23

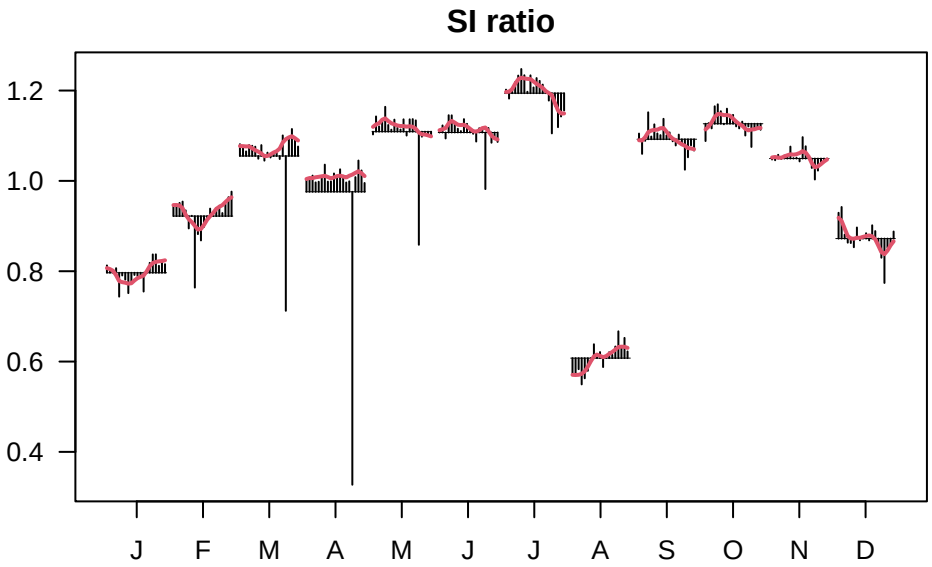
SI ratio
1.2
1.0
0.8
0.6
0.4
J
F
M
A
M
J
J
A
S
O
N
D

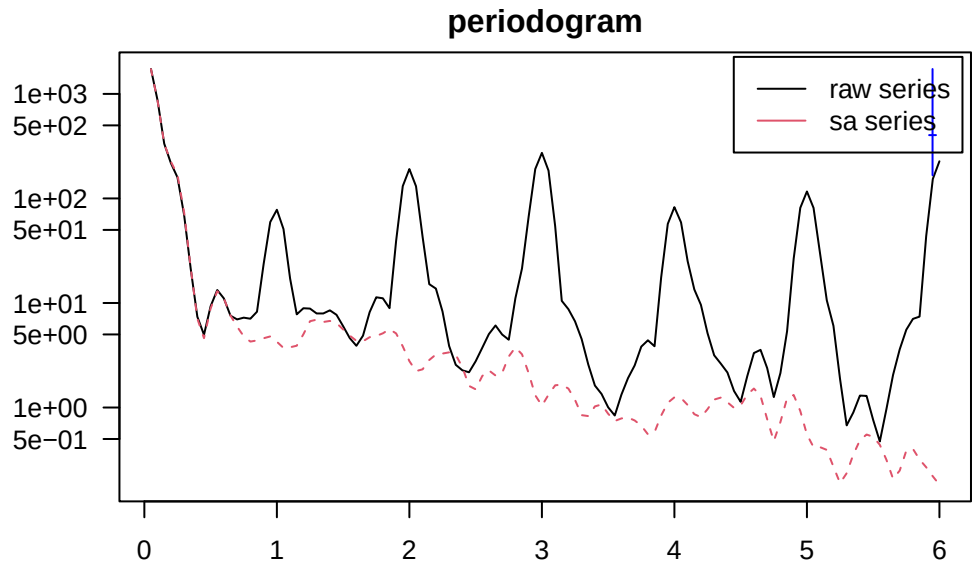
periodogram
raw series
sa series
1e+03
5e+02
1e+02
5e+01
1e+01
5e+00
1e+00
5e−01
0
1
2
3
4
5
6

DIVID23

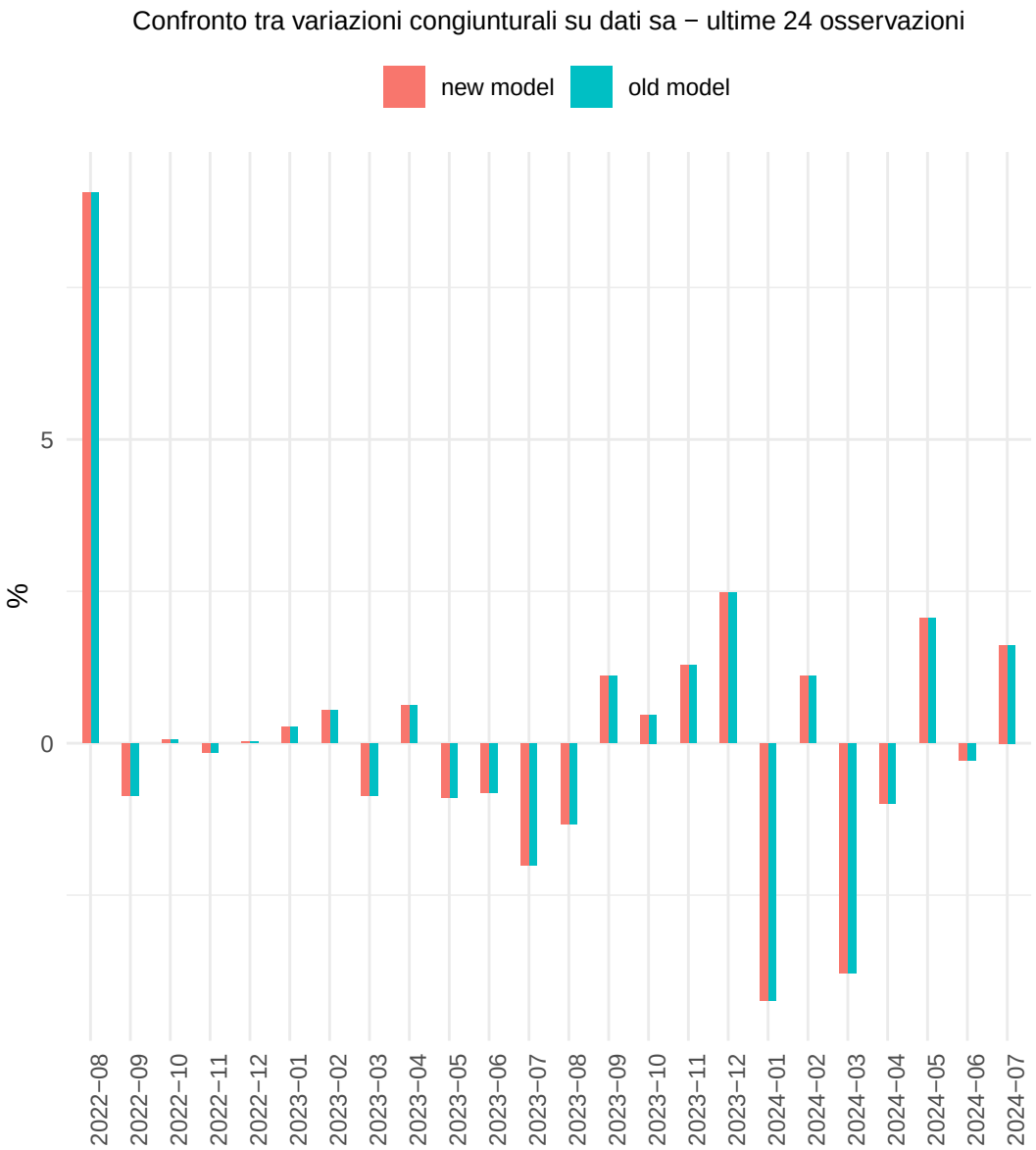
Confronto tra variazioni congiunturali su dati sa − ultime 24 osservazioni
new model
old model
%
5
0
2022−08
2022−09
2022−10
2022−11
2022−12
2023−01
2023−02
2023−03
2023−04
2023−05
2023−06
2023−07
2023−08
2023−09
2023−10
2023−11
2023−12
2024−01
2024−02
2024−03
2024−04
2024−05
2024−06
2024−07

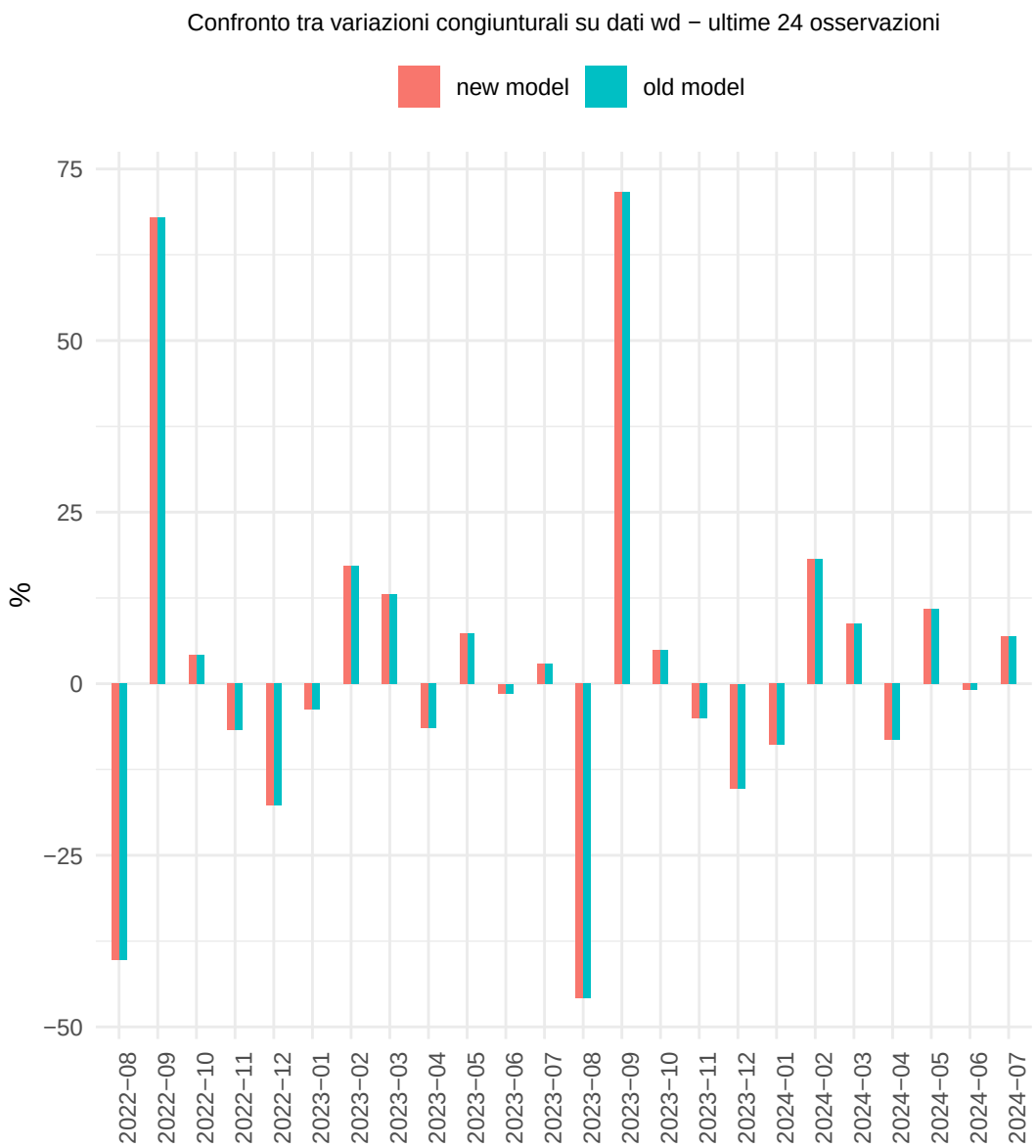
Confronto tra variazioni congiunturali su dati wd − ultime 24 osservazioni
new model
old model
%
75
50
25
0
−25
−50
2022−08
2022−09
2022−10
2022−11
2022−12
2023−01
2023−02
2023−03
2023−04
2023−05
2023−06
2023−07
2023−08
2023−09
2023−10
2023−11
2023−12
2024−01
2024−02
2024−03
2024−04
2024−05
2024−06
2024−07

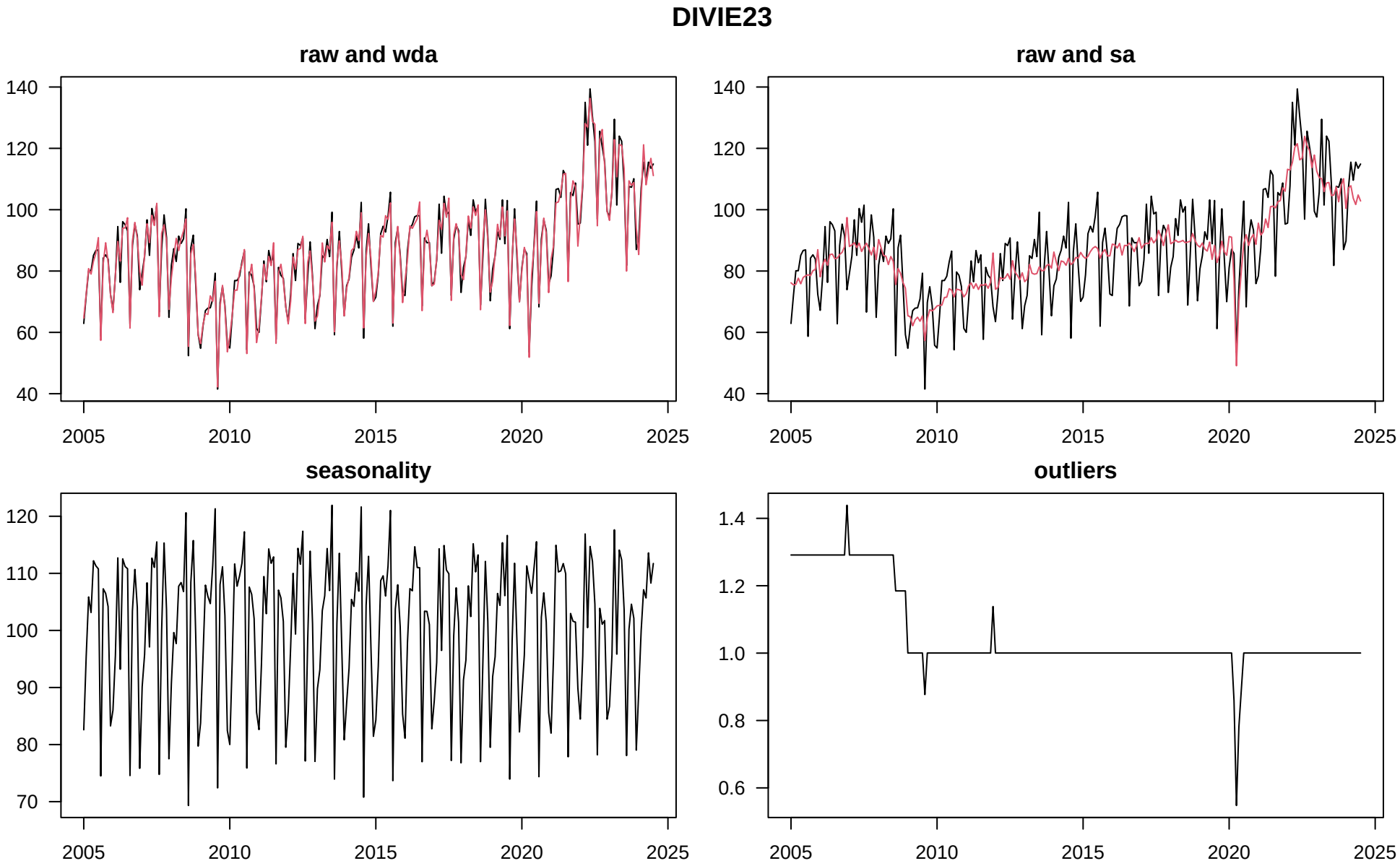
DIVIE23
raw and wda
raw and sa
seasonality
outliers
140
120
100
80
60
40
110
90
70
1.4
1.2
1.0
0.8
0.6
2005
2010
2015
2020
2025

DIVIE23

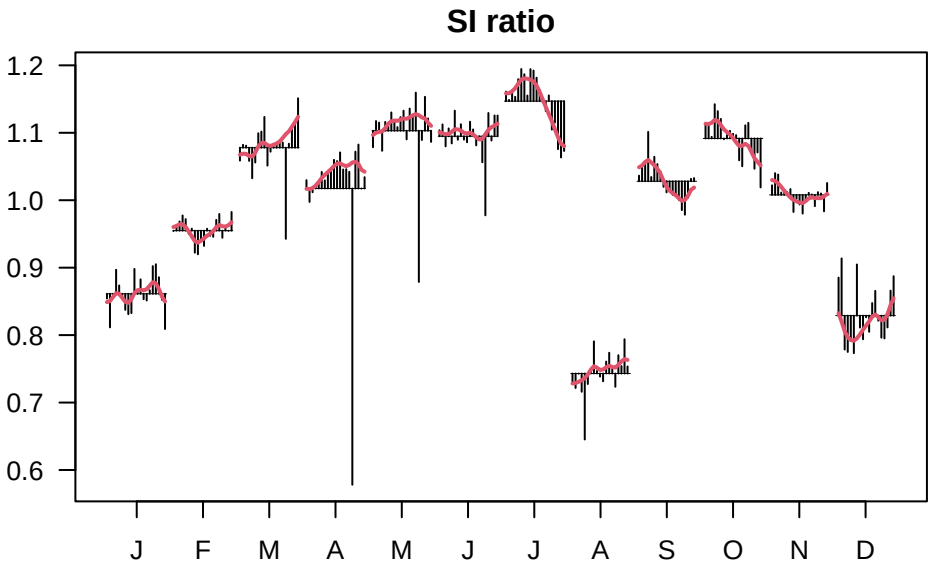
SI ratio
1.2
1.1
1.0
0.9
0.8
0.7
0.6
J
F
M
A
M
J
J
A
S
O
N
D

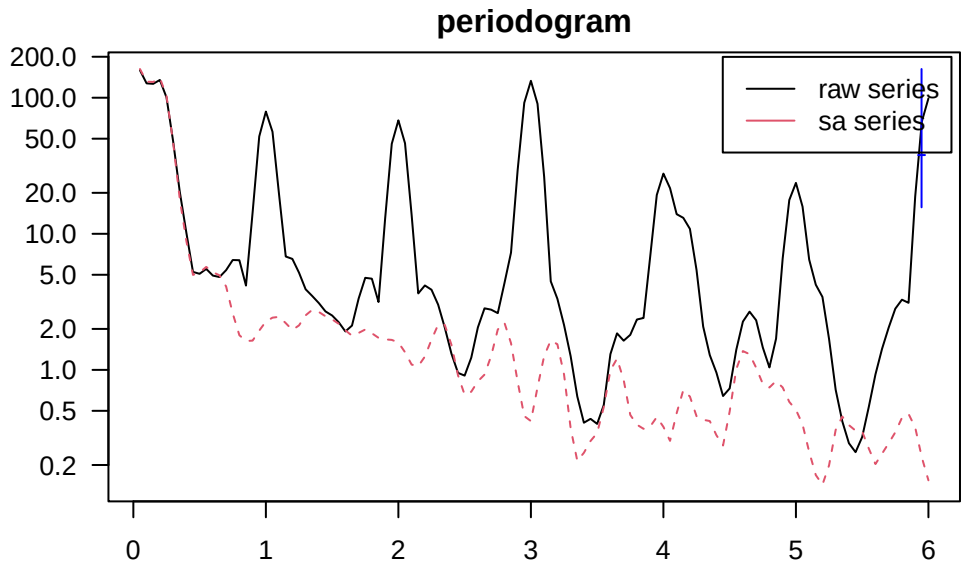
periodogram
200.0
100.0
50.0
20.0
10.0
5.0
2.0
1.0
0.5
0.2
raw series
sa series
0
1
2
3
4
5
6

DIVIE23

Confronto tra variazioni congiunturali su dati sa − ultime 24 osservazioni
new model
old model
%
5
0
−5
2022−08
2022−09
2022−10
2022−11
2022−12
2023−01
2023−02
2023−03
2023−04
2023−05
2023−06
2023−07
2023−08
2023−09
2023−10
2023−11
2023−12
2024−01
2024−02
2024−03
2024−04
2024−05
2024−06
2024−07

Confronto tra variazioni congiunturali su dati wd − ultime 24 osservazioni
new model
old model
%
40
20
0
−20
2022−08
2022−09
2022−10
2022−11
2022−12
2023−01
2023−02
2023−03
2023−04
2023−05
2023−06
2023−07
2023−08
2023−09
2023−10
2023−11
2023−12
2024−01
2024−02
2024−03
2024−04
2024−05
2024−06
2024−07

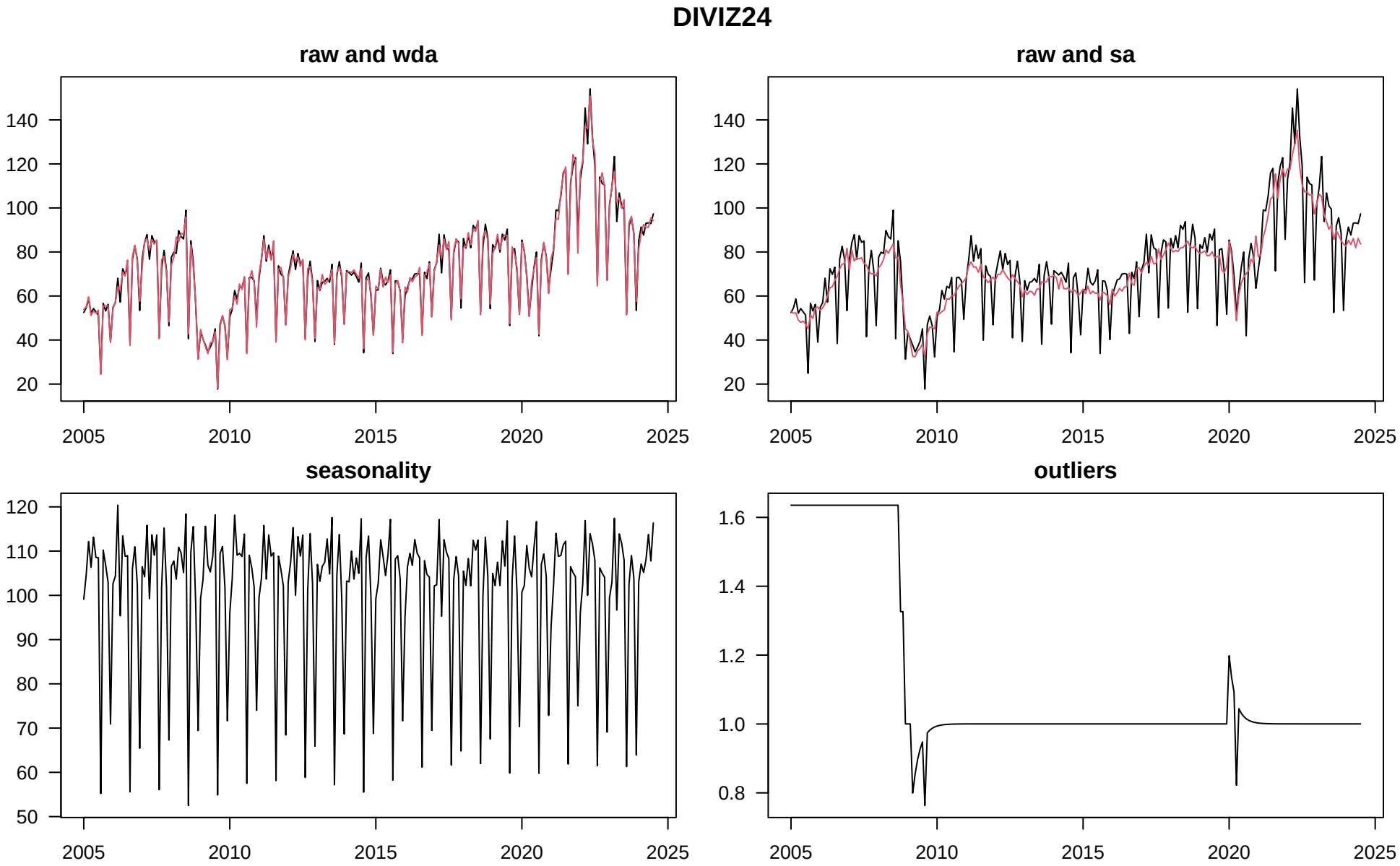
DIVIZ24
raw and wda
raw and sa
seasonality
outliers
2005
2010
2015
2020
2025

DIVIZ24

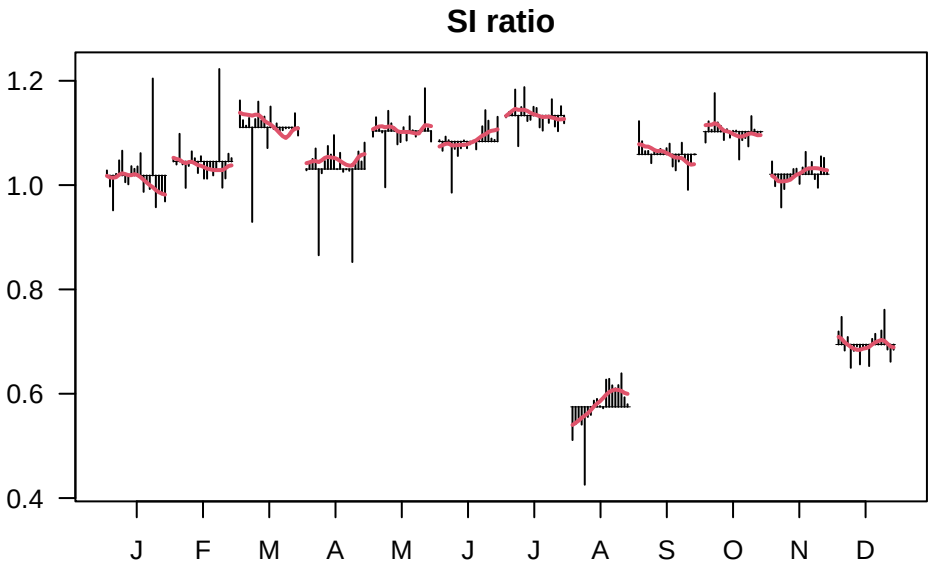
SI ratio
1.2
1.0
0.8
0.6
0.4
J
F
M
A
M
J
J
A
S
O
N
D

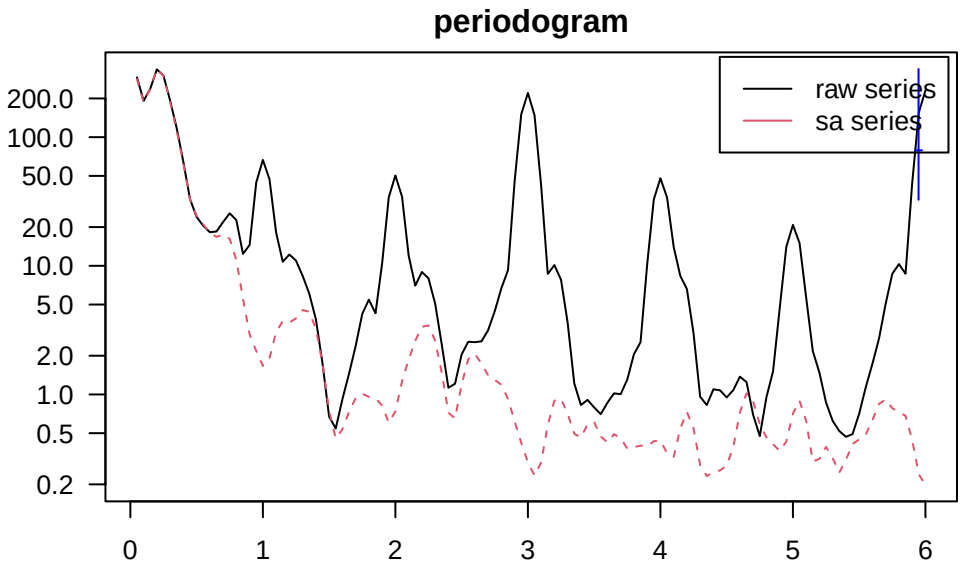
periodogram
raw series
sa series
200.0
100.0
50.0
20.0
10.0
5.0
2.0
1.0
0.5
0.2
0
1
2
3
4
5
6

DIVIZ24

Confronto tra variazioni congiunturali su dati sa − ultime 24 osservazioni

Confronto tra variazioni congiunturali su dati wd − ultime 24 osservazioni

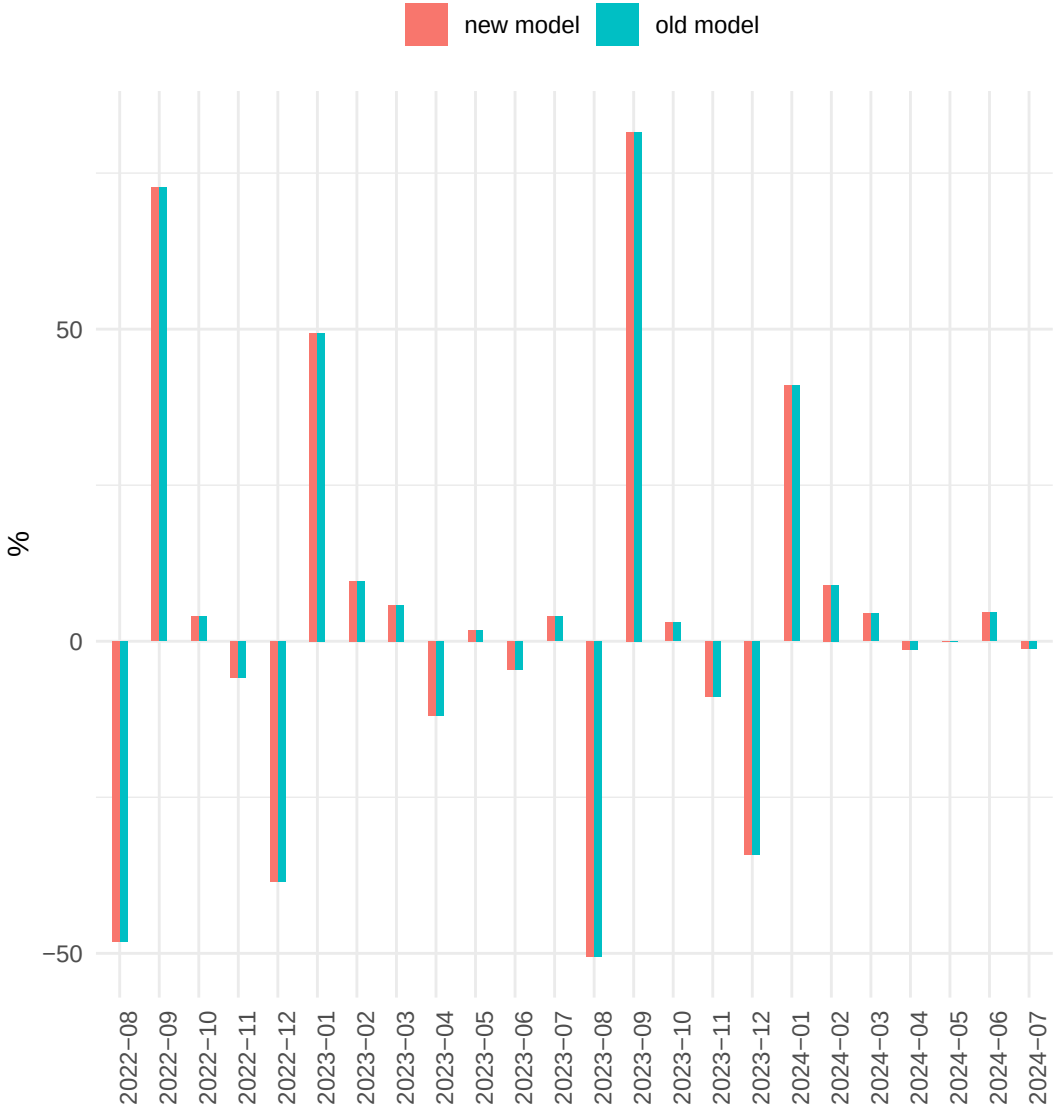

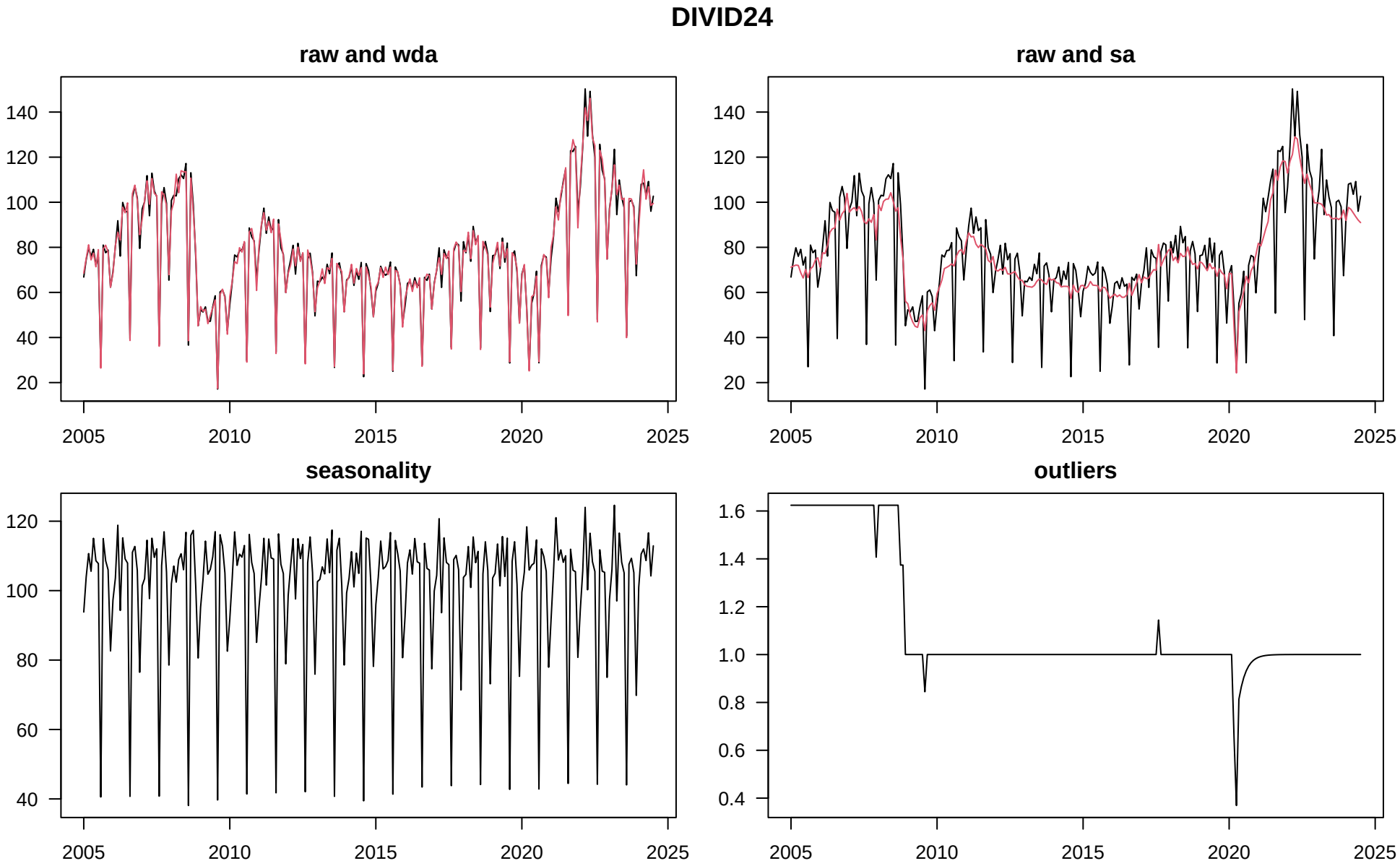
DIVID24
raw and wda
raw and sa
seasonality
outliers
140
120
100
80
60
40
20
1.6
1.4
1.2
1.0
0.8
0.6
0.4
2005
2010
2015
2020
2025

DIVID24

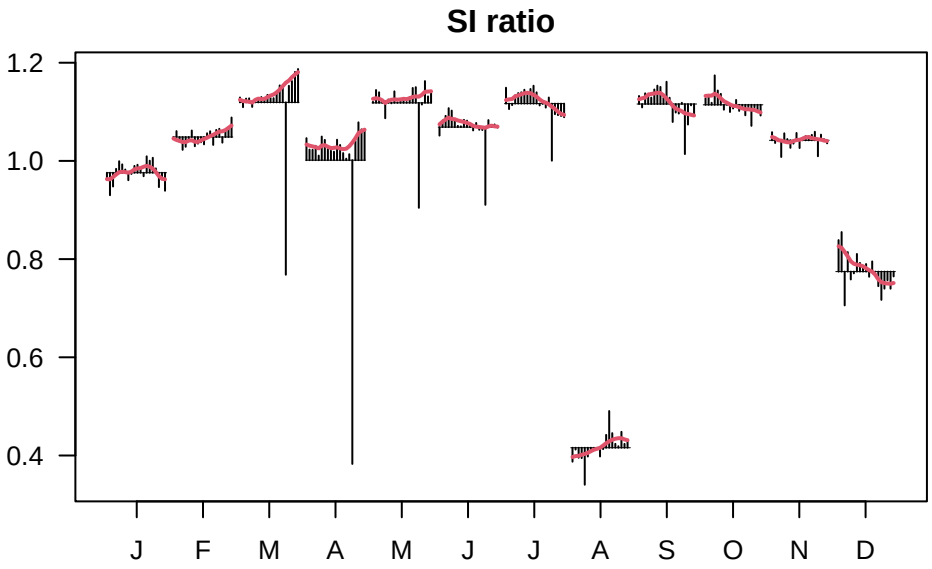
SI ratio
1.2
1.0
0.8
0.6
0.4
J
F
M
A
M
J
J
A
S
O
N
D

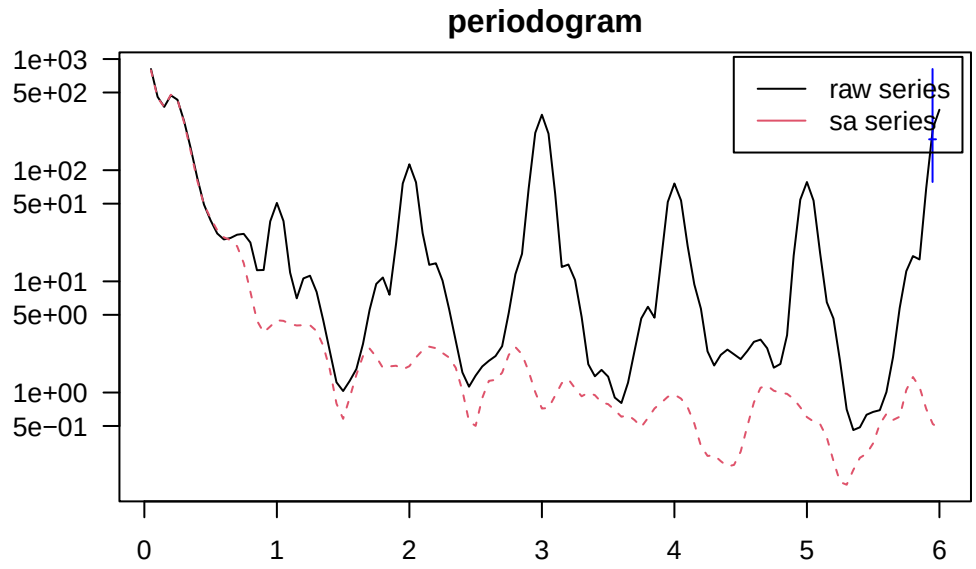
periodogram
1e+03
5e+02
1e+02
5e+01
1e+01
5e+00
1e+00
5e−01
raw series
sa series
0
1
2
3
4
5
6

DIVID24

Confronto tra variazioni congiunturali su dati sa − ultime 24 osservazioni
new model
old model
%
5.0
2.5
0.0
−2.5
−5.0
2022−08
2022−09
2022−10
2022−11
2022−12
2023−01
2023−02
2023−03
2023−04
2023−05
2023−06
2023−07
2023−08
2023−09
2023−10
2023−11
2023−12
2024−01
2024−02
2024−03
2024−04
2024−05
2024−06
2024−07

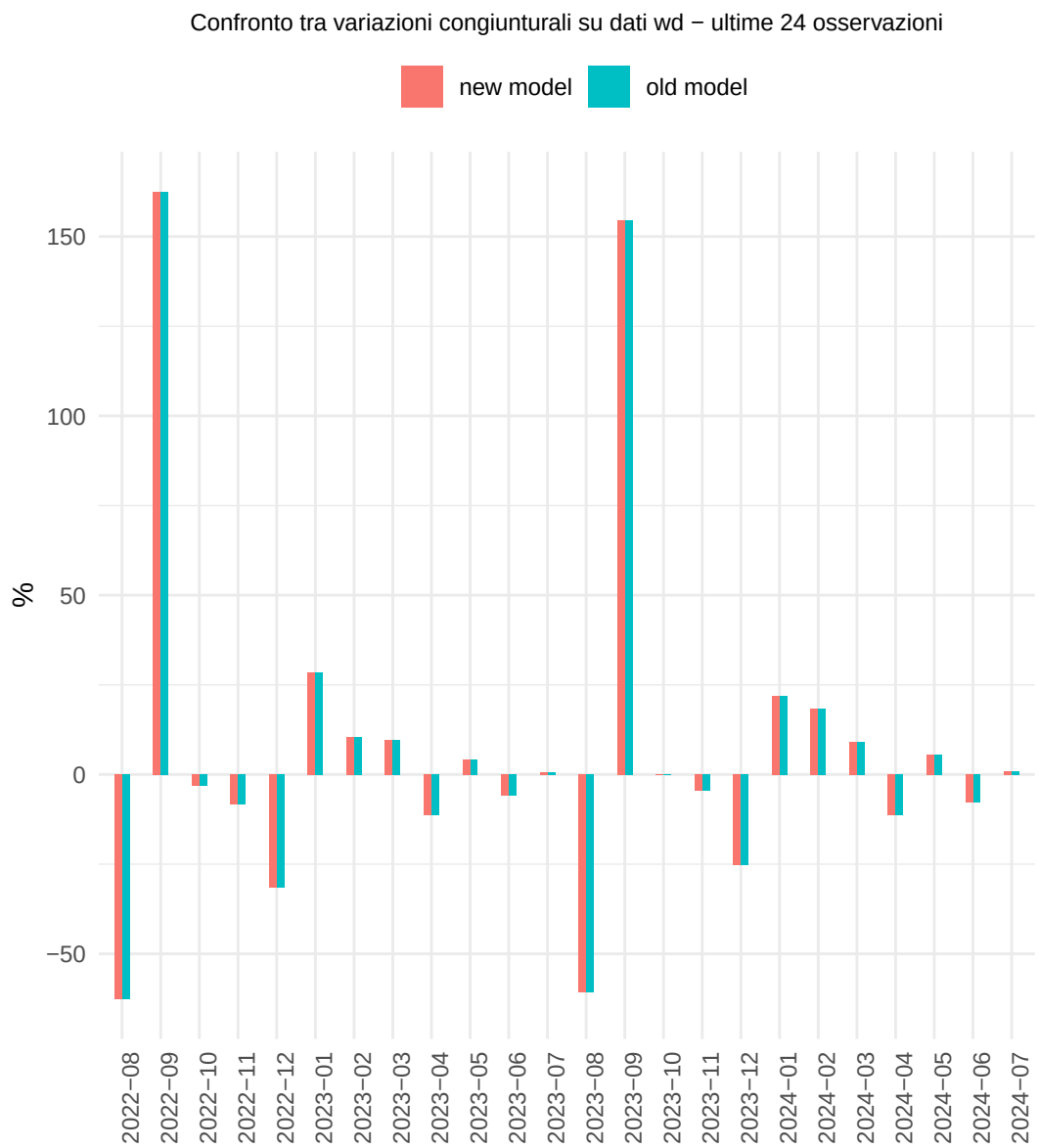
Confronto tra variazioni congiunturali su dati wd − ultime 24 osservazioni
new model
old model
%
150
100
50
0
−50
2022−08
2022−09
2022−10
2022−11
2022−12
2023−01
2023−02
2023−03
2023−04
2023−05
2023−06
2023−07
2023−08
2023−09
2023−10
2023−11
2023−12
2024−01
2024−02
2024−03
2024−04
2024−05
2024−06
2024−07

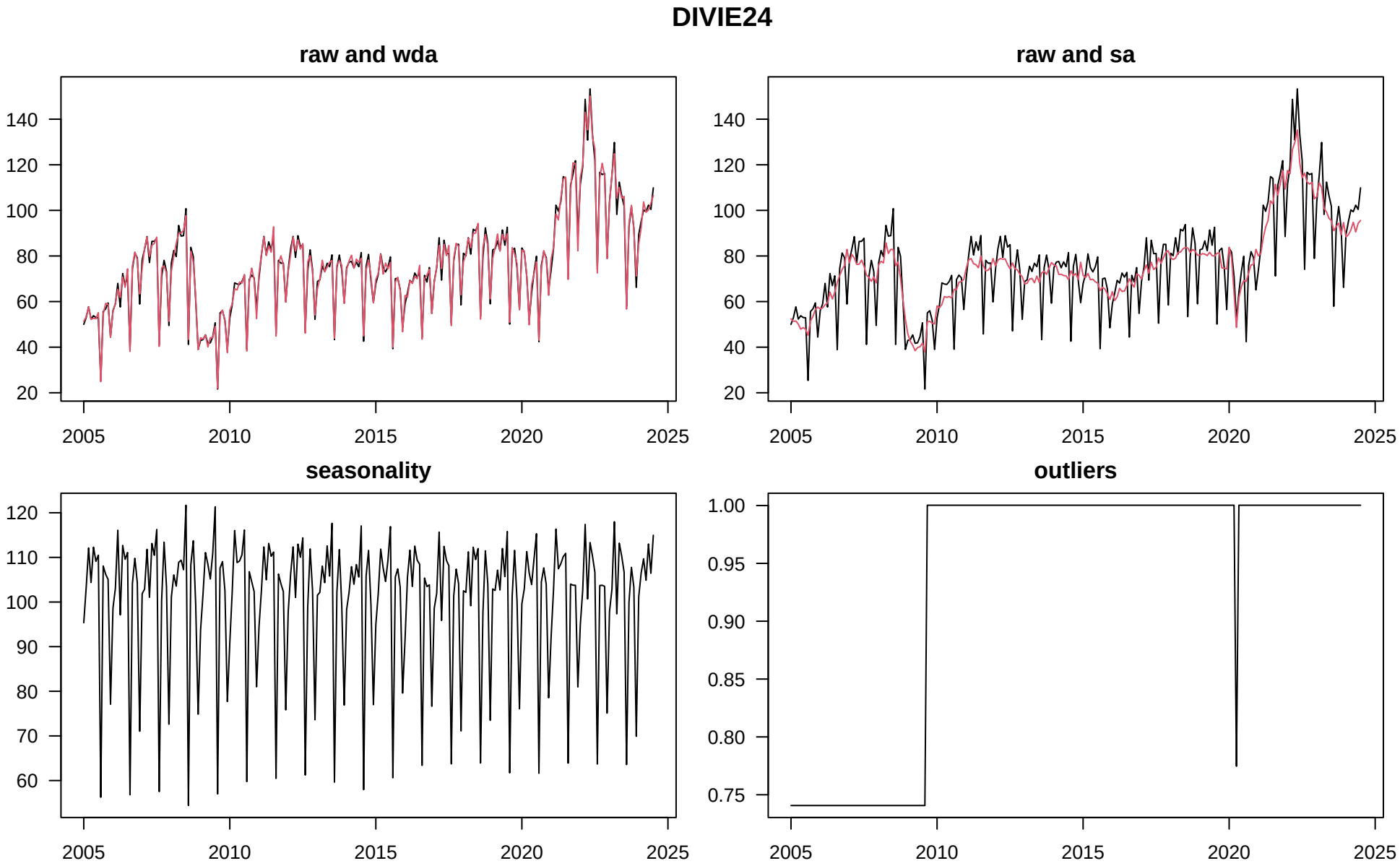
DIVIE24
raw and wda
raw and sa
seasonality
outliers
2005
2010
2015
2020
2025

DIVIE24

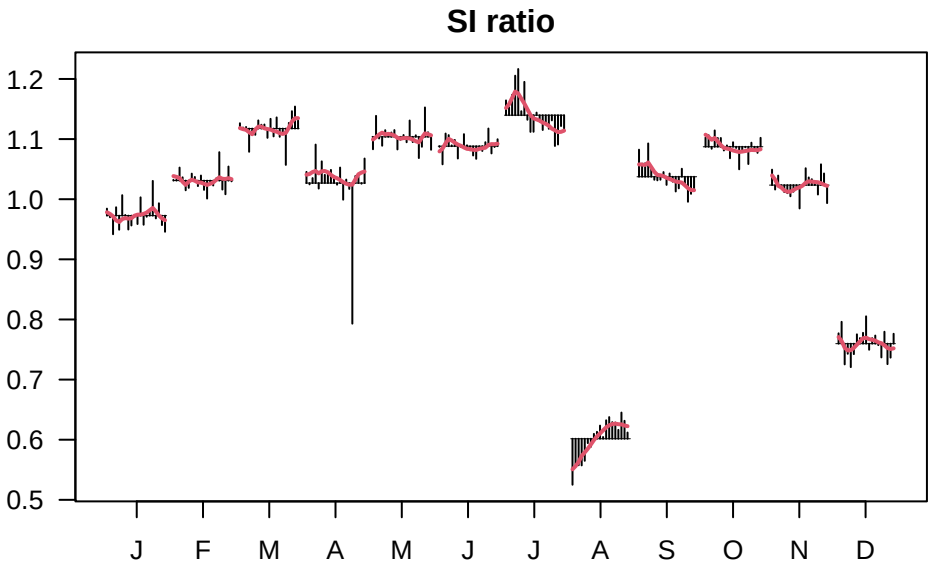
SI ratio
1.2
1.1
1.0
0.9
0.8
0.7
0.6
0.5
J
F
M
A
M
J
J
A
S
O
N
D

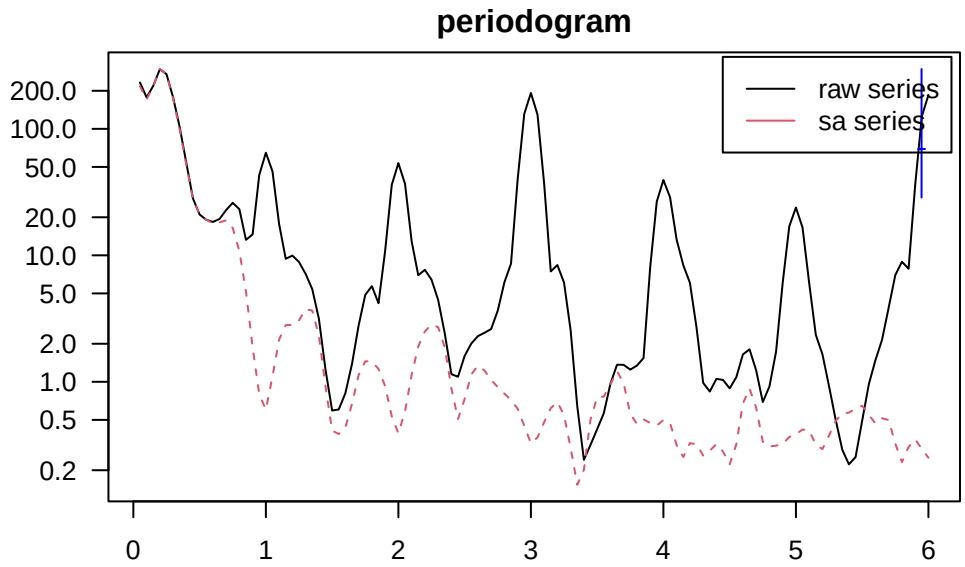
periodogram
raw series
sa series
200.0
100.0
50.0
20.0
10.0
5.0
2.0
1.0
0.5
0.2
0
1
2
3
4
5
6

DIVIE24

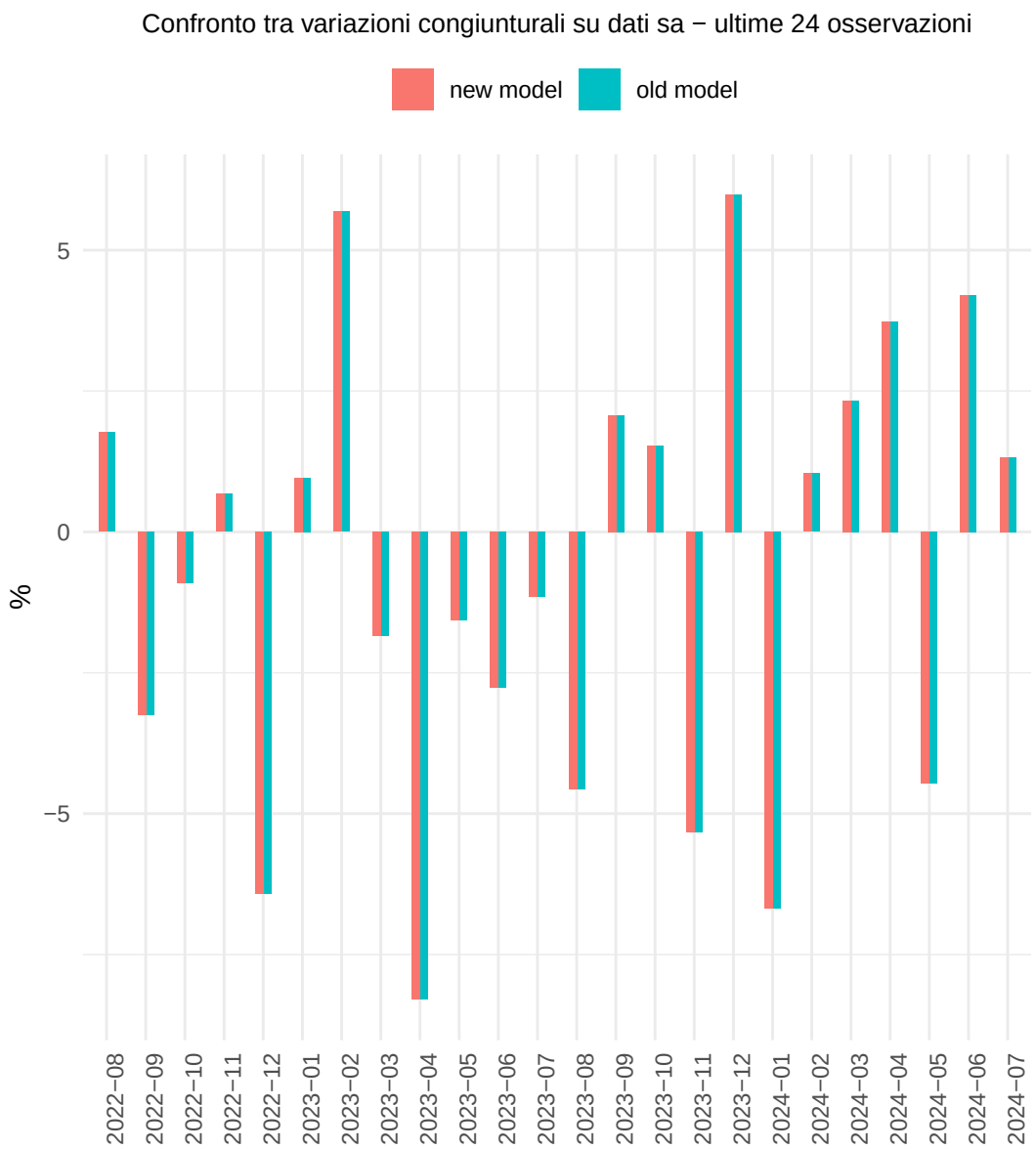
Confronto tra variazioni congiunturali su dati sa − ultime 24 osservazioni
new model
old model
%
5
0
−5
2022−08
2022−09
2022−10
2022−11
2022−12
2023−01
2023−02
2023−03
2023−04
2023−05
2023−06
2023−07
2023−08
2023−09
2023−10
2023−11
2023−12
2024−01
2024−02
2024−03
2024−04
2024−05
2024−06
2024−07

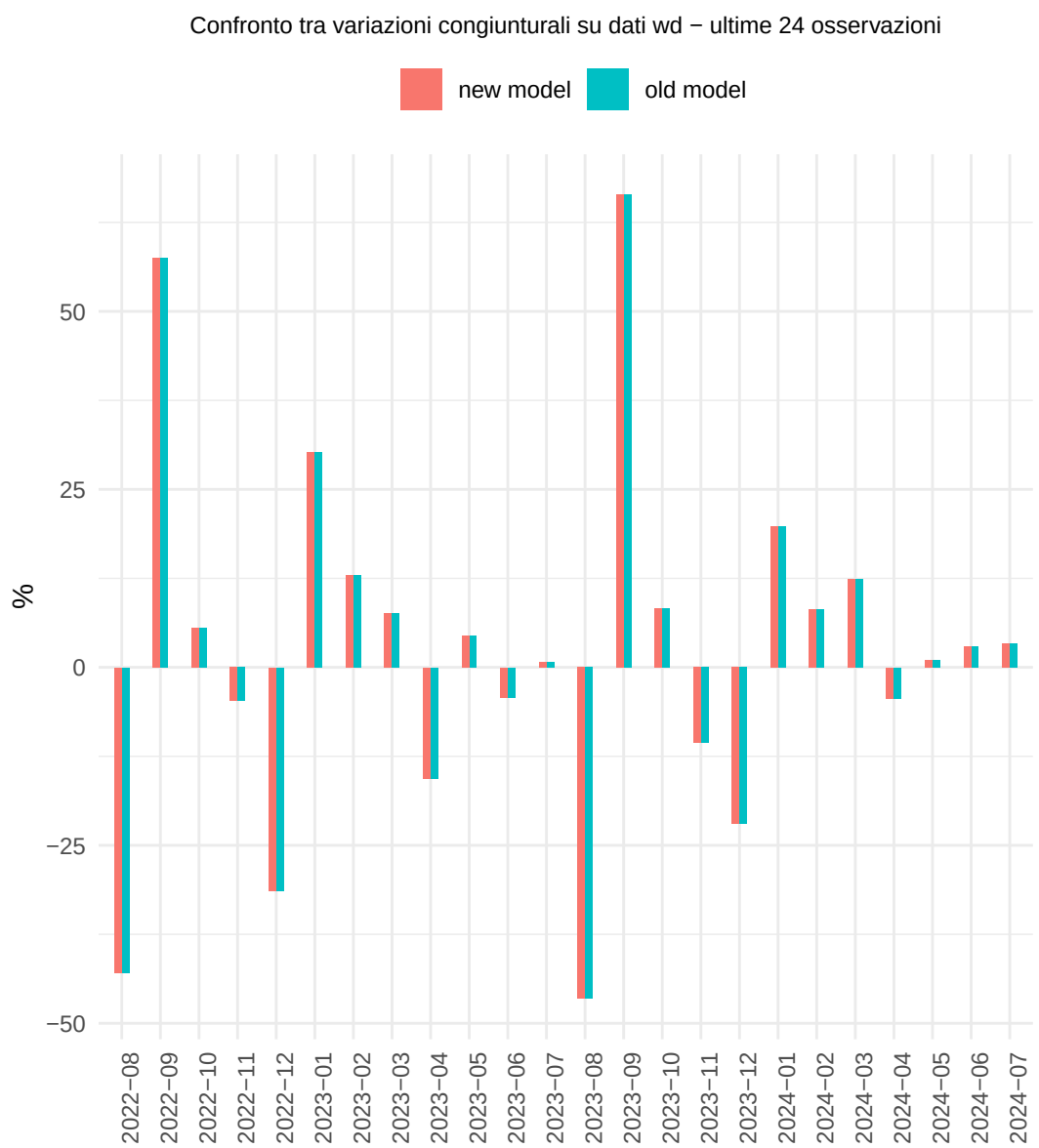
Confronto tra variazioni congiunturali su dati wd − ultime 24 osservazioni
new model
old model
%
50
25
0
−25
−50
2022−08
2022−09
2022−10
2022−11
2022−12
2023−01
2023−02
2023−03
2023−04
2023−05
2023−06
2023−07
2023−08
2023−09
2023−10
2023−11
2023−12
2024−01
2024−02
2024−03
2024−04
2024−05
2024−06
2024−07

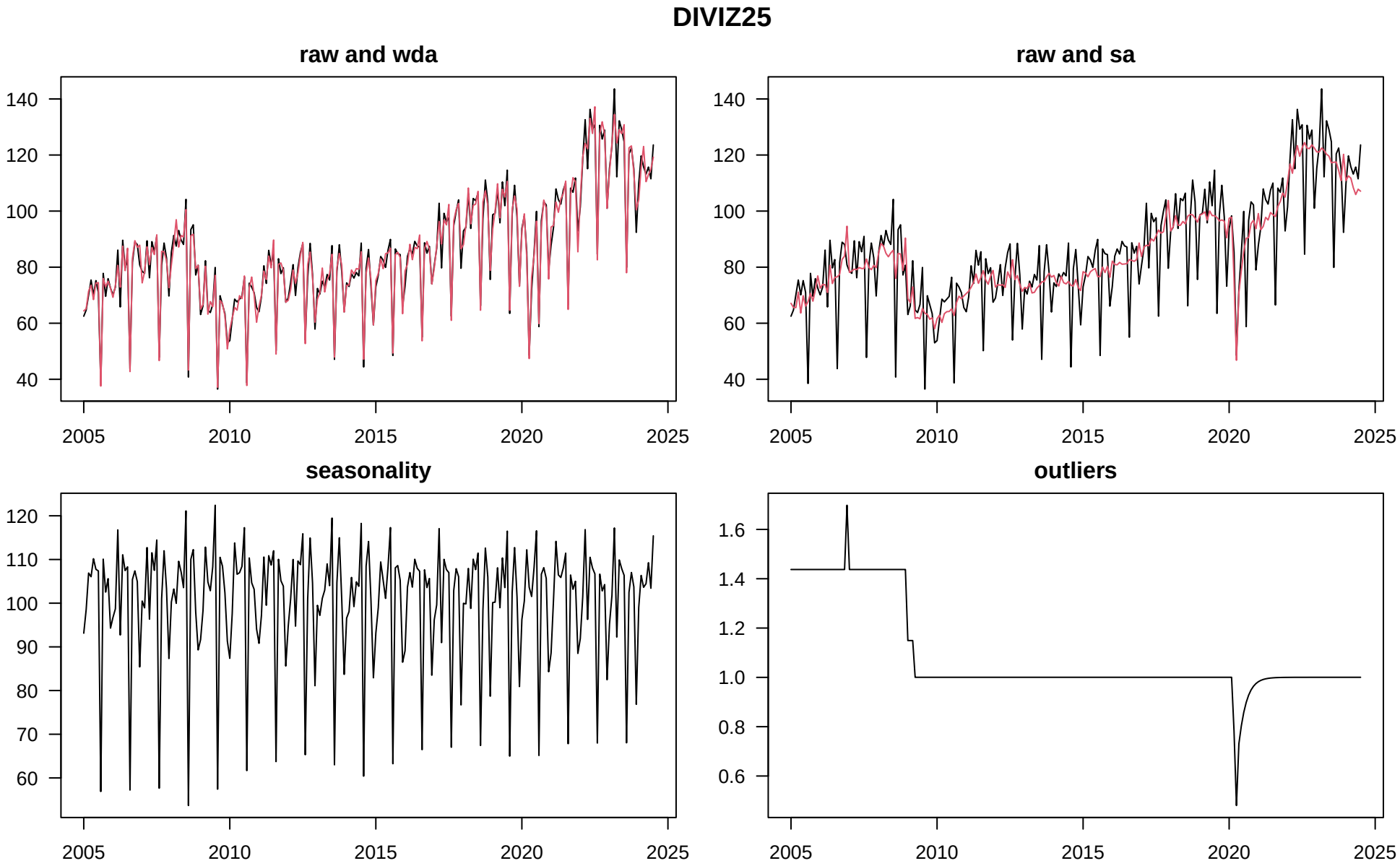
DIVIZ25
raw and wda
raw and sa
seasonality
outliers
140
120
100
80
60
40
110
90
70
1.6
1.4
1.2
1.0
0.8
0.6
2005
2010
2015
2020
2025

DIVIZ25

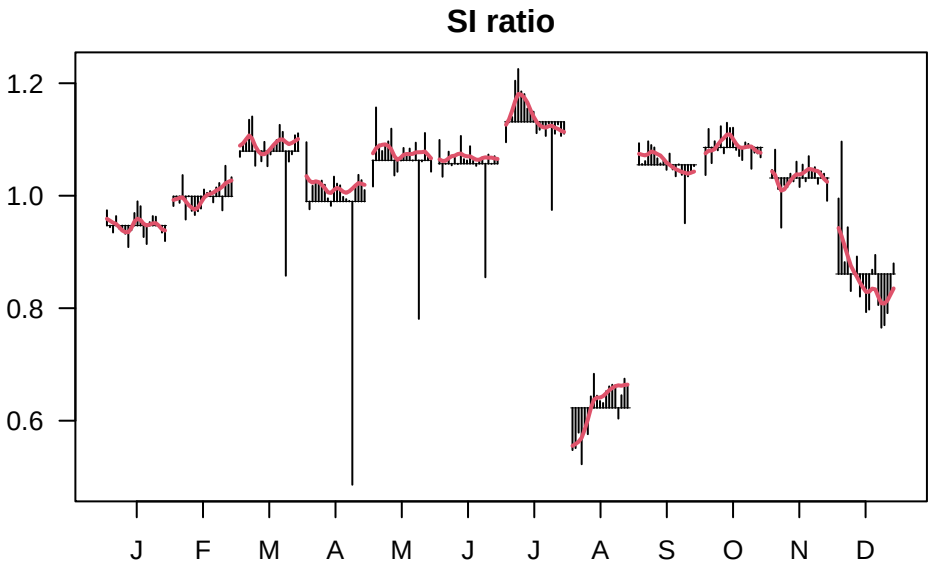
SI ratio
1.2
1.0
0.8
0.6
J
F
M
A
M
J
J
A
S
O
N
D

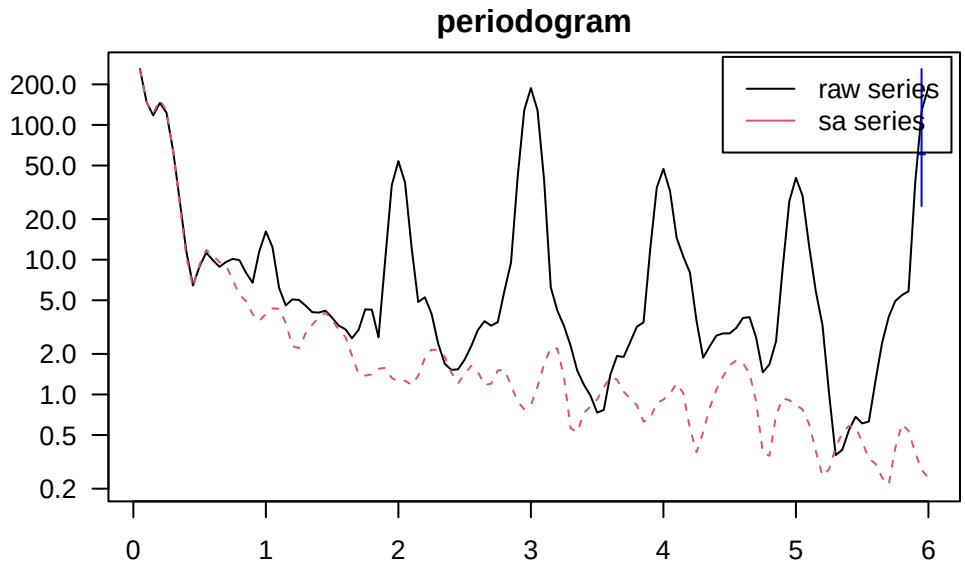
periodogram
raw series
sa series
200.0
100.0
50.0
20.0
10.0
5.0
2.0
1.0
0.5
0.2
0
1
2
3
4
5
6

DIVIZ25

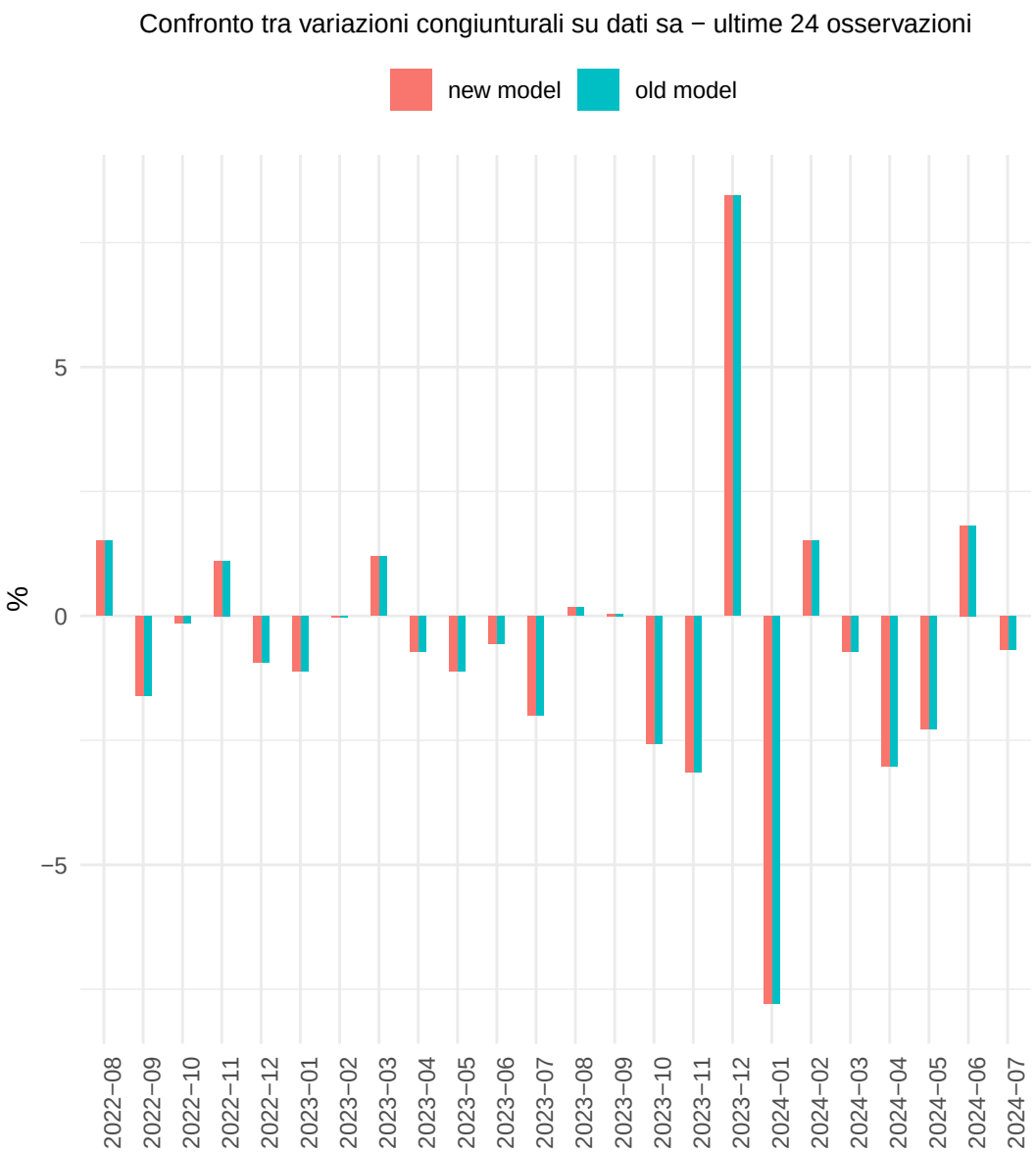
Confronto tra variazioni congiunturali su dati sa − ultime 24 osservazioni
new model
old model
%
5
0
−5
2022−08
2022−09
2022−10
2022−11
2022−12
2023−01
2023−02
2023−03
2023−04
2023−05
2023−06
2023−07
2023−08
2023−09
2023−10
2023−11
2023−12
2024−01
2024−02
2024−03
2024−04
2024−05
2024−06
2024−07

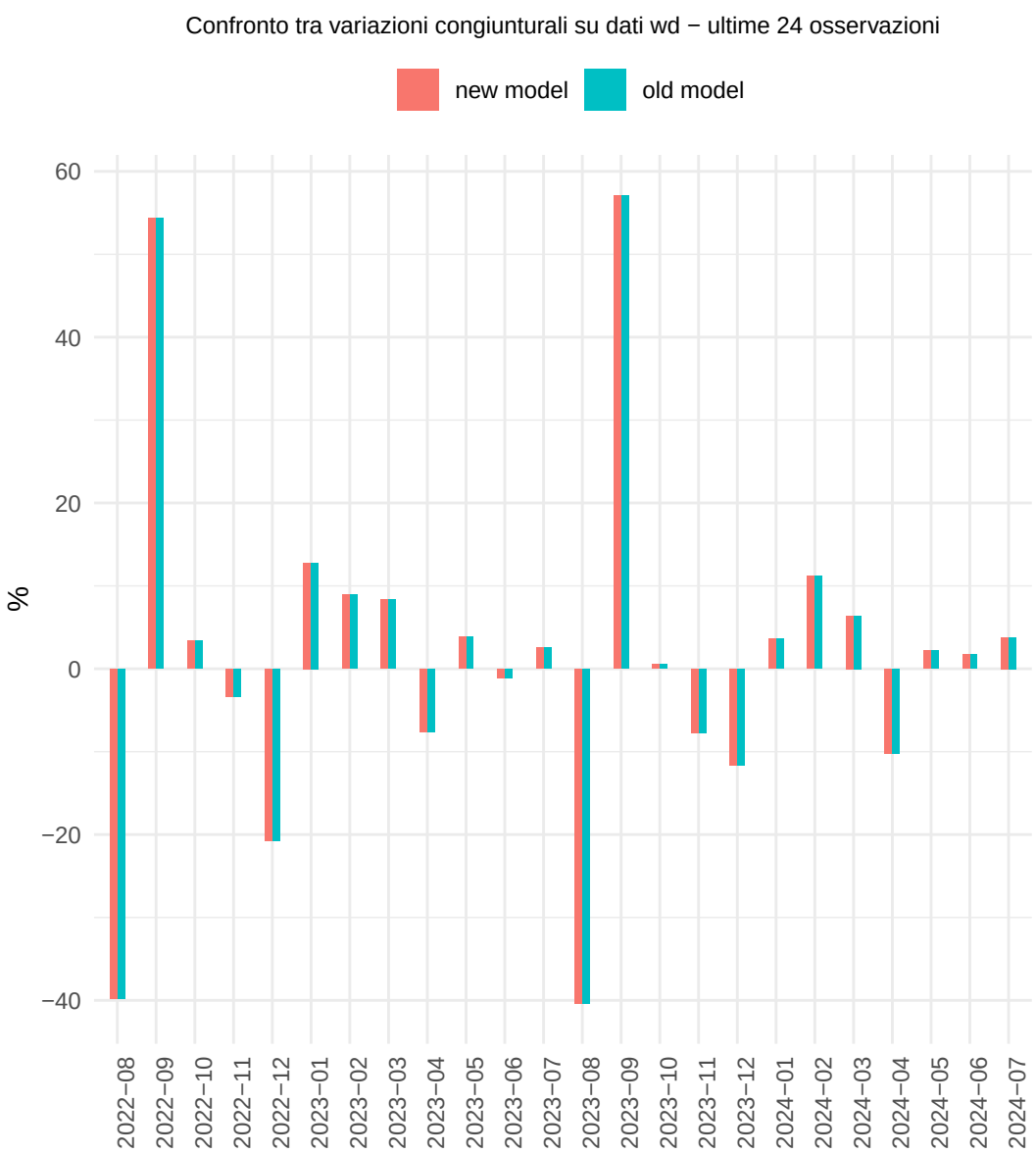
Confronto tra variazioni congiunturali su dati wd − ultime 24 osservazioni
new model
old model
%
60
40
20
0
−20
−40
2022−08
2022−09
2022−10
2022−11
2022−12
2023−01
2023−02
2023−03
2023−04
2023−05
2023−06
2023−07
2023−08
2023−09
2023−10
2023−11
2023−12
2024−01
2024−02
2024−03
2024−04
2024−05
2024−06
2024−07

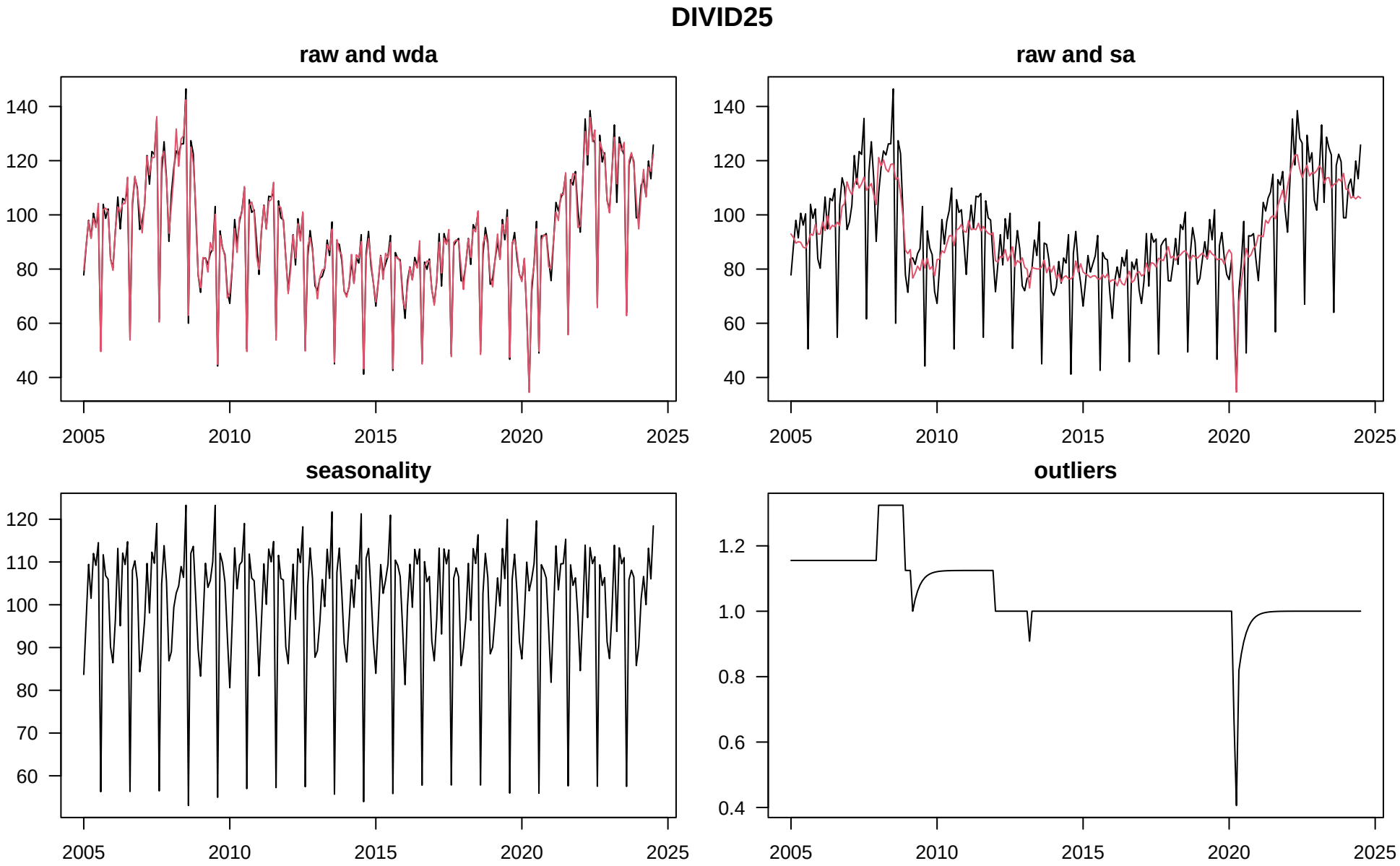
DIVID25
raw and wda
raw and sa
seasonality
outliers
140
120
100
80
60
40
110
90
70
1.2
1.0
0.8
0.6
0.4
2005
2010
2015
2020
2025

DIVID25

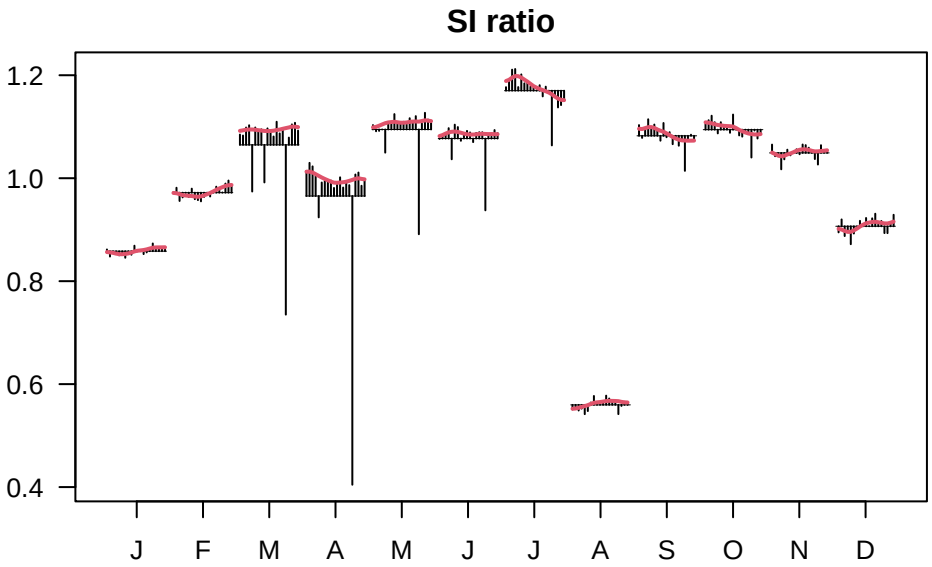
SI ratio
1.2
1.0
0.8
0.6
0.4
J
F
M
A
M
J
J
A
S
O
N
D

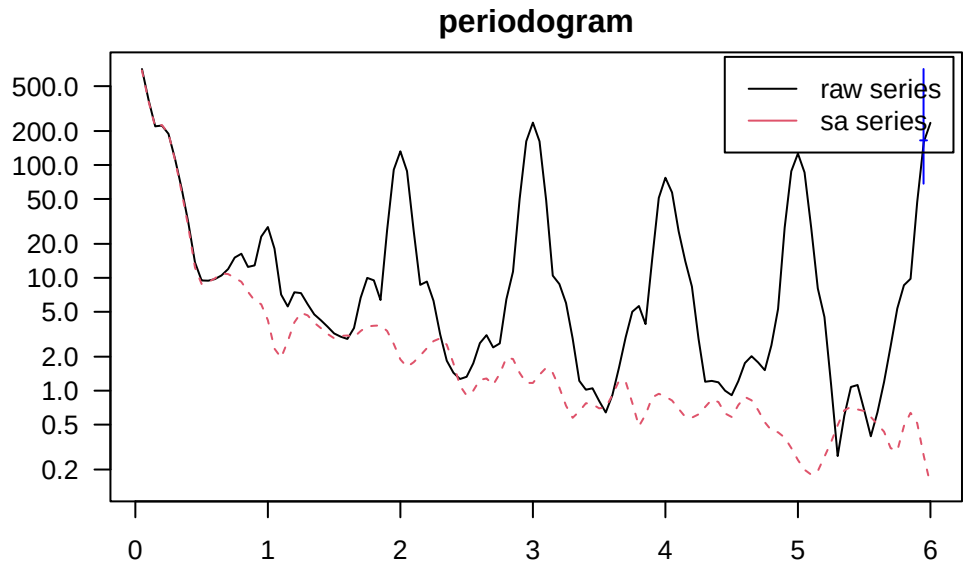
periodogram
raw series
sa series
500.0
200.0
100.0
50.0
20.0
10.0
5.0
2.0
1.0
0.5
0.2
0
1
2
3
4
5
6

DIVID25

Confronto tra variazioni congiunturali su dati sa − ultime 24 osservazioni
new model
old model
%
2.5
0.0
−2.5
−5.0
2022−08
2022−09
2022−10
2022−11
2022−12
2023−01
2023−02
2023−03
2023−04
2023−05
2023−06
2023−07
2023−08
2023−09
2023−10
2023−11
2023−12
2024−01
2024−02
2024−03
2024−04
2024−05
2024−06
2024−07

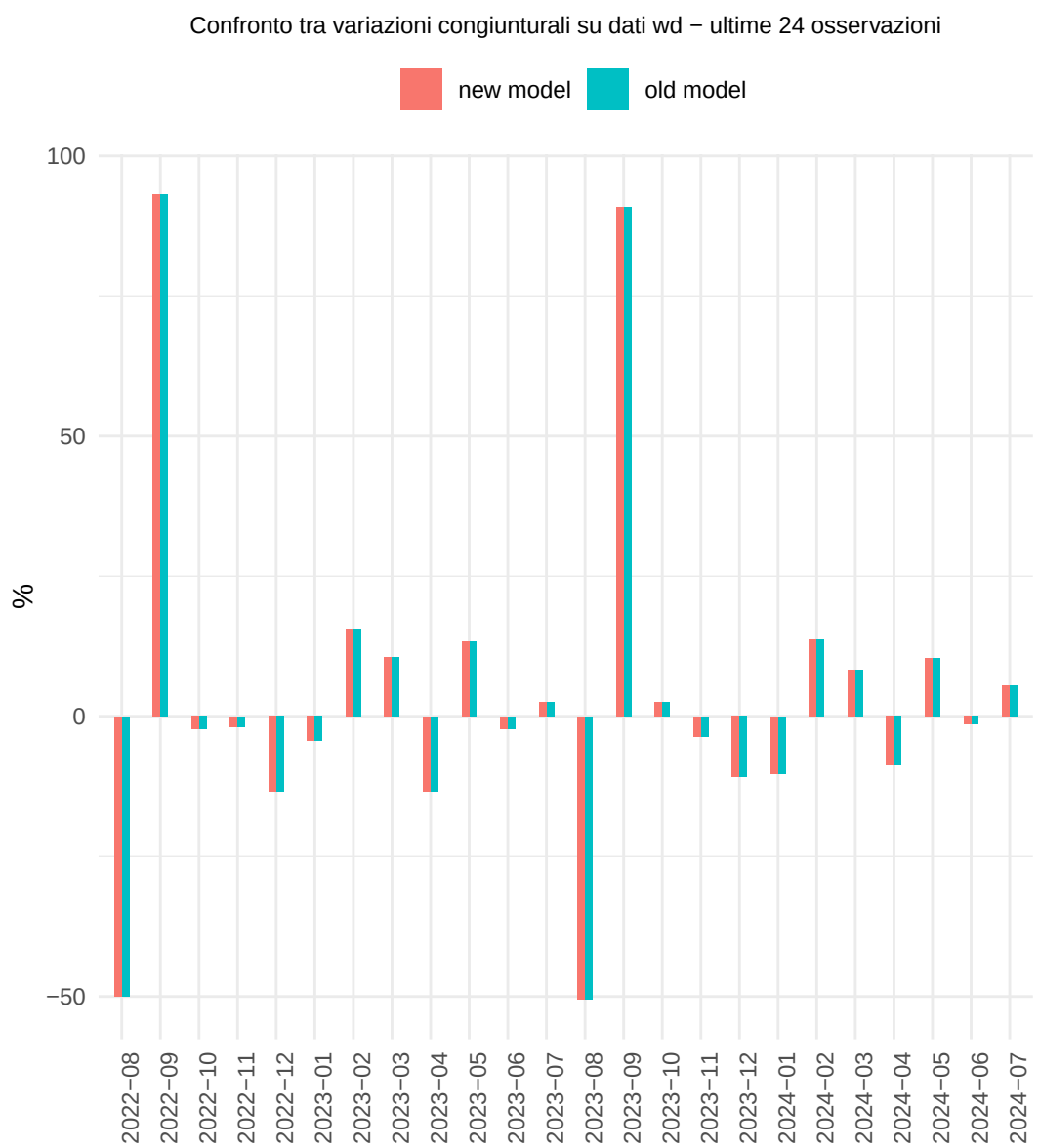
Confronto tra variazioni congiunturali su dati wd − ultime 24 osservazioni
new model
old model
%
100
50
0
−50
2022−08
2022−09
2022−10
2022−11
2022−12
2023−01
2023−02
2023−03
2023−04
2023−05
2023−06
2023−07
2023−08
2023−09
2023−10
2023−11
2023−12
2024−01
2024−02
2024−03
2024−04
2024−05
2024−06
2024−07

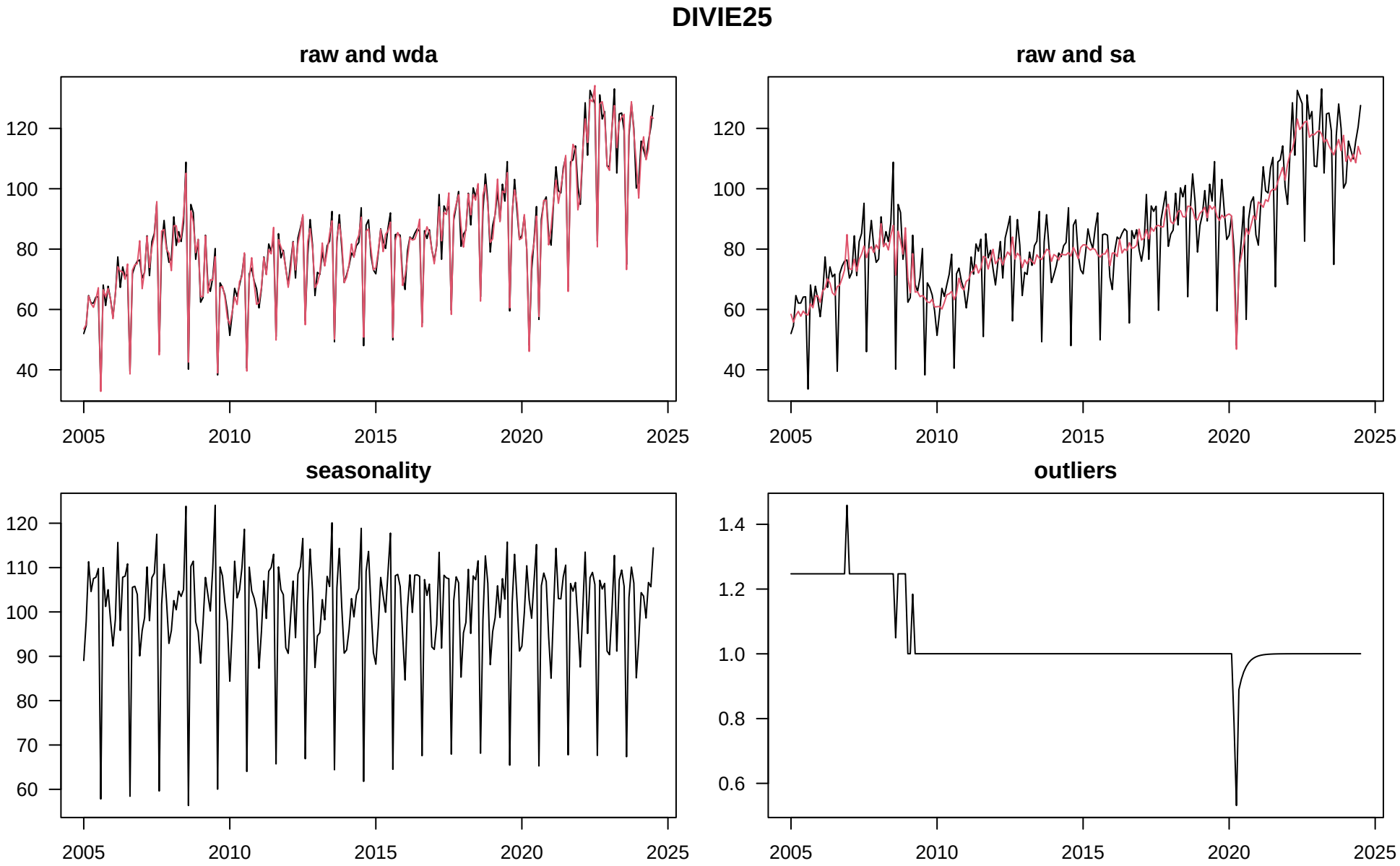
DIVIE25
raw and wda
raw and sa
seasonality
outliers
120
100
80
60
40
110
90
70
1.4
1.2
1.0
0.8
0.6
2005
2010
2015
2020
2025

DIVIE25

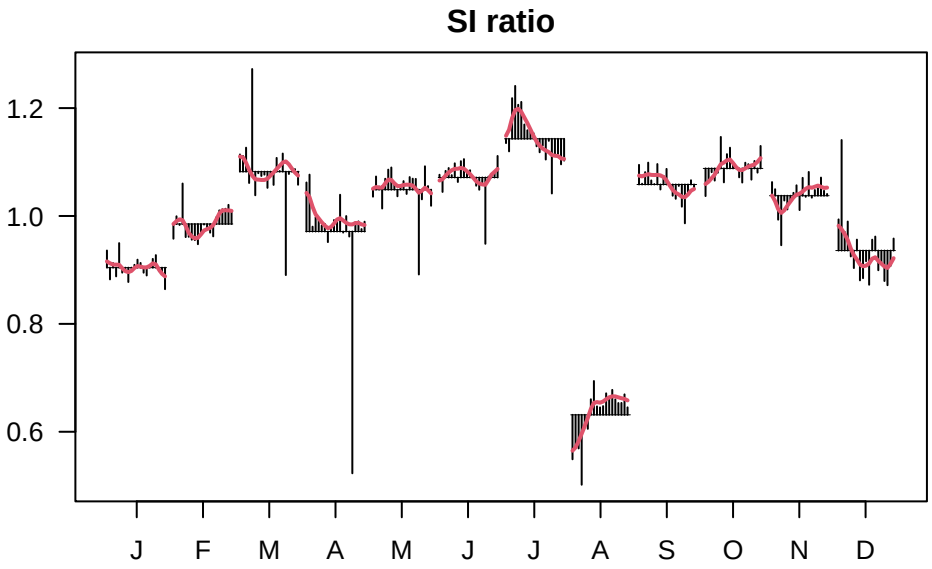
SI ratio
1.2
1.0
0.8
0.6
J
F
M
A
M
J
J
A
S
O
N
D

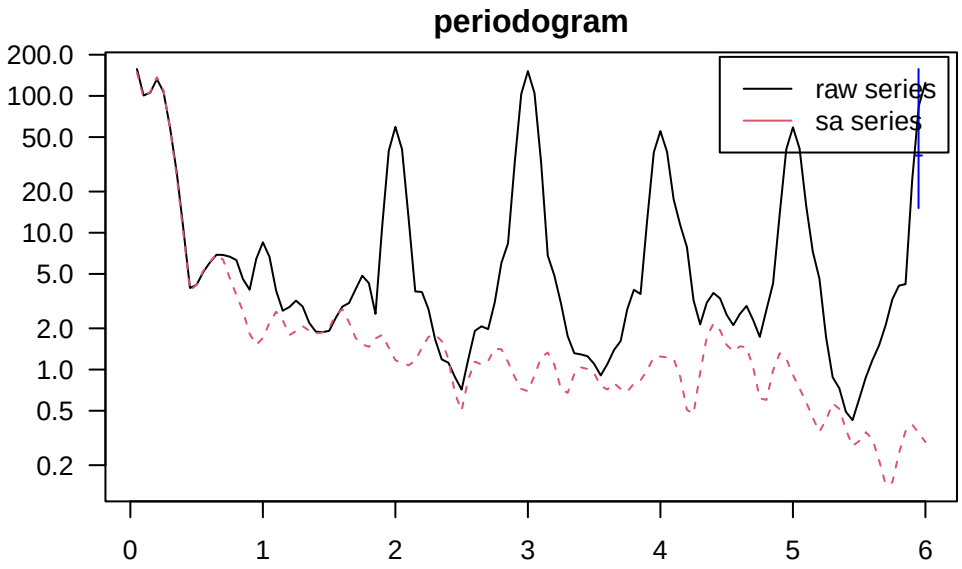
periodogram
200.0
100.0
50.0
20.0
10.0
5.0
2.0
1.0
0.5
0.2
raw series
sa series
0
1
2
3
4
5
6

DIVIE25

Confronto tra variazioni congiunturali su dati sa − ultime 24 osservazioni
new model
old model
%
5.0
2.5
0.0
−2.5
−5.0
−7.5
2022−08
2022−09
2022−10
2022−11
2022−12
2023−01
2023−02
2023−03
2023−04
2023−05
2023−06
2023−07
2023−08
2023−09
2023−10
2023−11
2023−12
2024−01
2024−02
2024−03
2024−04
2024−05
2024−06
2024−07

Confronto tra variazioni congiunturali su dati wd − ultime 24 osservazioni
new model
old model
%
50
25
0
−25
2022−08
2022−09
2022−10
2022−11
2022−12
2023−01
2023−02
2023−03
2023−04
2023−05
2023−06
2023−07
2023−08
2023−09
2023−10
2023−11
2023−12
2024−01
2024−02
2024−03
2024−04
2024−05
2024−06
2024−07

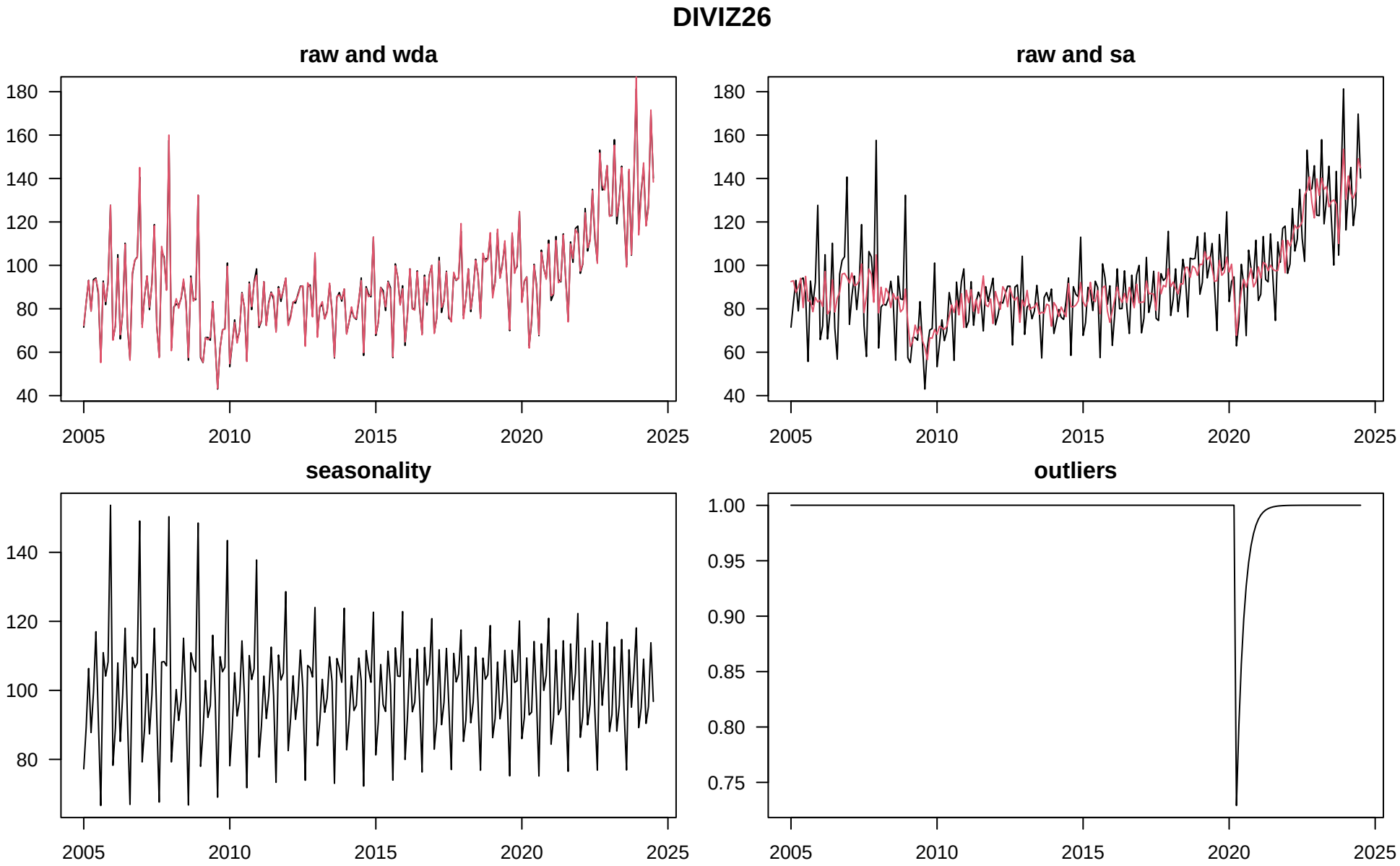
DIVIZ26
raw and wda
raw and sa
seasonality
outliers
180
160
140
120
100
80
60
40
2005
2010
2015
2020
2025
1.00
0.95
0.90
0.85
0.80
0.75

DIVIZ26

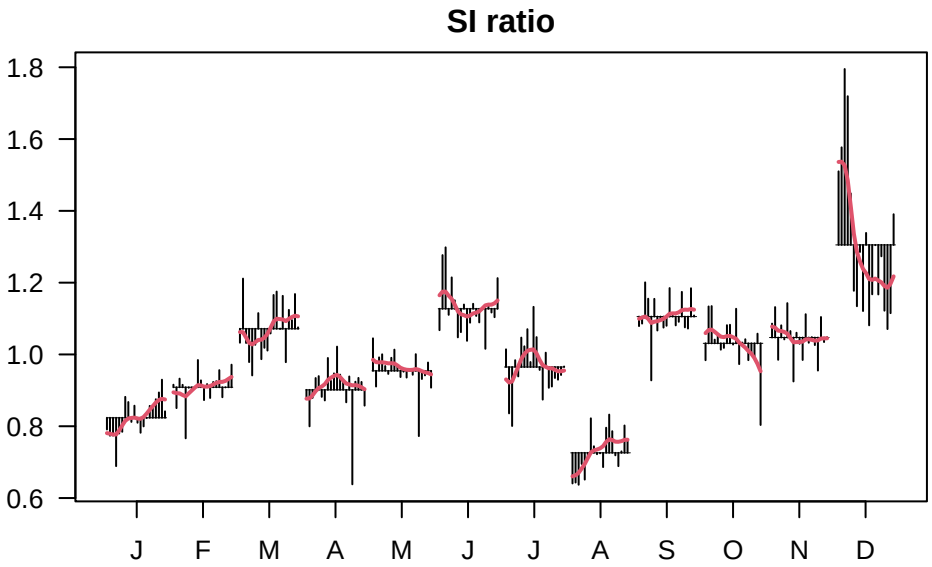
SI ratio
1.8
1.6
1.4
1.2
1.0
0.8
0.6
J
F
M
A
M
J
J
A
S
O
N
D

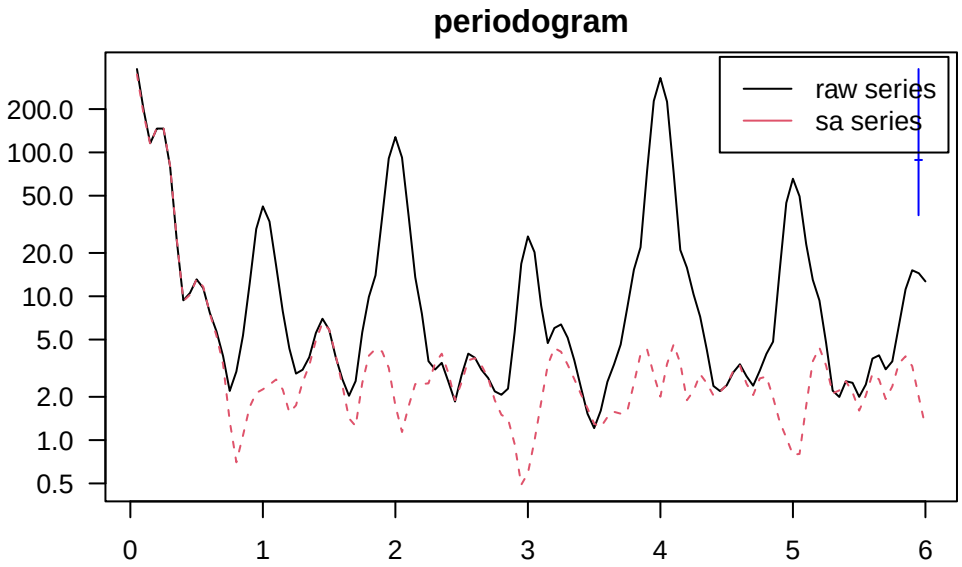
periodogram
raw series
sa series
200.0
100.0
50.0
20.0
10.0
5.0
2.0
1.0
0.5
0
1
2
3
4
5
6

DIVIZ26

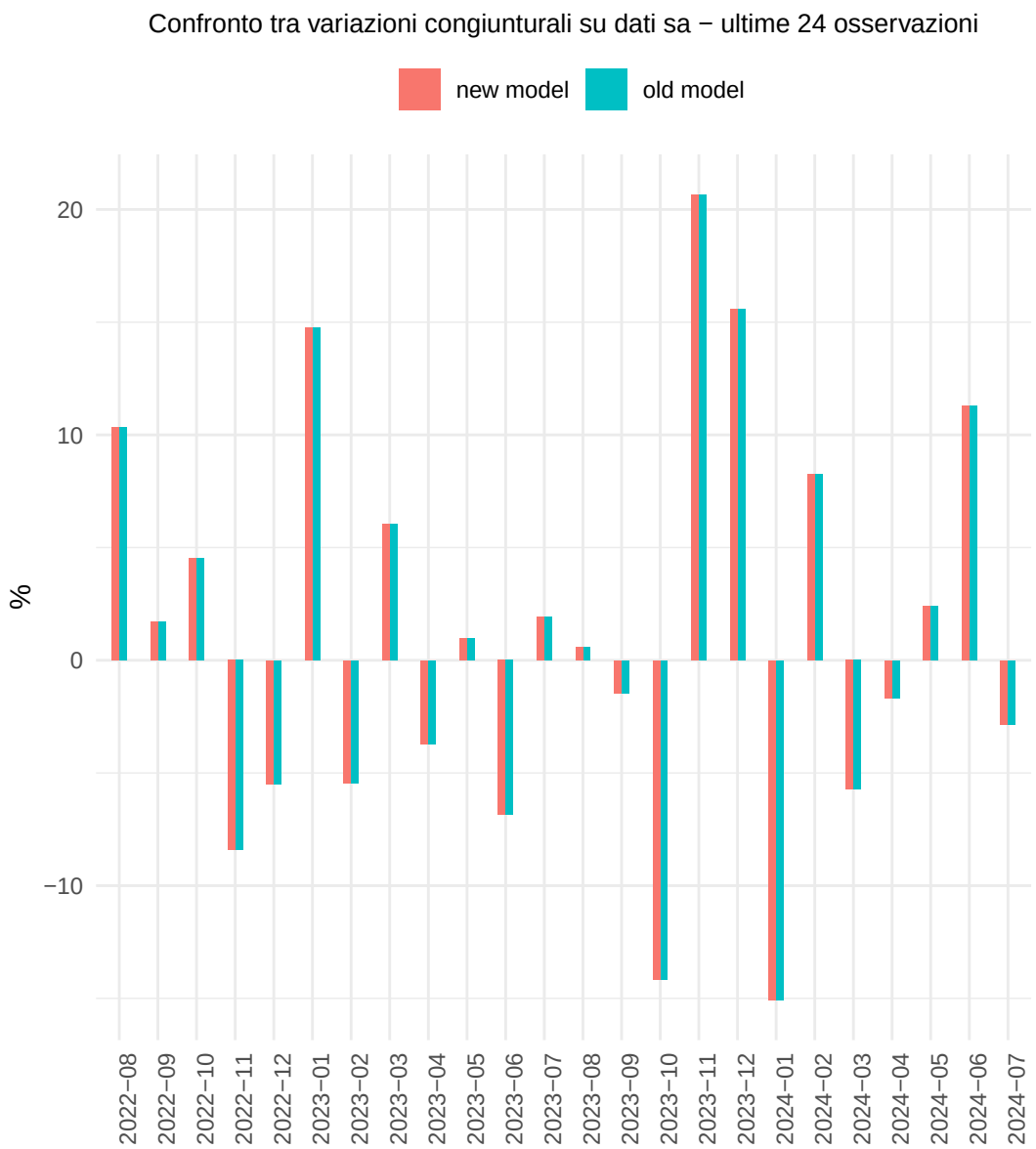
Confronto tra variazioni congiunturali su dati sa − ultime 24 osservazioni
new model
old model
%
20
10
0
−10
2022−08
2022−09
2022−10
2022−11
2022−12
2023−01
2023−02
2023−03
2023−04
2023−05
2023−06
2023−07
2023−08
2023−09
2023−10
2023−11
2023−12
2024−01
2024−02
2024−03
2024−04
2024−05
2024−06
2024−07

Confronto tra variazioni congiunturali su dati wd − ultime 24 osservazioni
new model
old model
%
50
25
0
−25
2022−08
2022−09
2022−10
2022−11
2022−12
2023−01
2023−02
2023−03
2023−04
2023−05
2023−06
2023−07
2023−08
2023−09
2023−10
2023−11
2023−12
2024−01
2024−02
2024−03
2024−04
2024−05
2024−06
2024−07

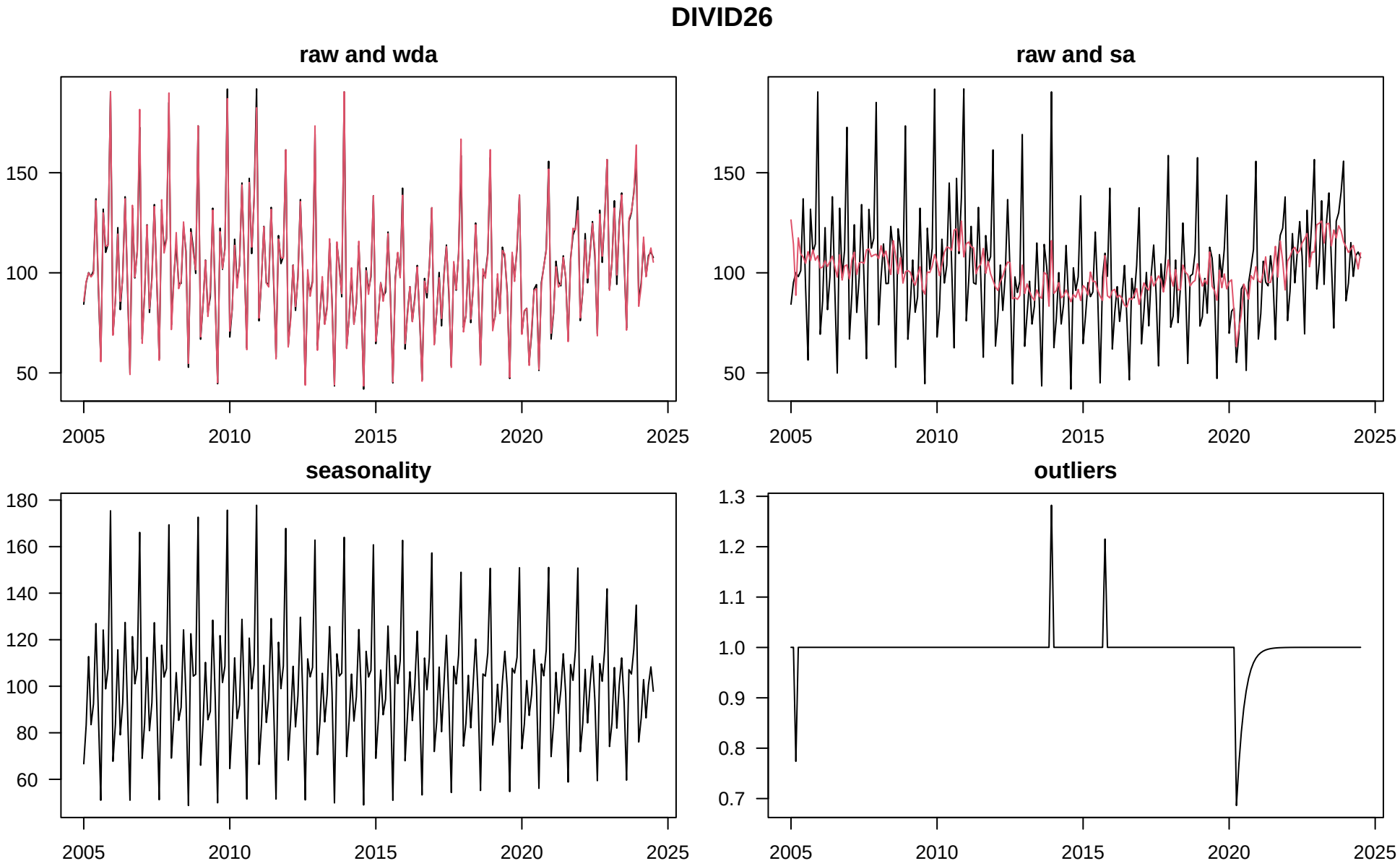
DIVID26
raw and wda
raw and sa
seasonality
outliers
150
100
50
180
160
140
120
100
80
60
1.3
1.2
1.1
1.0
0.9
0.8
0.7
2005
2010
2015
2020
2025

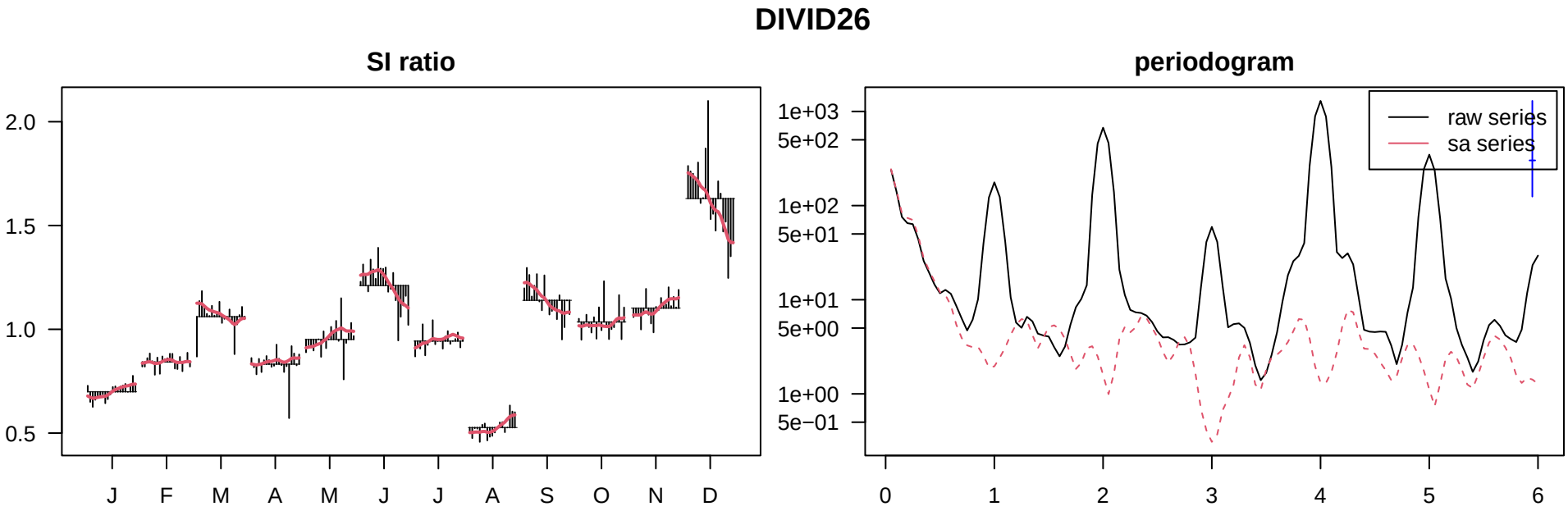
DIVID26
SI ratio
periodogram
2.0
1.5
1.0
0.5
J
F
M
A
M
J
J
A
S
O
N
D
1e+03
5e+02
1e+02
5e+01
1e+01
5e+00
1e+00
5e−01
raw series
sa series
0
1
2
3
4
5
6

DIVID26

Confronto tra variazioni congiunturali su dati sa − ultime 24 osservazioni
new model
old model
%
10
5
0
−5
−10
−15
2022−08
2022−09
2022−10
2022−11
2022−12
2023−01
2023−02
2023−03
2023−04
2023−05
2023−06
2023−07
2023−08
2023−09
2023−10
2023−11
2023−12
2024−01
2024−02
2024−03
2024−04
2024−05
2024−06
2024−07

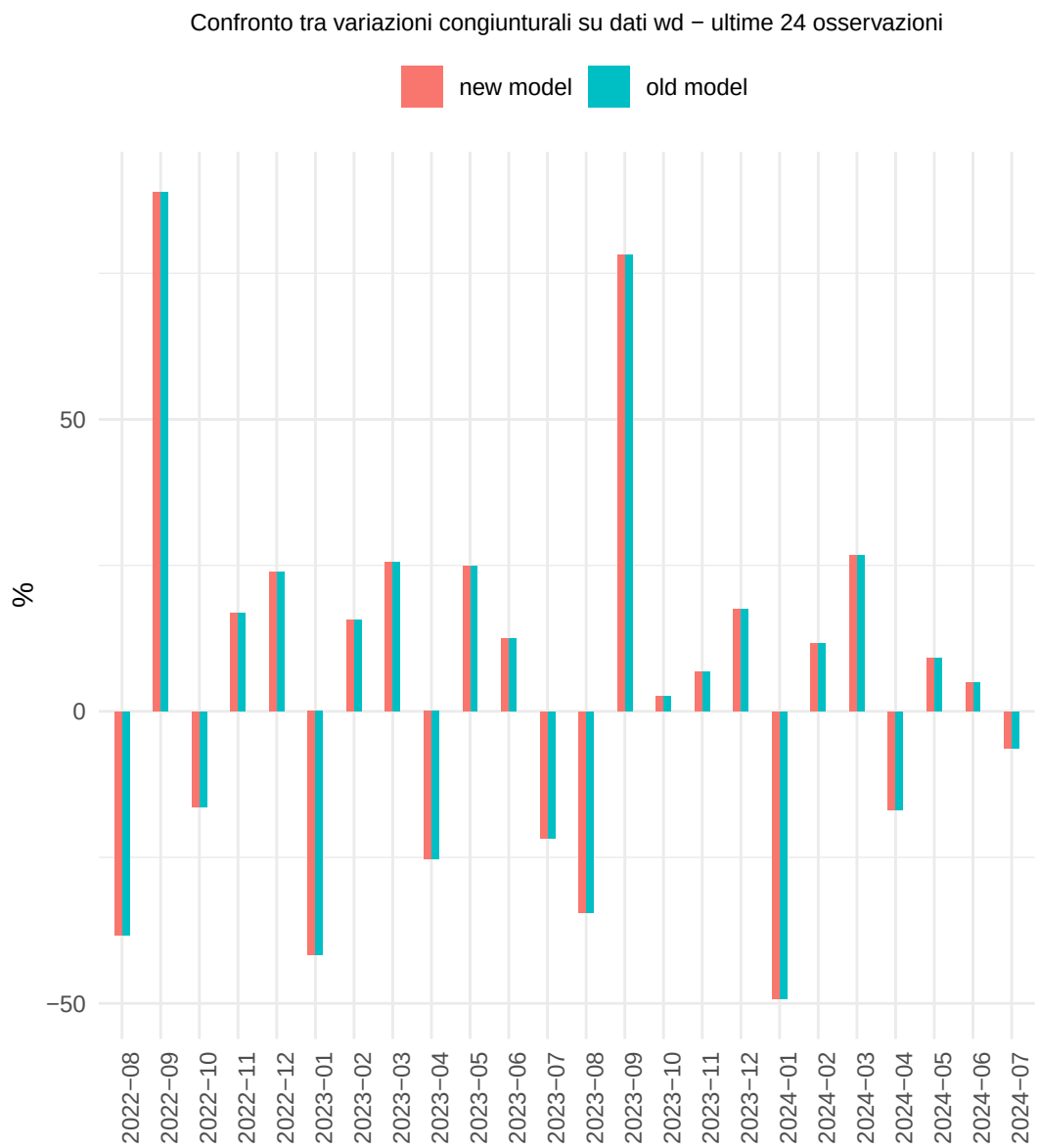
Confronto tra variazioni congiunturali su dati wd − ultime 24 osservazioni
new model
old model
%
50
0
−50
2022−08
2022−09
2022−10
2022−11
2022−12
2023−01
2023−02
2023−03
2023−04
2023−05
2023−06
2023−07
2023−08
2023−09
2023−10
2023−11
2023−12
2024−01
2024−02
2024−03
2024−04
2024−05
2024−06
2024−07

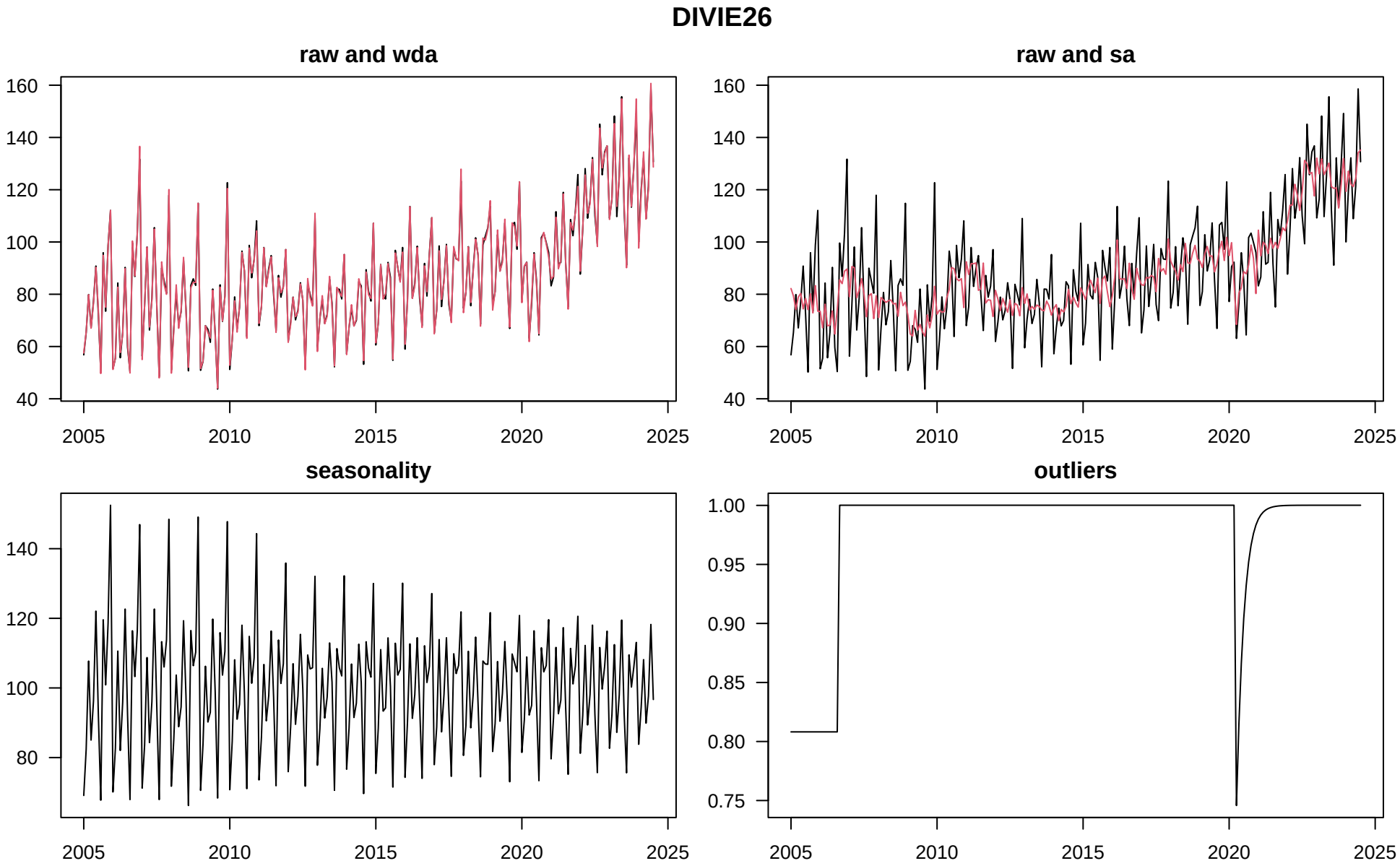
DIVIE26
raw and wda
raw and sa
seasonality
outliers
160
140
120
100
80
60
40
1.00
0.95
0.90
0.85
0.80
0.75
2005
2010
2015
2020
2025

DIVIE26

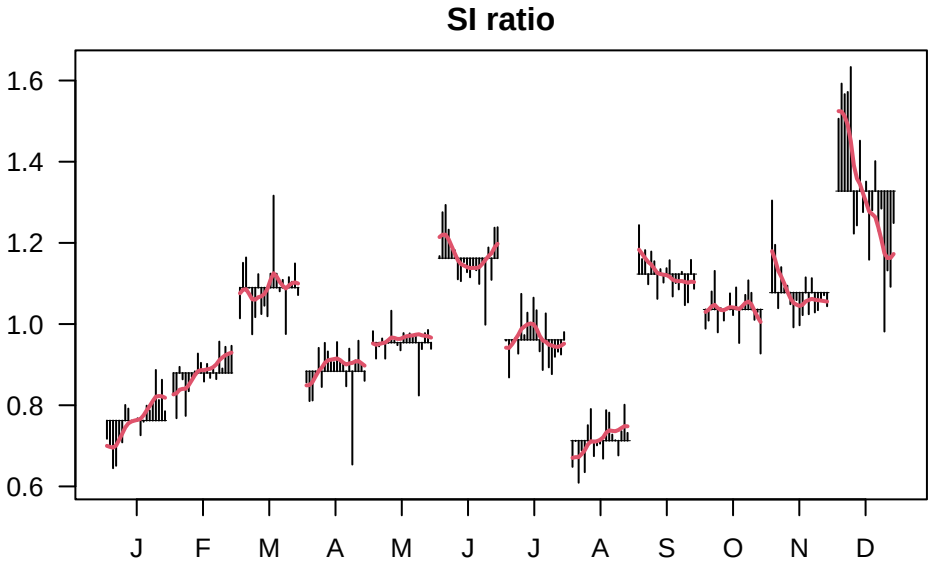
SI ratio
1.6
1.4
1.2
1.0
0.8
0.6
J
F
M
A
M
J
J
A
S
O
N
D

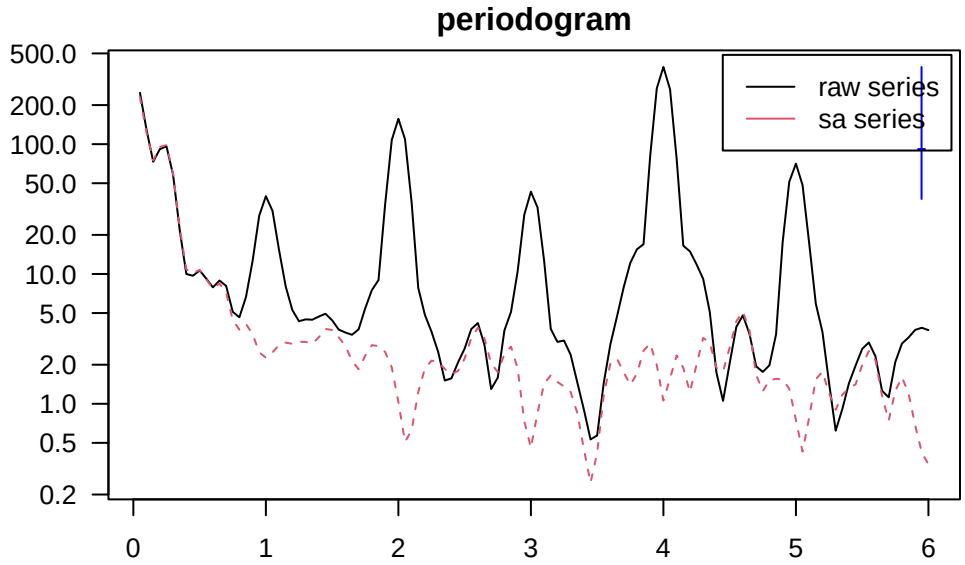
periodogram
500.0
200.0
100.0
50.0
20.0
10.0
5.0
2.0
1.0
0.5
0.2
0
1
2
3
4
5
6
raw series
sa series

DIVIE26

Confronto tra variazioni congiunturali su dati sa − ultime 24 osservazioni
new model
old model
%
10
5
0
−5
−10
2022−08
2022−09
2022−10
2022−11
2022−12
2023−01
2023−02
2023−03
2023−04
2023−05
2023−06
2023−07
2023−08
2023−09
2023−10
2023−11
2023−12
2024−01
2024−02
2024−03
2024−04
2024−05
2024−06
2024−07

Confronto tra variazioni congiunturali su dati wd − ultime 24 osservazioni
new model
old model
%
50
25
0
−25
2022−08
2022−09
2022−10
2022−11
2022−12
2023−01
2023−02
2023−03
2023−04
2023−05
2023−06
2023−07
2023−08
2023−09
2023−10
2023−11
2023−12
2024−01
2024−02
2024−03
2024−04
2024−05
2024−06
2024−07

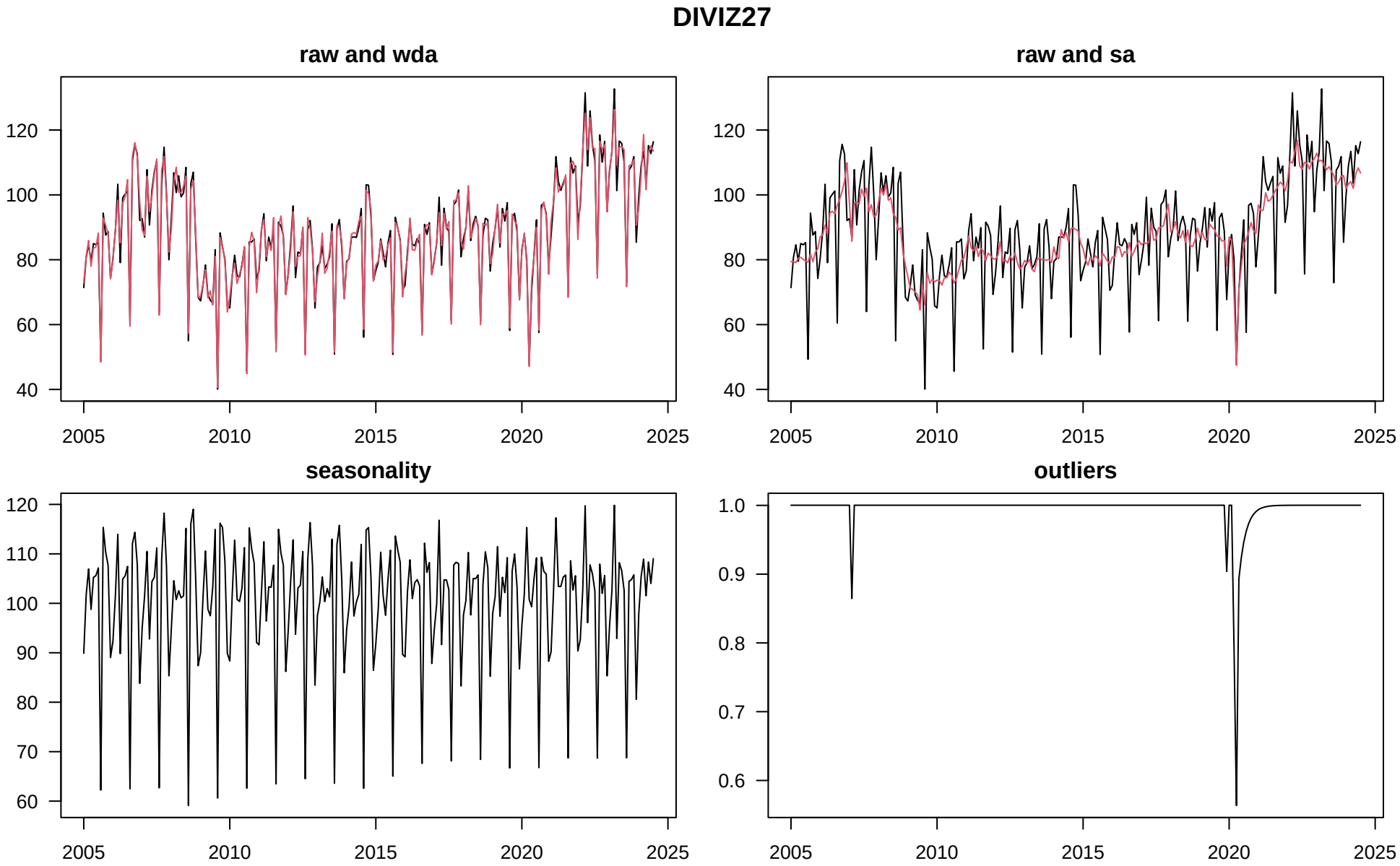
DIVIZ27
raw and wda
raw and sa
seasonality
outliers
120
100
80
60
40
110
90
70
1.0
0.9
0.8
0.7
0.6
2005
2010
2015
2020
2025

DIVIZ27

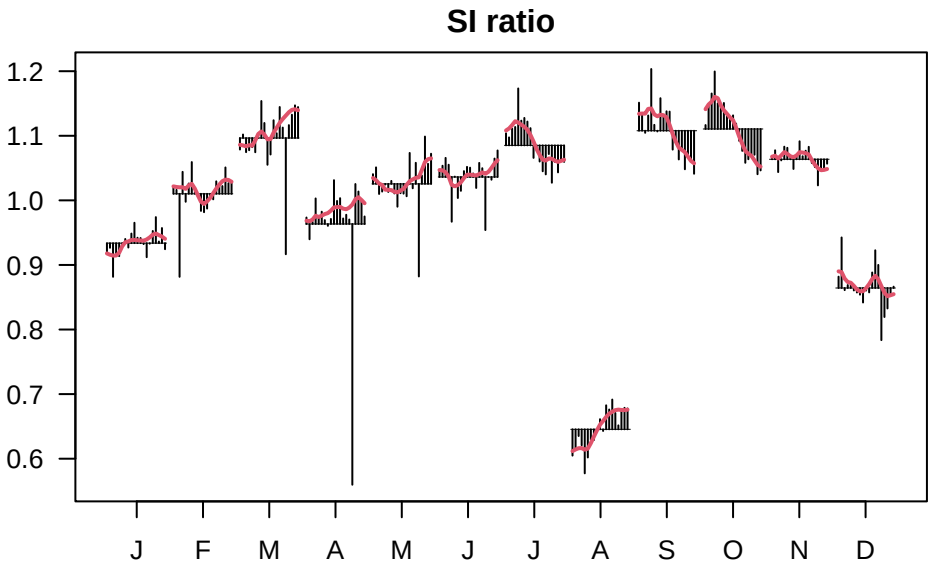
SI ratio
1.2
1.1
1.0
0.9
0.8
0.7
0.6
J
F
M
A
M
J
J
A
S
O
N
D

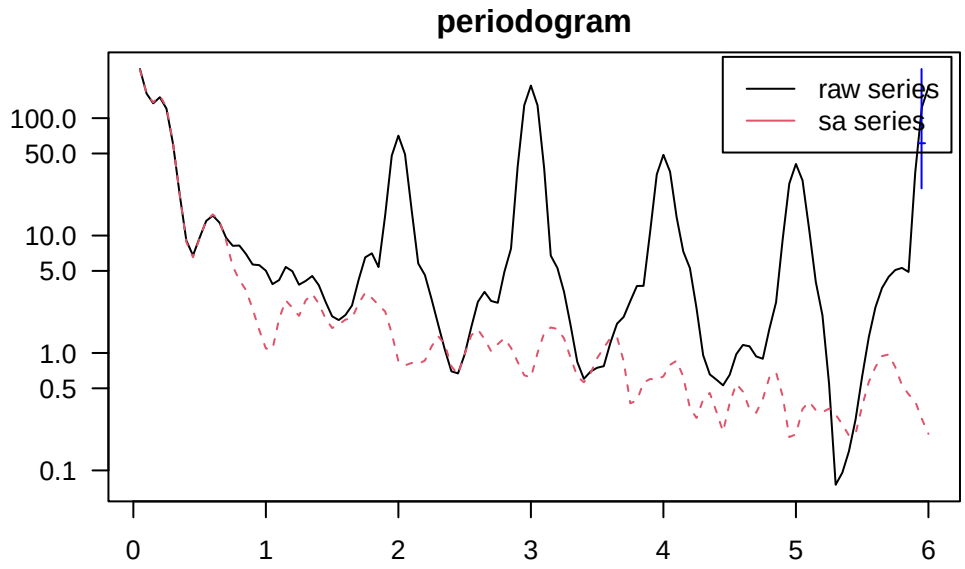
periodogram
raw series
sa series
100.0
50.0
10.0
5.0
1.0
0.5
0.1
0
1
2
3
4
5
6

DIVIZ27

Confronto tra variazioni congiunturali su dati sa − ultime 24 osservazioni
new model
old model
%
4
2
0
−2
−4
2022−08
2022−09
2022−10
2022−11
2022−12
2023−01
2023−02
2023−03
2023−04
2023−05
2023−06
2023−07
2023−08
2023−09
2023−10
2023−11
2023−12
2024−01
2024−02
2024−03
2024−04
2024−05
2024−06
2024−07

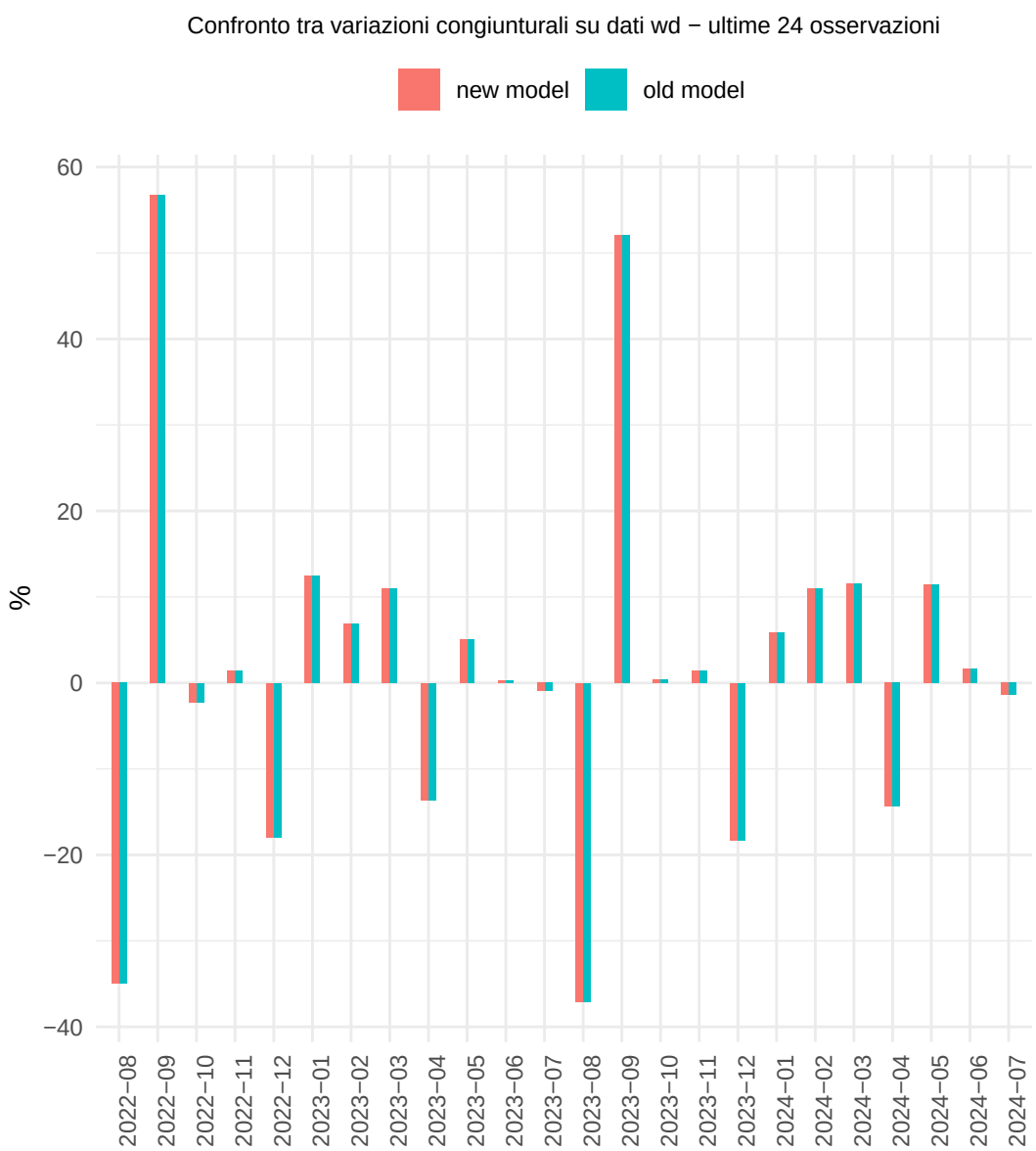
Confronto tra variazioni congiunturali su dati wd − ultime 24 osservazioni
new model
old model
%
60
40
20
0
−20
−40
2022−08
2022−09
2022−10
2022−11
2022−12
2023−01
2023−02
2023−03
2023−04
2023−05
2023−06
2023−07
2023−08
2023−09
2023−10
2023−11
2023−12
2024−01
2024−02
2024−03
2024−04
2024−05
2024−06
2024−07

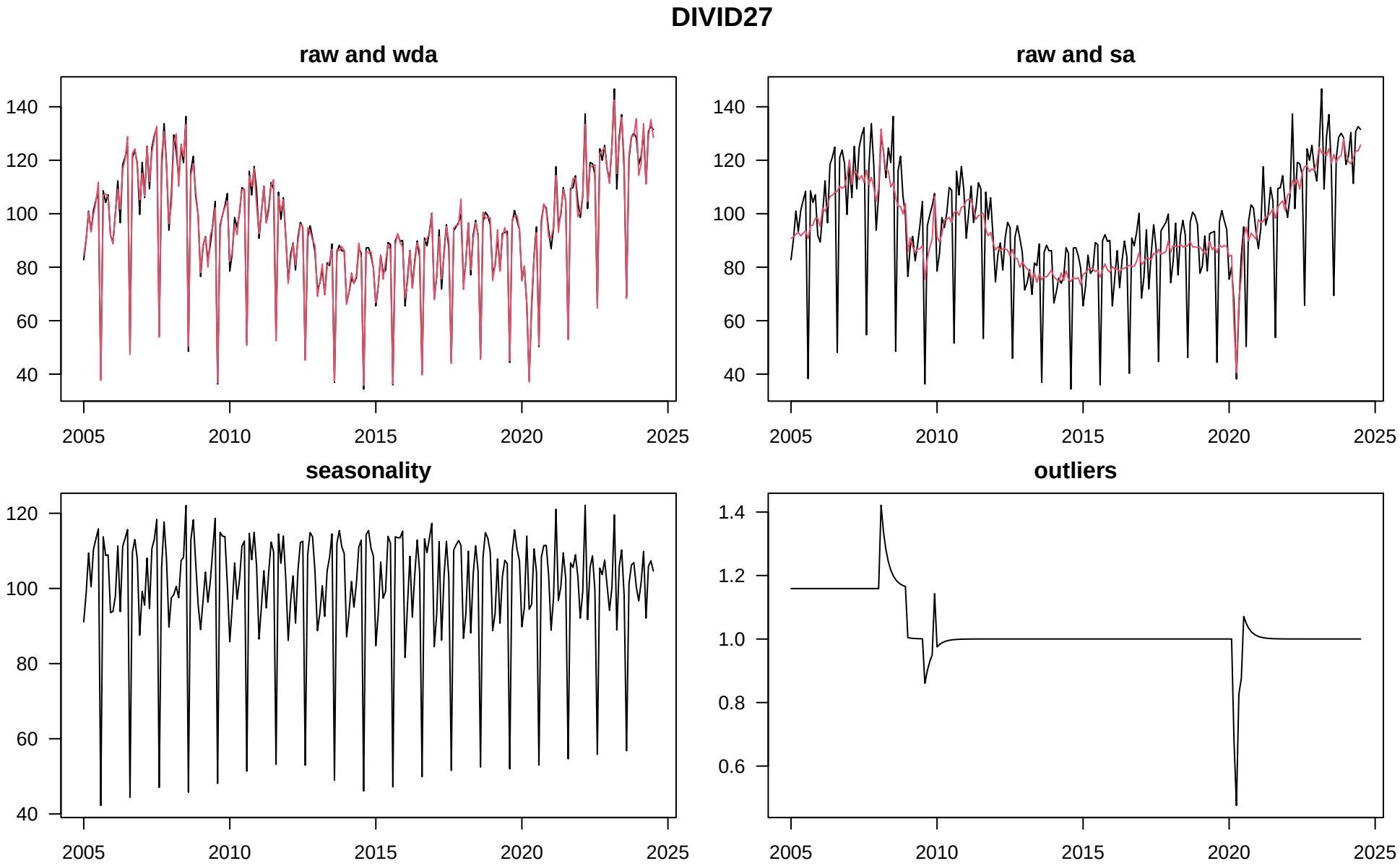
DIVID27
raw and wda
raw and sa
seasonality
outliers
140
120
100
80
60
40
1.4
1.2
1.0
0.8
0.6
2005
2010
2015
2020
2025

DIVID27

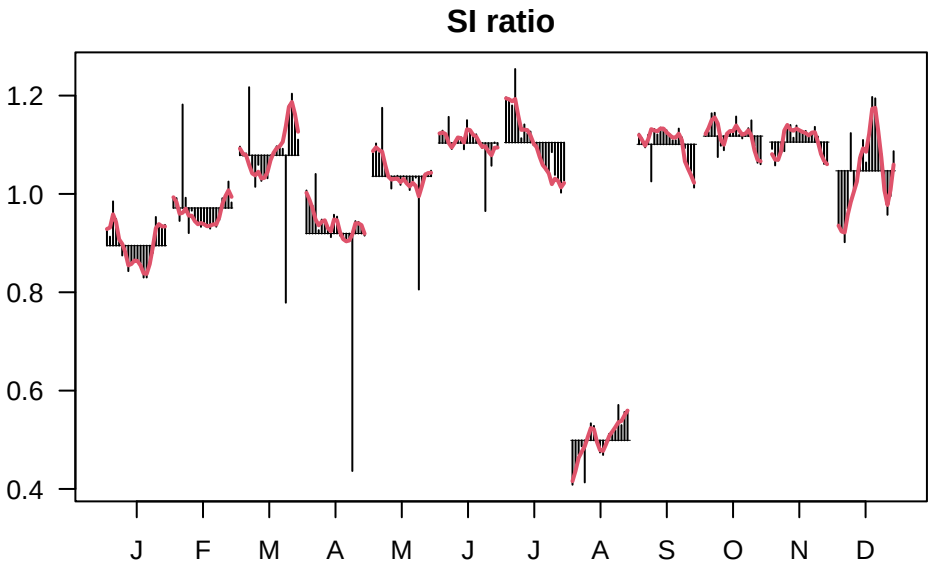
SI ratio
1.2
1.0
0.8
0.6
0.4
J
F
M
A
M
J
J
A
S
O
N
D

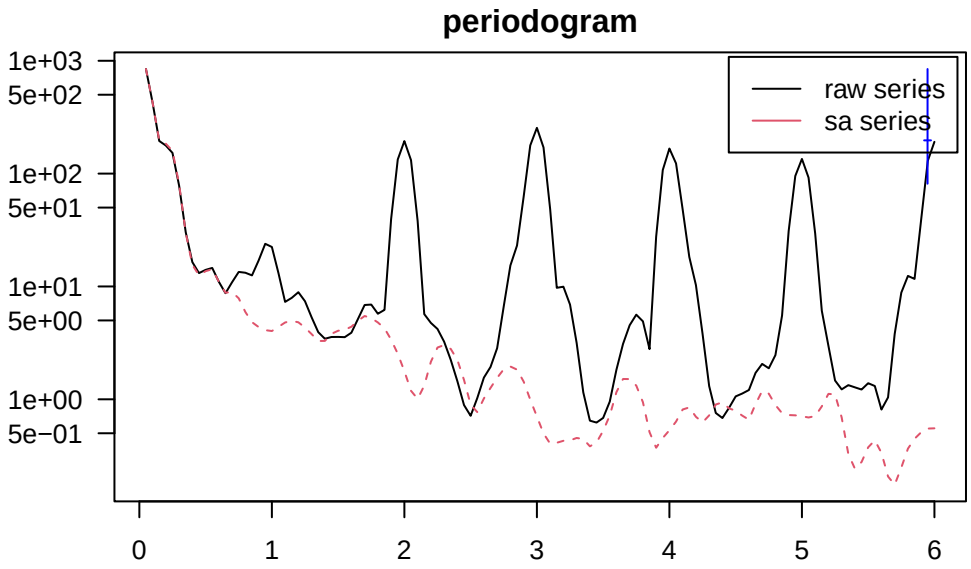
periodogram
1e+03
5e+02
1e+02
5e+01
1e+01
5e+00
1e+00
5e−01
raw series
sa series
0
1
2
3
4
5
6

DIVID27

Confronto tra variazioni congiunturali su dati sa − ultime 24 osservazioni
new model
old model
%
5.0
2.5
0.0
−2.5
2022−08
2022−09
2022−10
2022−11
2022−12
2023−01
2023−02
2023−03
2023−04
2023−05
2023−06
2023−07
2023−08
2023−09
2023−10
2023−11
2023−12
2024−01
2024−02
2024−03
2024−04
2024−05
2024−06
2024−07

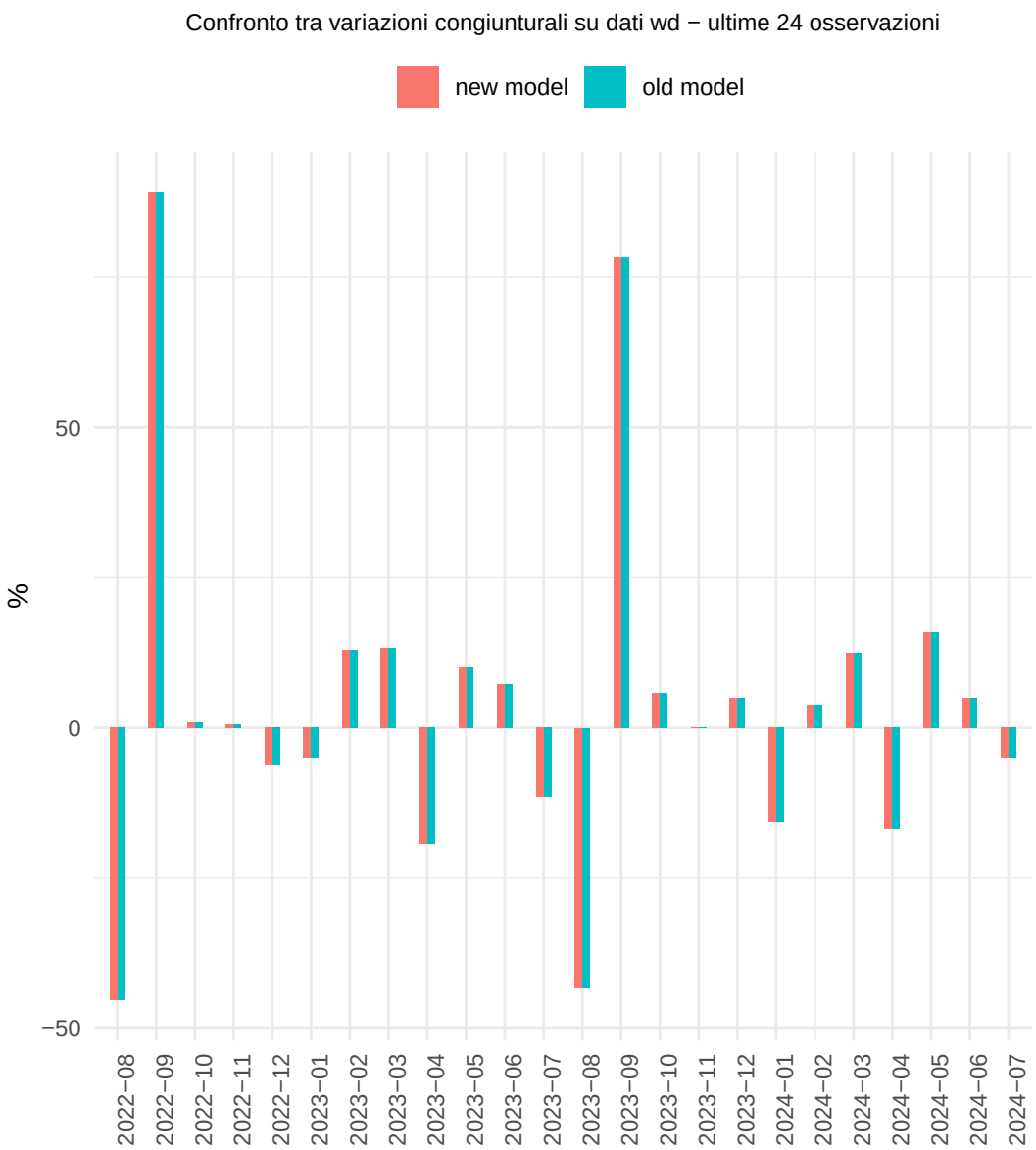
Confronto tra variazioni congiunturali su dati wd − ultime 24 osservazioni
new model
old model
%
50
0
−50
2022−08
2022−09
2022−10
2022−11
2022−12
2023−01
2023−02
2023−03
2023−04
2023−05
2023−06
2023−07
2023−08
2023−09
2023−10
2023−11
2023−12
2024−01
2024−02
2024−03
2024−04
2024−05
2024−06
2024−07

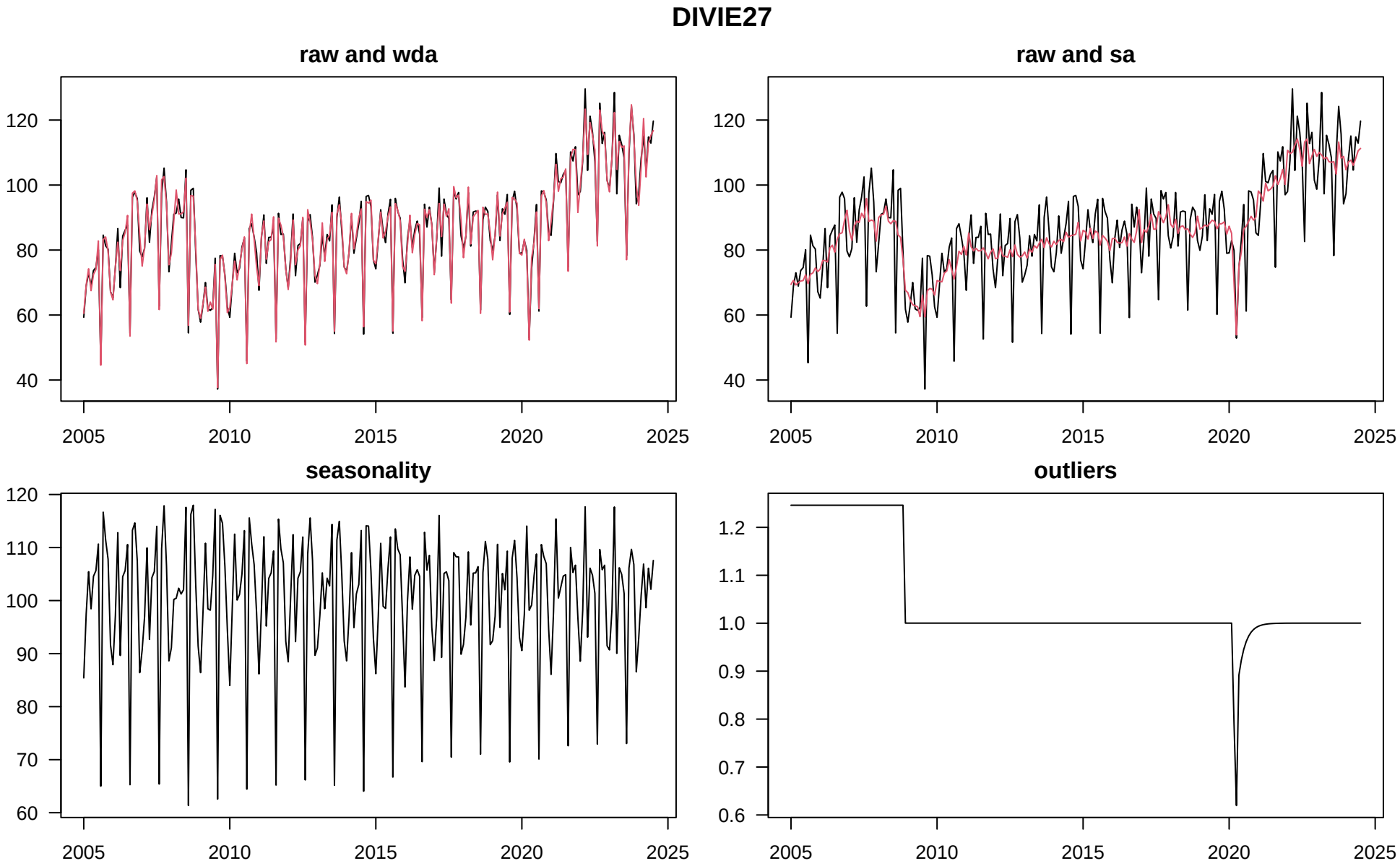
DIVIE27
raw and wda
raw and sa
seasonality
outliers
120
100
80
60
40
110
90
70
1.2
1.1
1.0
0.9
0.8
0.7
0.6
2005
2010
2015
2020
2025

DIVIE27

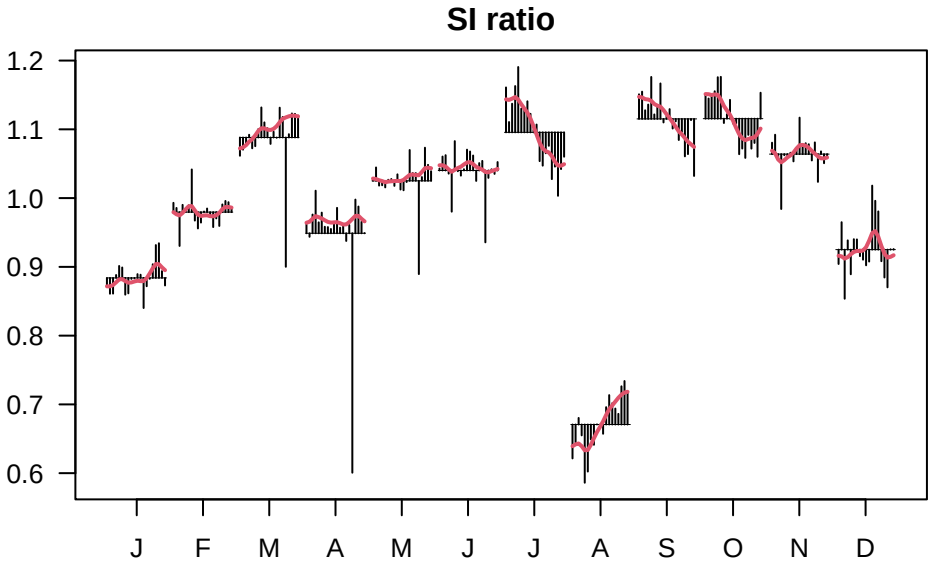
SI ratio
1.2
1.1
1.0
0.9
0.8
0.7
0.6
J
F
M
A
M
J
J
A
S
O
N
D

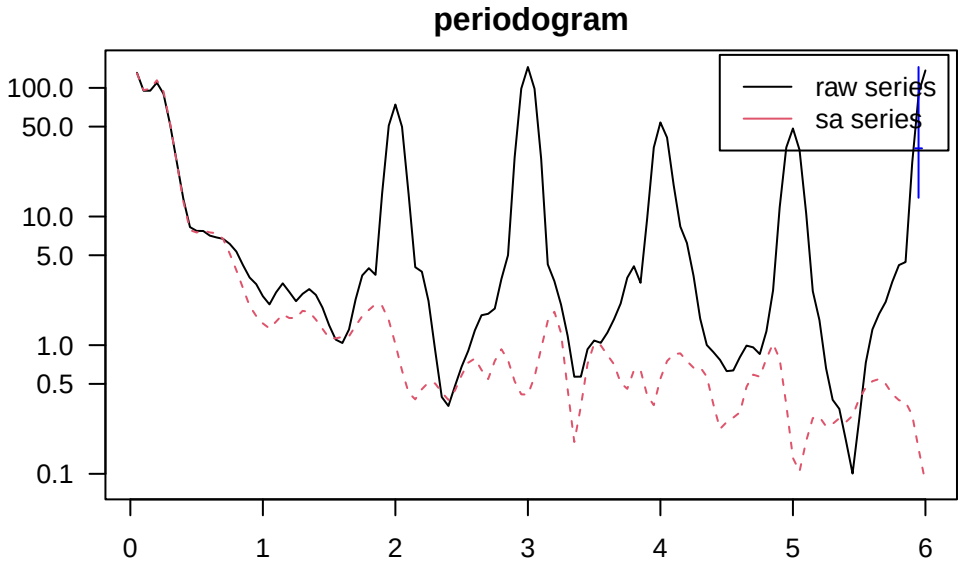
periodogram
raw series
sa series
100.0
50.0
10.0
5.0
1.0
0.5
0.1
0
1
2
3
4
5
6

DIVIE27

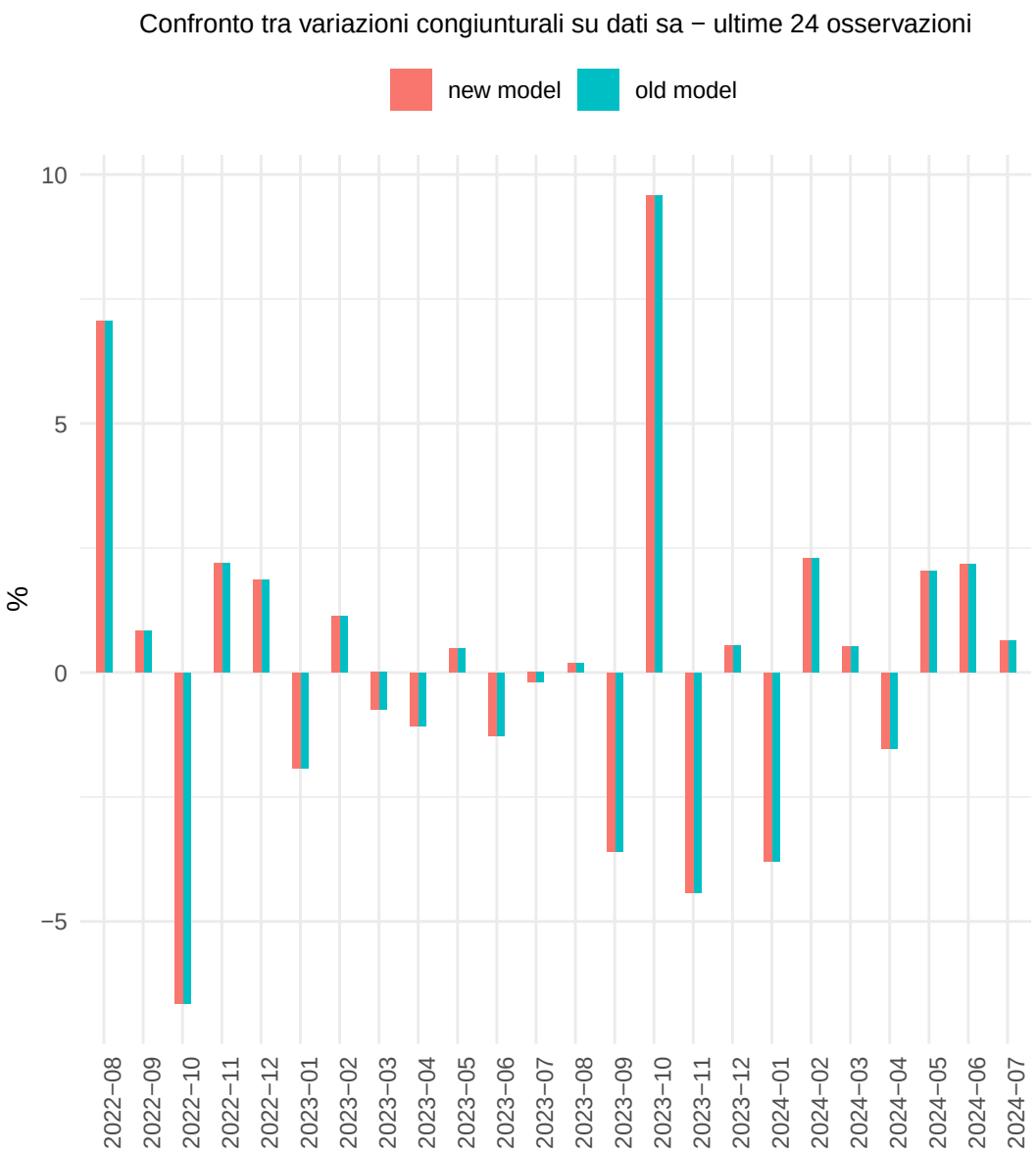
Confronto tra variazioni congiunturali su dati sa − ultime 24 osservazioni
new model
old model
%
10
5
0
−5
2022−08
2022−09
2022−10
2022−11
2022−12
2023−01
2023−02
2023−03
2023−04
2023−05
2023−06
2023−07
2023−08
2023−09
2023−10
2023−11
2023−12
2024−01
2024−02
2024−03
2024−04
2024−05
2024−06
2024−07

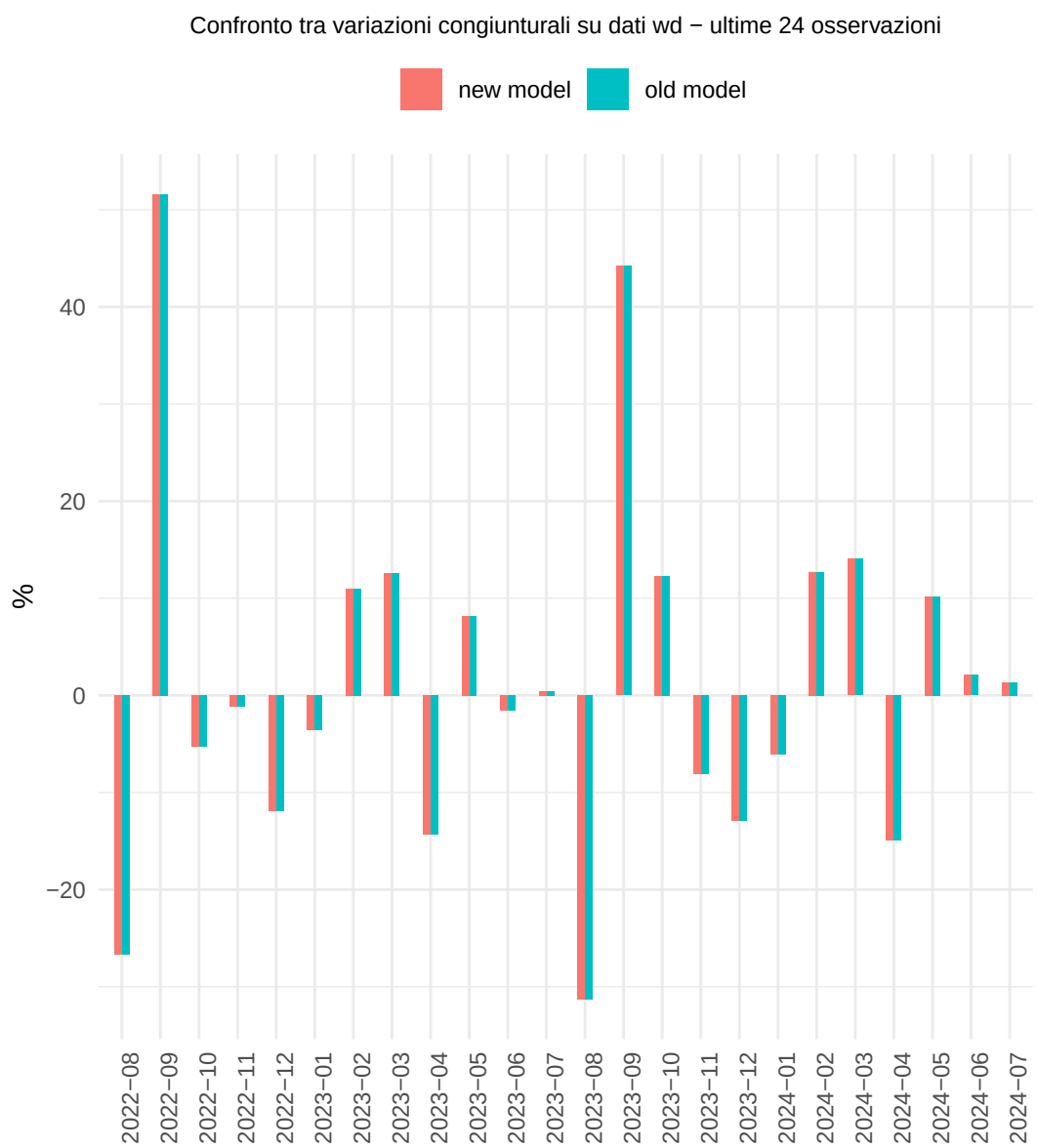
Confronto tra variazioni congiunturali su dati wd − ultime 24 osservazioni
new model
old model
%
40
20
0
−20
2022−08
2022−09
2022−10
2022−11
2022−12
2023−01
2023−02
2023−03
2023−04
2023−05
2023−06
2023−07
2023−08
2023−09
2023−10
2023−11
2023−12
2024−01
2024−02
2024−03
2024−04
2024−05
2024−06
2024−07

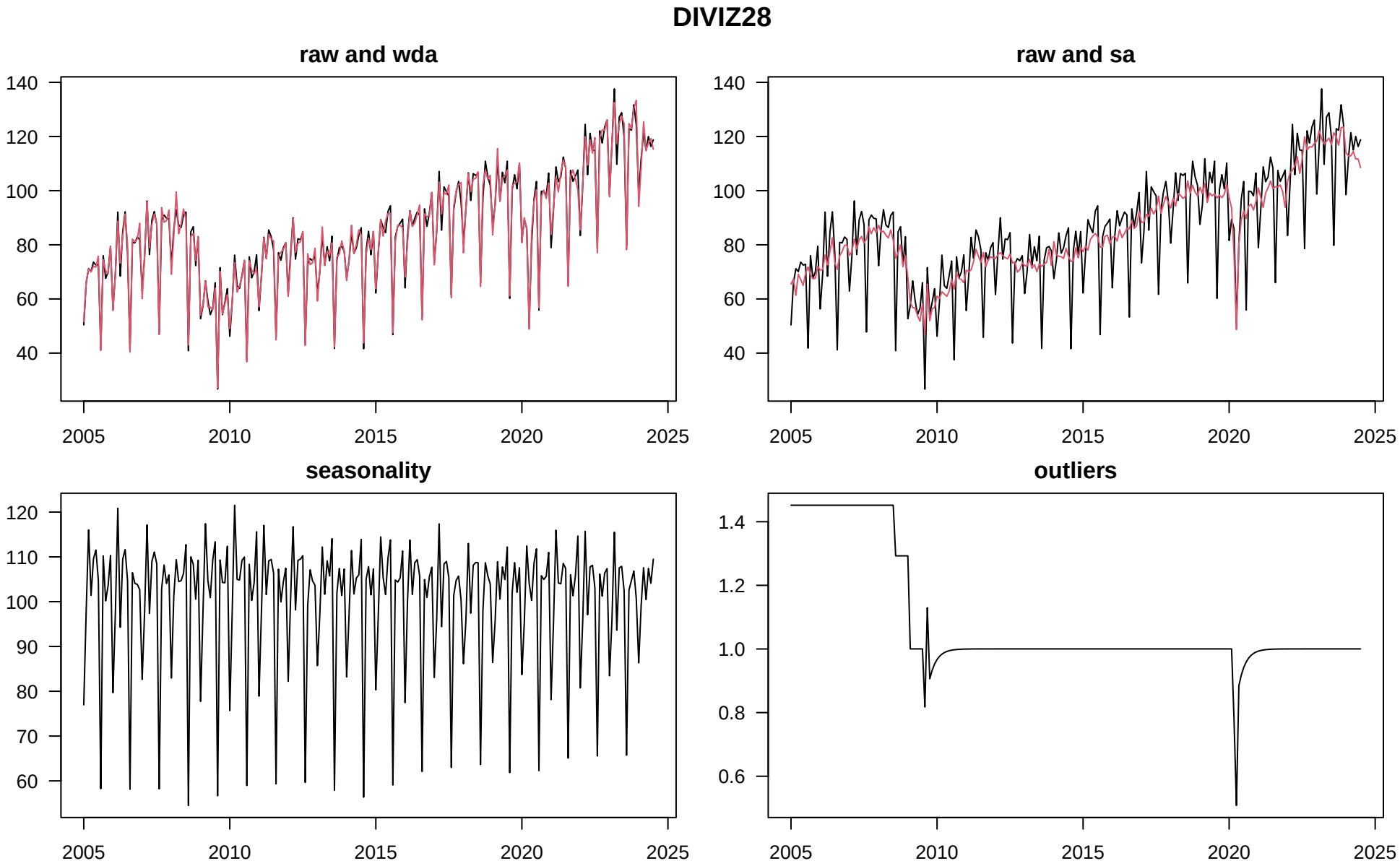
DIVIZ28
raw and wda
raw and sa
seasonality
outliers
140
120
100
80
60
40
110
90
70
1.4
1.2
1.0
0.8
0.6
2005
2010
2015
2020
2025

DIVIZ28

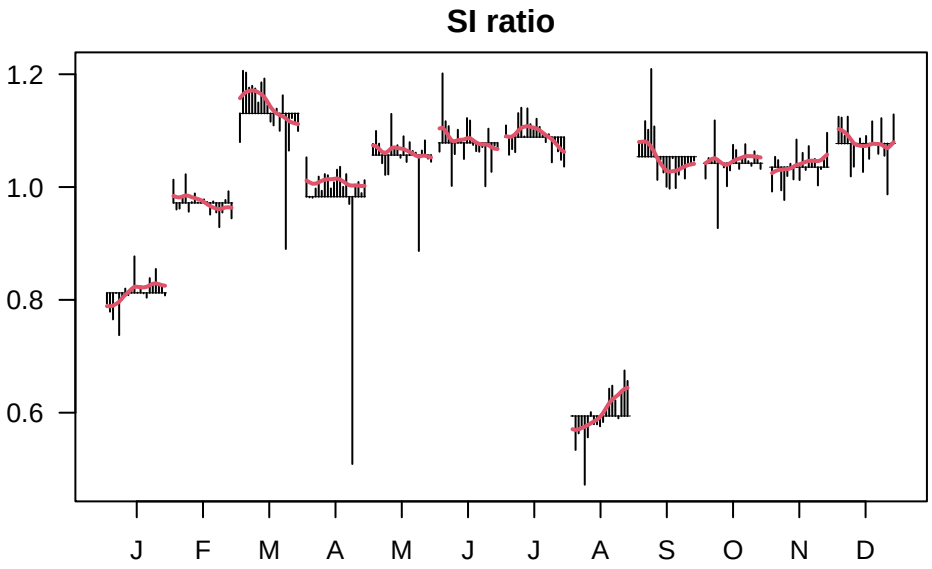
SI ratio
1.2
1.0
0.8
0.6
J
F
M
A
M
J
J
A
S
O
N
D

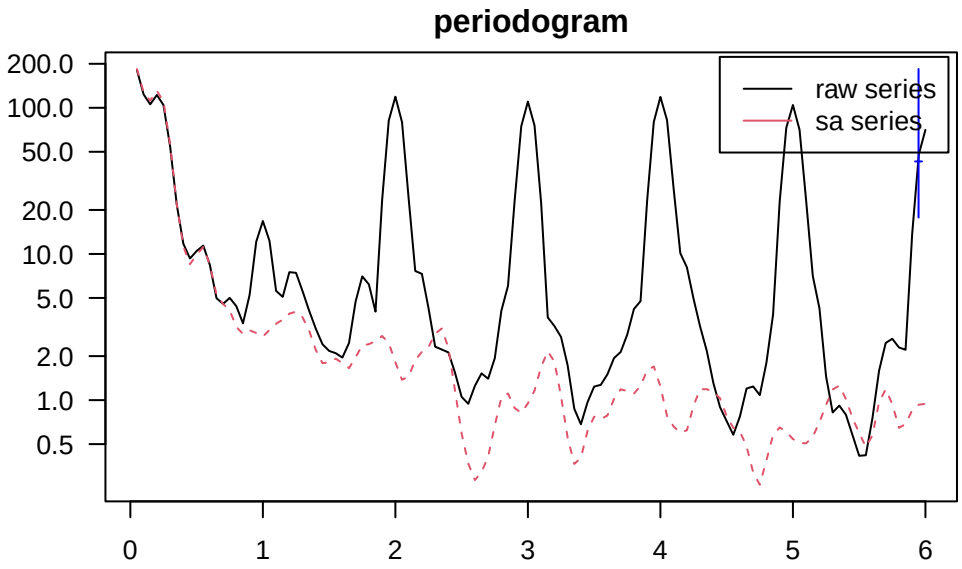
periodogram
200.0
100.0
50.0
20.0
10.0
5.0
2.0
1.0
0.5
raw series
sa series
0
1
2
3
4
5
6

DIVIZ28

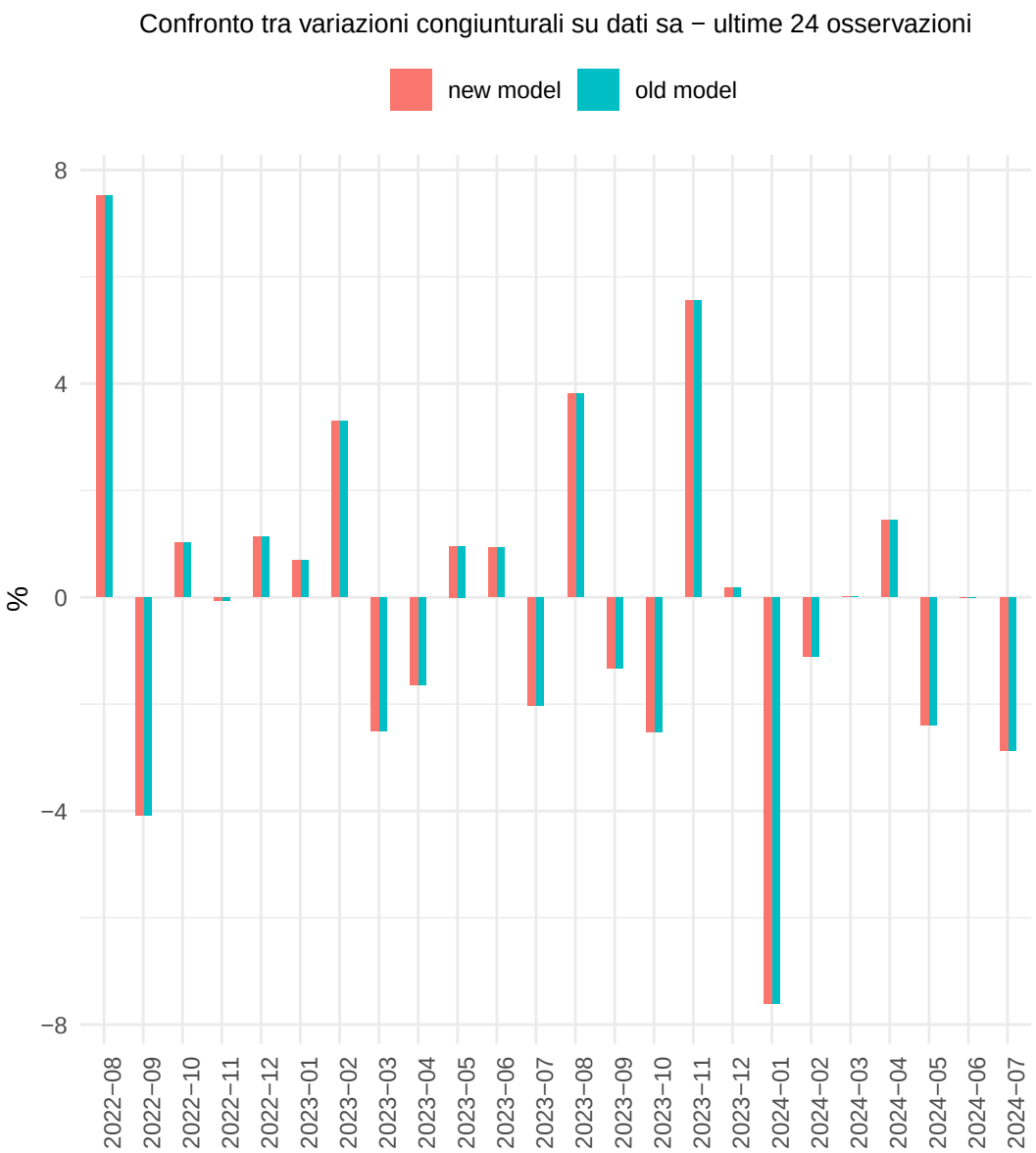
Confronto tra variazioni congiunturali su dati sa − ultime 24 osservazioni
new model
old model
%
8
4
0
−4
−8
2022−08
2022−09
2022−10
2022−11
2022−12
2023−01
2023−02
2023−03
2023−04
2023−05
2023−06
2023−07
2023−08
2023−09
2023−10
2023−11
2023−12
2024−01
2024−02
2024−03
2024−04
2024−05
2024−06
2024−07

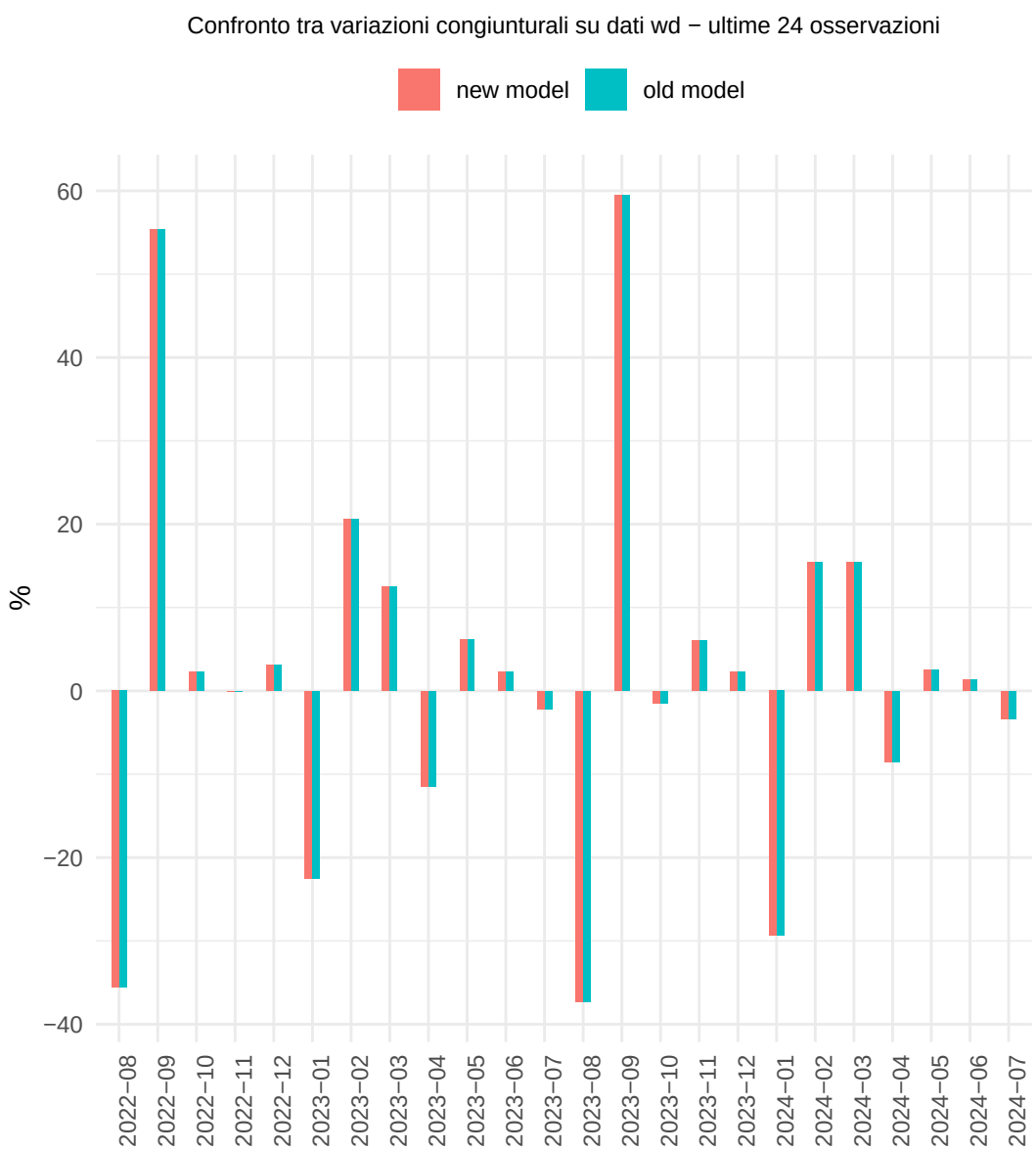
Confronto tra variazioni congiunturali su dati wd − ultime 24 osservazioni
new model
old model
%
60
40
20
0
−20
−40
2022−08
2022−09
2022−10
2022−11
2022−12
2023−01
2023−02
2023−03
2023−04
2023−05
2023−06
2023−07
2023−08
2023−09
2023−10
2023−11
2023−12
2024−01
2024−02
2024−03
2024−04
2024−05
2024−06
2024−07

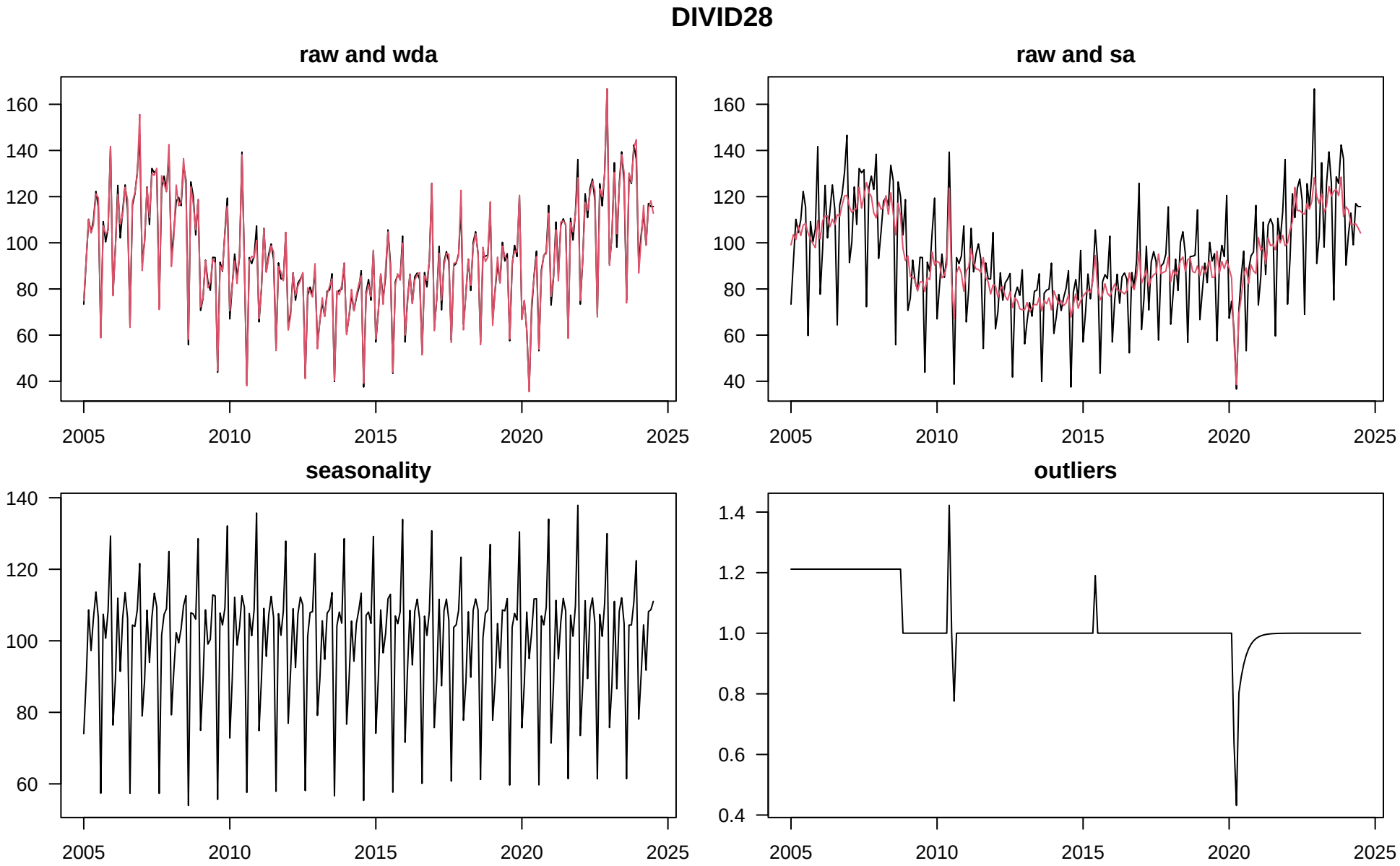
DIVID28
raw and wda
raw and sa
seasonality
outliers
160
140
120
100
80
60
40
1.4
1.2
1.0
0.8
0.6
0.4
2005
2010
2015
2020
2025

DIVID28

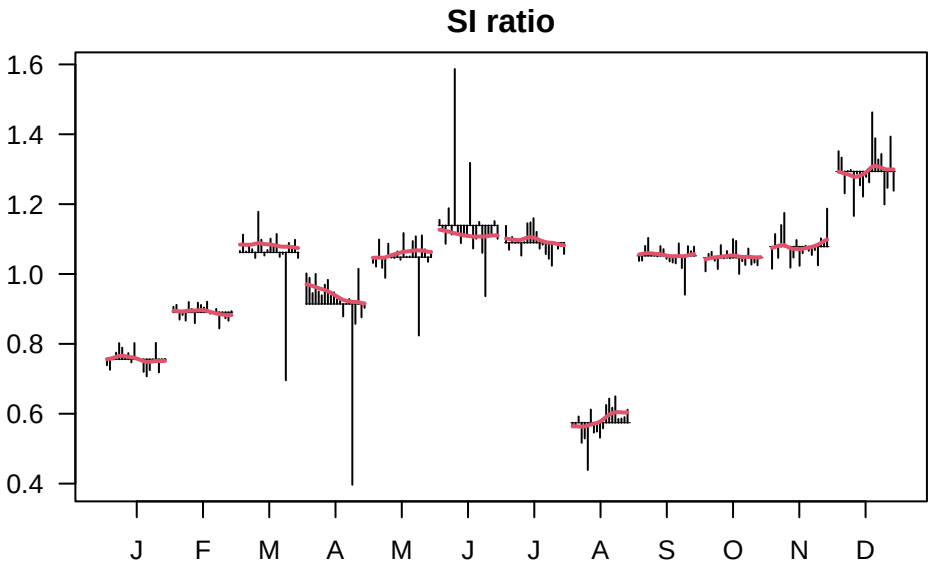
SI ratio
1.6
1.4
1.2
1.0
0.8
0.6
0.4
J
F
M
A
M
J
J
A
S
O
N
D

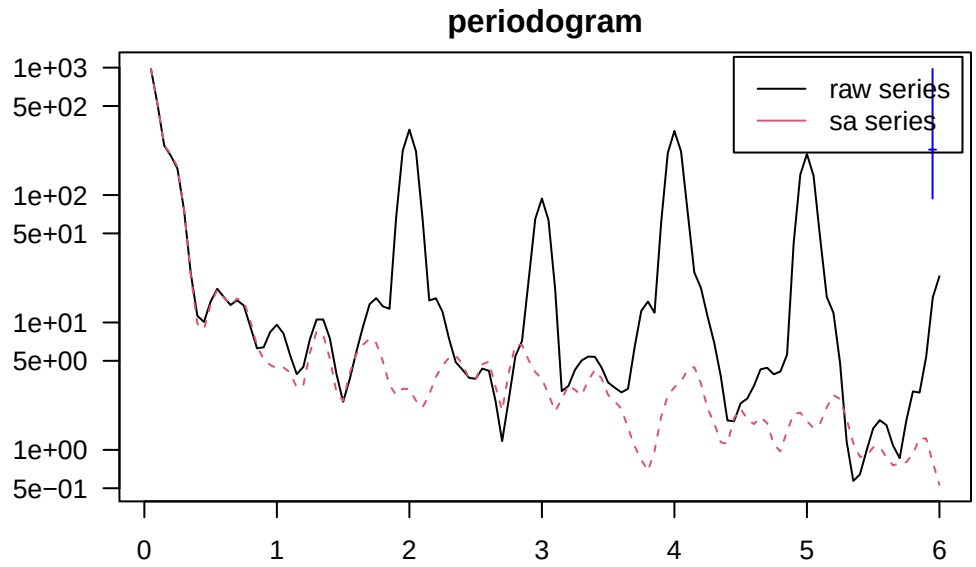
periodogram
1e+03
5e+02
1e+02
5e+01
1e+01
5e+00
1e+00
5e−01
0
1
2
3
4
5
6
raw series
sa series

DIVID28

Confronto tra variazioni congiunturali su dati sa − ultime 24 osservazioni
new model
old model
%
5
0
−5
−10
2022−08
2022−09
2022−10
2022−11
2022−12
2023−01
2023−02
2023−03
2023−04
2023−05
2023−06
2023−07
2023−08
2023−09
2023−10
2023−11
2023−12
2024−01
2024−02
2024−03
2024−04
2024−05
2024−06
2024−07

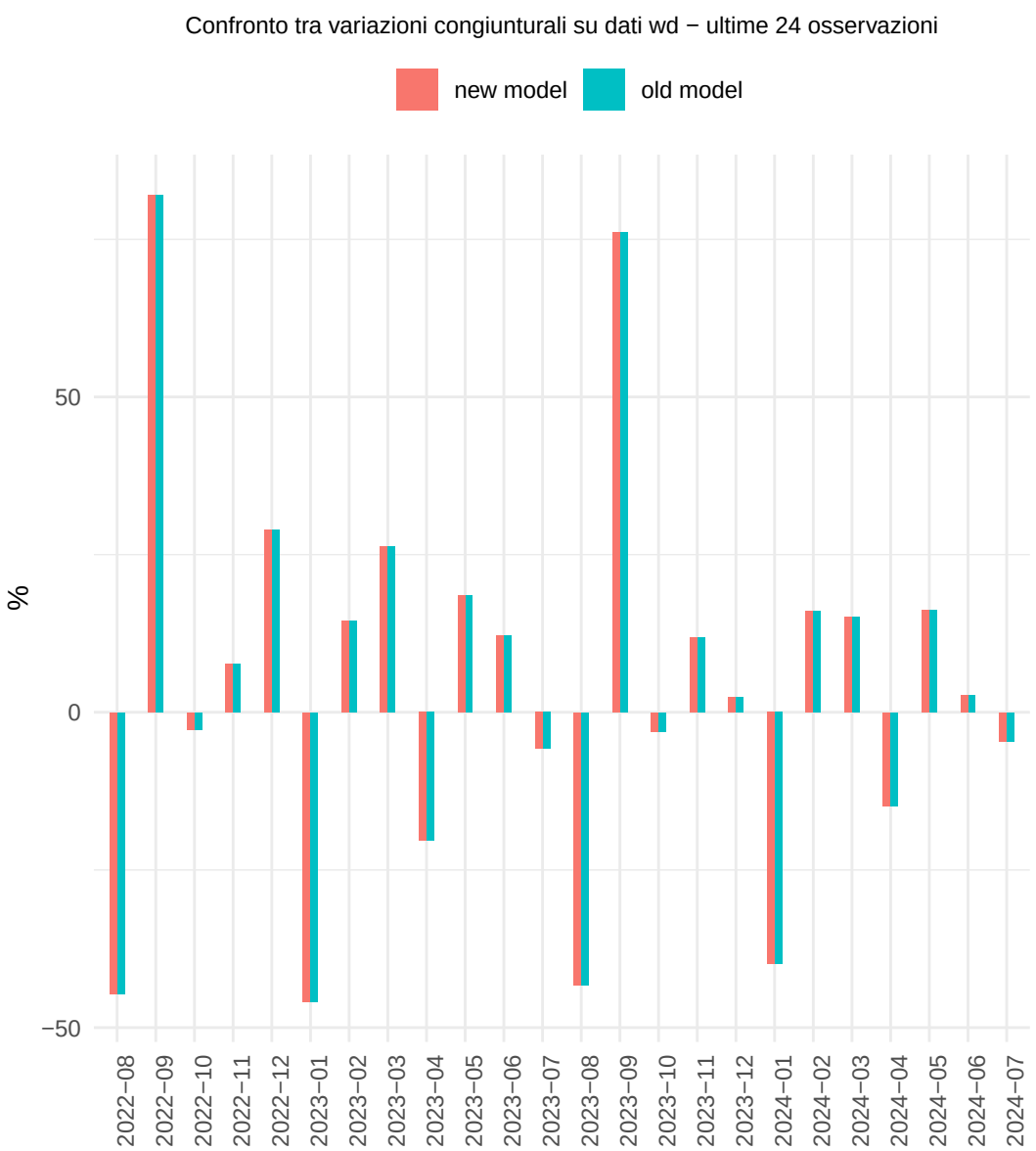
Confronto tra variazioni congiunturali su dati wd − ultime 24 osservazioni
new model
old model
%
50
0
−50
2022−08
2022−09
2022−10
2022−11
2022−12
2023−01
2023−02
2023−03
2023−04
2023−05
2023−06
2023−07
2023−08
2023−09
2023−10
2023−11
2023−12
2024−01
2024−02
2024−03
2024−04
2024−05
2024−06
2024−07

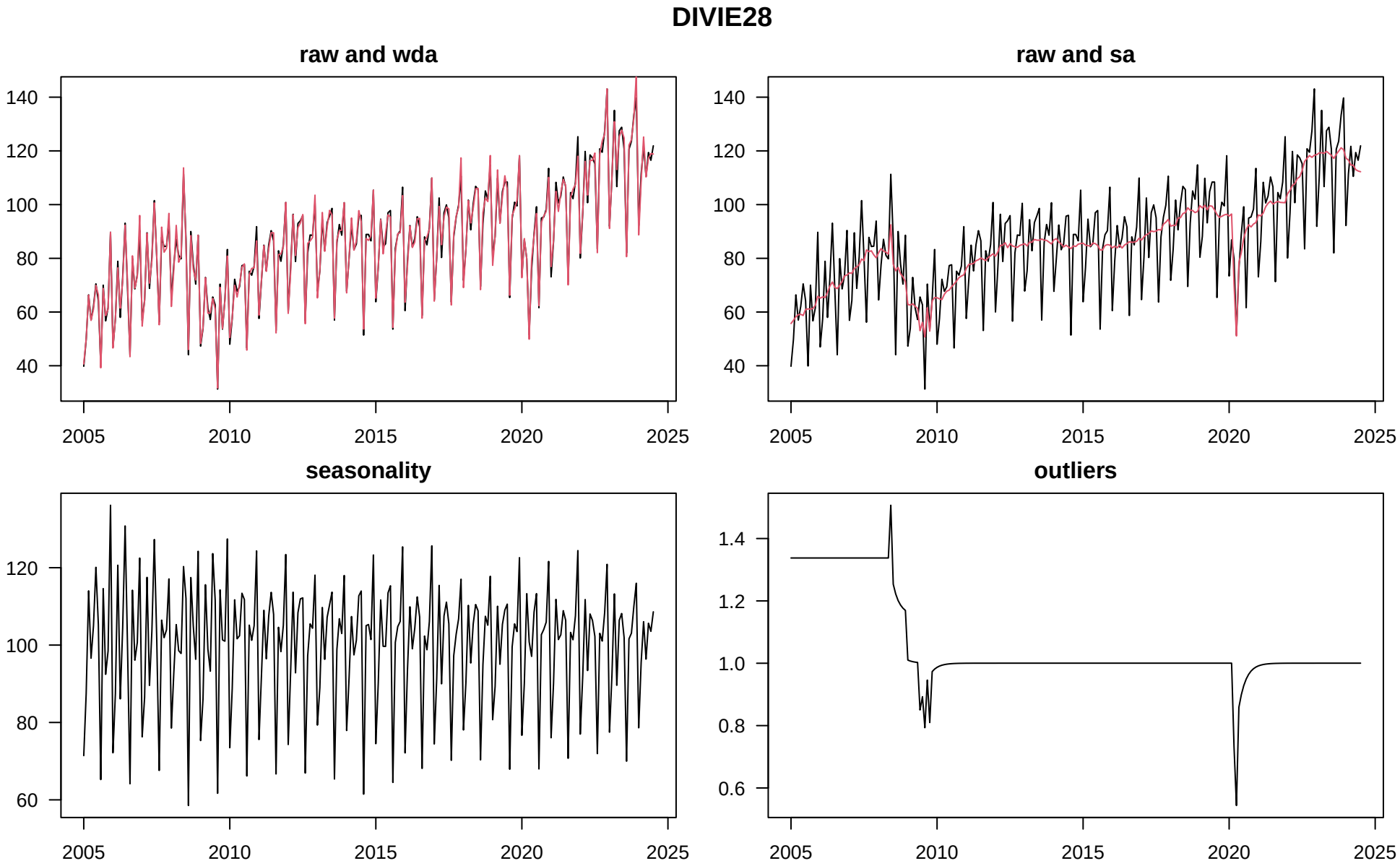
DIVIE28
raw and wda
raw and sa
seasonality
outliers
140
120
100
80
60
40
1.4
1.2
1.0
0.8
0.6
2005
2010
2015
2020
2025

DIVIE28

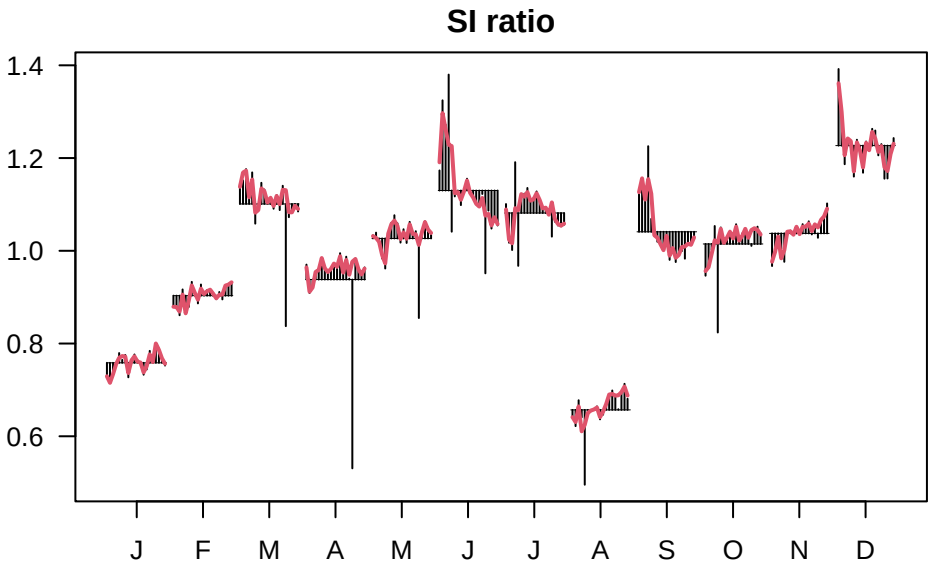
SI ratio
1.4
1.2
1.0
0.8
0.6
J
F
M
A
M
J
J
A
S
O
N
D

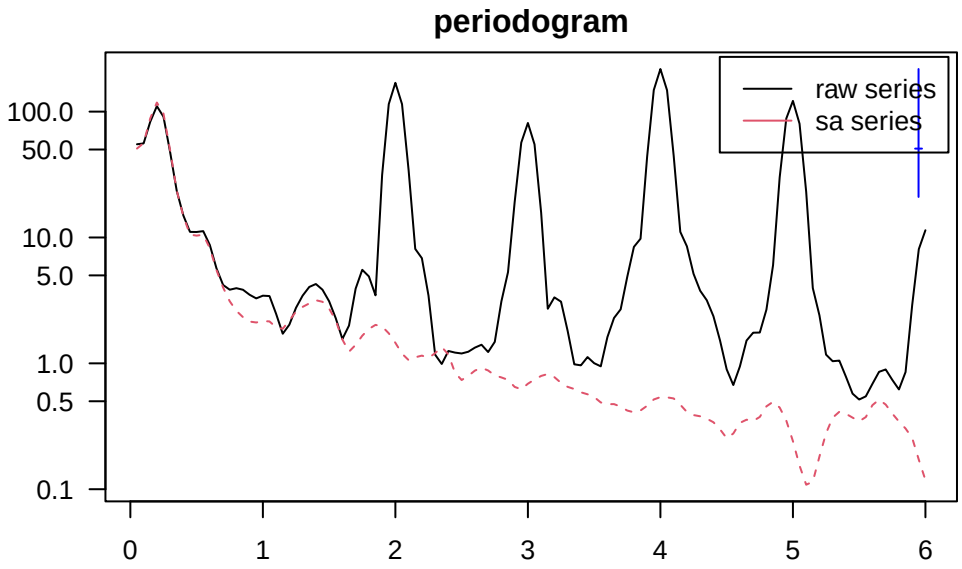
periodogram
raw series
sa series
100.0
50.0
10.0
5.0
1.0
0.5
0.1
0
1
2
3
4
5
6

DIVIE28

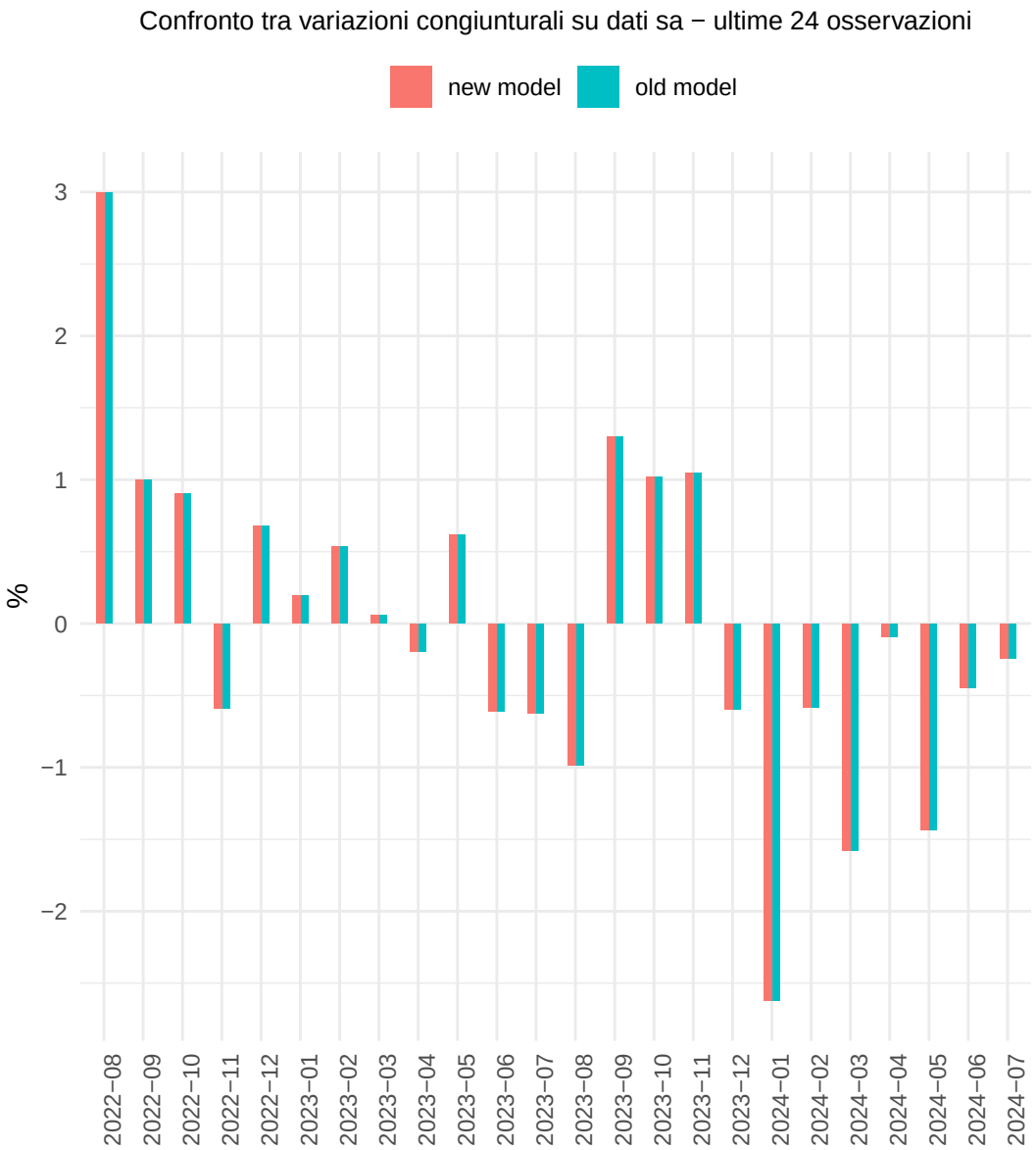
Confronto tra variazioni congiunturali su dati sa − ultime 24 osservazioni
new model
old model
%
3
2
1
0
−1
−2
2022−08
2022−09
2022−10
2022−11
2022−12
2023−01
2023−02
2023−03
2023−04
2023−05
2023−06
2023−07
2023−08
2023−09
2023−10
2023−11
2023−12
2024−01
2024−02
2024−03
2024−04
2024−05
2024−06
2024−07

Confronto tra variazioni congiunturali su dati wd − ultime 24 osservazioni
new model
old model
%
50
25
0
−25
2022−08
2022−09
2022−10
2022−11
2022−12
2023−01
2023−02
2023−03
2023−04
2023−05
2023−06
2023−07
2023−08
2023−09
2023−10
2023−11
2023−12
2024−01
2024−02
2024−03
2024−04
2024−05
2024−06
2024−07

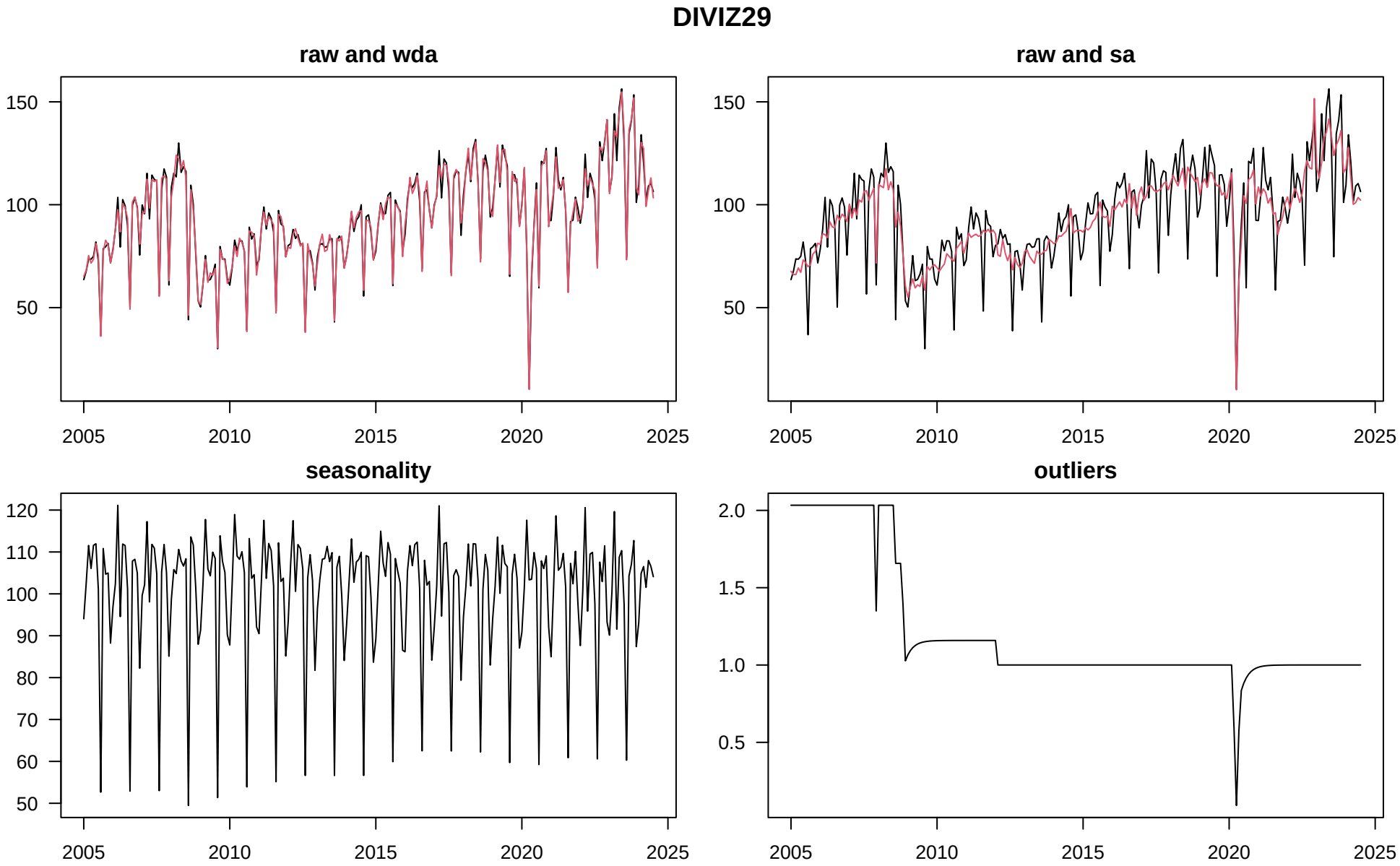
DIVIZ29
raw and wda
raw and sa
seasonality
outliers
150
100
50
120
110
90
80
70
60
2.0
1.5
1.0
0.5
2005
2010
2015
2020
2025

DIVIZ29

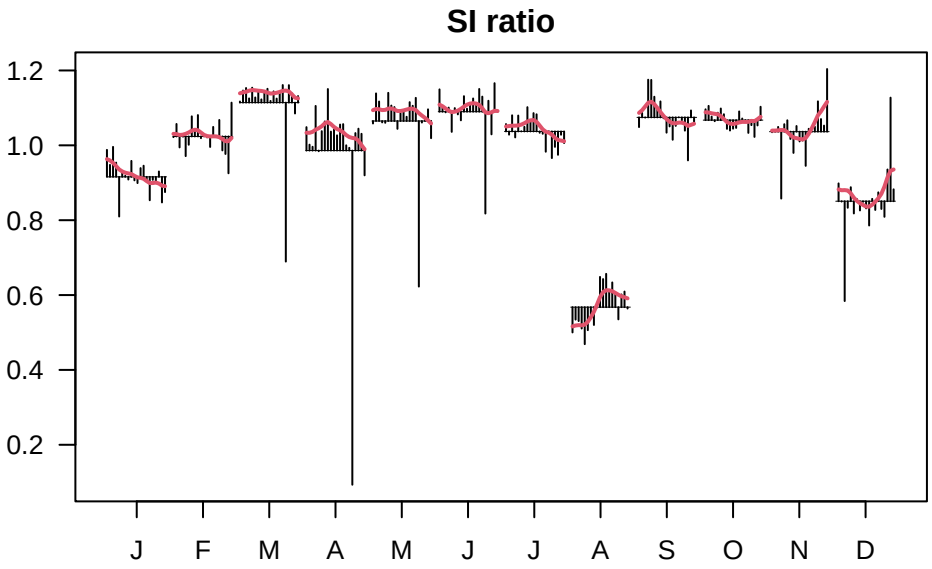
SI ratio
1.2
1.0
0.8
0.6
0.4
0.2
J
F
M
A
M
J
J
A
S
O
N
D

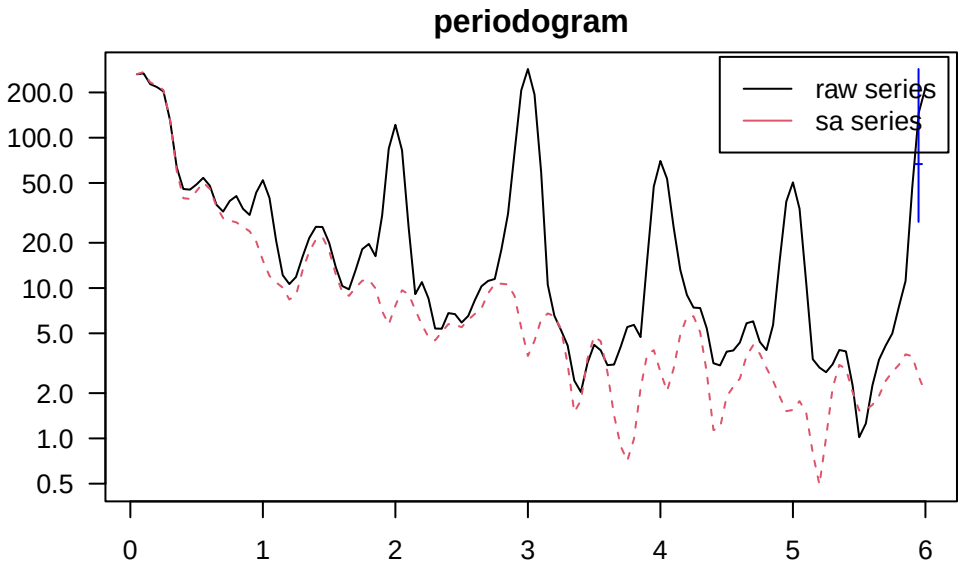
periodogram
raw series
sa series
200.0
100.0
50.0
20.0
10.0
5.0
2.0
1.0
0.5
0
1
2
3
4
5
6

DIVIZ29

Confronto tra variazioni congiunturali su dati sa − ultime 24 osservazioni
new model
old model
%
30
20
10
0
−10
−20
2022−08
2022−09
2022−10
2022−11
2022−12
2023−01
2023−02
2023−03
2023−04
2023−05
2023−06
2023−07
2023−08
2023−09
2023−10
2023−11
2023−12
2024−01
2024−02
2024−03
2024−04
2024−05
2024−06
2024−07

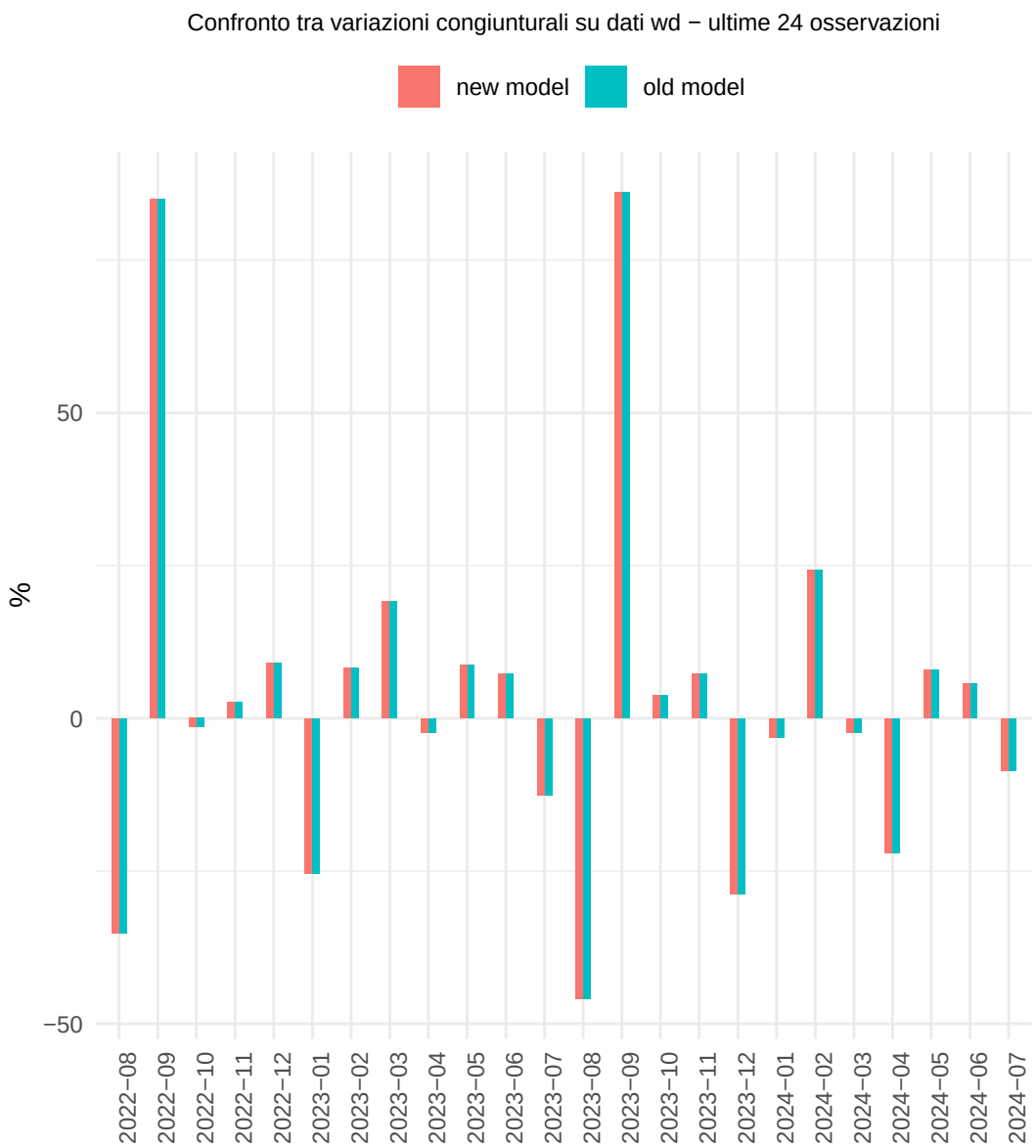
Confronto tra variazioni congiunturali su dati wd − ultime 24 osservazioni
new model
old model
%
50
0
−50
2022−08
2022−09
2022−10
2022−11
2022−12
2023−01
2023−02
2023−03
2023−04
2023−05
2023−06
2023−07
2023−08
2023−09
2023−10
2023−11
2023−12
2024−01
2024−02
2024−03
2024−04
2024−05
2024−06
2024−07

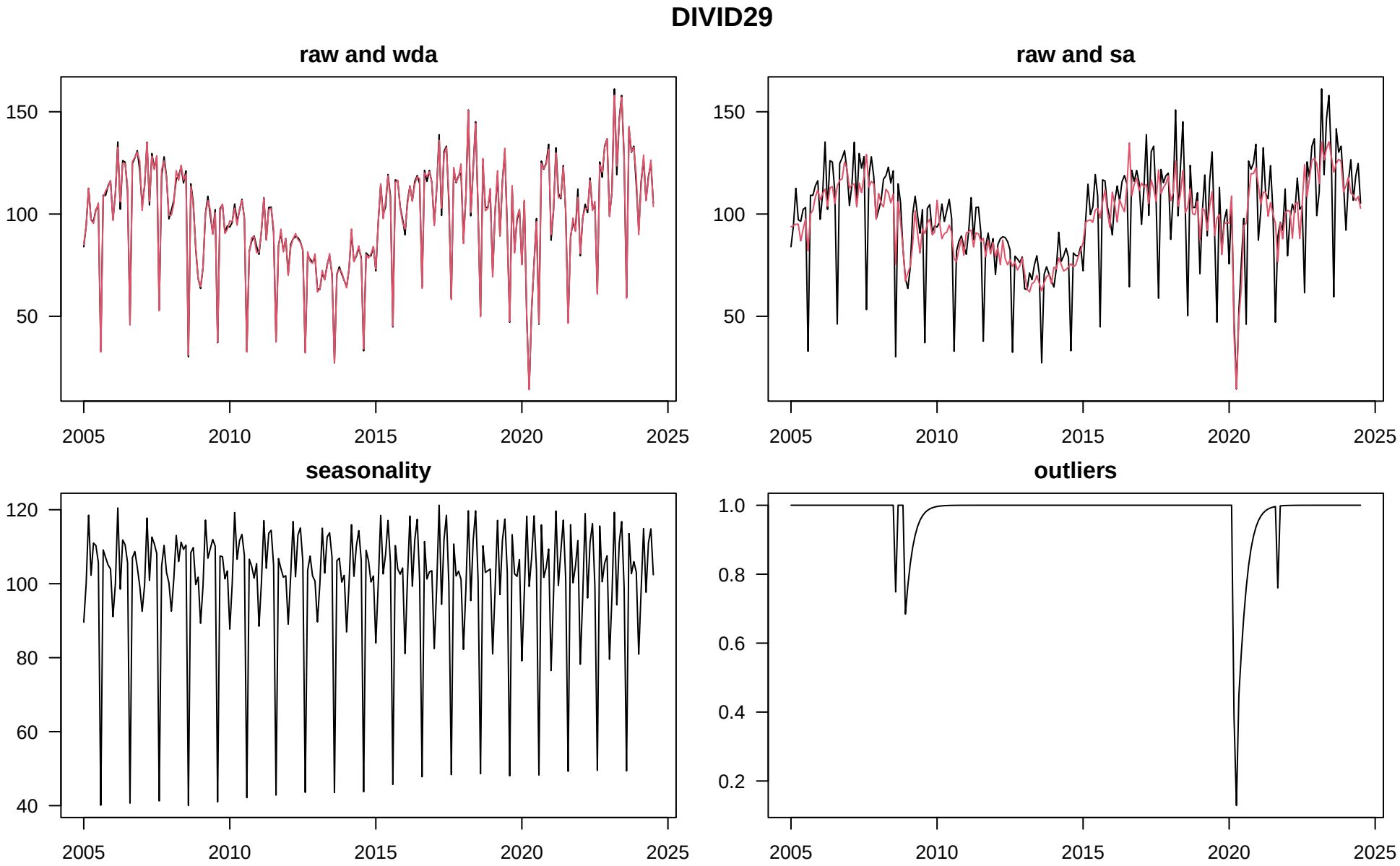
DIVID29
raw and wda
raw and sa
seasonality
outliers
150
100
50
120
80
60
40
1.0
0.8
0.6
0.4
0.2
2005
2010
2015
2020
2025

DIVID29

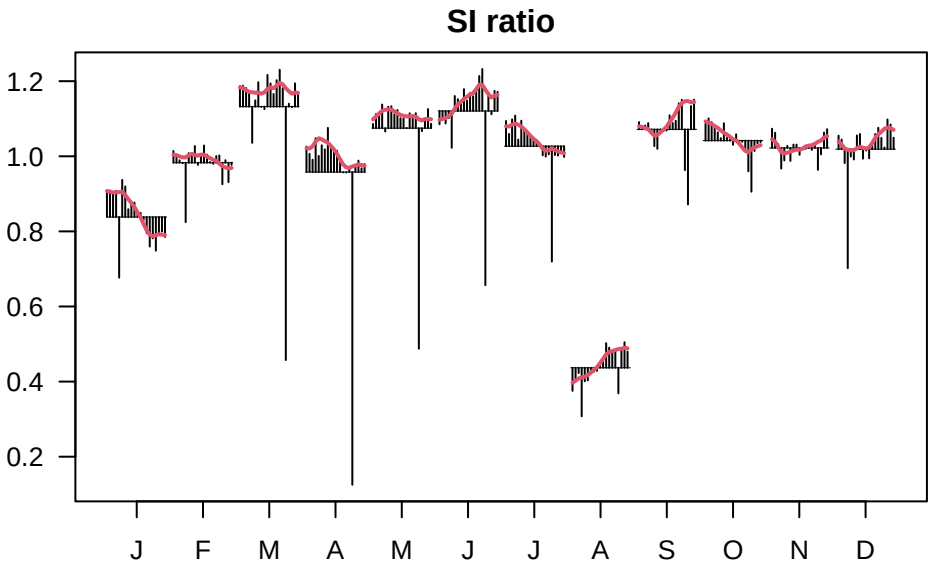
SI ratio
1.2
1.0
0.8
0.6
0.4
0.2
J
F
M
A
M
J
J
A
S
O
N
D

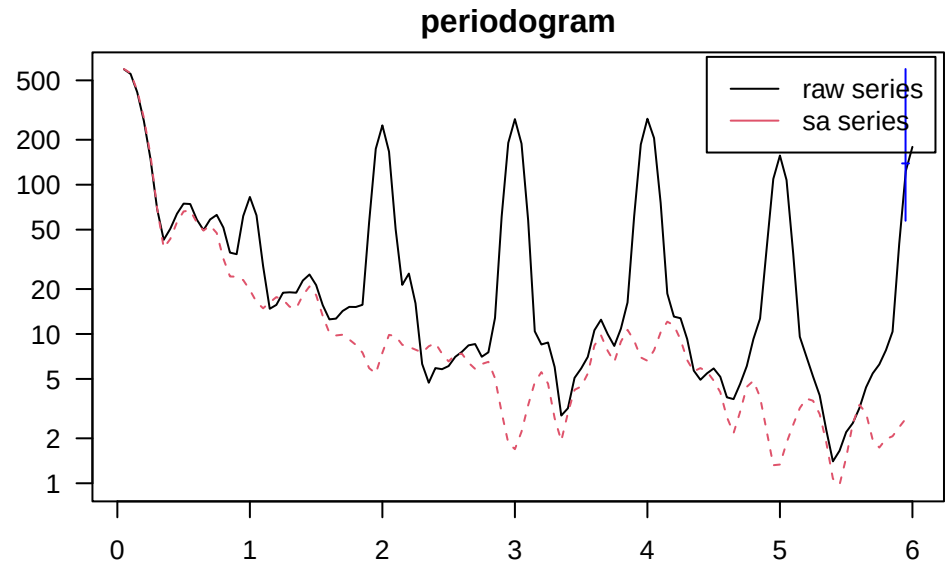
periodogram
raw series
sa series
500
200
100
50
20
10
5
2
1
0
1
2
3
4
5
6

DIVID29

Confronto tra variazioni congiunturali su dati sa − ultime 24 osservazioni
new model
old model
%
20
10
0
−10
2022−08
2022−09
2022−10
2022−11
2022−12
2023−01
2023−02
2023−03
2023−04
2023−05
2023−06
2023−07
2023−08
2023−09
2023−10
2023−11
2023−12
2024−01
2024−02
2024−03
2024−04
2024−05
2024−06
2024−07

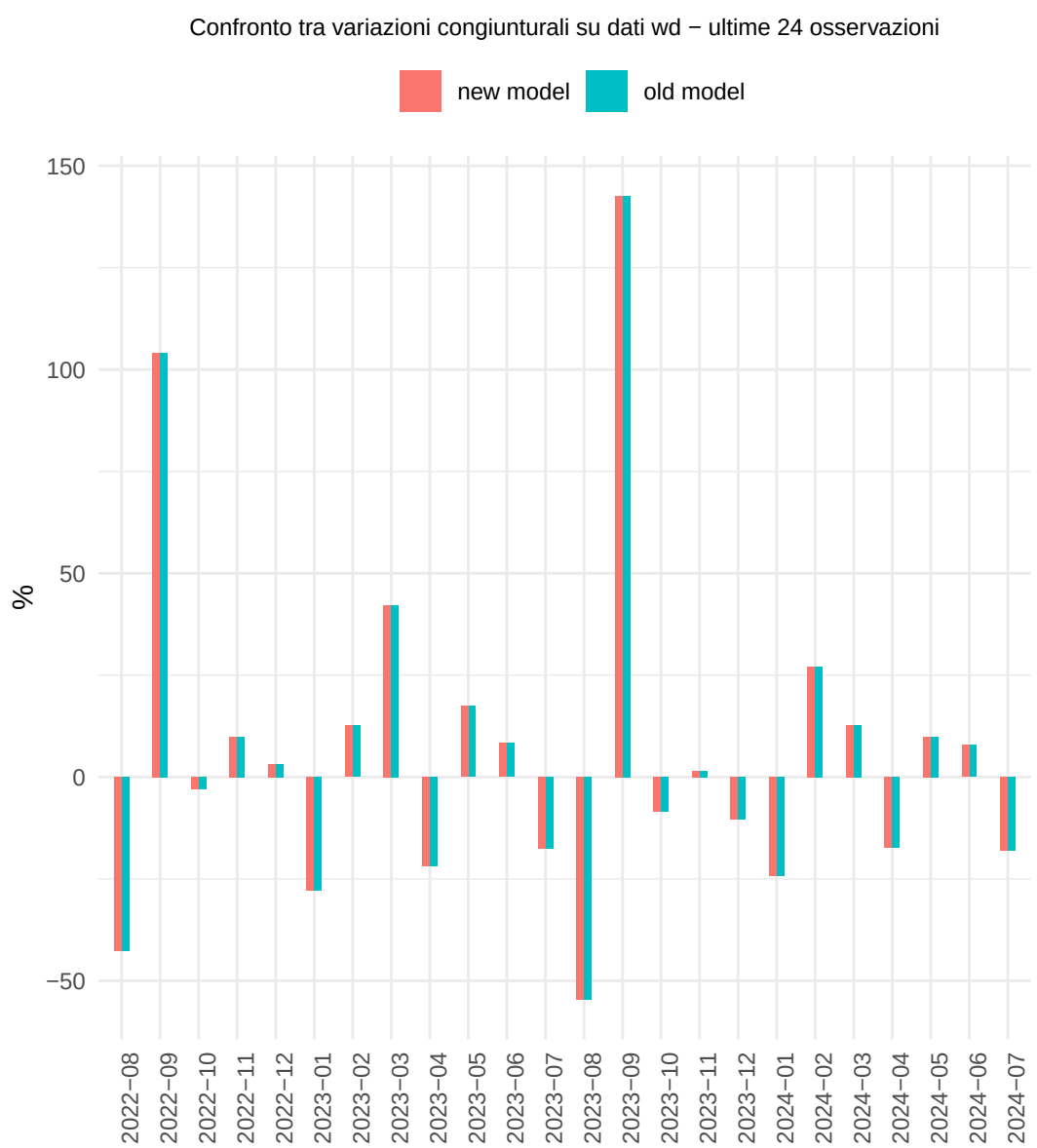
Confronto tra variazioni congiunturali su dati wd − ultime 24 osservazioni
new model
old model
%
150
100
50
0
−50
2022−08
2022−09
2022−10
2022−11
2022−12
2023−01
2023−02
2023−03
2023−04
2023−05
2023−06
2023−07
2023−08
2023−09
2023−10
2023−11
2023−12
2024−01
2024−02
2024−03
2024−04
2024−05
2024−06
2024−07

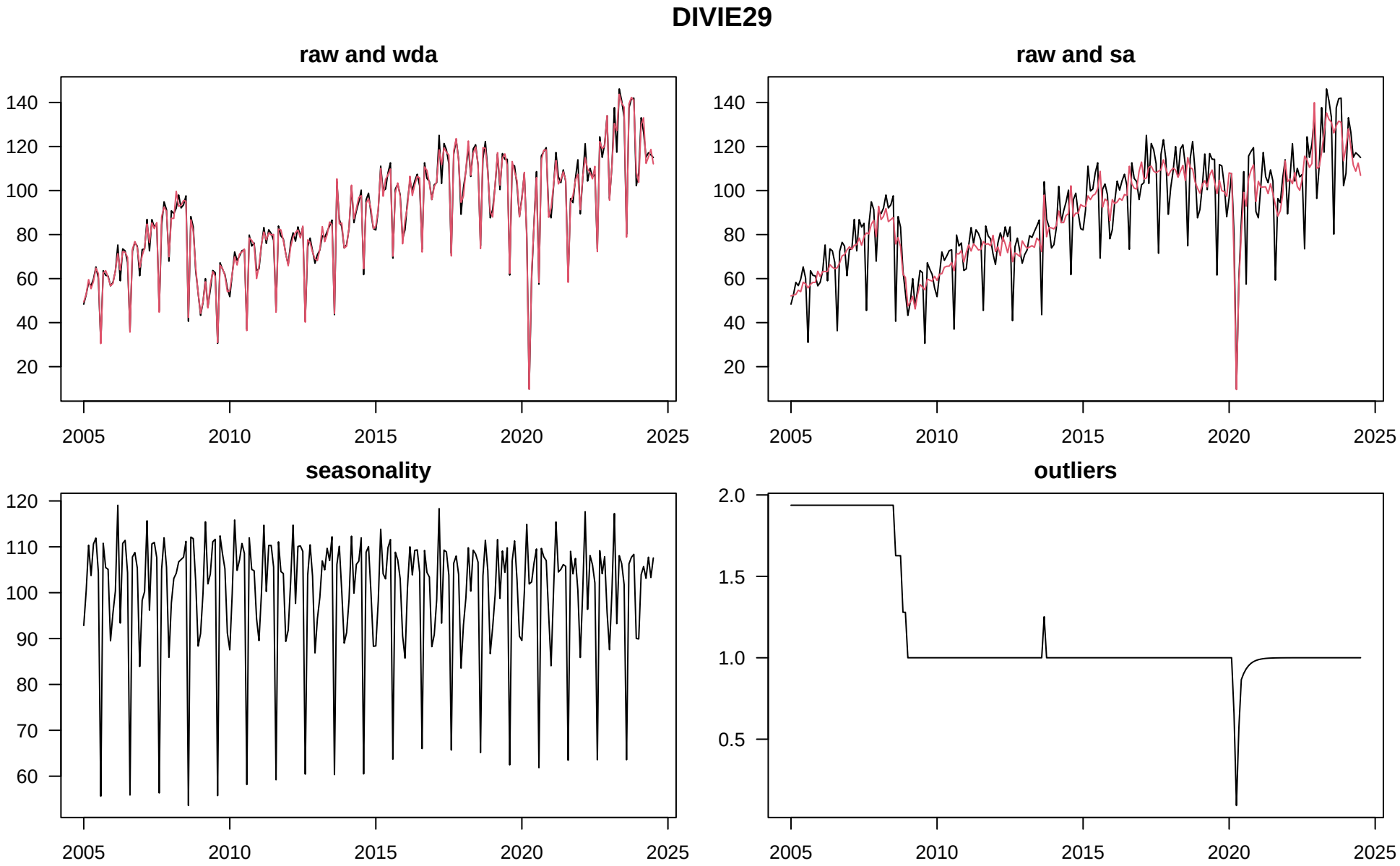
DIVIE29
raw and wda
raw and sa
seasonality
outliers
2005
2010
2015
2020
2025

DIVIE29

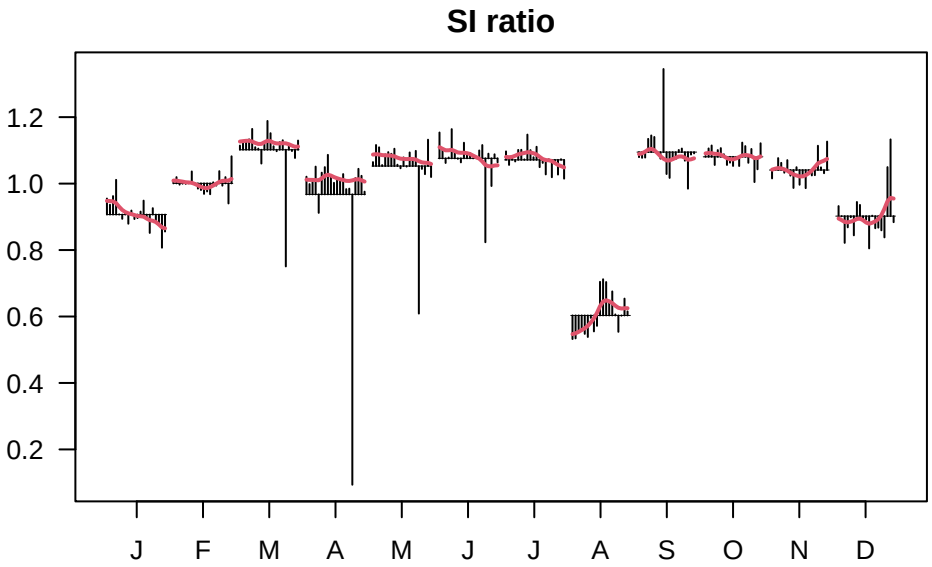
SI ratio
1.2
1.0
0.8
0.6
0.4
0.2
J
F
M
A
M
J
J
A
S
O
N
D

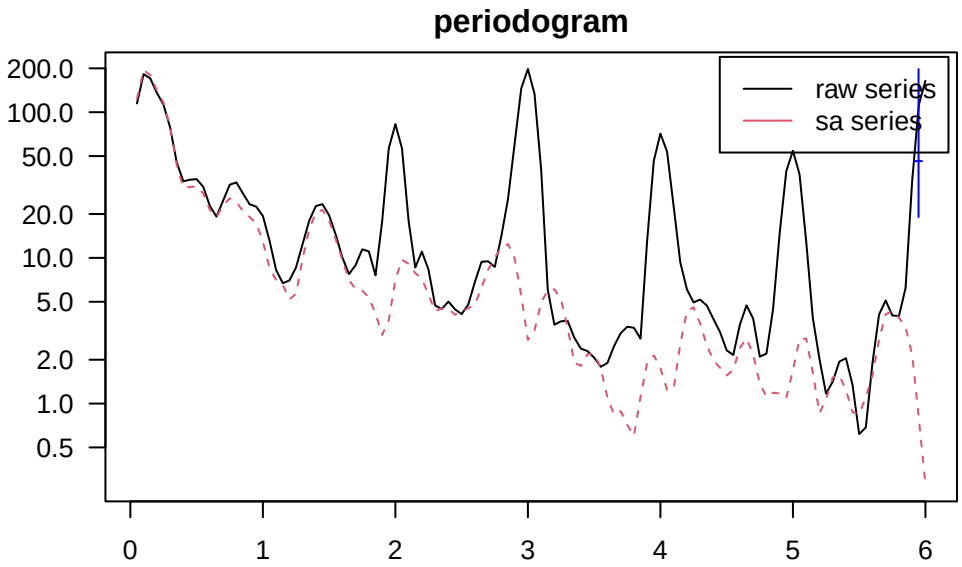
periodogram
200.0
100.0
50.0
20.0
10.0
5.0
2.0
1.0
0.5
raw series
sa series
0
1
2
3
4
5
6

DIVIE29

Confronto tra variazioni congiunturali su dati sa − ultime 24 osservazioni
new model
old model
%
20
10
0
−10
−20
2022−08
2022−09
2022−10
2022−11
2022−12
2023−01
2023−02
2023−03
2023−04
2023−05
2023−06
2023−07
2023−08
2023−09
2023−10
2023−11
2023−12
2024−01
2024−02
2024−03
2024−04
2024−05
2024−06
2024−07

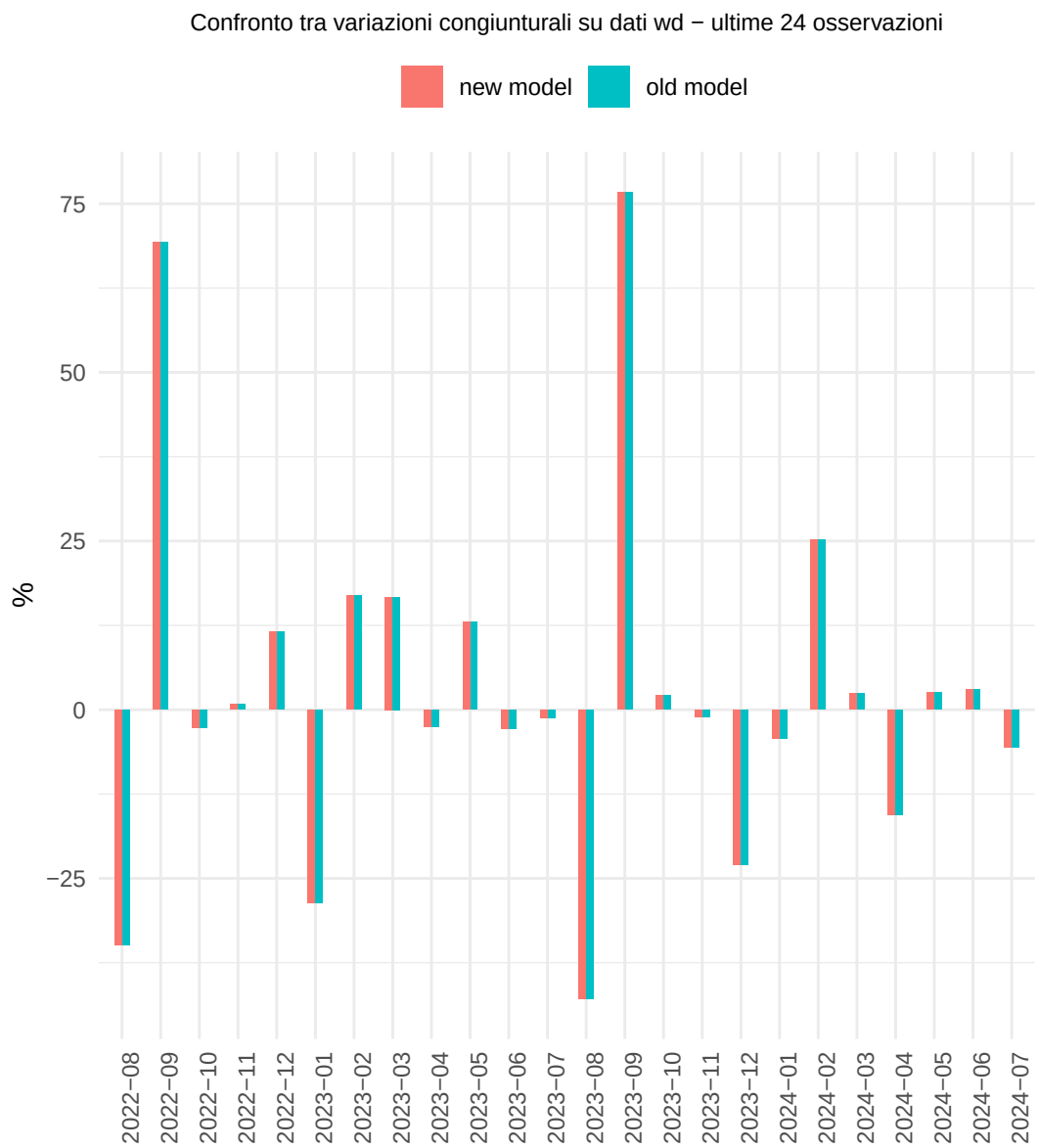
Confronto tra variazioni congiunturali su dati wd − ultime 24 osservazioni
new model
old model
%
75
50
25
0
−25
2022−08
2022−09
2022−10
2022−11
2022−12
2023−01
2023−02
2023−03
2023−04
2023−05
2023−06
2023−07
2023−08
2023−09
2023−10
2023−11
2023−12
2024−01
2024−02
2024−03
2024−04
2024−05
2024−06
2024−07

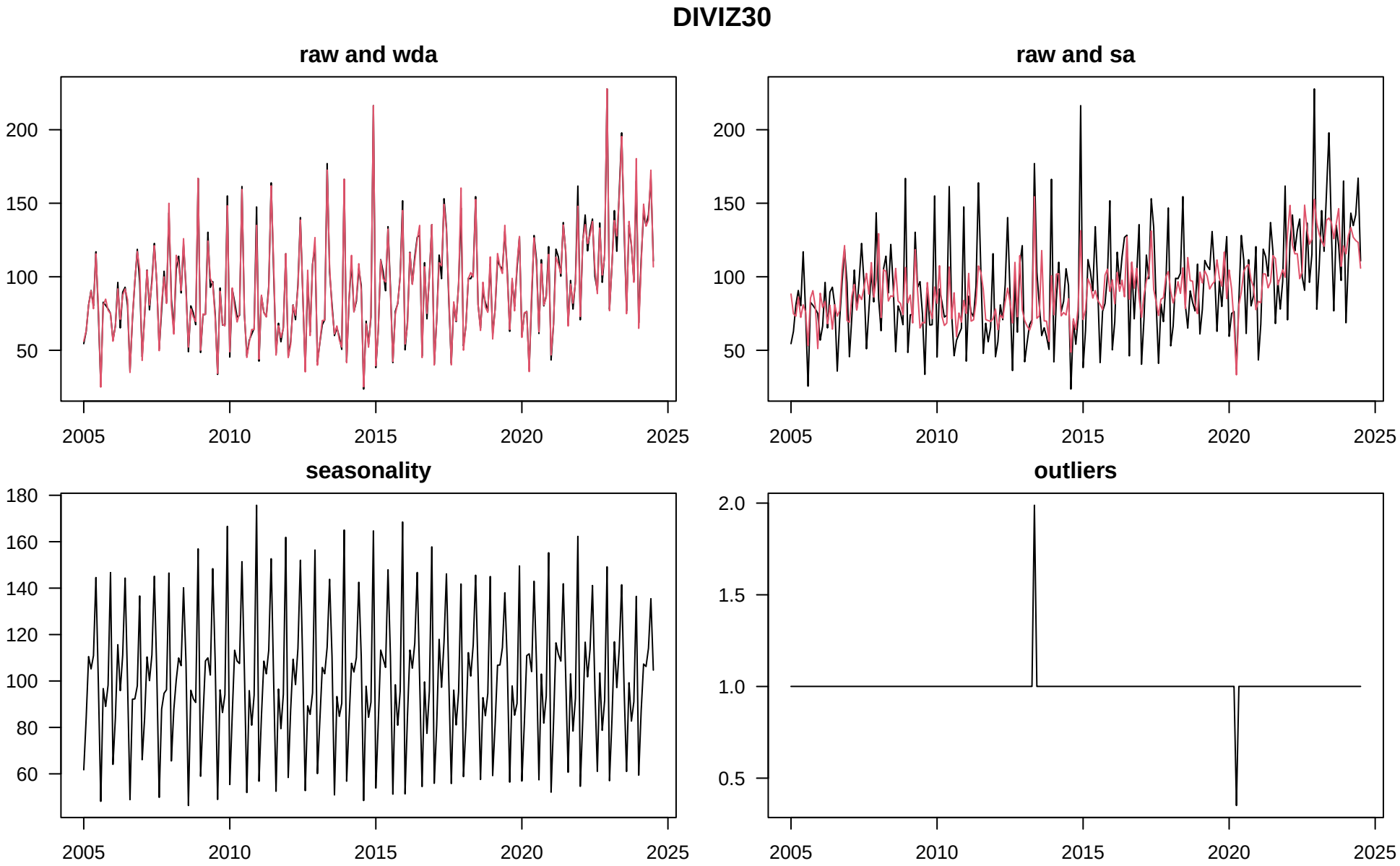
DIVIZ30
raw and wda
raw and sa
seasonality
outliers
200
150
100
50
180
160
140
120
100
80
60
2.0
1.5
1.0
0.5
2005
2010
2015
2020
2025

DIVIZ30

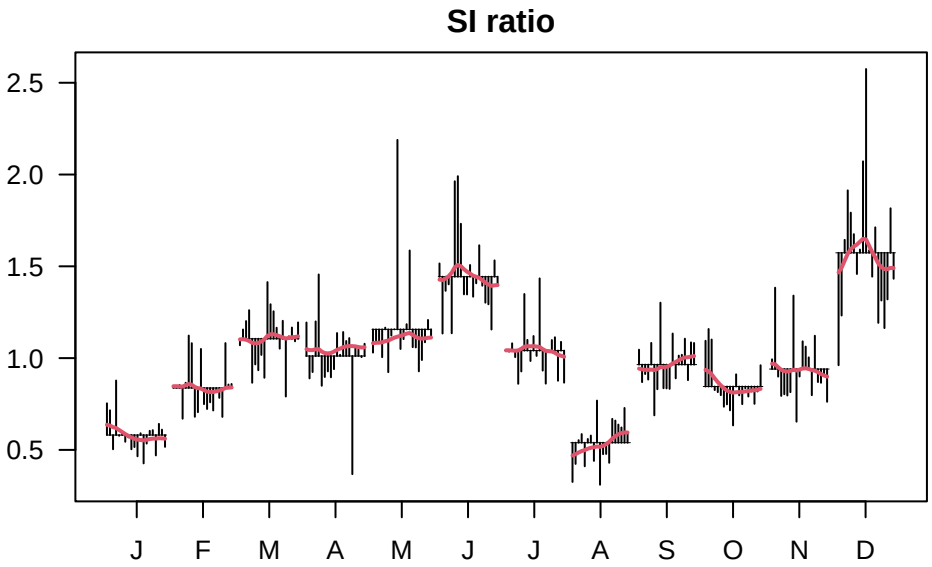
SI ratio
2.5
2.0
1.5
1.0
0.5
J
F
M
A
M
J
J
A
S
O
N
D

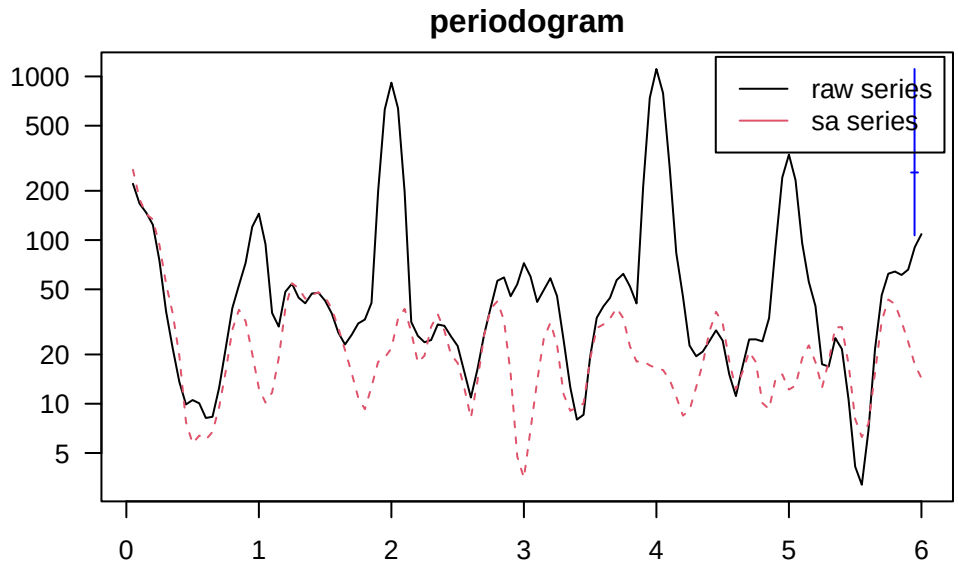
periodogram
raw series
sa series
1000
500
200
100
50
20
10
5
0
1
2
3
4
5
6

DIVIZ30

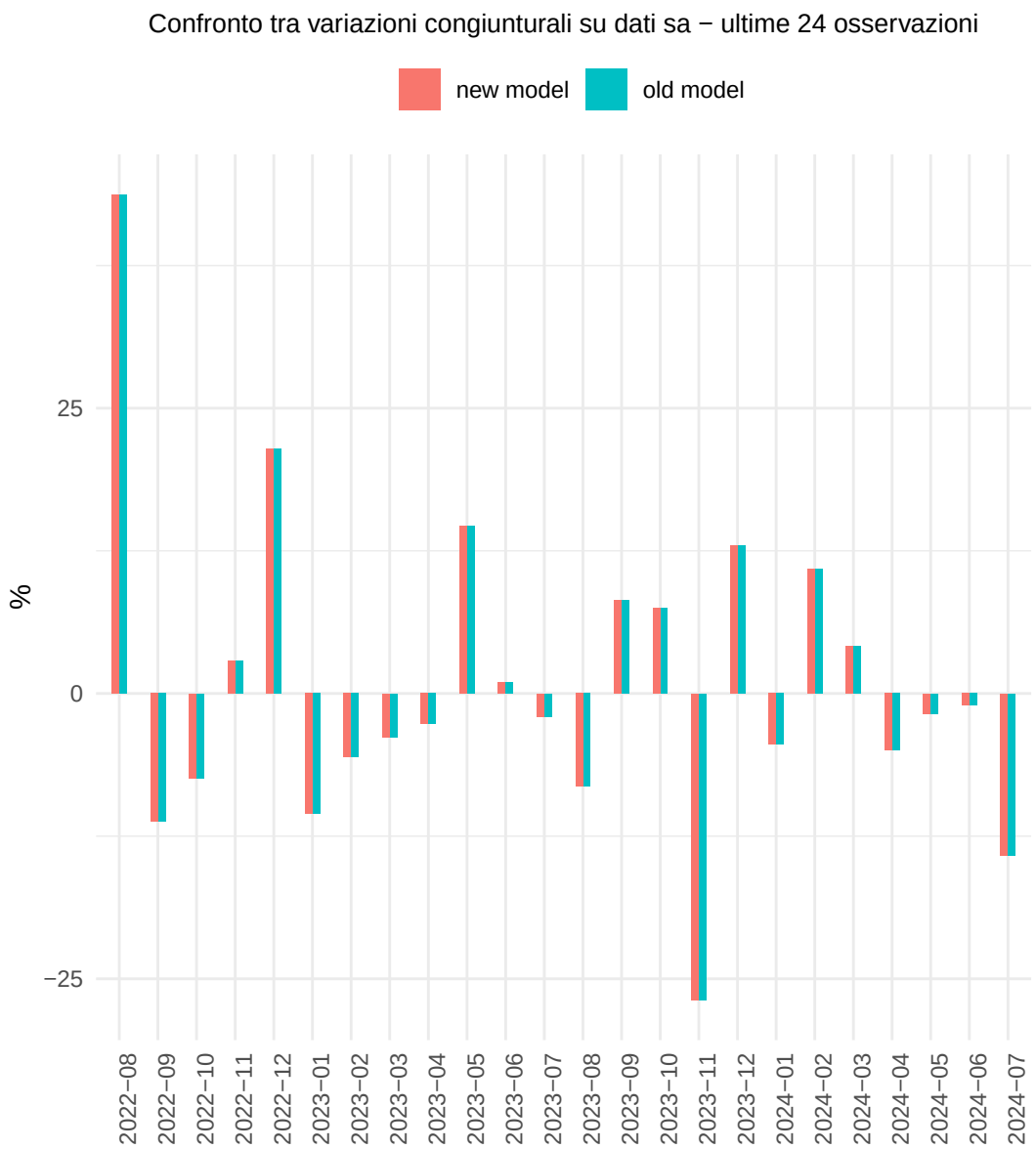
Confronto tra variazioni congiunturali su dati sa − ultime 24 osservazioni
new model
old model
%
25
0
−25
2022−08
2022−09
2022−10
2022−11
2022−12
2023−01
2023−02
2023−03
2023−04
2023−05
2023−06
2023−07
2023−08
2023−09
2023−10
2023−11
2023−12
2024−01
2024−02
2024−03
2024−04
2024−05
2024−06
2024−07

Confronto tra variazioni congiunturali su dati wd − ultime 24 osservazioni
new model
old model
%
100
50
0
−50
2022−08
2022−09
2022−10
2022−11
2022−12
2023−01
2023−02
2023−03
2023−04
2023−05
2023−06
2023−07
2023−08
2023−09
2023−10
2023−11
2023−12
2024−01
2024−02
2024−03
2024−04
2024−05
2024−06
2024−07

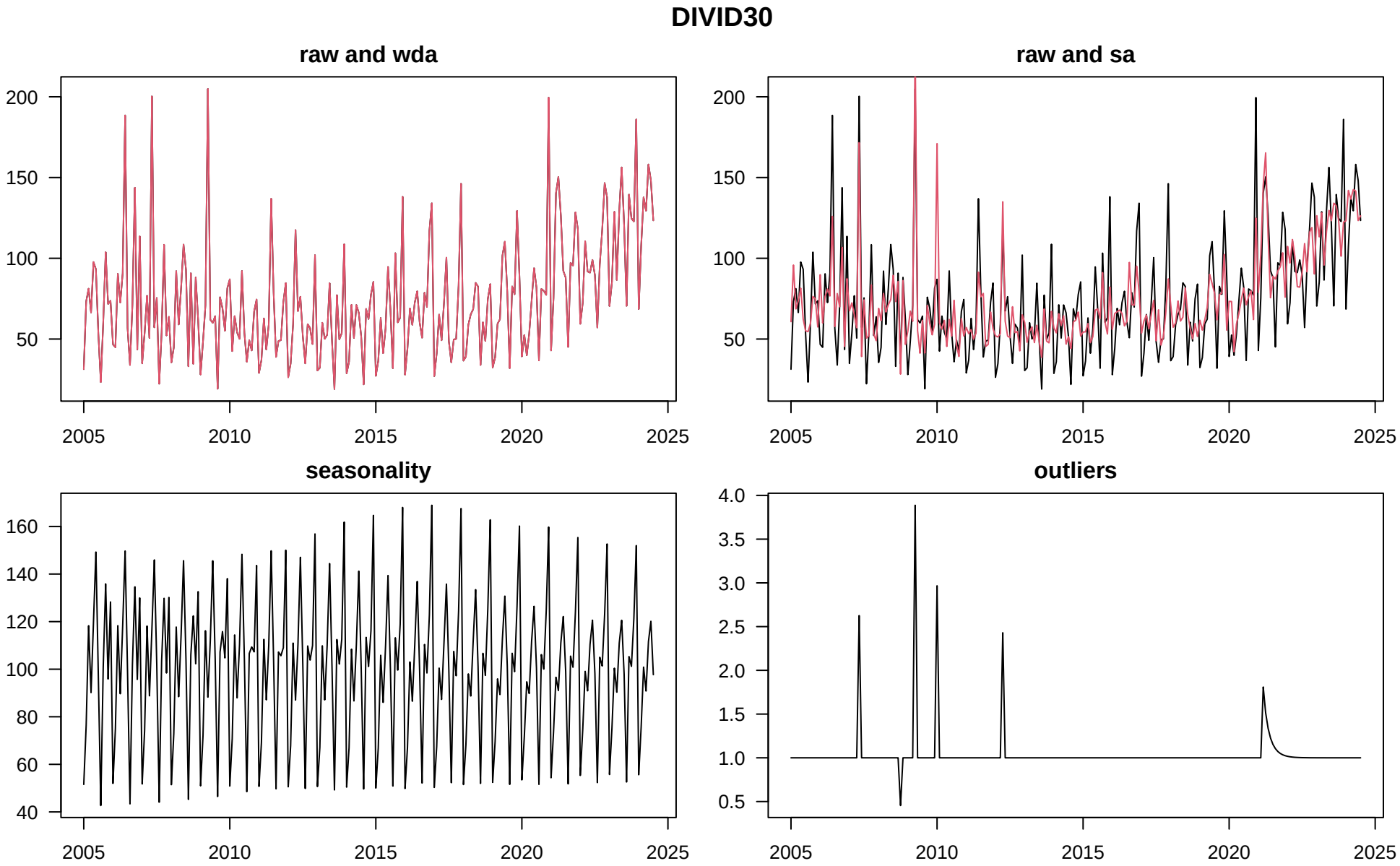
DIVID30
raw and wda
raw and sa
seasonality
outliers
200
150
100
50
160
140
120
100
80
60
40
4.0
3.5
3.0
2.5
2.0
1.5
1.0
0.5
2005
2010
2015
2020
2025

DIVID30

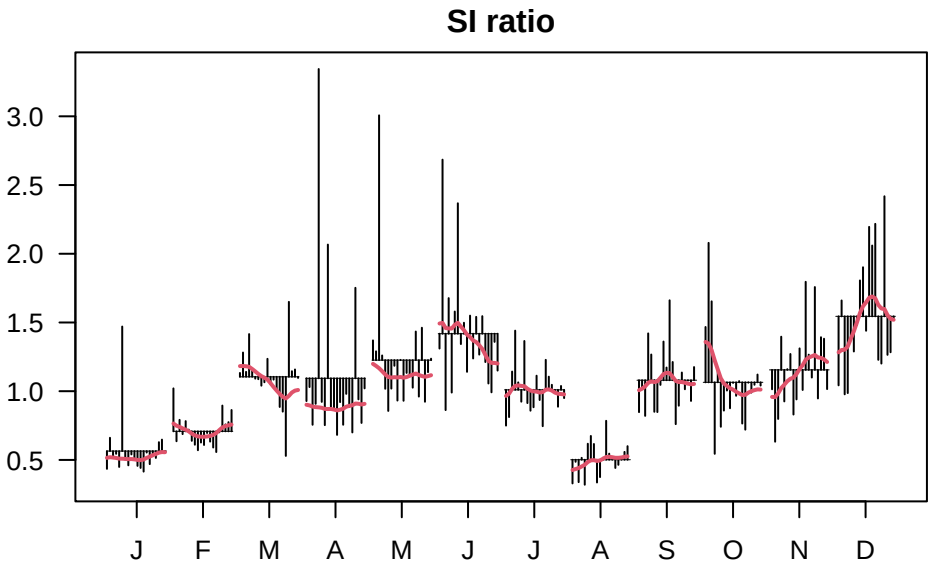
SI ratio
3.0
2.5
2.0
1.5
1.0
0.5
J
F
M
A
M
J
J
A
S
O
N
D

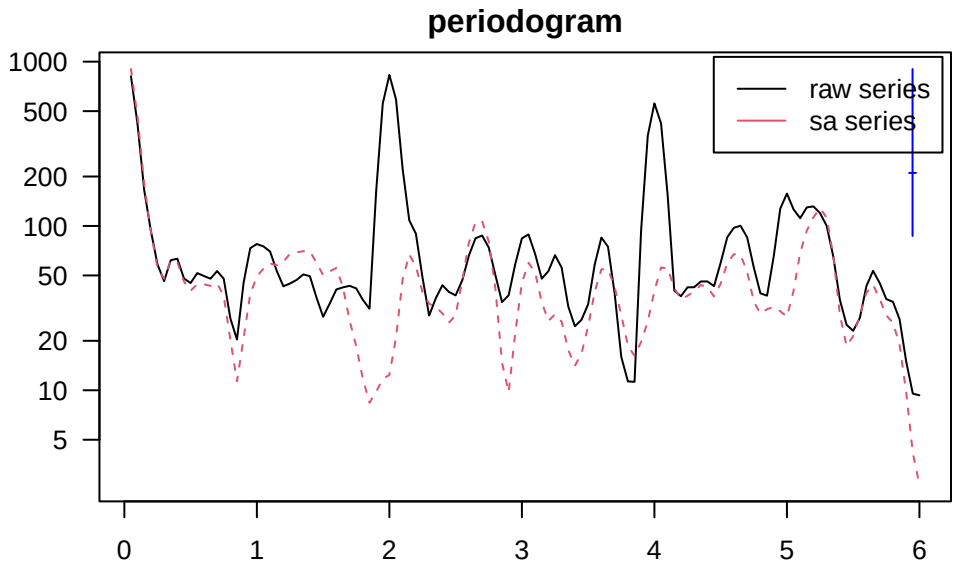
periodogram
1000
500
200
100
50
20
10
5
0
1
2
3
4
5
6
raw series
sa series

DIVID30

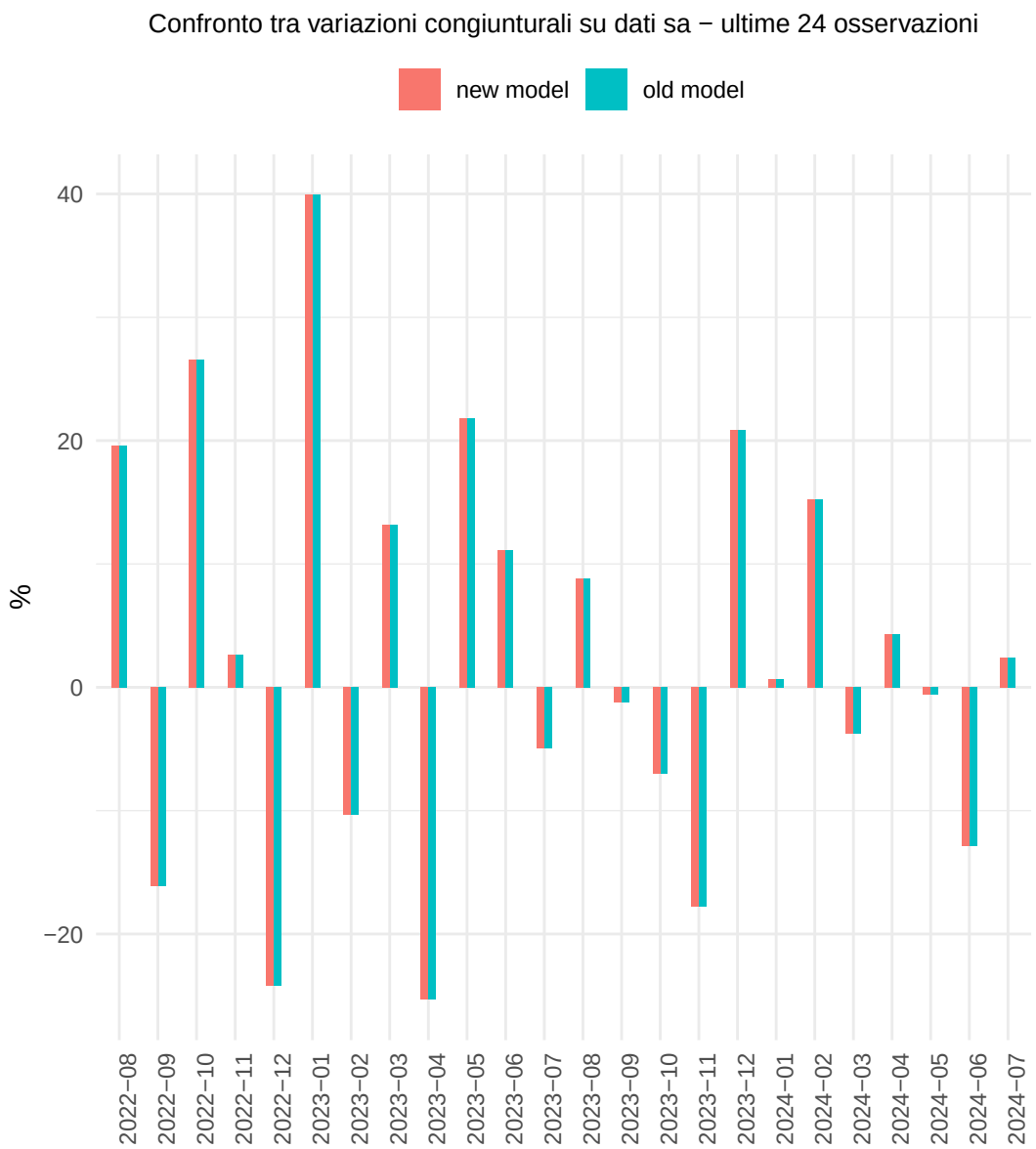
Confronto tra variazioni congiunturali su dati sa − ultime 24 osservazioni
new model
old model
%
40
20
0
−20
2022−08
2022−09
2022−10
2022−11
2022−12
2023−01
2023−02
2023−03
2023−04
2023−05
2023−06
2023−07
2023−08
2023−09
2023−10
2023−11
2023−12
2024−01
2024−02
2024−03
2024−04
2024−05
2024−06
2024−07

Confronto tra variazioni congiunturali su dati wd − ultime 24 osservazioni
new model
old model
%
100
50
0
−50
2022−08
2022−09
2022−10
2022−11
2022−12
2023−01
2023−02
2023−03
2023−04
2023−05
2023−06
2023−07
2023−08
2023−09
2023−10
2023−11
2023−12
2024−01
2024−02
2024−03
2024−04
2024−05
2024−06
2024−07

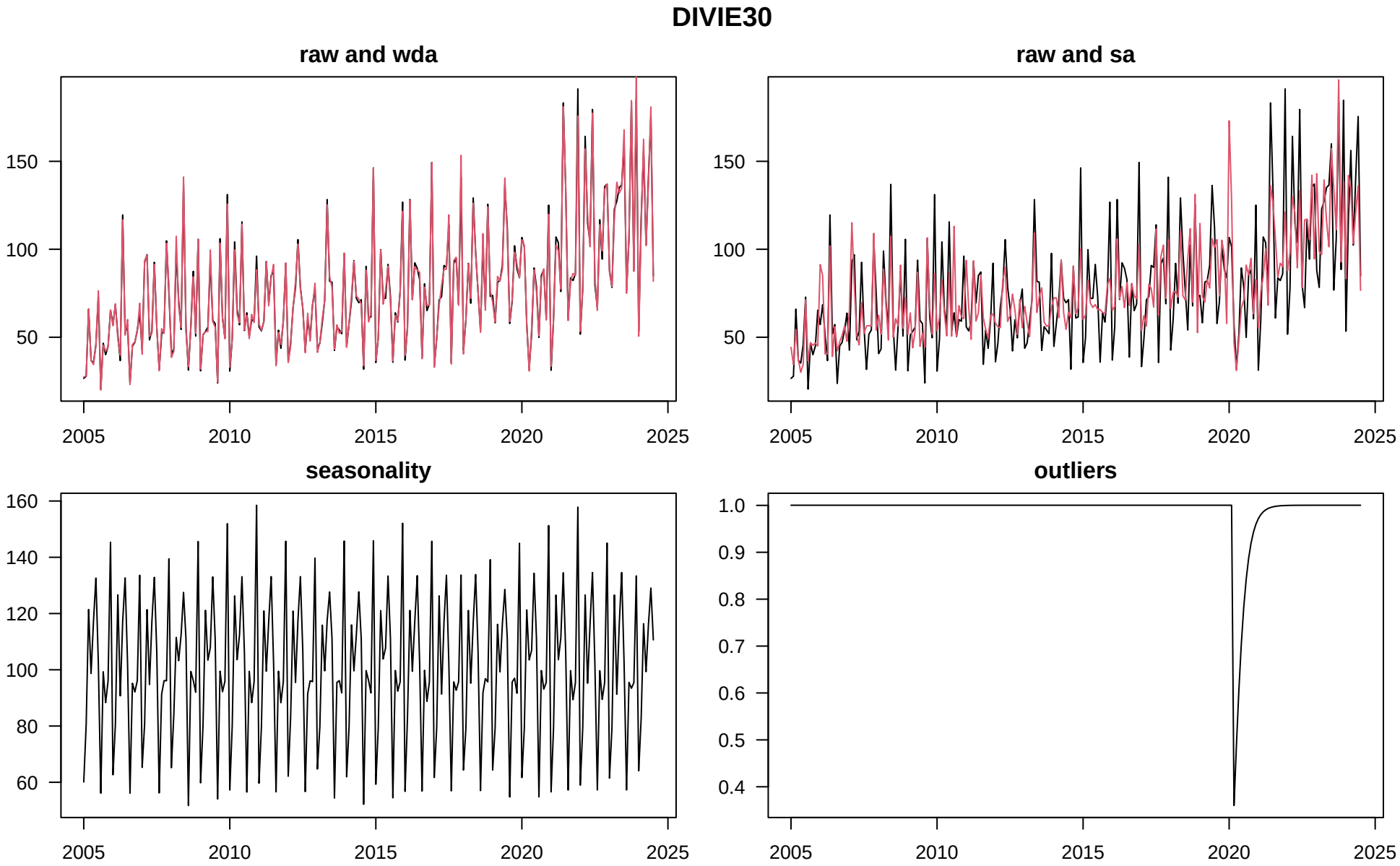
DIVIE30
raw and wda
raw and sa
seasonality
outliers
150
100
50
160
140
120
100
80
60
1.0
0.9
0.8
0.7
0.6
0.5
0.4
2005
2010
2015
2020
2025

DIVIE30

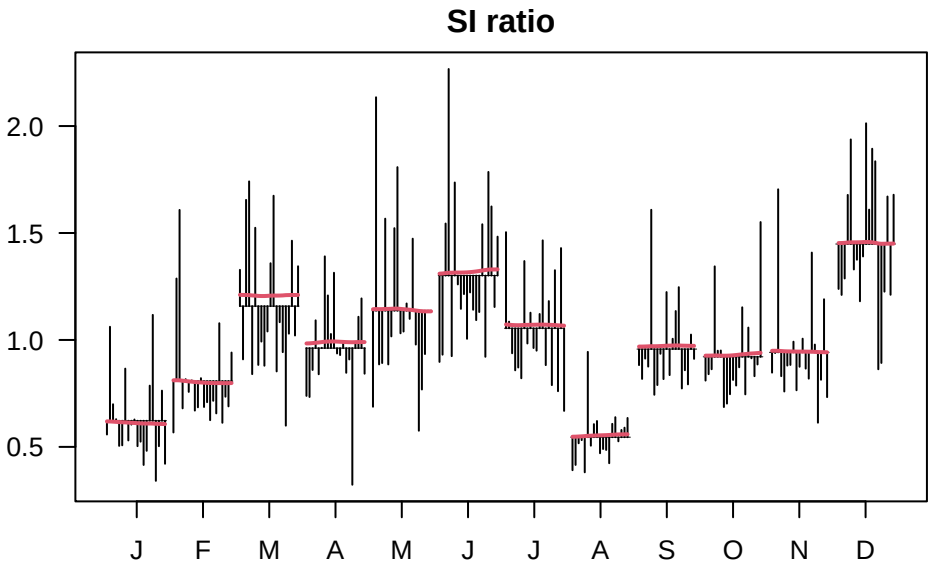
SI ratio
2.0
1.5
1.0
0.5
J
F
M
A
M
J
J
A
S
O
N
D

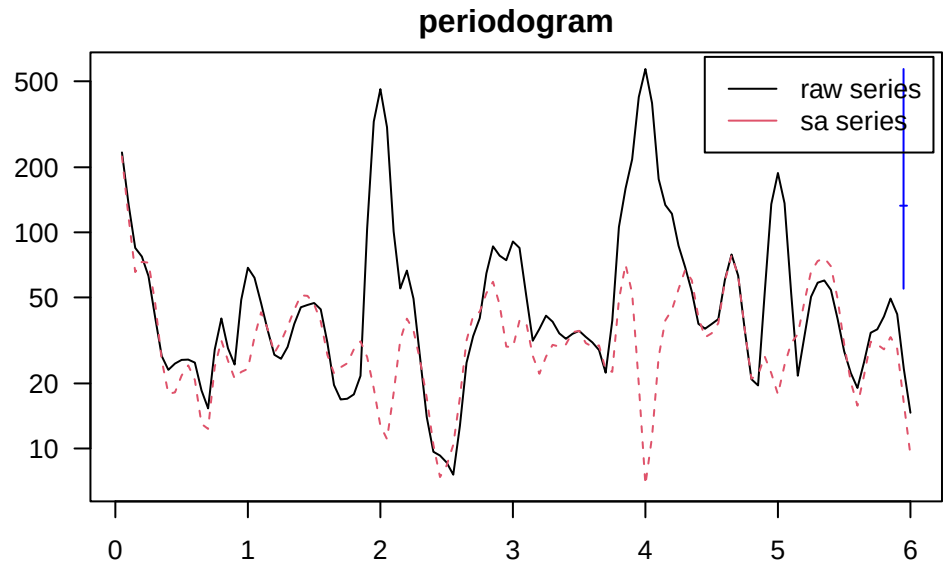
periodogram
raw series
sa series
500
200
100
50
20
10
0
1
2
3
4
5
6

DIVIE30

Confronto tra variazioni congiunturali su dati sa − ultime 24 osservazioni
new model
old model
%
50
0
−50
2022−08
2022−09
2022−10
2022−11
2022−12
2023−01
2023−02
2023−03
2023−04
2023−05
2023−06
2023−07
2023−08
2023−09
2023−10
2023−11
2023−12
2024−01
2024−02
2024−03
2024−04
2024−05
2024−06
2024−07

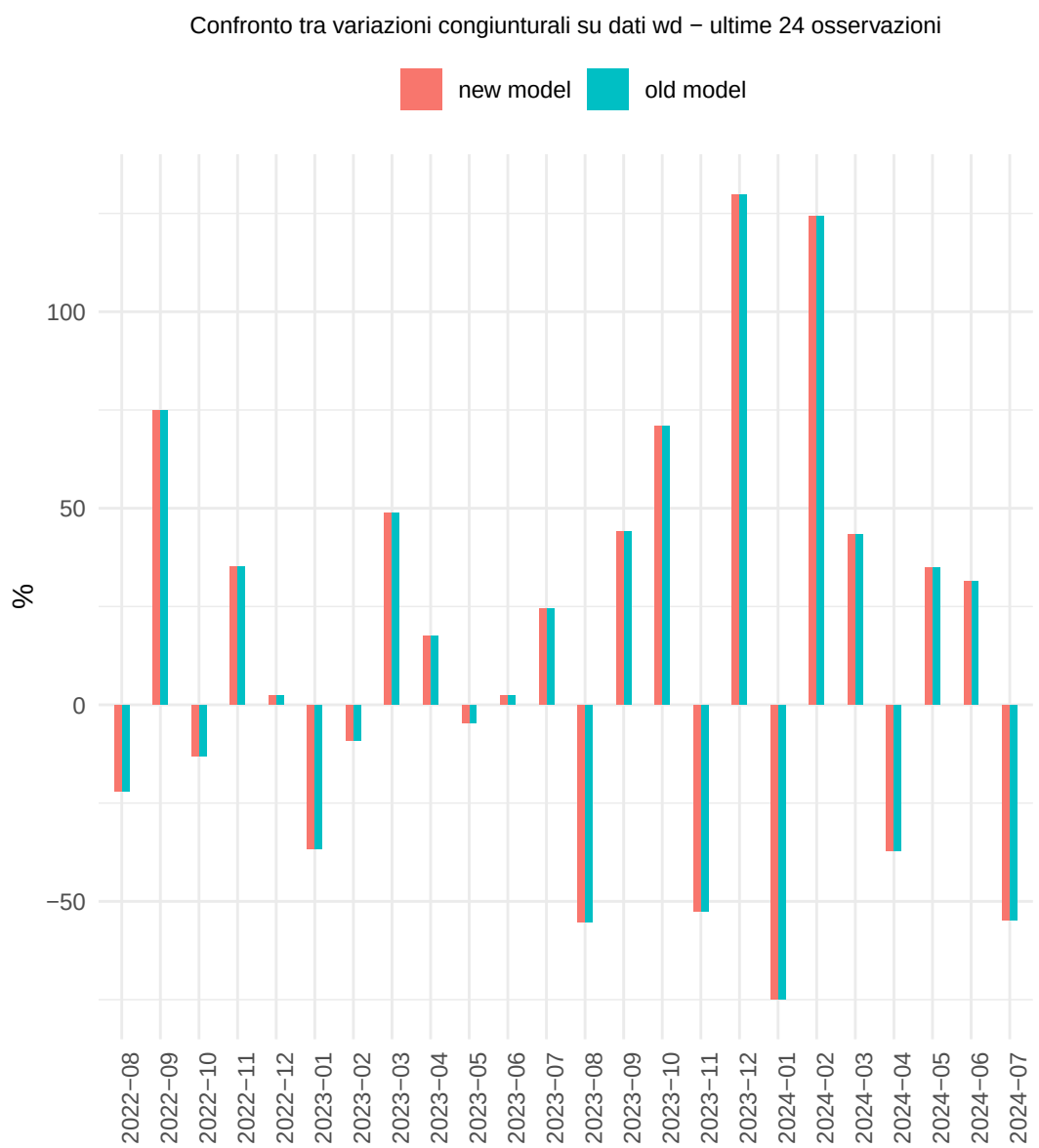
Confronto tra variazioni congiunturali su dati wd − ultime 24 osservazioni
new model
old model
%
100
50
0
−50
2022−08
2022−09
2022−10
2022−11
2022−12
2023−01
2023−02
2023−03
2023−04
2023−05
2023−06
2023−07
2023−08
2023−09
2023−10
2023−11
2023−12
2024−01
2024−02
2024−03
2024−04
2024−05
2024−06
2024−07

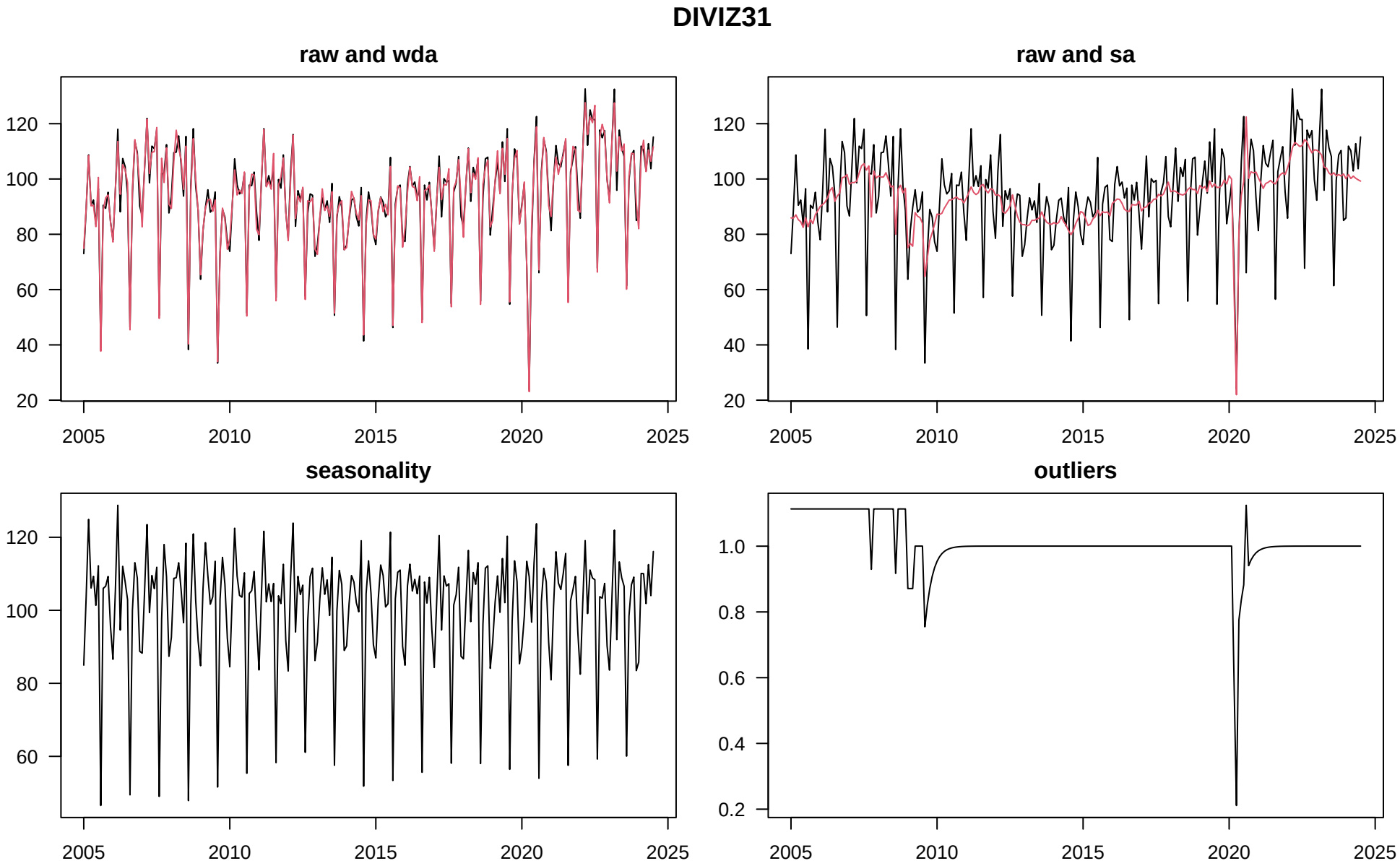
DIVIZ31
raw and wda
raw and sa
seasonality
outliers
120
100
80
60
40
20
1.0
0.8
0.6
0.4
0.2
2005
2010
2015
2020
2025

DIVIZ31

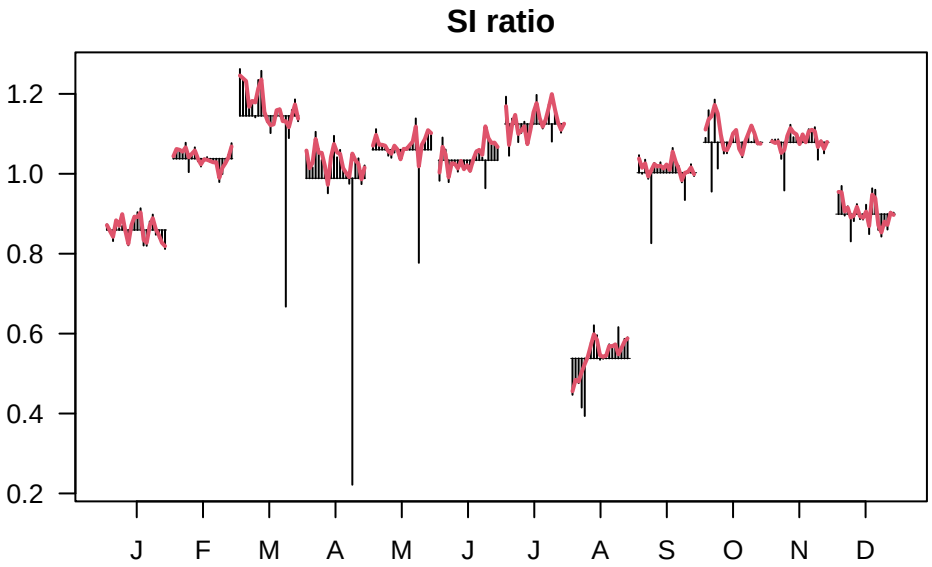
SI ratio
1.2
1.0
0.8
0.6
0.4
0.2
J
F
M
A
M
J
J
A
S
O
N
D

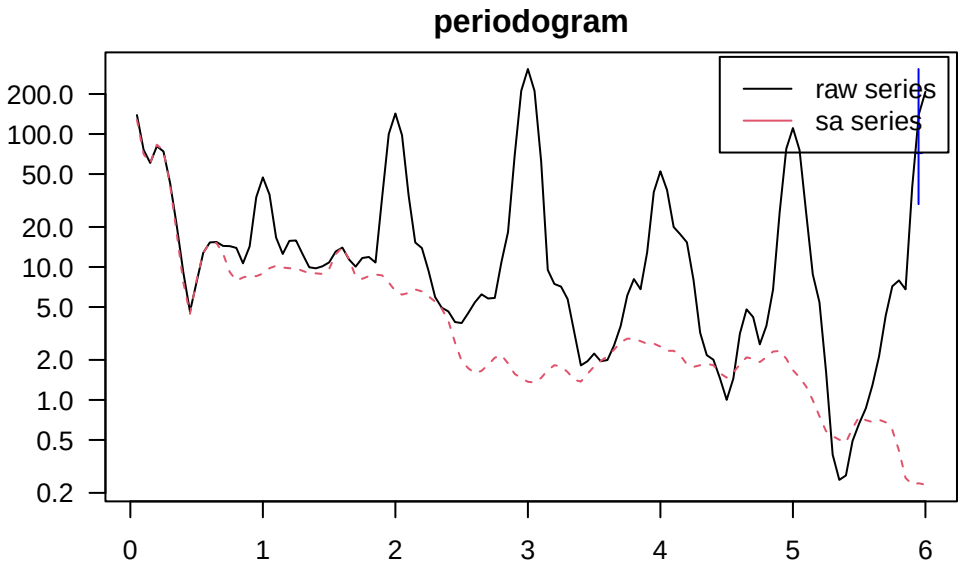
periodogram
raw series
sa series
200.0
100.0
50.0
20.0
10.0
5.0
2.0
1.0
0.5
0.2
0
1
2
3
4
5
6

DIVIZ31

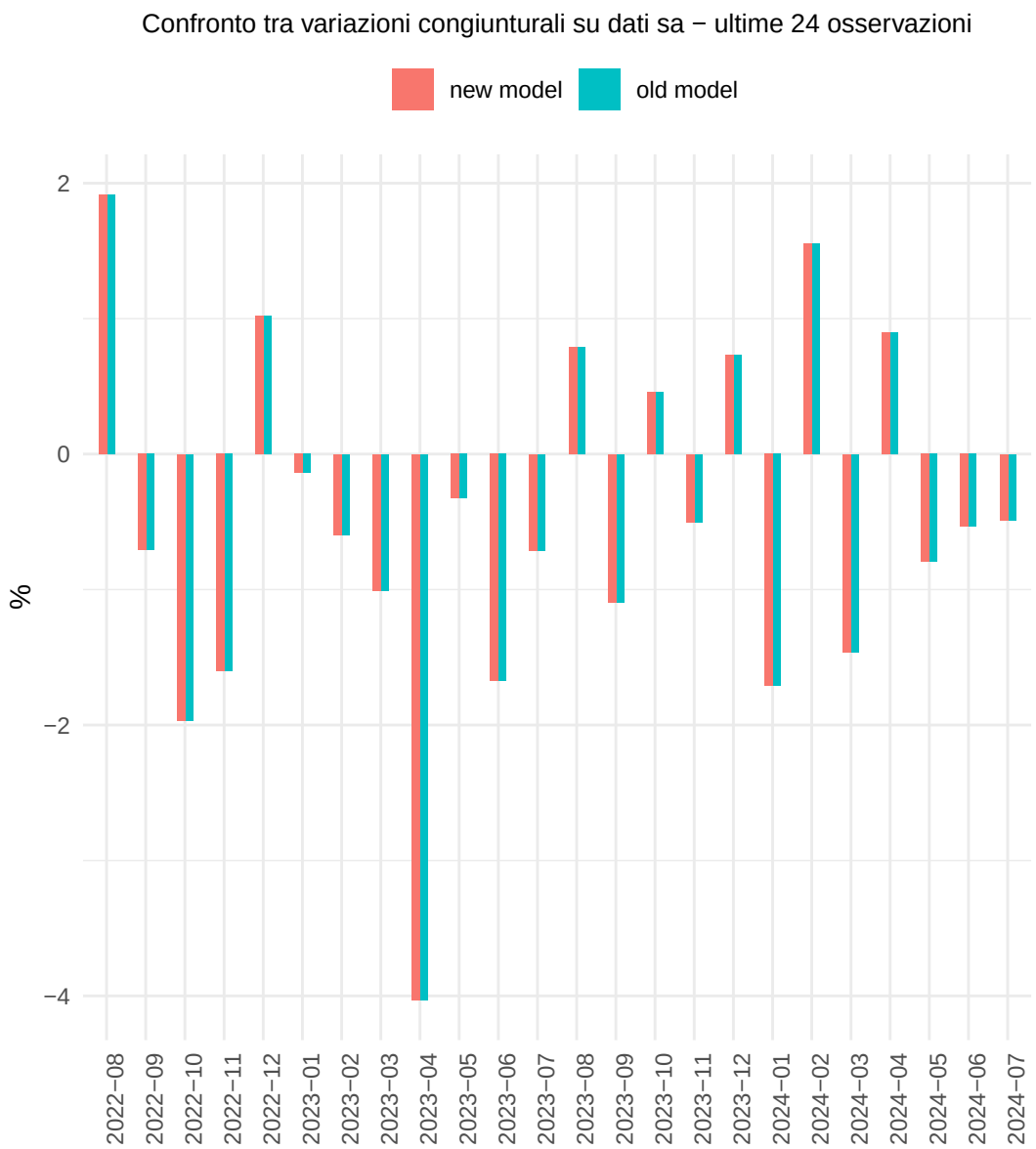
Confronto tra variazioni congiunturali su dati sa − ultime 24 osservazioni
new model
old model
%
2
0
−2
−4
2022−08
2022−09
2022−10
2022−11
2022−12
2023−01
2023−02
2023−03
2023−04
2023−05
2023−06
2023−07
2023−08
2023−09
2023−10
2023−11
2023−12
2024−01
2024−02
2024−03
2024−04
2024−05
2024−06
2024−07

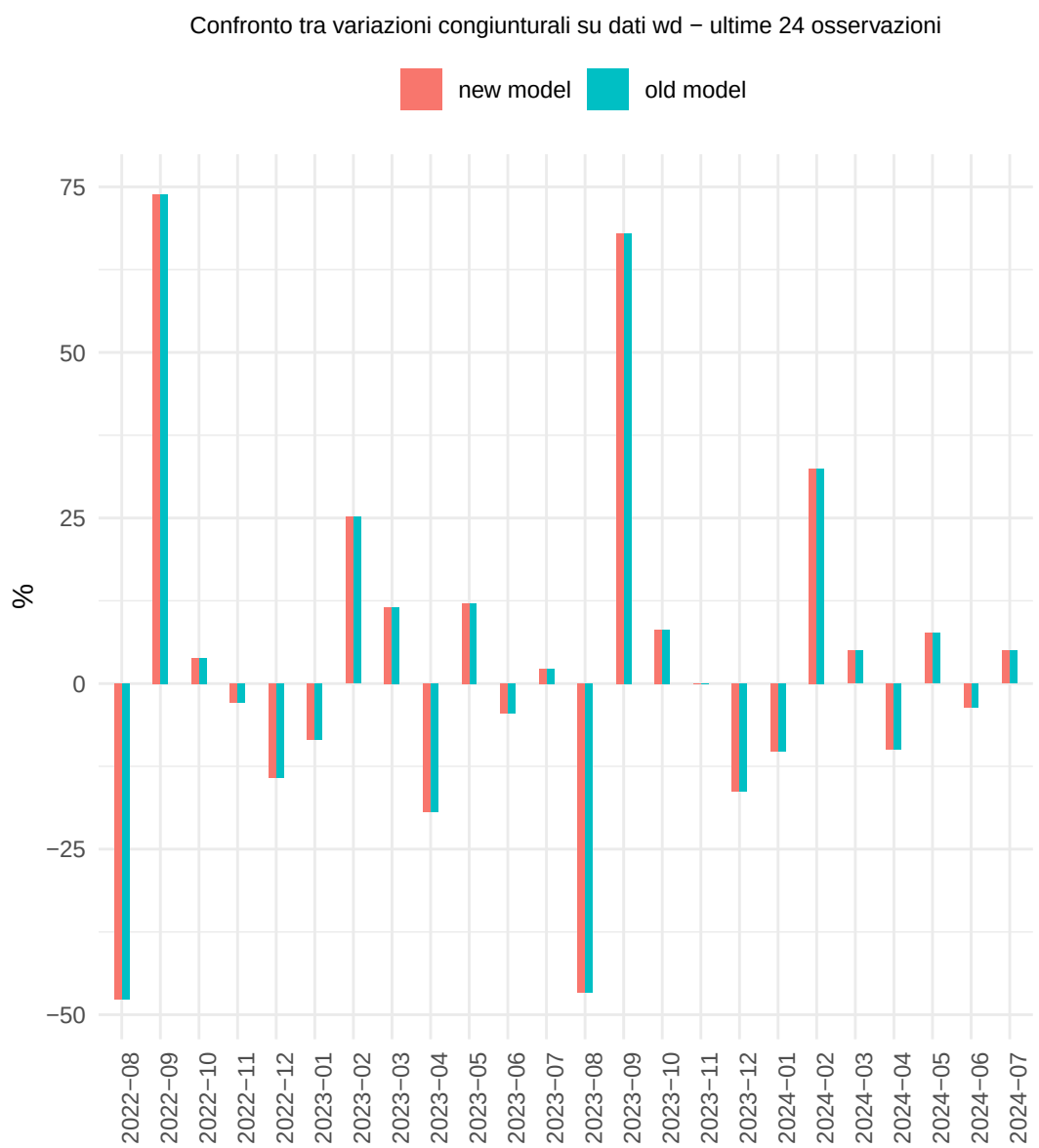
Confronto tra variazioni congiunturali su dati wd − ultime 24 osservazioni
new model
old model
%
75
50
25
0
−25
−50
2022−08
2022−09
2022−10
2022−11
2022−12
2023−01
2023−02
2023−03
2023−04
2023−05
2023−06
2023−07
2023−08
2023−09
2023−10
2023−11
2023−12
2024−01
2024−02
2024−03
2024−04
2024−05
2024−06
2024−07

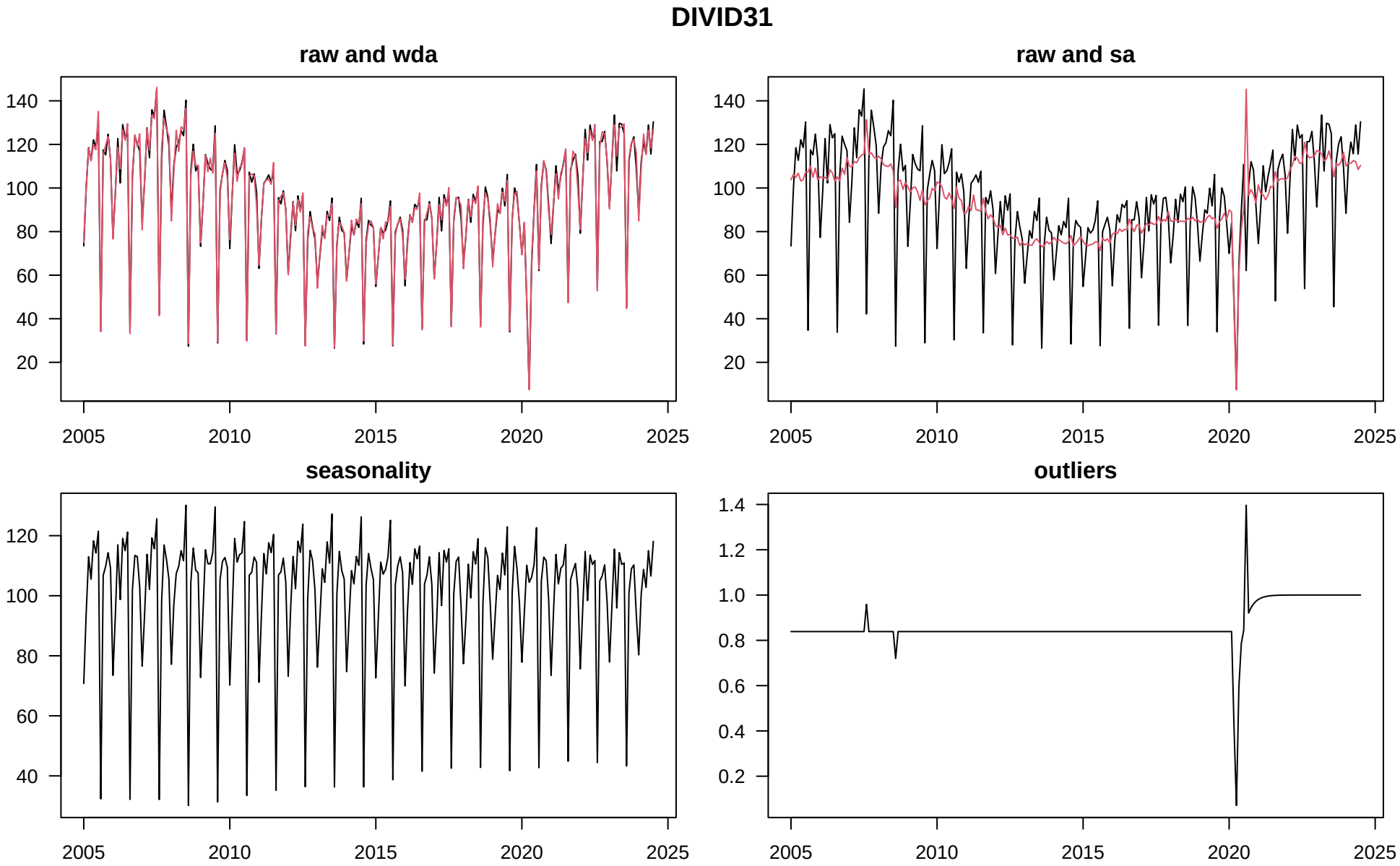
DIVID31
raw and wda
raw and sa
seasonality
outliers
140
120
100
80
60
40
20
1.4
1.2
1.0
0.8
0.6
0.4
0.2
2005
2010
2015
2020
2025

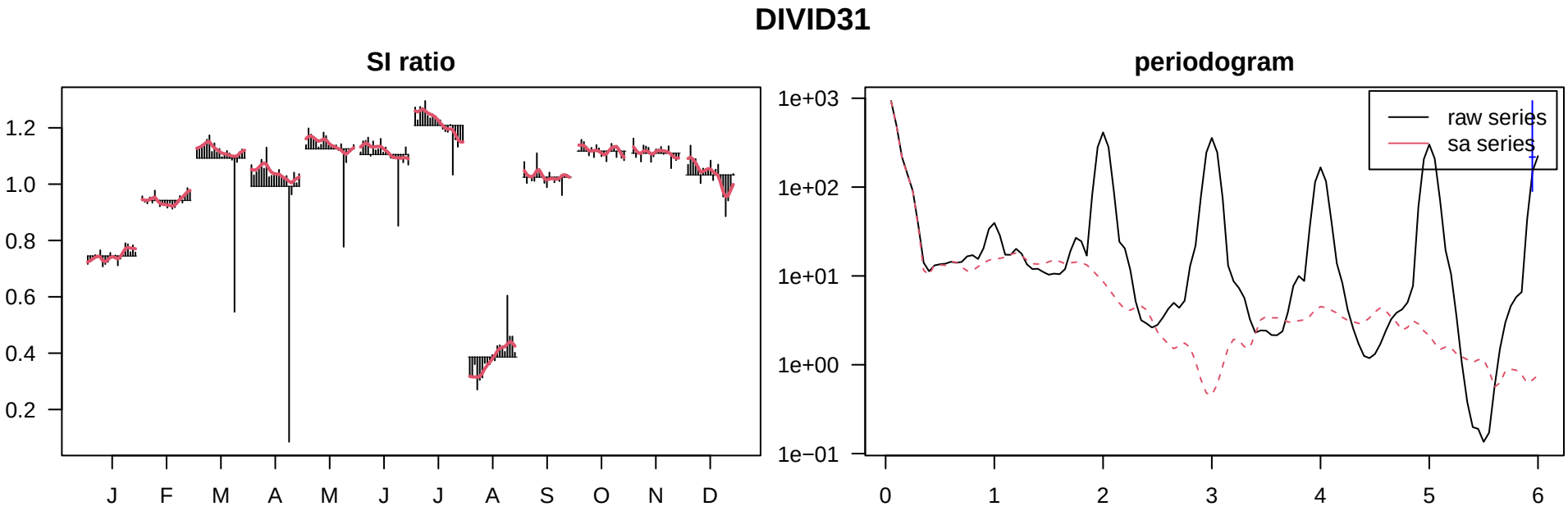
DIVID31
SI ratio
1.2
1.0
0.8
0.6
0.4
0.2
J
F
M
A
M
J
J
A
S
O
N
D
periodogram
1e+03
1e+02
1e+01
1e+00
1e−01
raw series
sa series
0
1
2
3
4
5
6

DIVID31

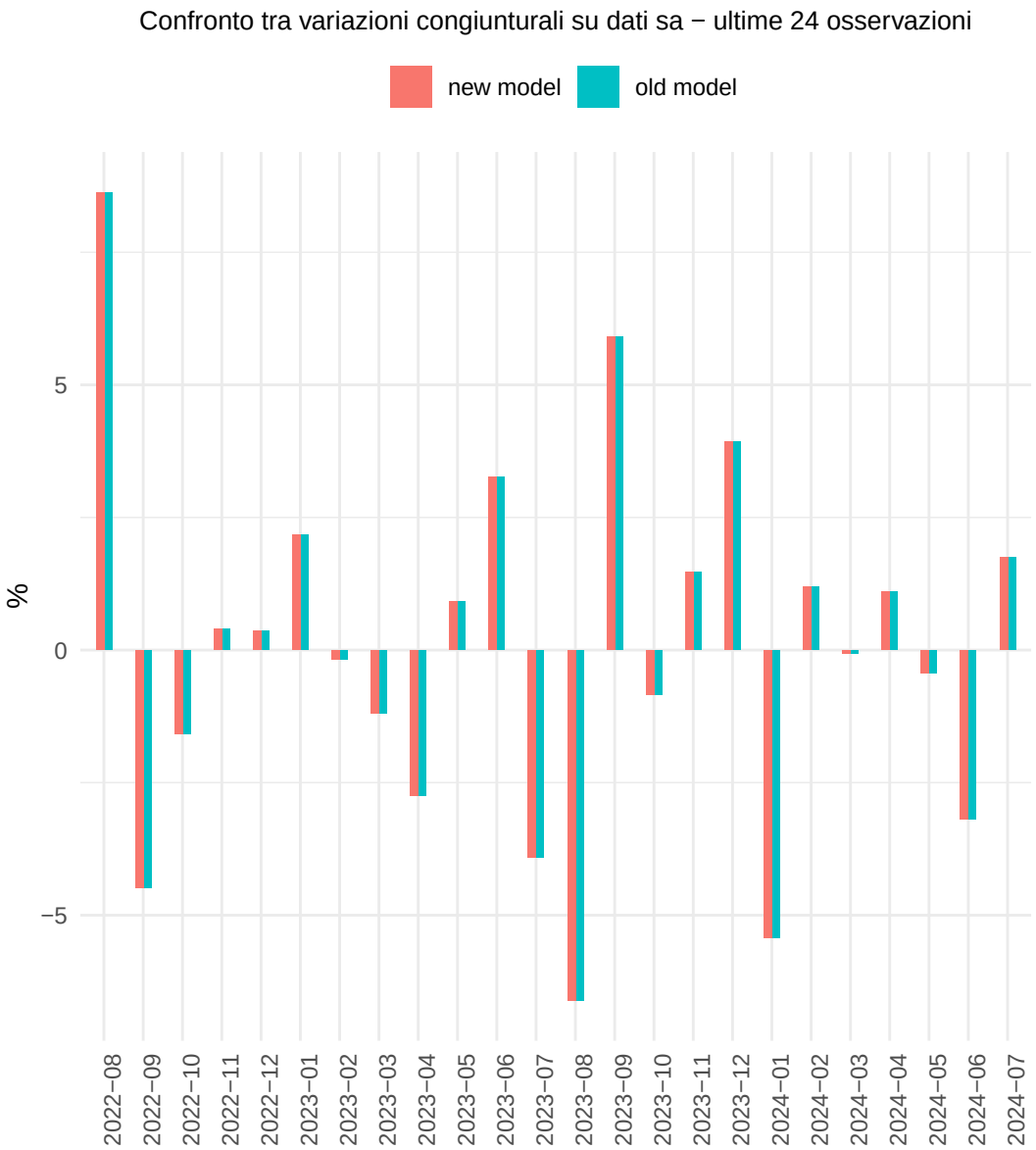
Confronto tra variazioni congiunturali su dati sa − ultime 24 osservazioni
new model
old model
%
5
0
−5
2022−08
2022−09
2022−10
2022−11
2022−12
2023−01
2023−02
2023−03
2023−04
2023−05
2023−06
2023−07
2023−08
2023−09
2023−10
2023−11
2023−12
2024−01
2024−02
2024−03
2024−04
2024−05
2024−06
2024−07

Confronto tra variazioni congiunturali su dati wd − ultime 24 osservazioni
new model
old model
%
150
100
50
0
−50
2022−08
2022−09
2022−10
2022−11
2022−12
2023−01
2023−02
2023−03
2023−04
2023−05
2023−06
2023−07
2023−08
2023−09
2023−10
2023−11
2023−12
2024−01
2024−02
2024−03
2024−04
2024−05
2024−06
2024−07

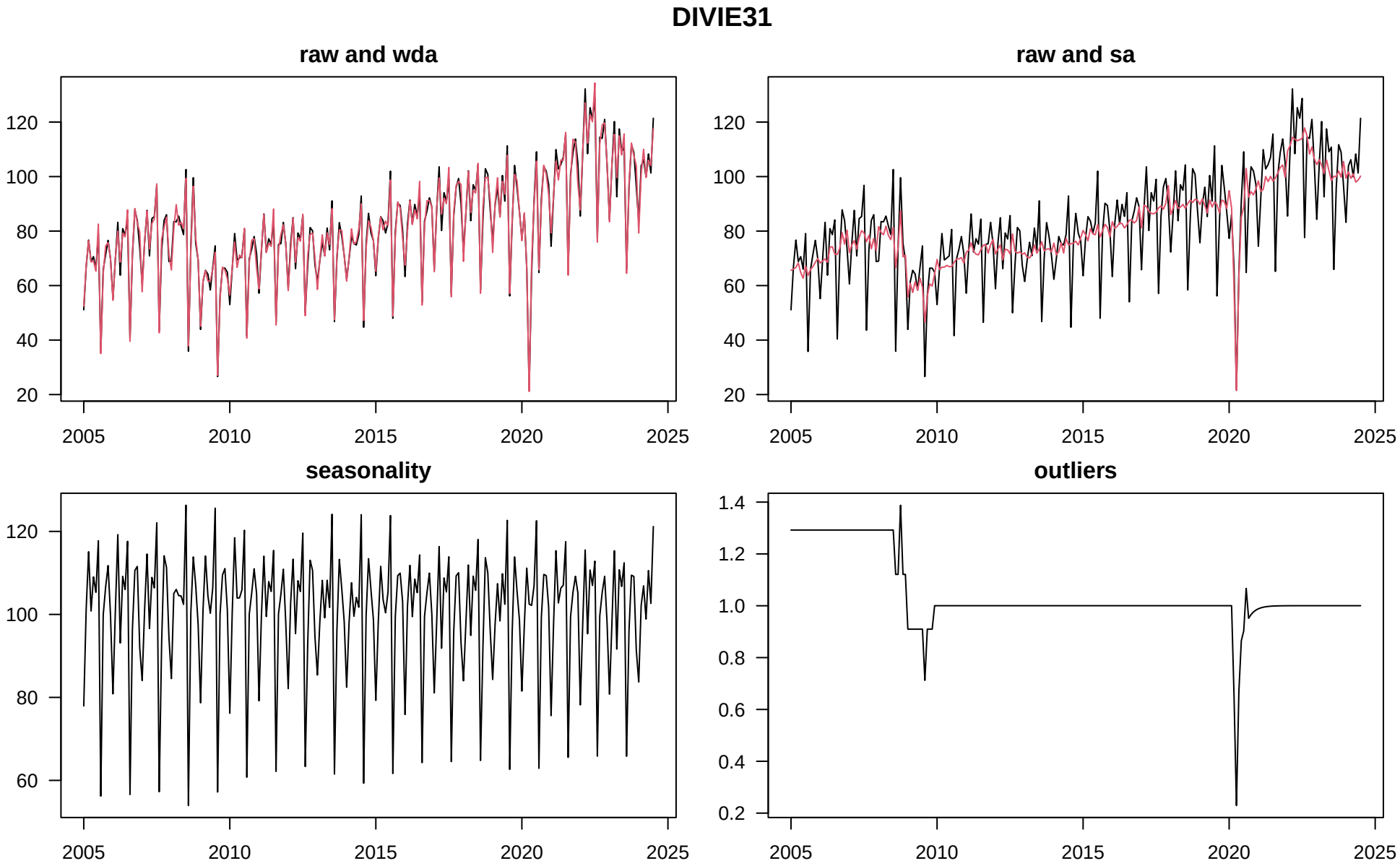
DIVIE31
raw and wda
raw and sa
seasonality
outliers
120
100
80
60
40
20
1.4
1.2
1.0
0.8
0.6
0.4
0.2
2005
2010
2015
2020
2025

DIVIE31

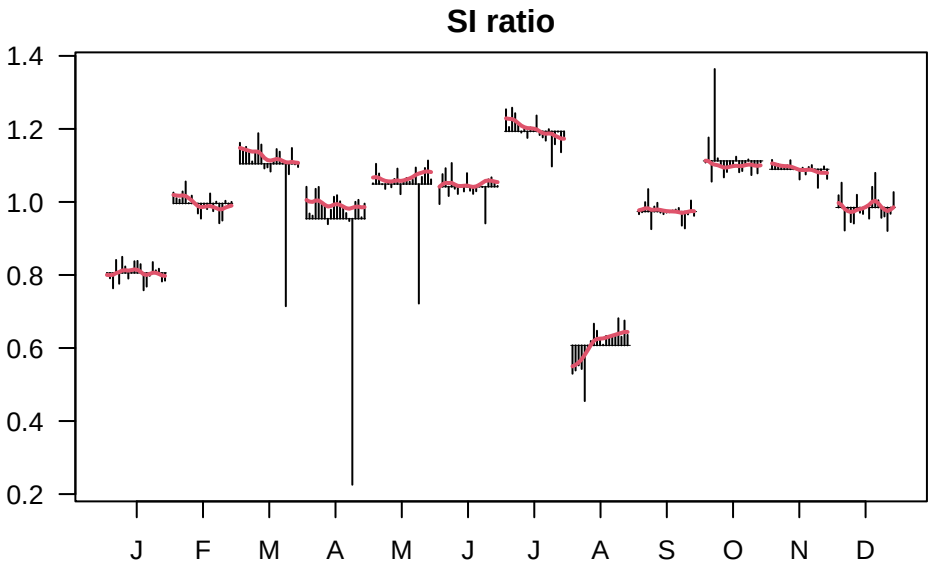
SI ratio
1.4
1.2
1.0
0.8
0.6
0.4
0.2
J
F
M
A
M
J
J
A
S
O
N
D

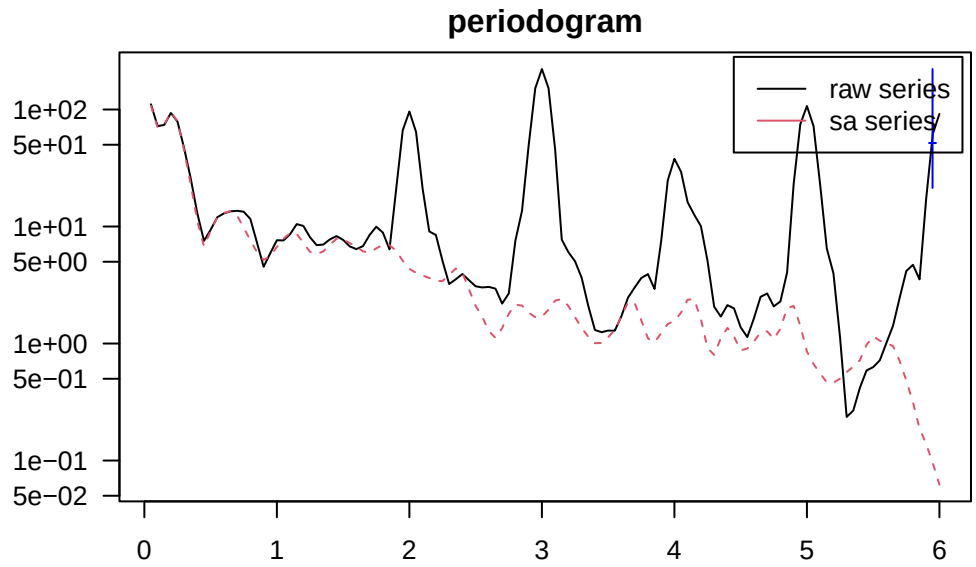
periodogram
raw series
sa series
1e+02
5e+01
1e+01
5e+00
1e+00
5e−01
1e−01
5e−02
0
1
2
3
4
5
6

DIVIE31

Confronto tra variazioni congiunturali su dati sa − ultime 24 osservazioni
new model
old model
%
6
3
0
−3
−6
2022−08
2022−09
2022−10
2022−11
2022−12
2023−01
2023−02
2023−03
2023−04
2023−05
2023−06
2023−07
2023−08
2023−09
2023−10
2023−11
2023−12
2024−01
2024−02
2024−03
2024−04
2024−05
2024−06
2024−07

Confronto tra variazioni congiunturali su dati wd − ultime 24 osservazioni
new model
old model
%
50
25
0
−25
2022−08
2022−09
2022−10
2022−11
2022−12
2023−01
2023−02
2023−03
2023−04
2023−05
2023−06
2023−07
2023−08
2023−09
2023−10
2023−11
2023−12
2024−01
2024−02
2024−03
2024−04
2024−05
2024−06
2024−07

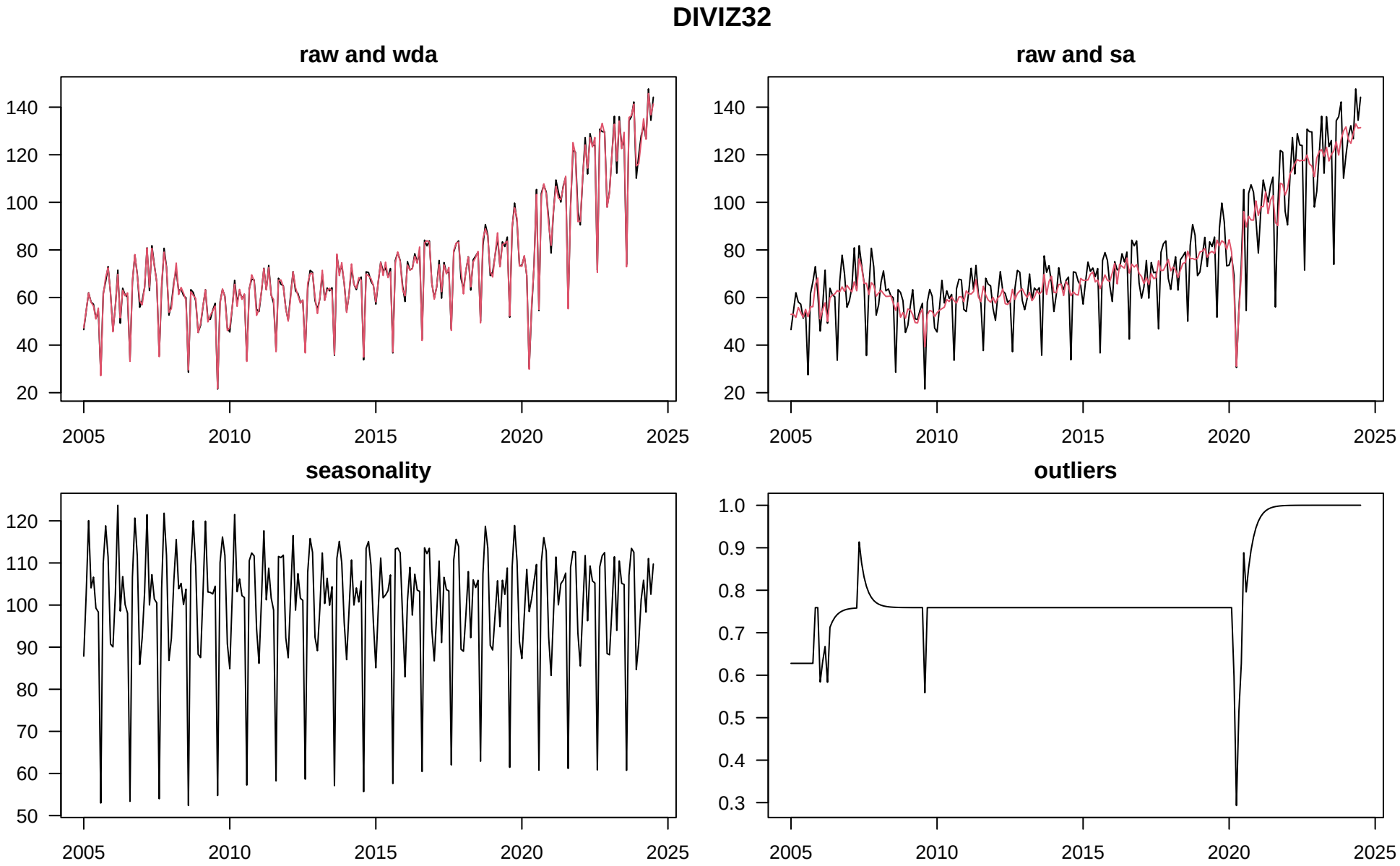
DIVIZ32
raw and wda
raw and sa
seasonality
outliers
2005
2010
2015
2020
2025

DIVIZ32

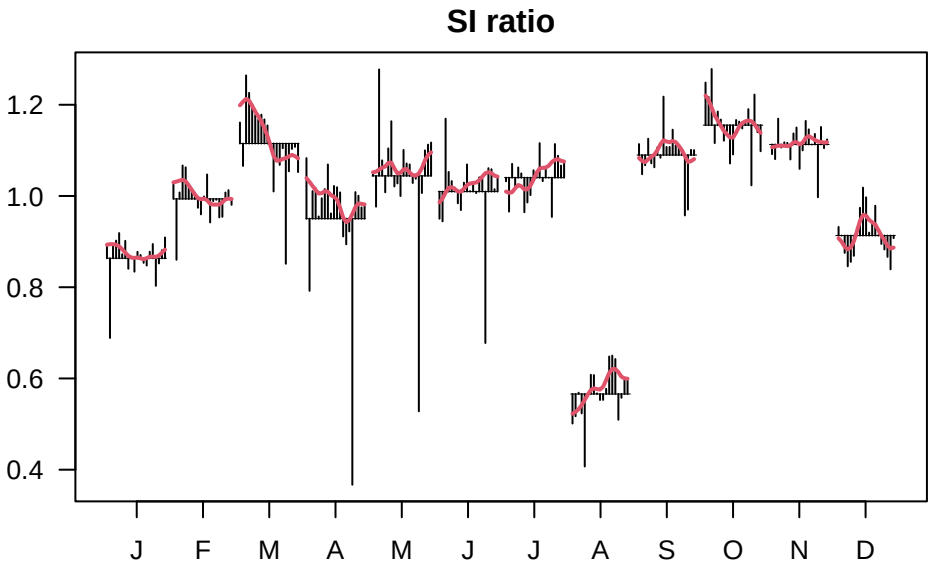
SI ratio
1.2
1.0
0.8
0.6
0.4
J
F
M
A
M
J
J
A
S
O
N
D

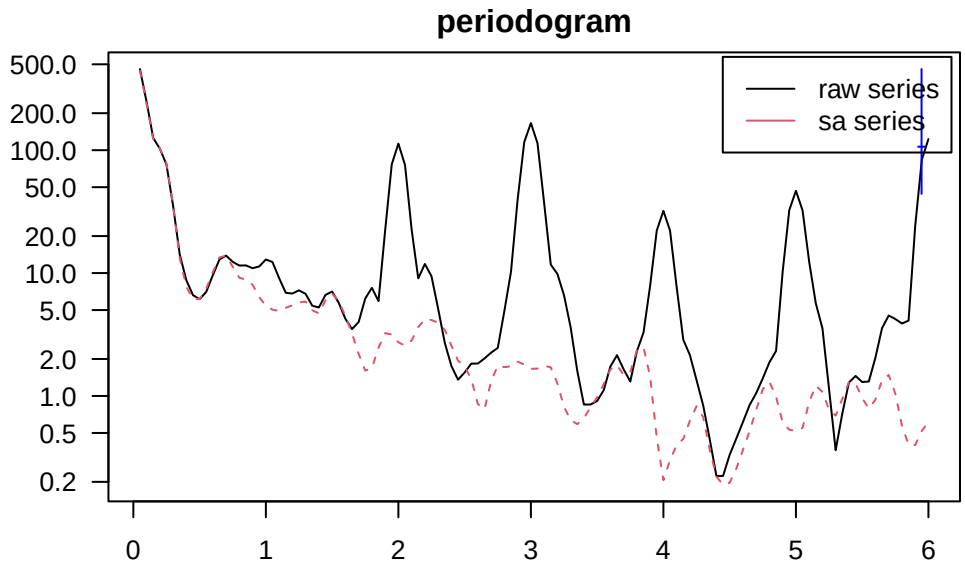
periodogram
500.0
200.0
100.0
50.0
20.0
10.0
5.0
2.0
1.0
0.5
0.2
raw series
sa series
0
1
2
3
4
5
6

DIVIZ32

Confronto tra variazioni congiunturali su dati sa − ultime 24 osservazioni
new model
old model
%
7.5
5.0
2.5
0.0
−2.5
−5.0
2022−08
2022−09
2022−10
2022−11
2022−12
2023−01
2023−02
2023−03
2023−04
2023−05
2023−06
2023−07
2023−08
2023−09
2023−10
2023−11
2023−12
2024−01
2024−02
2024−03
2024−04
2024−05
2024−06
2024−07

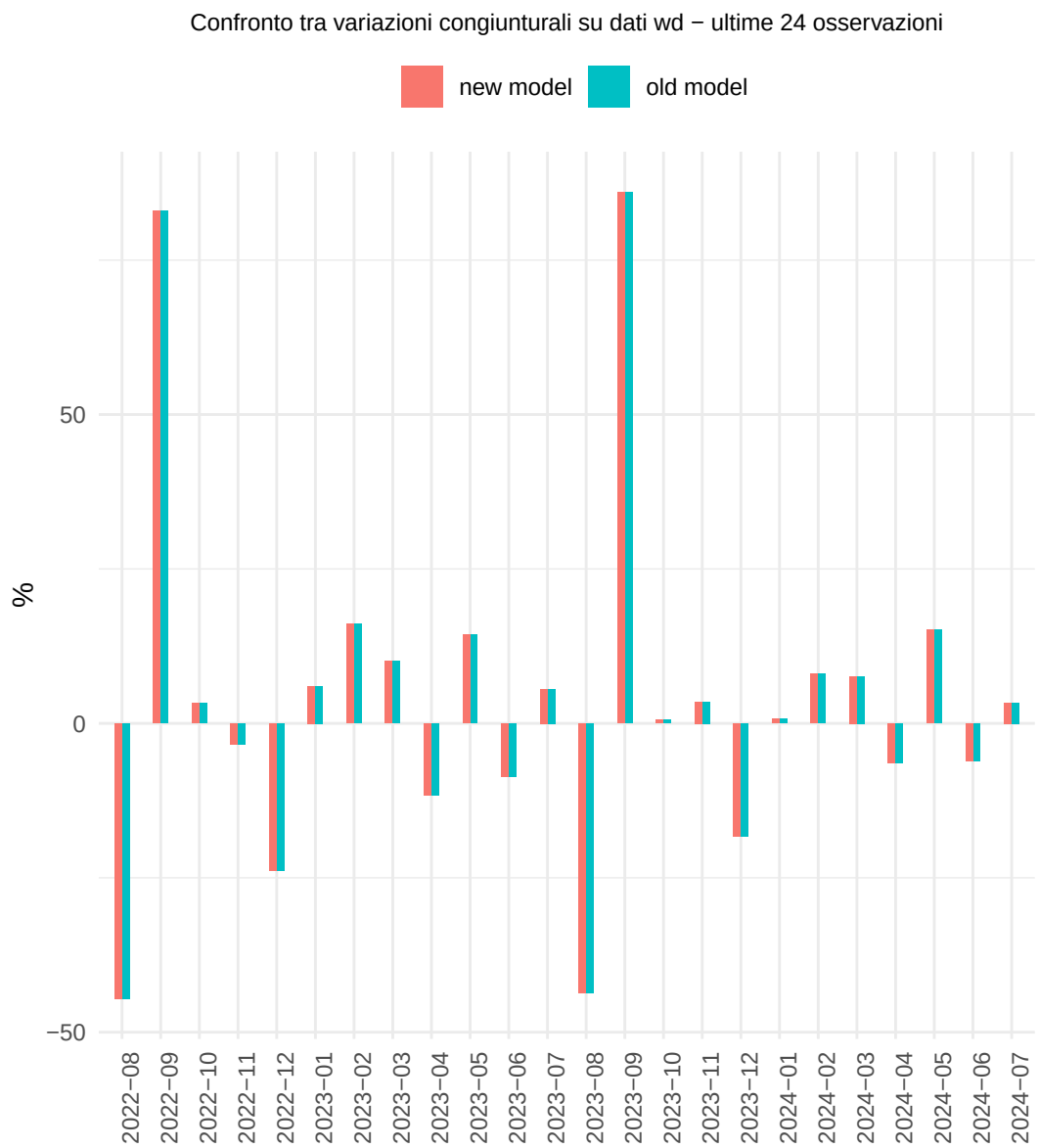
Confronto tra variazioni congiunturali su dati wd − ultime 24 osservazioni
new model
old model
%
50
0
−50
2022−08
2022−09
2022−10
2022−11
2022−12
2023−01
2023−02
2023−03
2023−04
2023−05
2023−06
2023−07
2023−08
2023−09
2023−10
2023−11
2023−12
2024−01
2024−02
2024−03
2024−04
2024−05
2024−06
2024−07

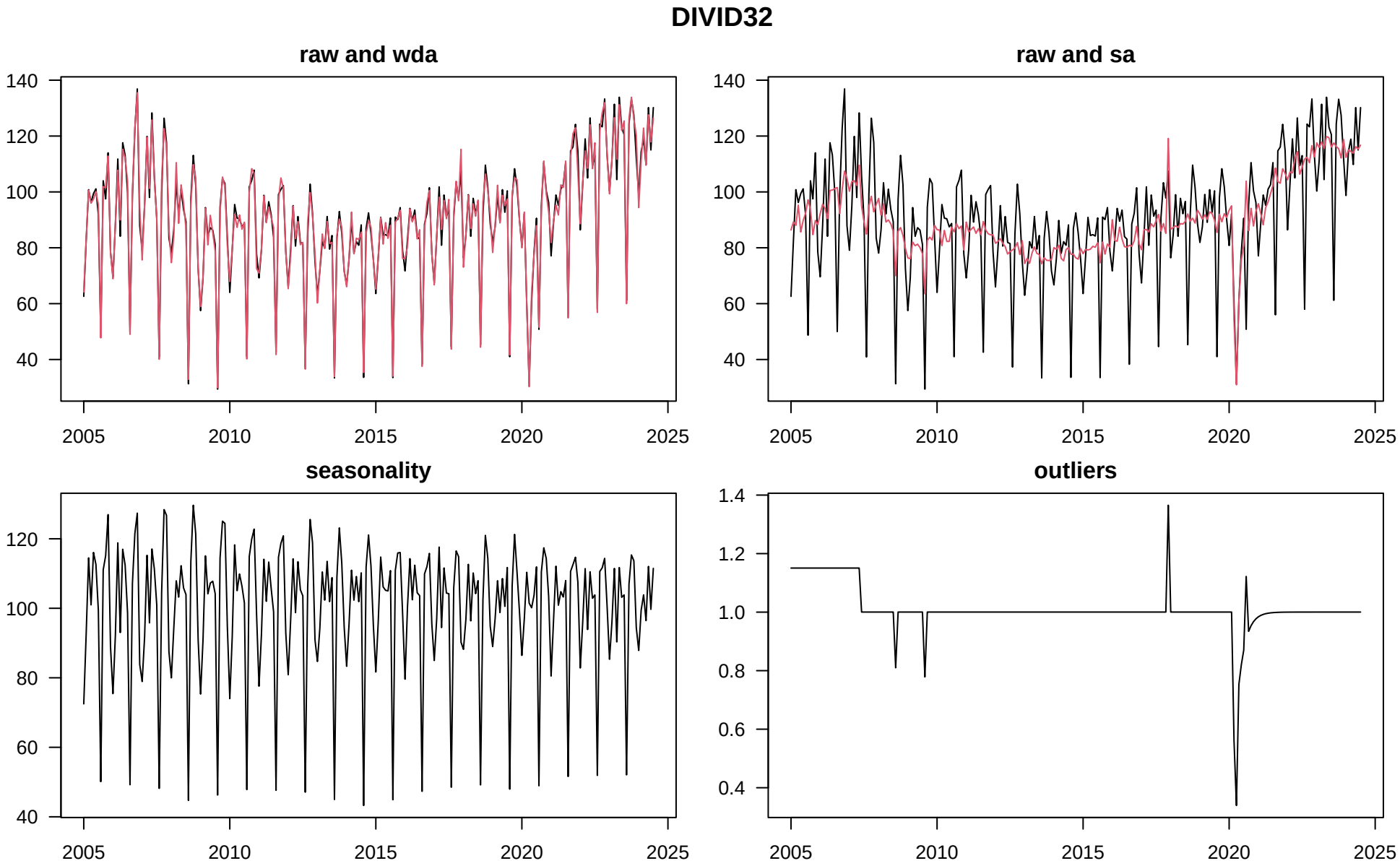
DIVID32
raw and wda
raw and sa
seasonality
outliers
140
120
100
80
60
40
1.4
1.2
1.0
0.8
0.6
0.4
2005
2010
2015
2020
2025

DIVID32

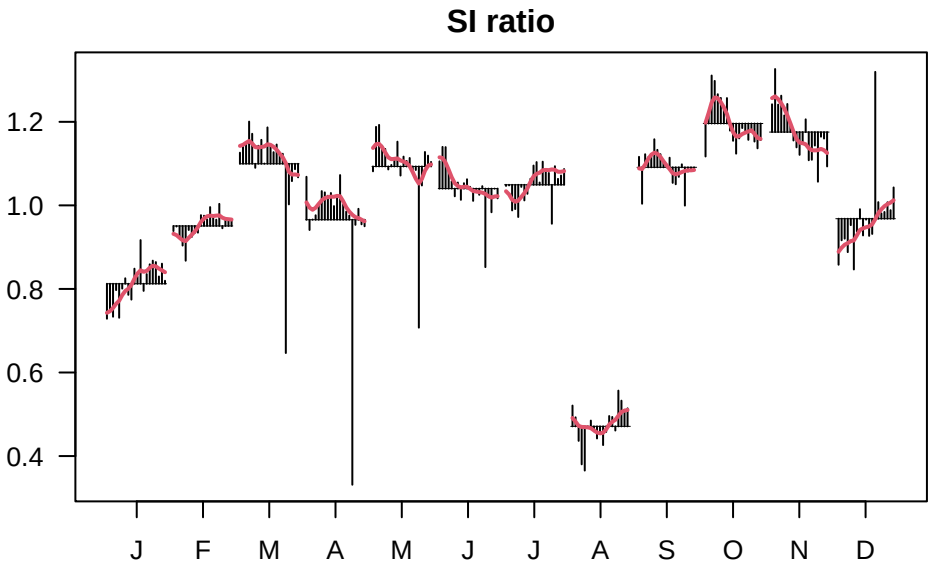
SI ratio
1.2
1.0
0.8
0.6
0.4
J
F
M
A
M
J
J
A
S
O
N
D

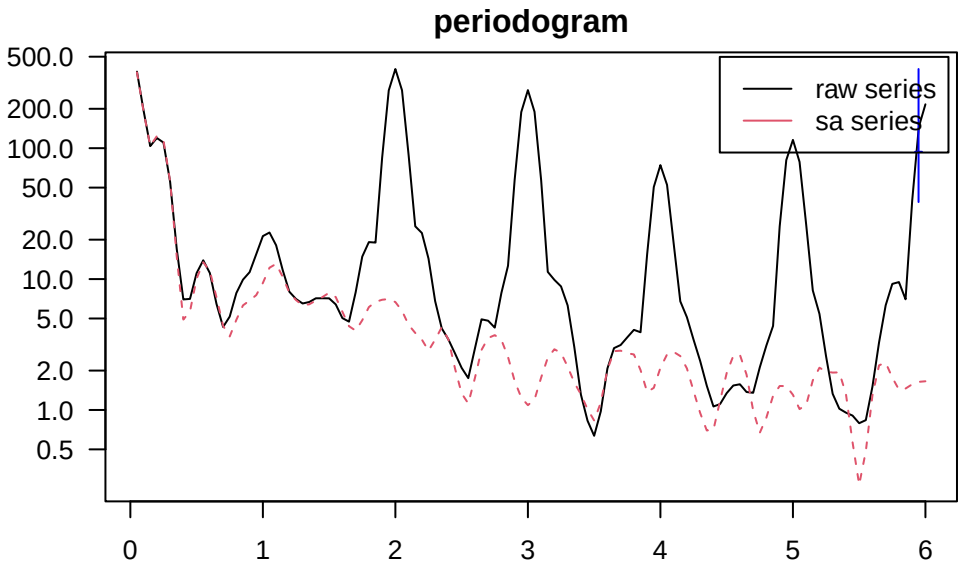
periodogram
500.0
200.0
100.0
50.0
20.0
10.0
5.0
2.0
1.0
0.5
raw series
sa series
0
1
2
3
4
5
6

DIVID32

Confronto tra variazioni congiunturali su dati sa − ultime 24 osservazioni
new model
old model
%
6
3
0
−3
−6
2022−08
2022−09
2022−10
2022−11
2022−12
2023−01
2023−02
2023−03
2023−04
2023−05
2023−06
2023−07
2023−08
2023−09
2023−10
2023−11
2023−12
2024−01
2024−02
2024−03
2024−04
2024−05
2024−06
2024−07

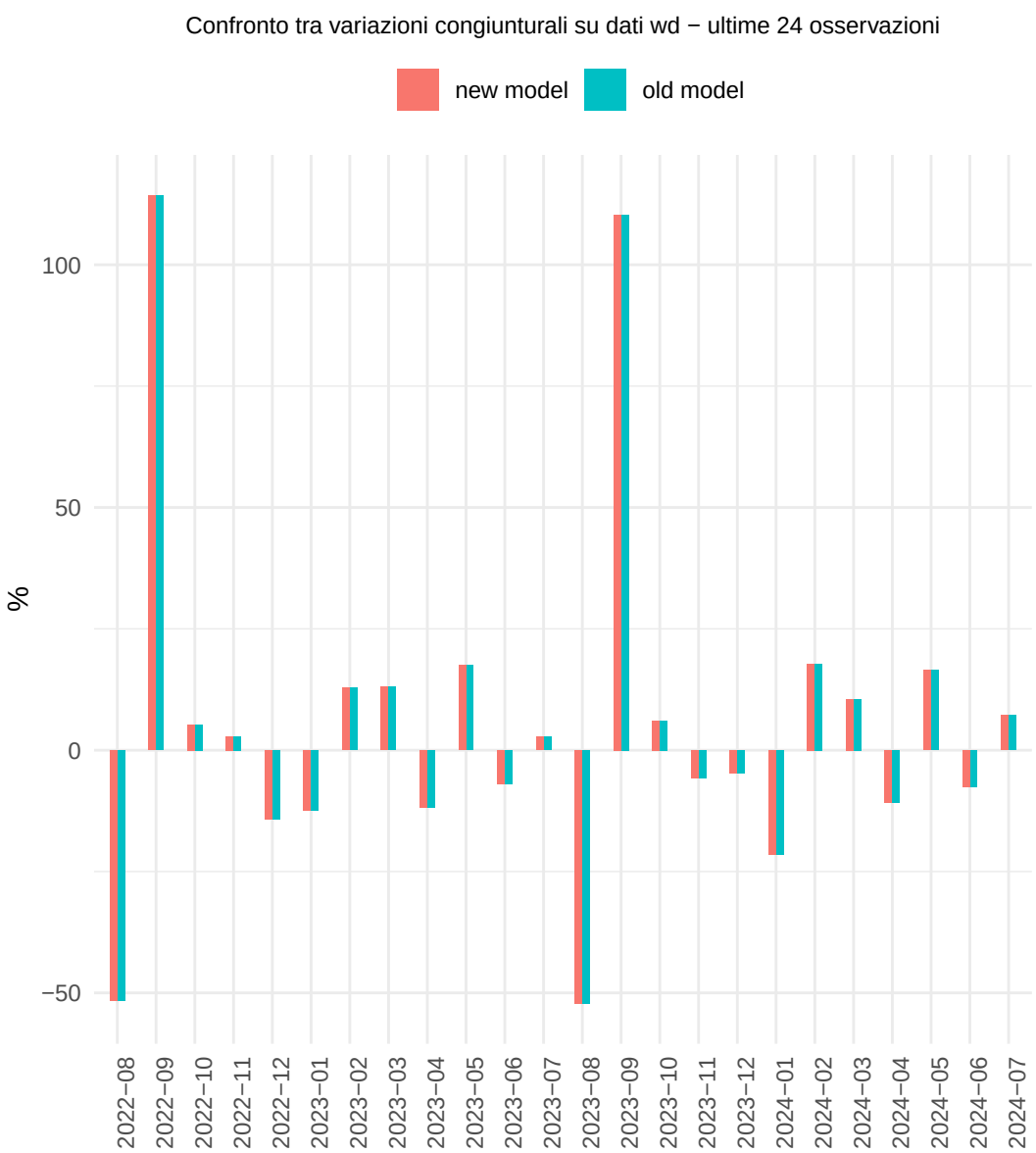
Confronto tra variazioni congiunturali su dati wd − ultime 24 osservazioni
new model
old model
%
100
50
0
−50
2022−08
2022−09
2022−10
2022−11
2022−12
2023−01
2023−02
2023−03
2023−04
2023−05
2023−06
2023−07
2023−08
2023−09
2023−10
2023−11
2023−12
2024−01
2024−02
2024−03
2024−04
2024−05
2024−06
2024−07

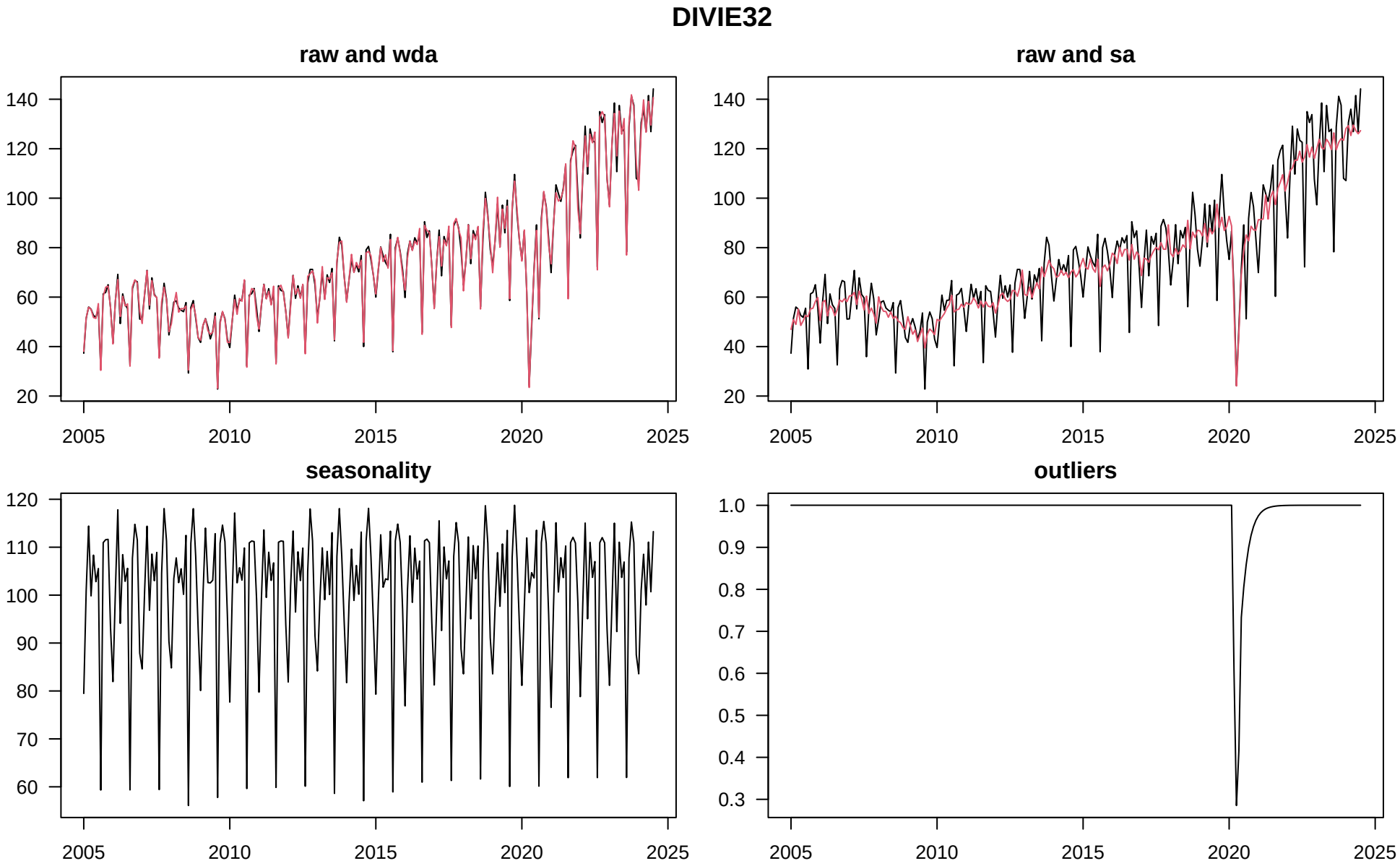
DIVIE32
raw and wda
raw and sa
seasonality
outliers
2005
2010
2015
2020
2025

DIVIE32

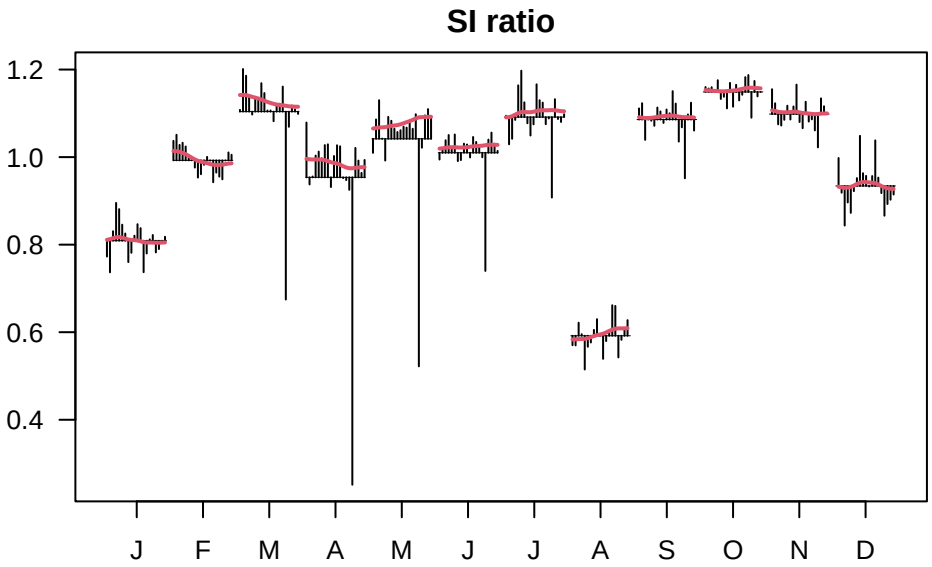
SI ratio
1.2
1.0
0.8
0.6
0.4
J
F
M
A
M
J
J
A
S
O
N
D

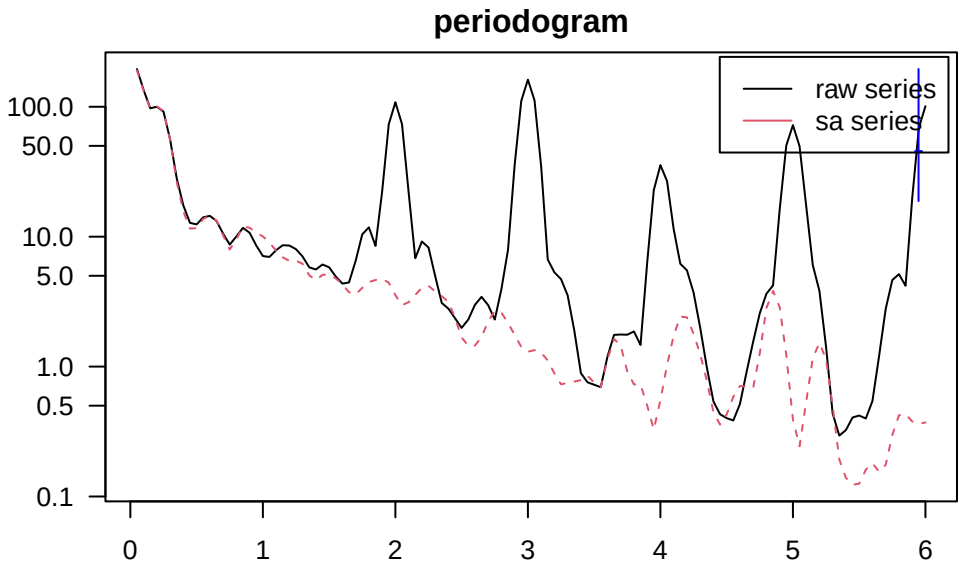
periodogram
raw series
sa series
100.0
50.0
10.0
5.0
1.0
0.5
0.1
0
1
2
3
4
5
6

DIVIE32

Confronto tra variazioni congiunturali su dati sa − ultime 24 osservazioni
new model
old model
%
6
3
0
−3
2022−08
2022−09
2022−10
2022−11
2022−12
2023−01
2023−02
2023−03
2023−04
2023−05
2023−06
2023−07
2023−08
2023−09
2023−10
2023−11
2023−12
2024−01
2024−02
2024−03
2024−04
2024−05
2024−06
2024−07

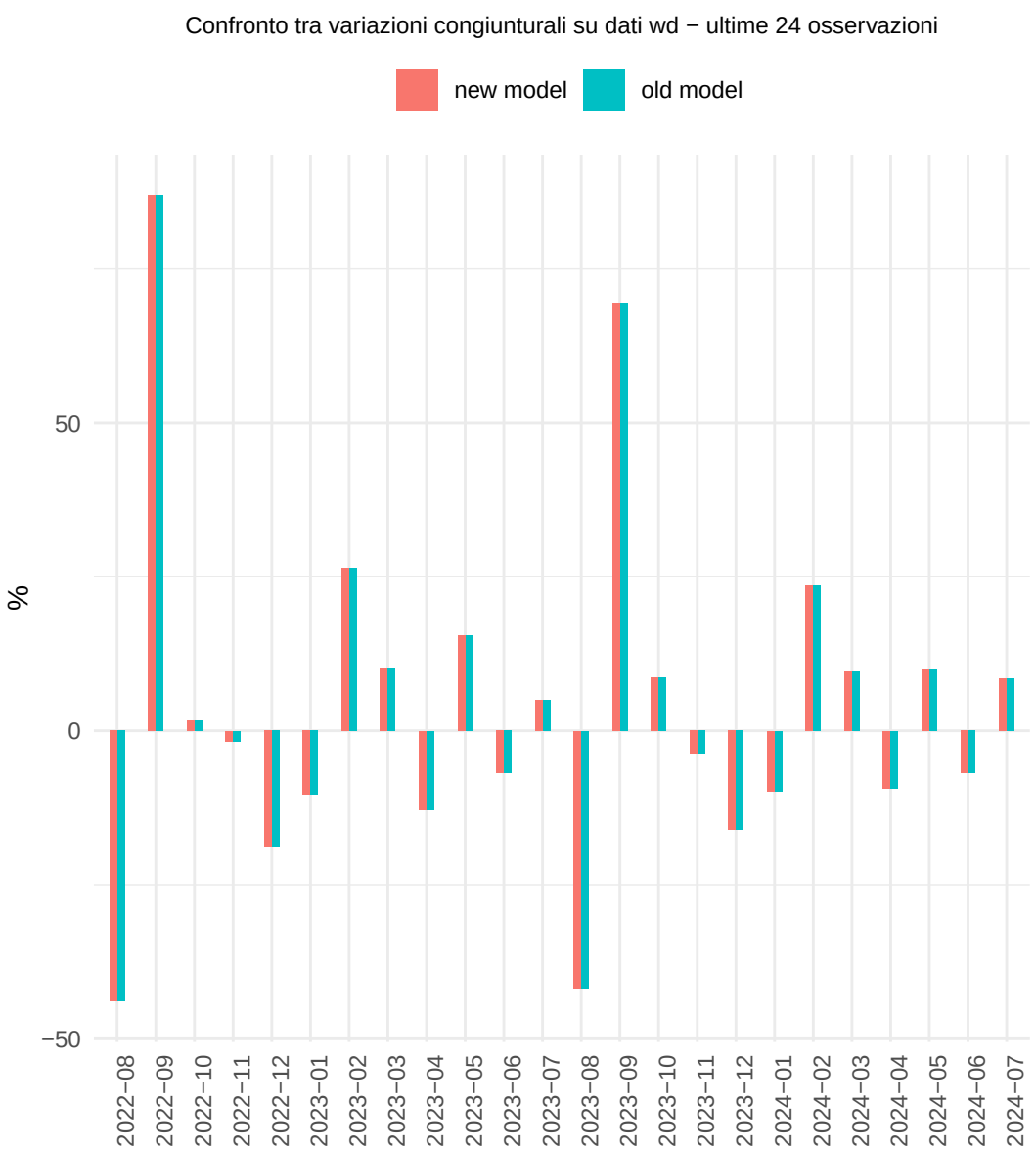
Confronto tra variazioni congiunturali su dati wd − ultime 24 osservazioni
new model
old model
%
50
0
−50
2022−08
2022−09
2022−10
2022−11
2022−12
2023−01
2023−02
2023−03
2023−04
2023−05
2023−06
2023−07
2023−08
2023−09
2023−10
2023−11
2023−12
2024−01
2024−02
2024−03
2024−04
2024−05
2024−06
2024−07

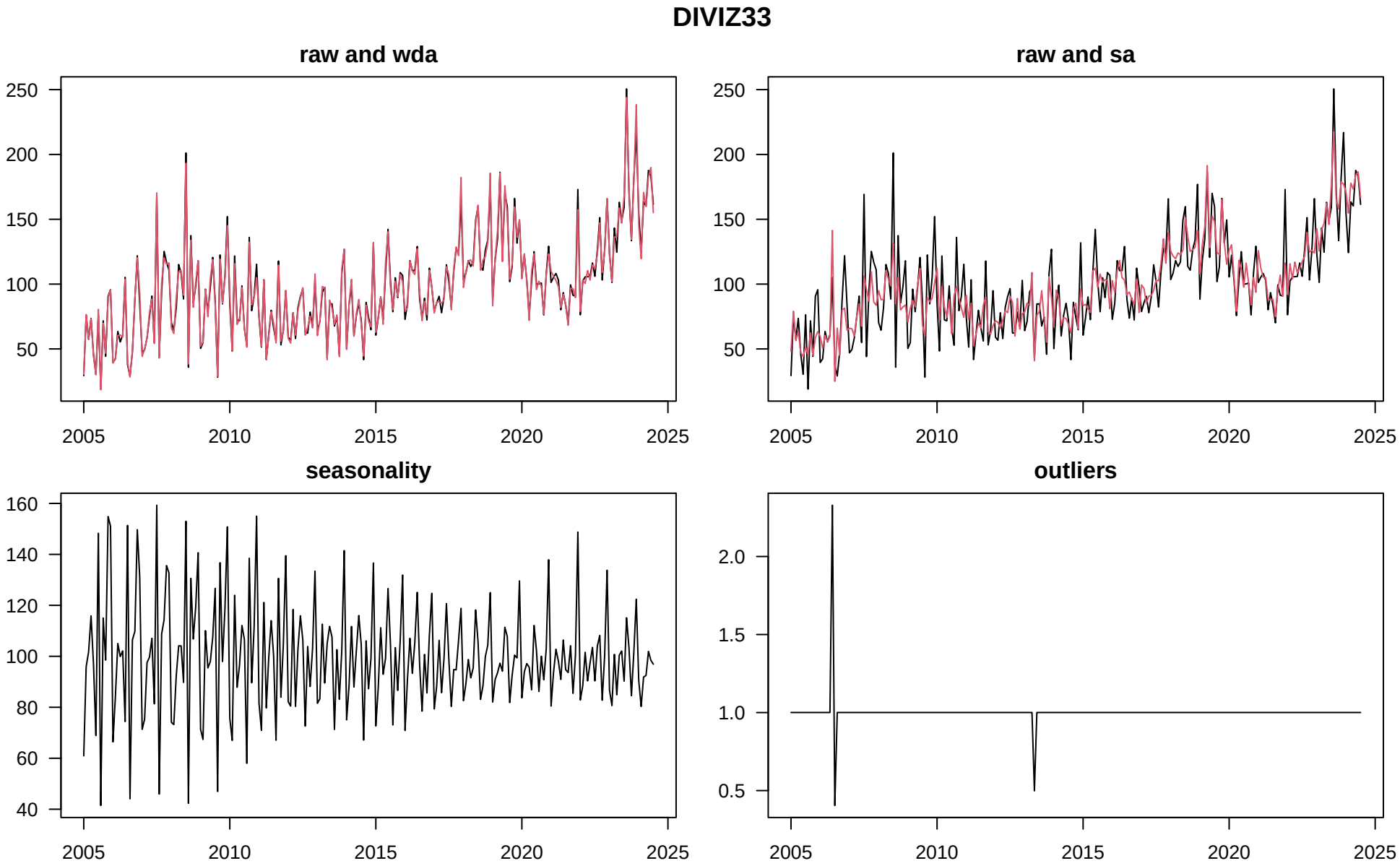
DIVIZ33
raw and wda
raw and sa
seasonality
outliers
250
200
150
100
50
160
140
120
100
80
60
40
2.0
1.5
1.0
0.5
2005
2010
2015
2020
2025

DIVIZ33

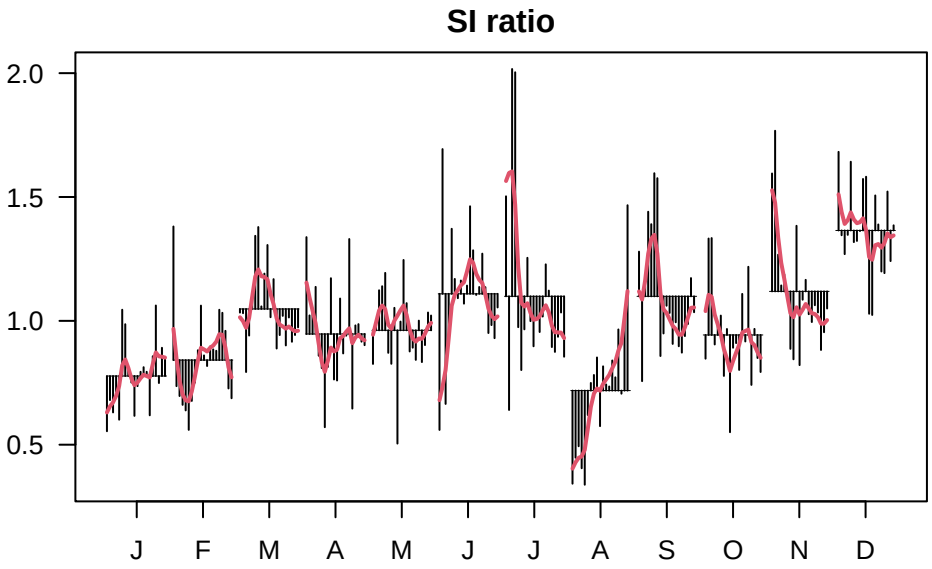
SI ratio
2.0
1.5
1.0
0.5
J
F
M
A
M
J
J
A
S
O
N
D

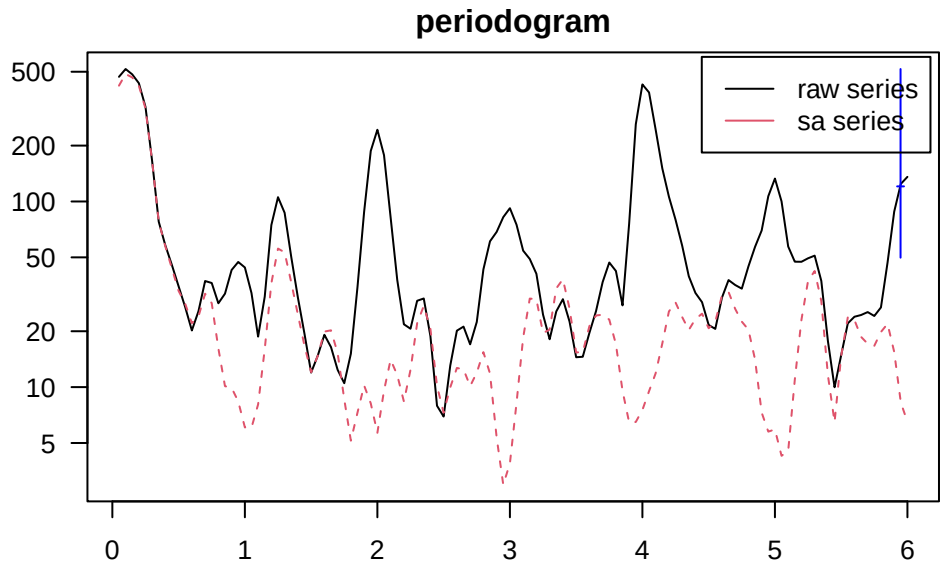
periodogram
raw series
sa series
500
200
100
50
20
10
5
0
1
2
3
4
5
6

DIVIZ33

Confronto tra variazioni congiunturali su dati sa − ultime 24 osservazioni
new model
old model
%
20
10
0
−10
−20
2022−08
2022−09
2022−10
2022−11
2022−12
2023−01
2023−02
2023−03
2023−04
2023−05
2023−06
2023−07
2023−08
2023−09
2023−10
2023−11
2023−12
2024−01
2024−02
2024−03
2024−04
2024−05
2024−06
2024−07

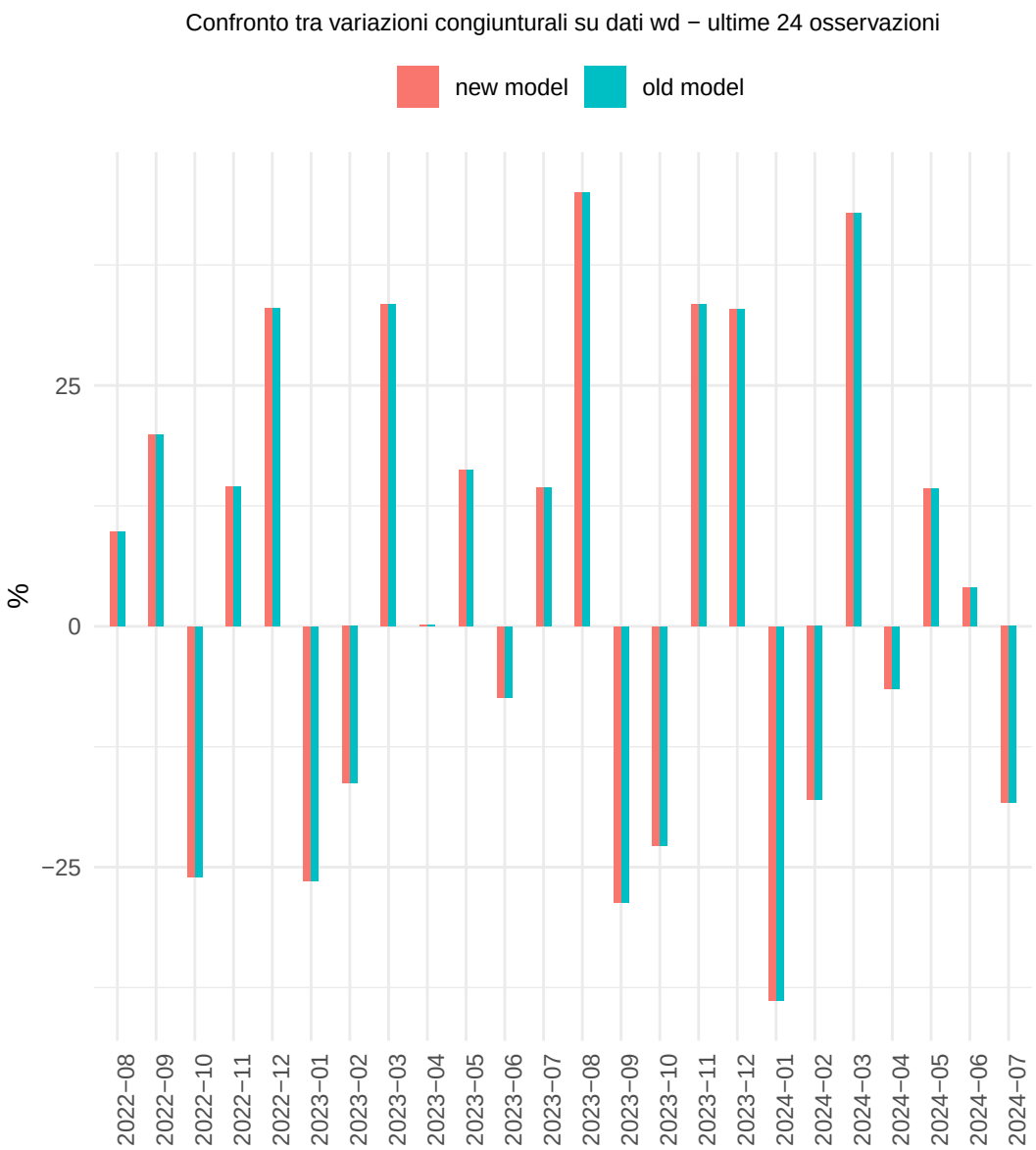
Confronto tra variazioni congiunturali su dati wd − ultime 24 osservazioni
new model
old model
%
25
0
−25
2022−08
2022−09
2022−10
2022−11
2022−12
2023−01
2023−02
2023−03
2023−04
2023−05
2023−06
2023−07
2023−08
2023−09
2023−10
2023−11
2023−12
2024−01
2024−02
2024−03
2024−04
2024−05
2024−06
2024−07

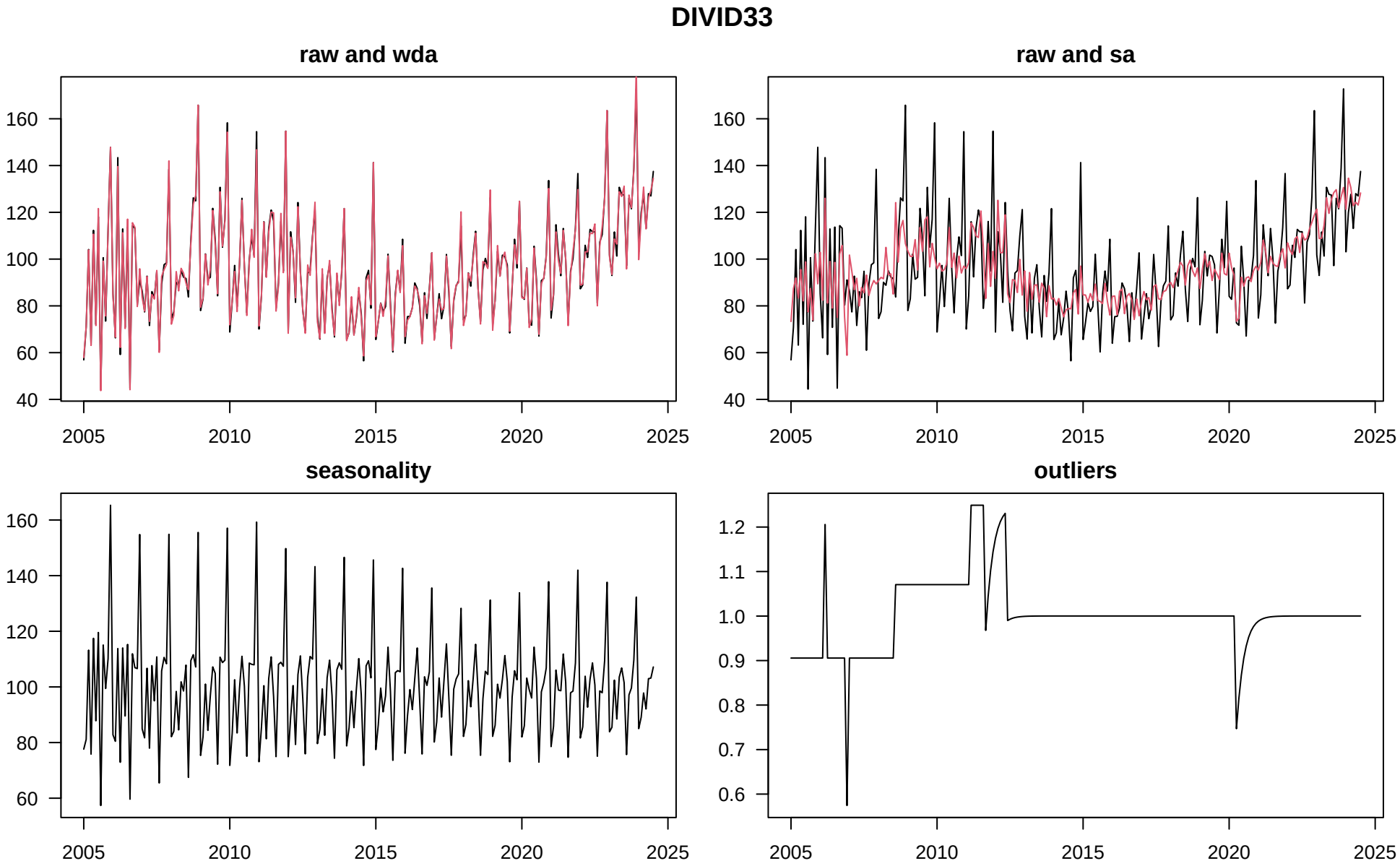
DIVID33
raw and wda
raw and sa
seasonality
outliers
160
140
120
100
80
60
40
1.2
1.1
1.0
0.9
0.8
0.7
0.6
2005
2010
2015
2020
2025

DIVID33

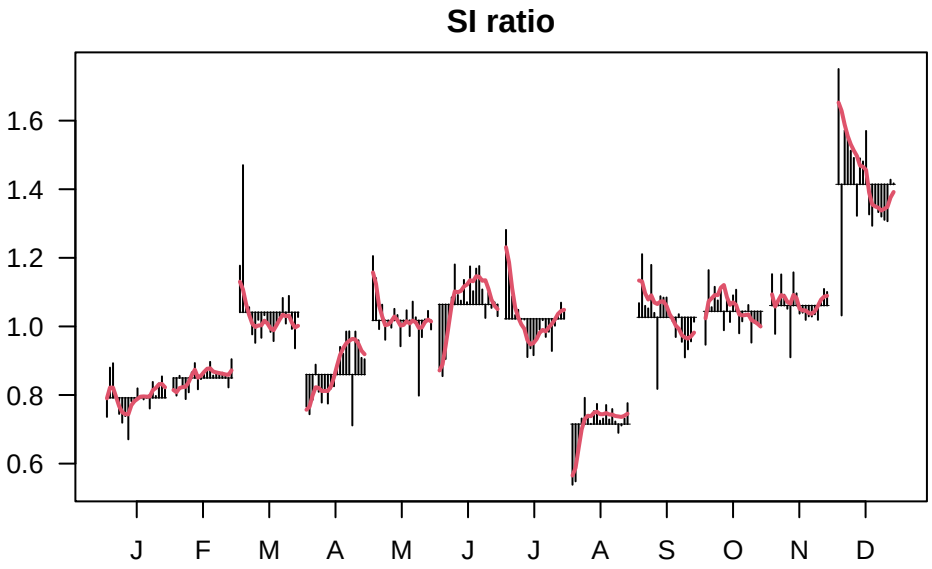
SI ratio
1.6
1.4
1.2
1.0
0.8
0.6
J
F
M
A
M
J
J
A
S
O
N
D

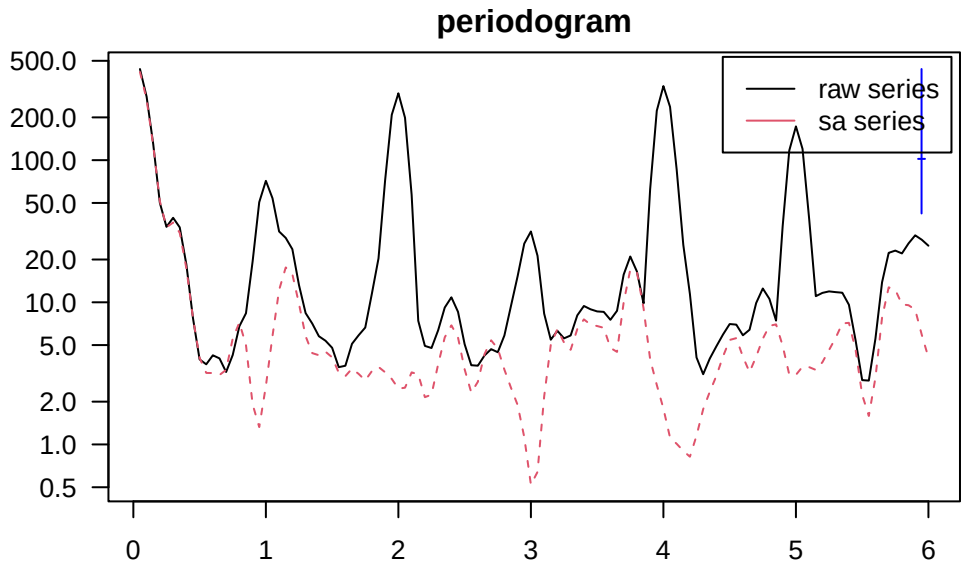
periodogram
500.0
200.0
100.0
50.0
20.0
10.0
5.0
2.0
1.0
0.5
raw series
sa series
0
1
2
3
4
5
6

DIVID33

Confronto tra variazioni congiunturali su dati sa − ultime 24 osservazioni
new model
old model
%
10
5
0
−5
−10
2022−08
2022−09
2022−10
2022−11
2022−12
2023−01
2023−02
2023−03
2023−04
2023−05
2023−06
2023−07
2023−08
2023−09
2023−10
2023−11
2023−12
2024−01
2024−02
2024−03
2024−04
2024−05
2024−06
2024−07

Confronto tra variazioni congiunturali su dati wd − ultime 24 osservazioni
new model
old model
%
20
0
−20
−40
2022−08
2022−09
2022−10
2022−11
2022−12
2023−01
2023−02
2023−03
2023−04
2023−05
2023−06
2023−07
2023−08
2023−09
2023−10
2023−11
2023−12
2024−01
2024−02
2024−03
2024−04
2024−05
2024−06
2024−07

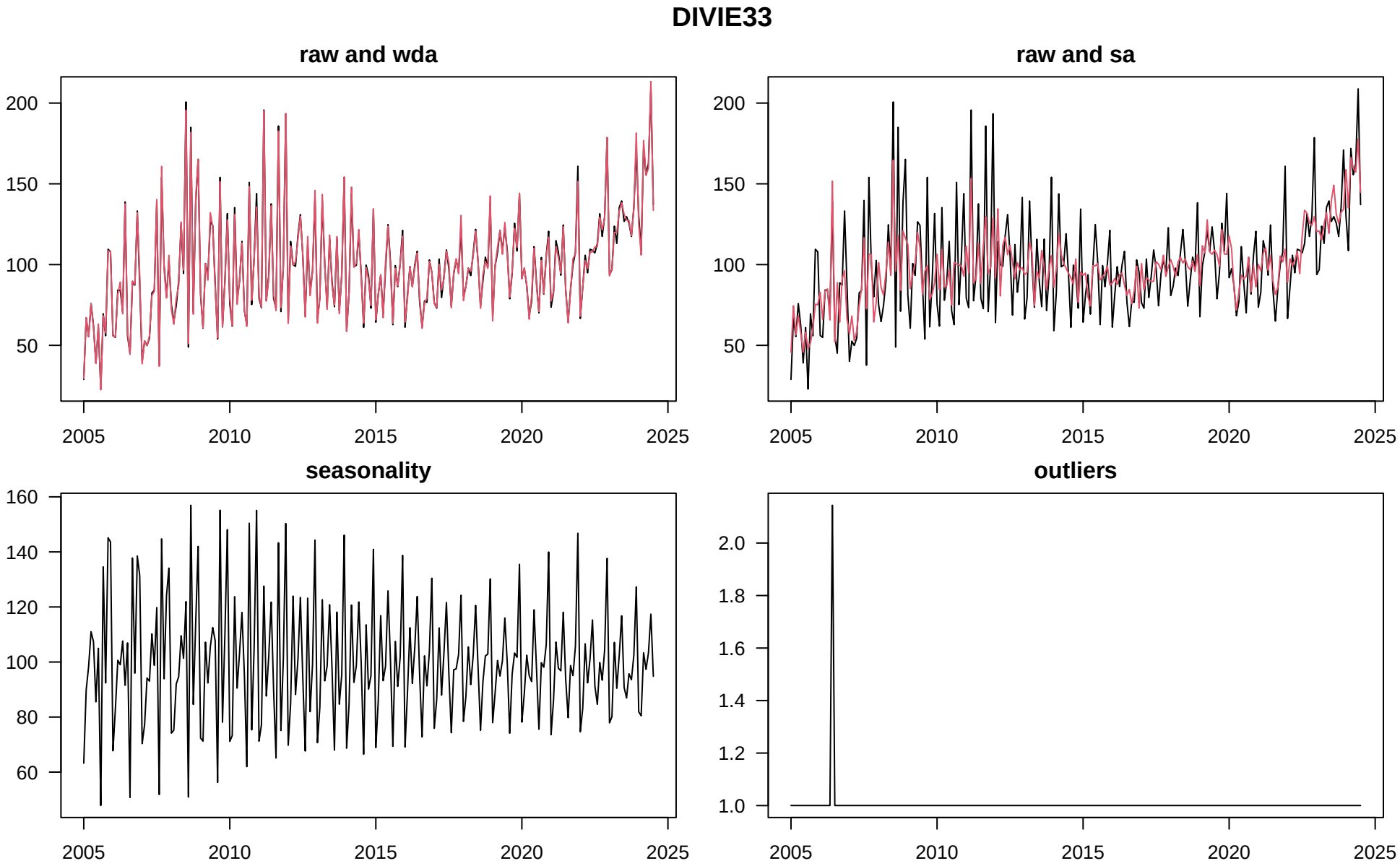
DIVIE33
raw and wda
raw and sa
seasonality
outliers
200
150
100
50
160
140
120
100
80
60
2.0
1.8
1.6
1.4
1.2
1.0
2005
2010
2015
2020
2025

DIVIE33

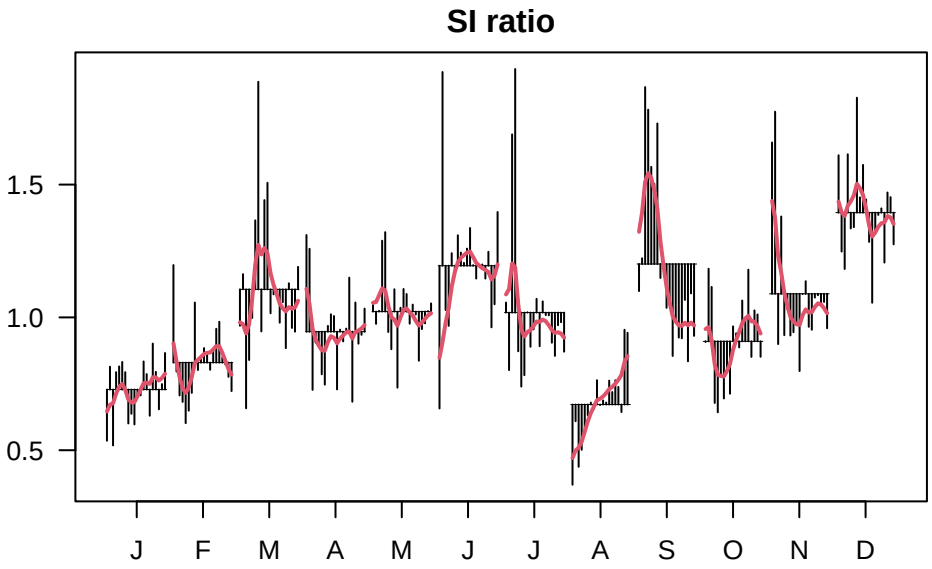
SI ratio
1.5
1.0
0.5
J
F
M
A
M
J
J
A
S
O
N
D

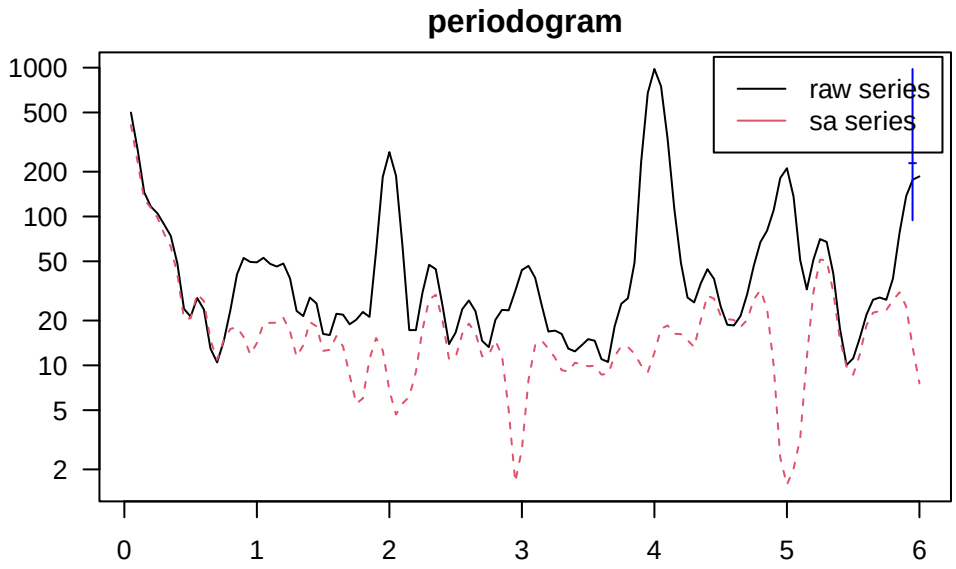
periodogram
1000
500
200
100
50
20
10
5
2
0
1
2
3
4
5
6
raw series
sa series

DIVIE33

Confronto tra variazioni congiunturali su dati sa − ultime 24 osservazioni
new model
old model
%
20
10
0
−10
−20
2022−08
2022−09
2022−10
2022−11
2022−12
2023−01
2023−02
2023−03
2023−04
2023−05
2023−06
2023−07
2023−08
2023−09
2023−10
2023−11
2023−12
2024−01
2024−02
2024−03
2024−04
2024−05
2024−06
2024−07

Confronto tra variazioni congiunturali su dati wd − ultime 24 osservazioni
new model
old model
%
50
25
0
−25
−50
2022−08
2022−09
2022−10
2022−11
2022−12
2023−01
2023−02
2023−03
2023−04
2023−05
2023−06
2023−07
2023−08
2023−09
2023−10
2023−11
2023−12
2024−01
2024−02
2024−03
2024−04
2024−05
2024−06
2024−07

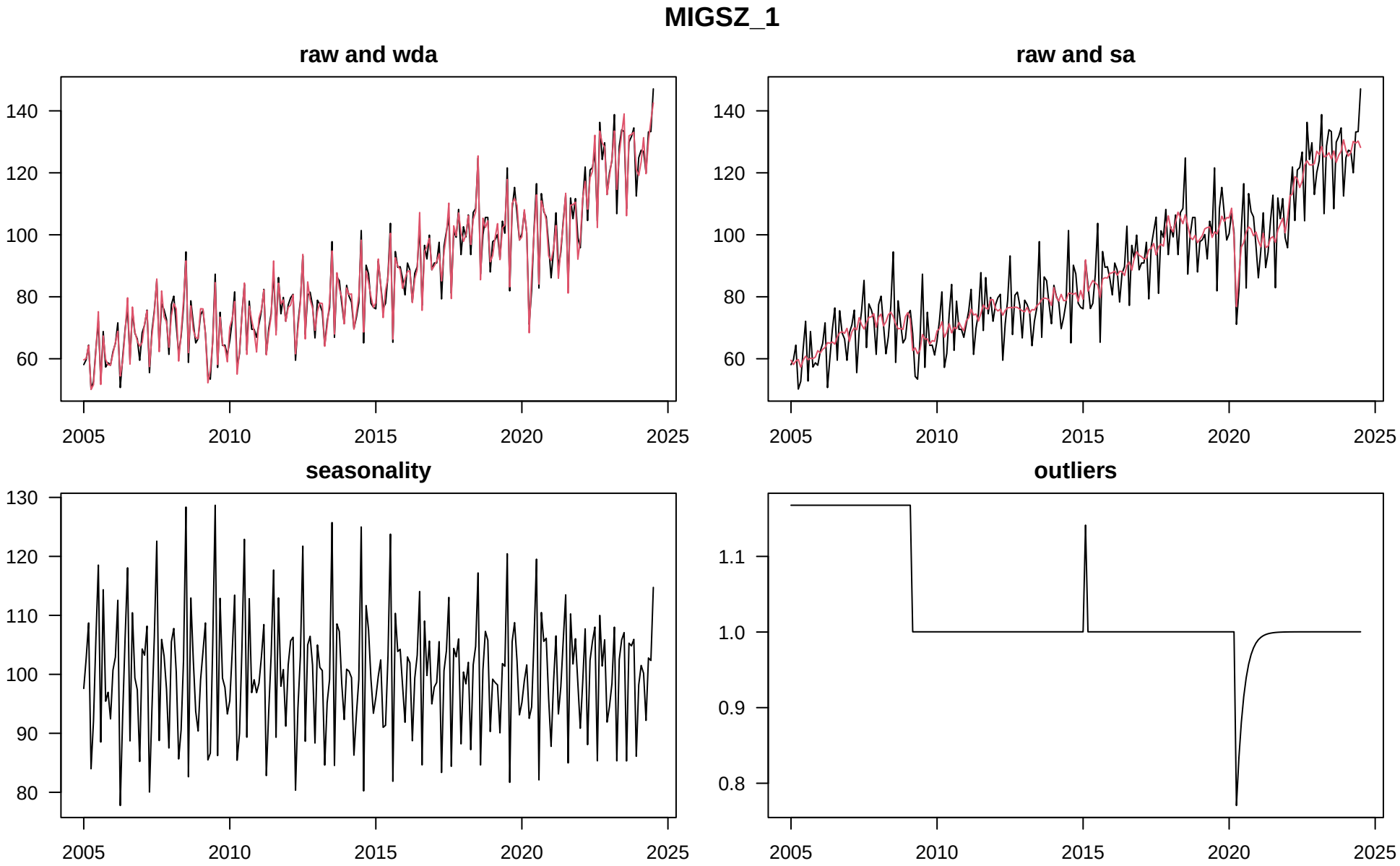
MIGSZ_1
raw and wda
raw and sa
seasonality
outliers
140
120
100
80
60
130
110
90
1.1
1.0
0.9
0.8
2005
2010
2015
2020
2025

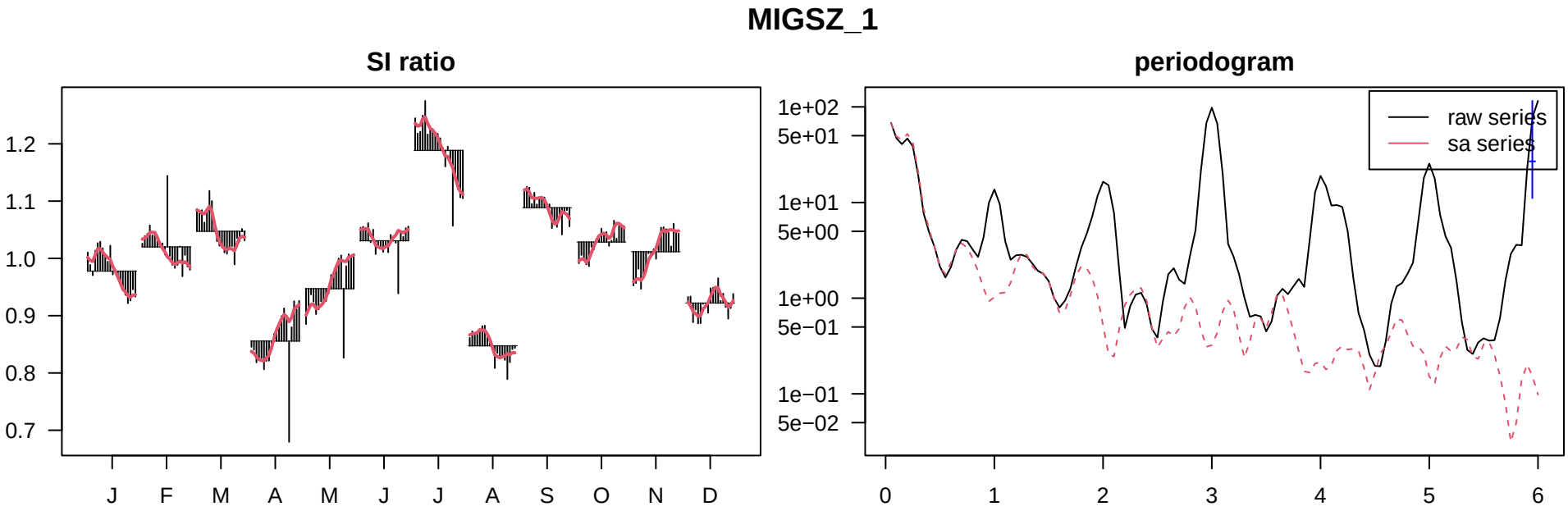
MIGSZ_1
SI ratio
1.2
1.1
1.0
0.9
0.8
0.7
J
F
M
A
M
J
J
A
S
O
N
D
periodogram
1e+02
5e+01
1e+01
5e+00
1e+00
5e−01
1e−01
5e−02
raw series
sa series
0
1
2
3
4
5
6

MIGSZ_1

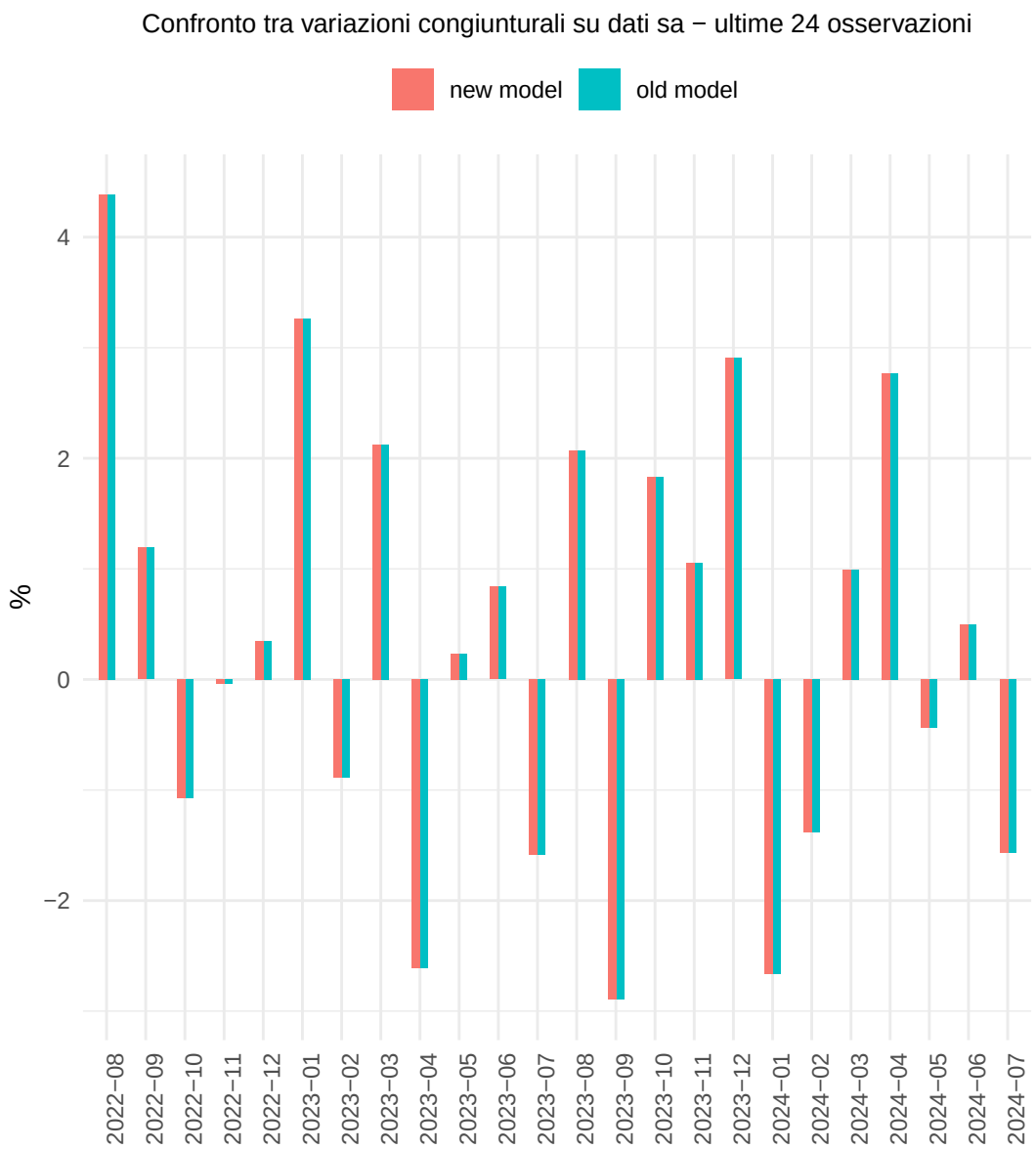
Confronto tra variazioni congiunturali su dati sa − ultime 24 osservazioni
new model
old model
%
4
2
0
−2
2022−08
2022−09
2022−10
2022−11
2022−12
2023−01
2023−02
2023−03
2023−04
2023−05
2023−06
2023−07
2023−08
2023−09
2023−10
2023−11
2023−12
2024−01
2024−02
2024−03
2024−04
2024−05
2024−06
2024−07

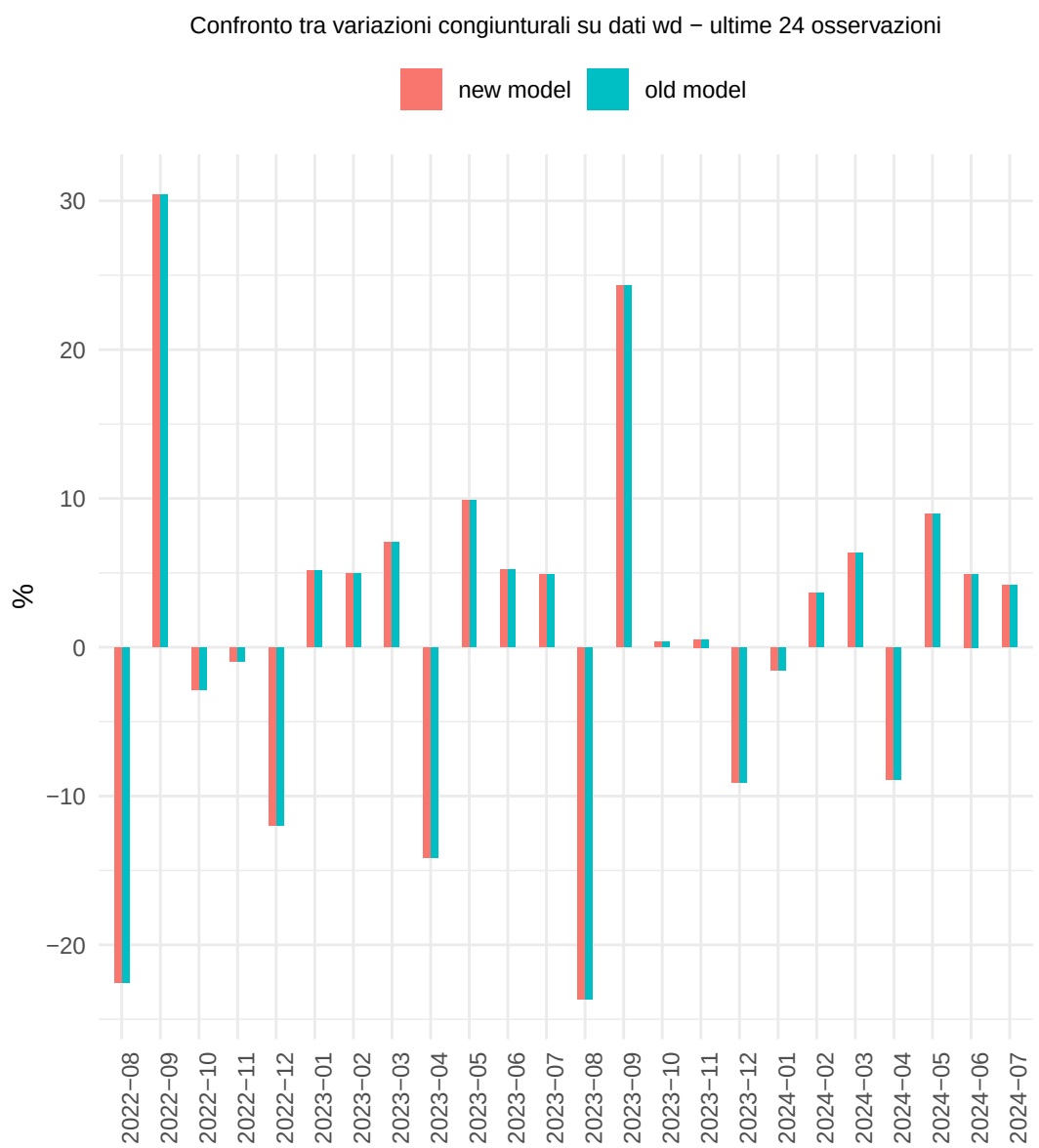
Confronto tra variazioni congiunturali su dati wd − ultime 24 osservazioni
new model
old model
%
30
20
10
0
−10
−20
2022−08
2022−09
2022−10
2022−11
2022−12
2023−01
2023−02
2023−03
2023−04
2023−05
2023−06
2023−07
2023−08
2023−09
2023−10
2023−11
2023−12
2024−01
2024−02
2024−03
2024−04
2024−05
2024−06
2024−07

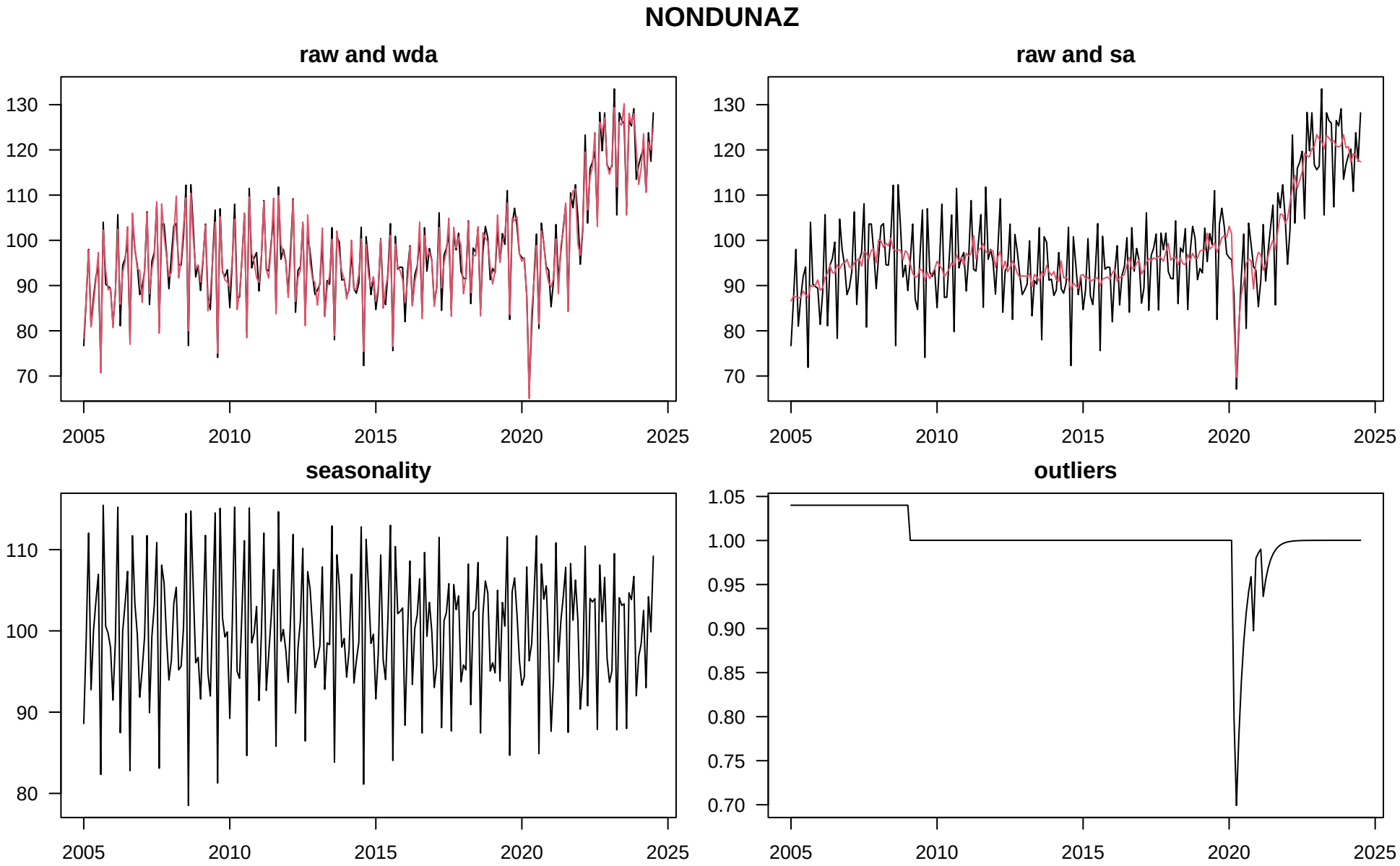
NONDUNAZ
raw and wda
raw and sa
seasonality
outliers
130
120
110
100
90
80
70
1.05
1.00
0.95
0.90
0.85
0.80
0.75
0.70
2005
2010
2015
2020
2025

NONDUNAZ

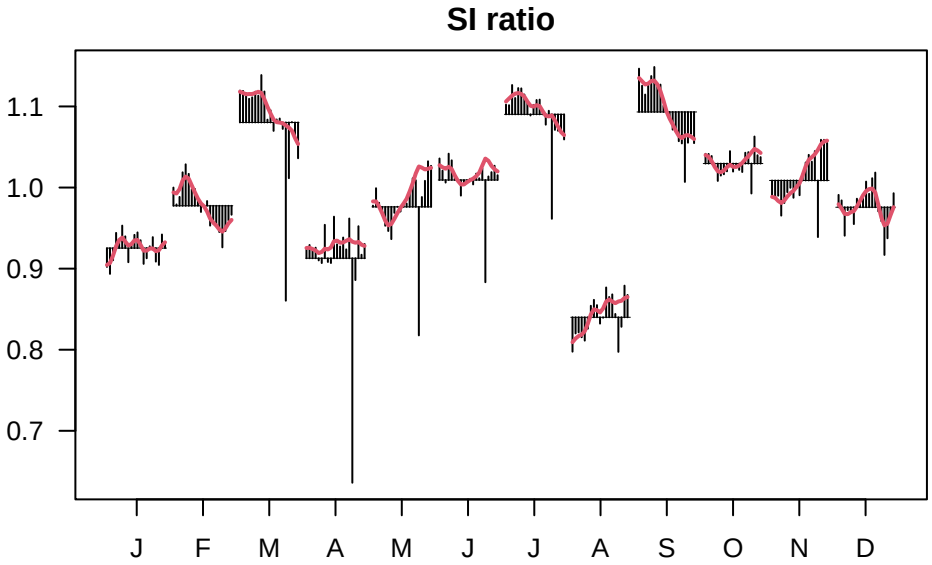
SI ratio
1.1
1.0
0.9
0.8
0.7
J
F
M
A
M
J
J
A
S
O
N
D

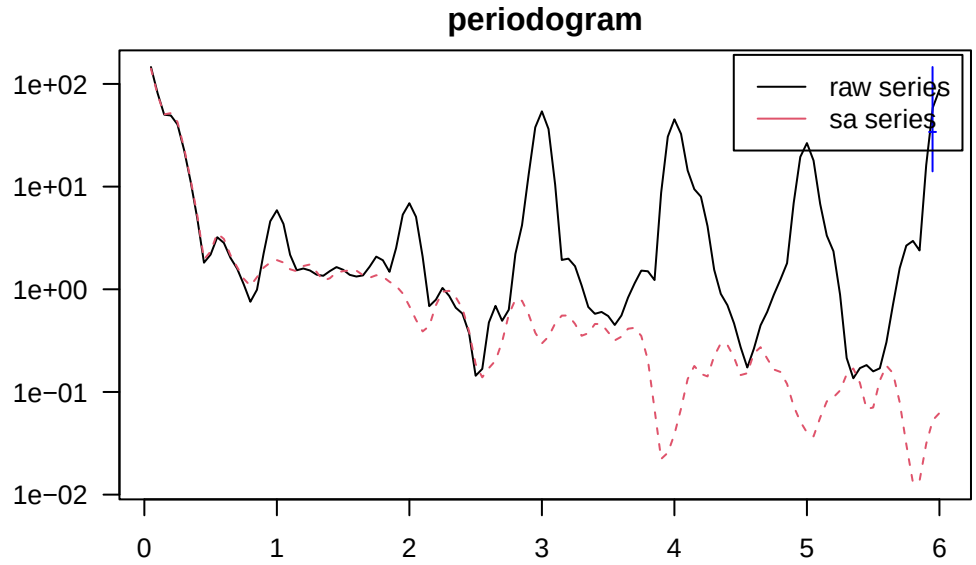
periodogram
raw series
sa series
1e+02
1e+01
1e+00
1e−01
1e−02
0
1
2
3
4
5
6

NONDUNAZ

Confronto tra variazioni congiunturali su dati sa − ultime 24 osservazioni
new model
old model
%
2
0
−2
2022−08
2022−09
2022−10
2022−11
2022−12
2023−01
2023−02
2023−03
2023−04
2023−05
2023−06
2023−07
2023−08
2023−09
2023−10
2023−11
2023−12
2024−01
2024−02
2024−03
2024−04
2024−05
2024−06
2024−07

Confronto tra variazioni congiunturali su dati wd − ultime 24 osservazioni
new model
old model
%
20
10
0
−10
−20
2022−08
2022−09
2022−10
2022−11
2022−12
2023−01
2023−02
2023−03
2023−04
2023−05
2023−06
2023−07
2023−08
2023−09
2023−10
2023−11
2023−12
2024−01
2024−02
2024−03
2024−04
2024−05
2024−06
2024−07

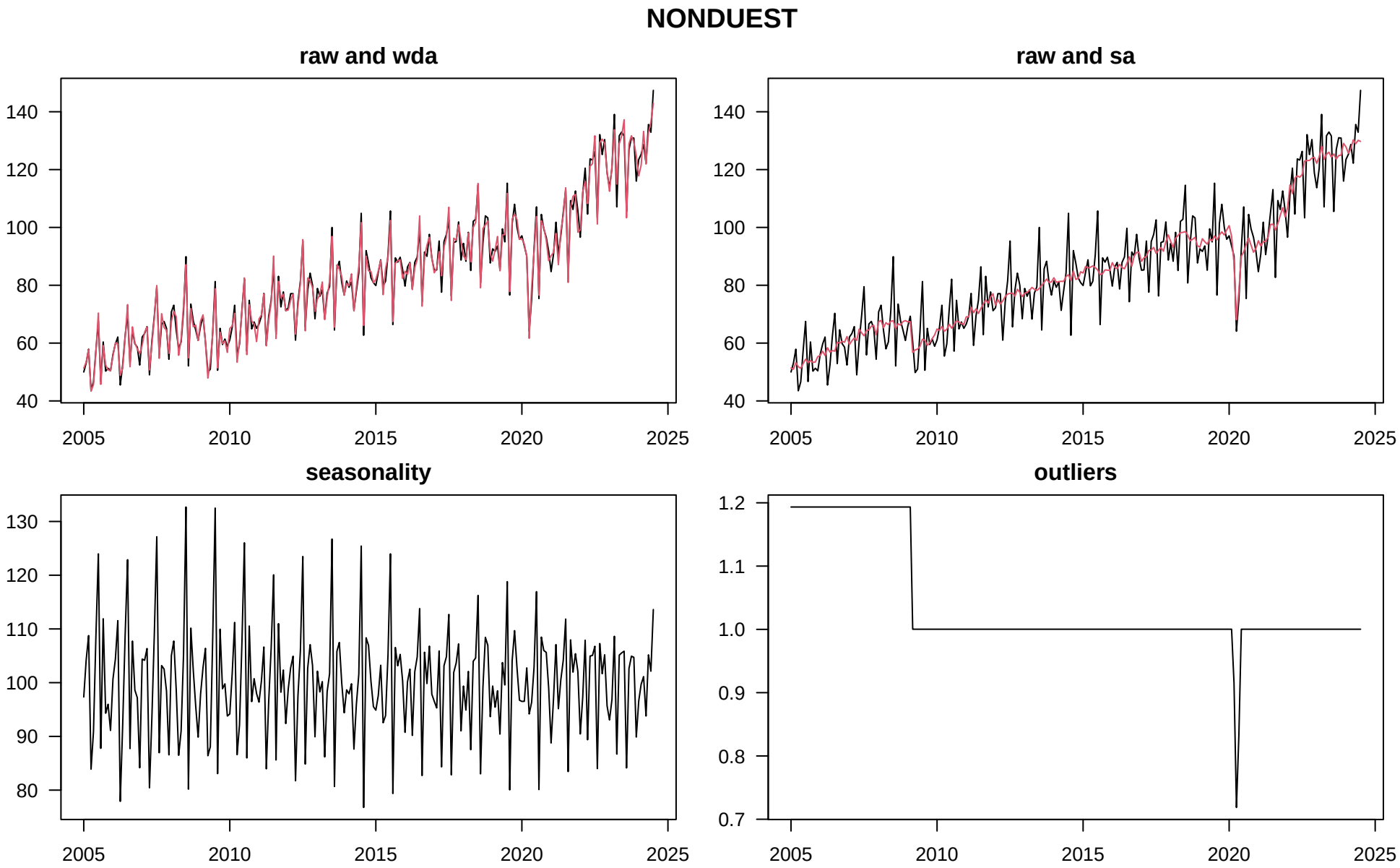
NONDUEST
raw and wda
raw and sa
seasonality
outliers
140
120
100
80
60
40
130
110
90
1.2
1.1
1.0
0.9
0.8
0.7
2005
2010
2015
2020
2025

NONDUEST

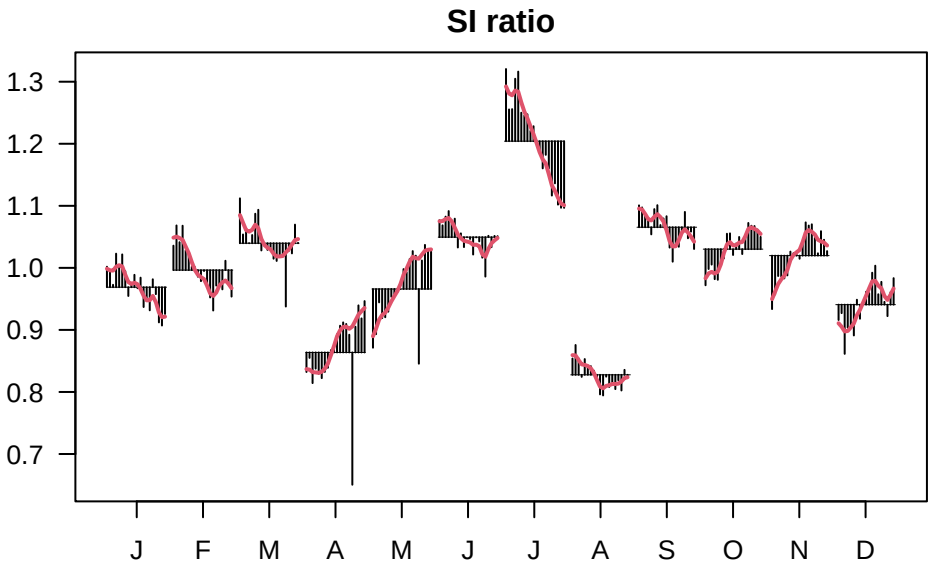
SI ratio
1.3
1.2
1.1
1.0
0.9
0.8
0.7
J
F
M
A
M
J
J
A
S
O
N
D

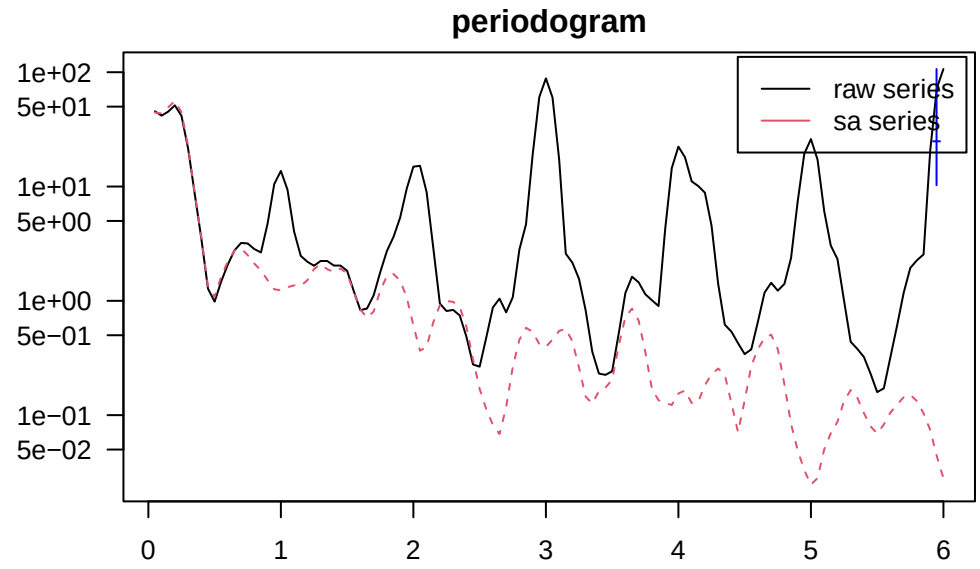
periodogram
raw series
sa series
1e+02
5e+01
1e+01
5e+00
1e+00
5e−01
1e−01
5e−02
0
1
2
3
4
5
6

NONDUEST

Confronto tra variazioni congiunturali su dati sa − ultime 24 osservazioni
new model
old model
%
4
2
0
−2
2022−08
2022−09
2022−10
2022−11
2022−12
2023−01
2023−02
2023−03
2023−04
2023−05
2023−06
2023−07
2023−08
2023−09
2023−10
2023−11
2023−12
2024−01
2024−02
2024−03
2024−04
2024−05
2024−06
2024−07

Confronto tra variazioni congiunturali su dati wd − ultime 24 osservazioni
new model
old model
%
30
20
10
0
−10
−20
2022−08
2022−09
2022−10
2022−11
2022−12
2023−01
2023−02
2023−03
2023−04
2023−05
2023−06
2023−07
2023−08
2023−09
2023−10
2023−11
2023−12
2024−01
2024−02
2024−03
2024−04
2024−05
2024−06
2024−07

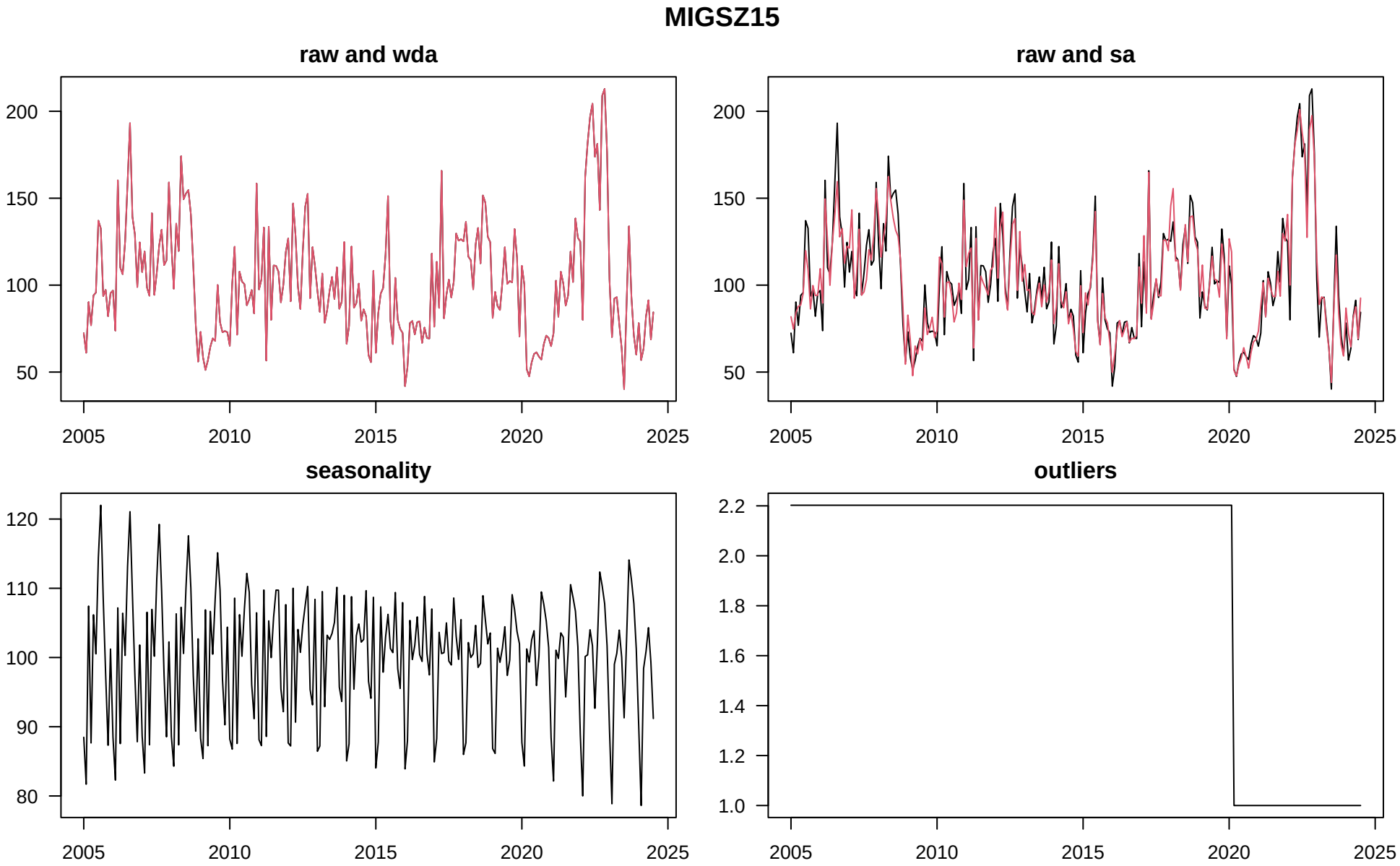
MIGSZ15
raw and wda
raw and sa
seasonality
outliers
200
150
100
50
120
110
90
80
2.2
2.0
1.8
1.6
1.4
1.2
1.0
2005
2010
2015
2020
2025

MIGSZ15

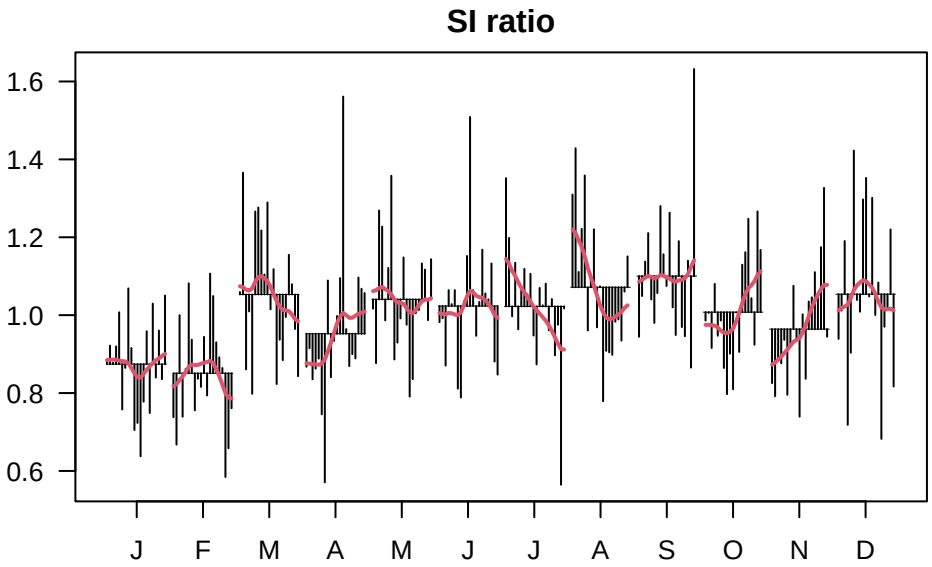
SI ratio
1.6
1.4
1.2
1.0
0.8
0.6
J
F
M
A
M
J
J
A
S
O
N
D

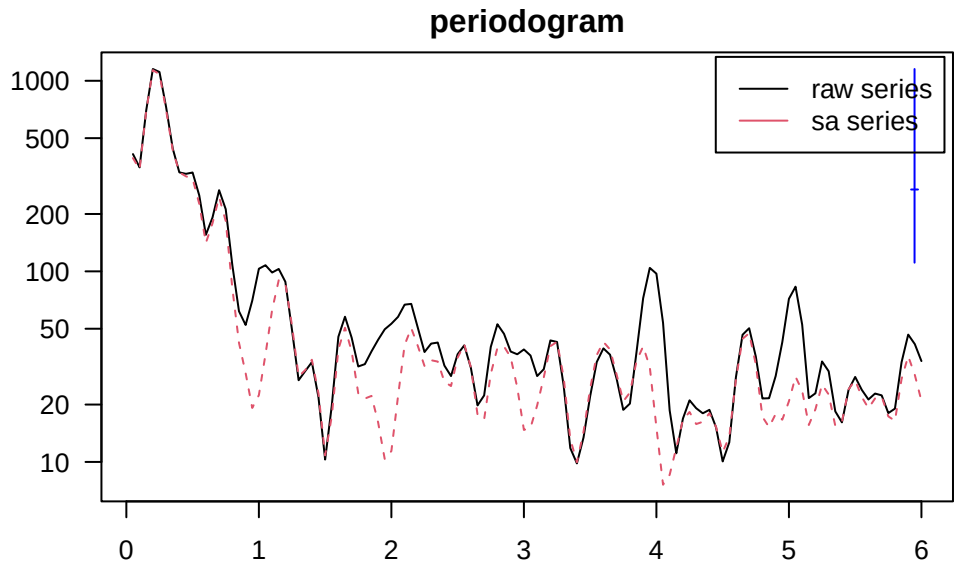
periodogram
raw series
sa series
1000
500
200
100
50
20
10
0
1
2
3
4
5
6

MIGSZ15

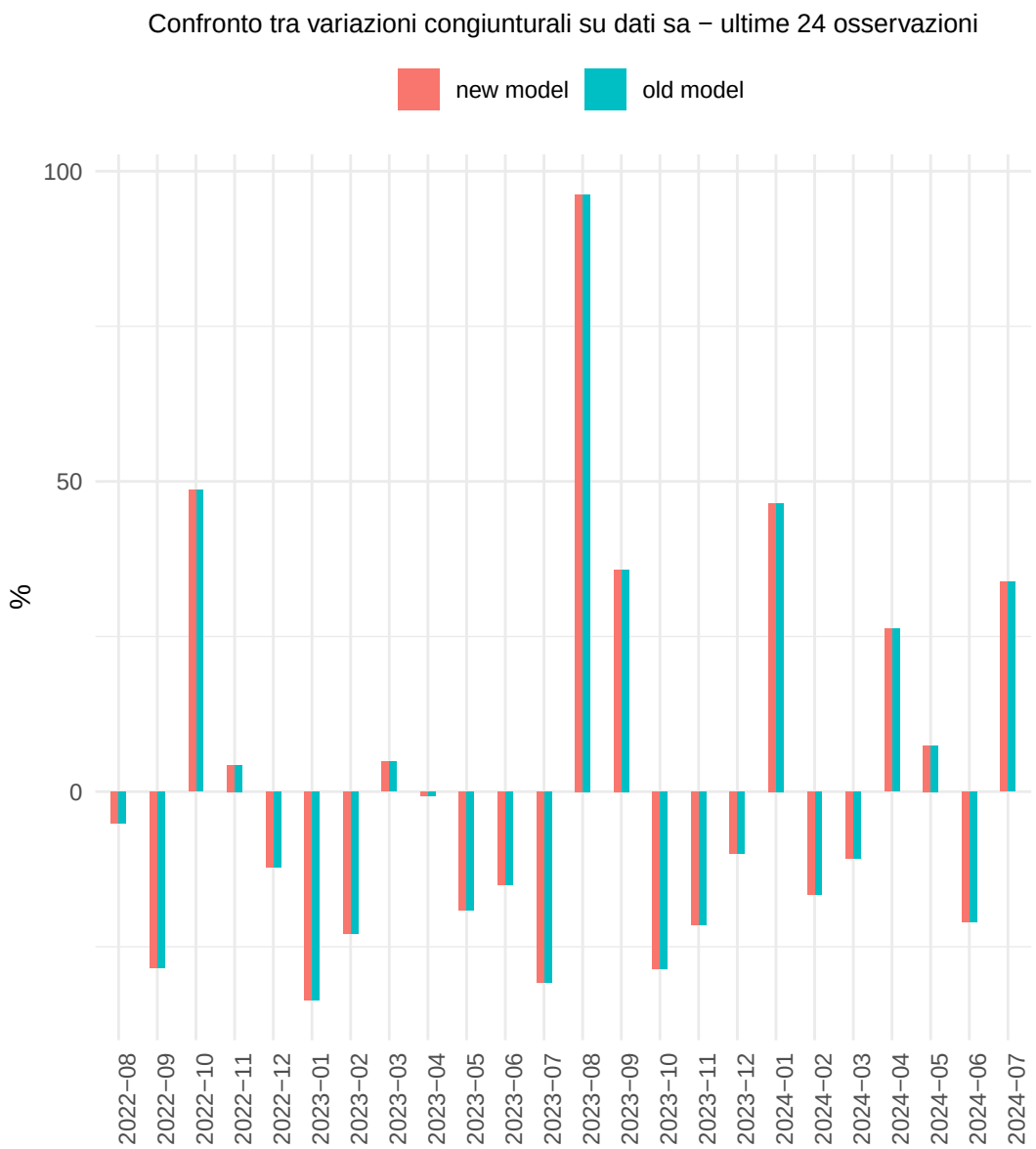
Confronto tra variazioni congiunturali su dati sa − ultime 24 osservazioni
new model
old model
100
50
0
%
2022−08
2022−09
2022−10
2022−11
2022−12
2023−01
2023−02
2023−03
2023−04
2023−05
2023−06
2023−07
2023−08
2023−09
2023−10
2023−11
2023−12
2024−01
2024−02
2024−03
2024−04
2024−05
2024−06
2024−07

Confronto tra variazioni congiunturali su dati wd − ultime 24 osservazioni
new model
old model
100
50
0
%
2022−08
2022−09
2022−10
2022−11
2022−12
2023−01
2023−02
2023−03
2023−04
2023−05
2023−06
2023−07
2023−08
2023−09
2023−10
2023−11
2023−12
2024−01
2024−02
2024−03
2024−04
2024−05
2024−06
2024−07

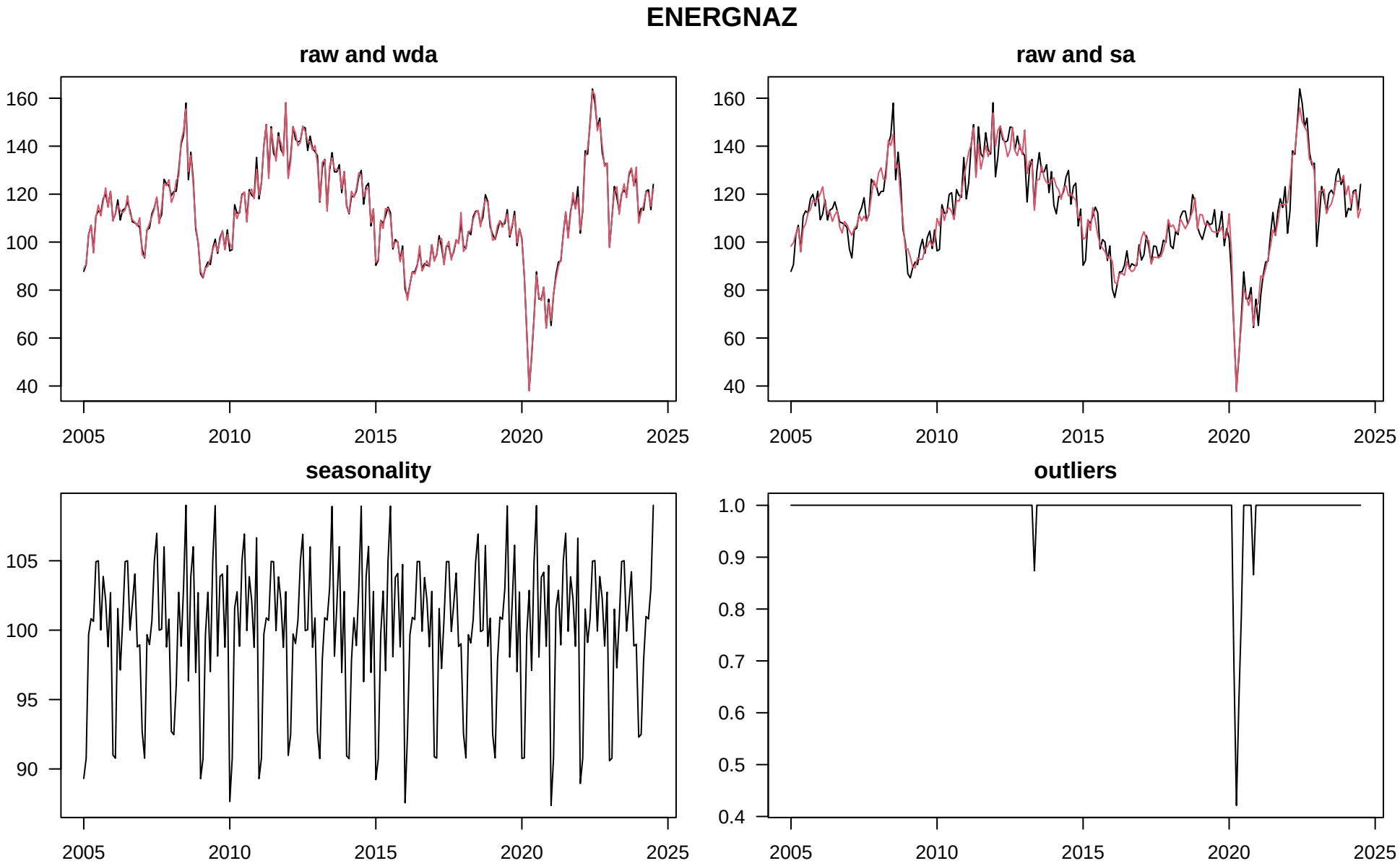
ENERGNAZ
raw and wda
raw and sa
seasonality
outliers
160
140
120
100
80
60
40
105
95
90
1.0
0.9
0.8
0.7
0.6
0.5
0.4
2005
2010
2015
2020
2025

ENERGNAZ

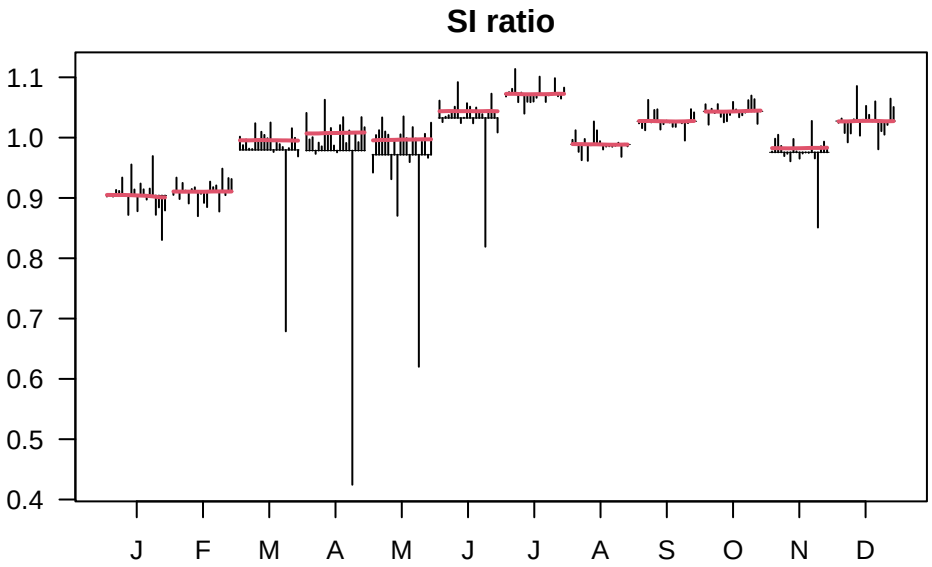
SI ratio
1.1
1.0
0.9
0.8
0.7
0.6
0.5
0.4
J
F
M
A
M
J
J
A
S
O
N
D

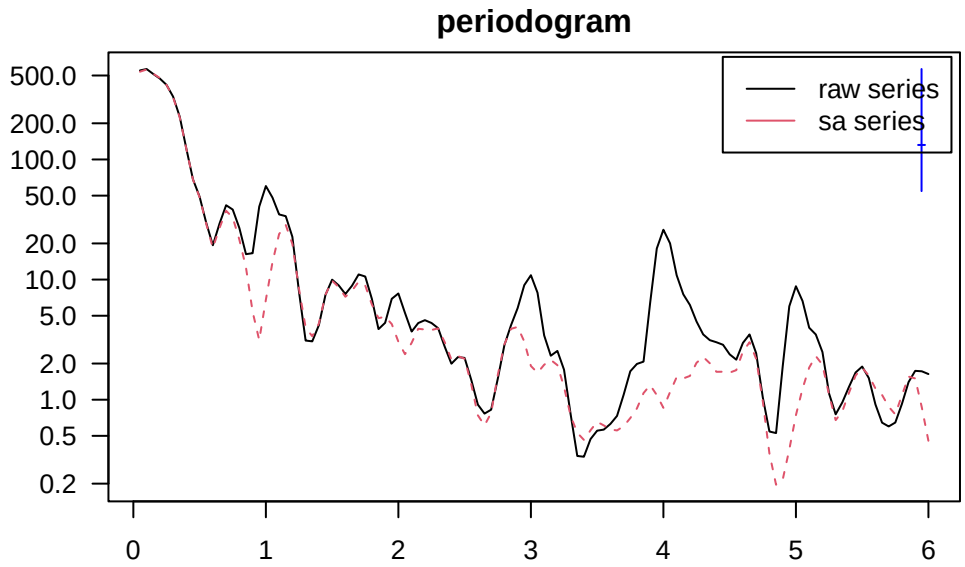
periodogram
raw series
sa series
500.0
200.0
100.0
50.0
20.0
10.0
5.0
2.0
1.0
0.5
0.2
0
1
2
3
4
5
6

ENERGNAZ

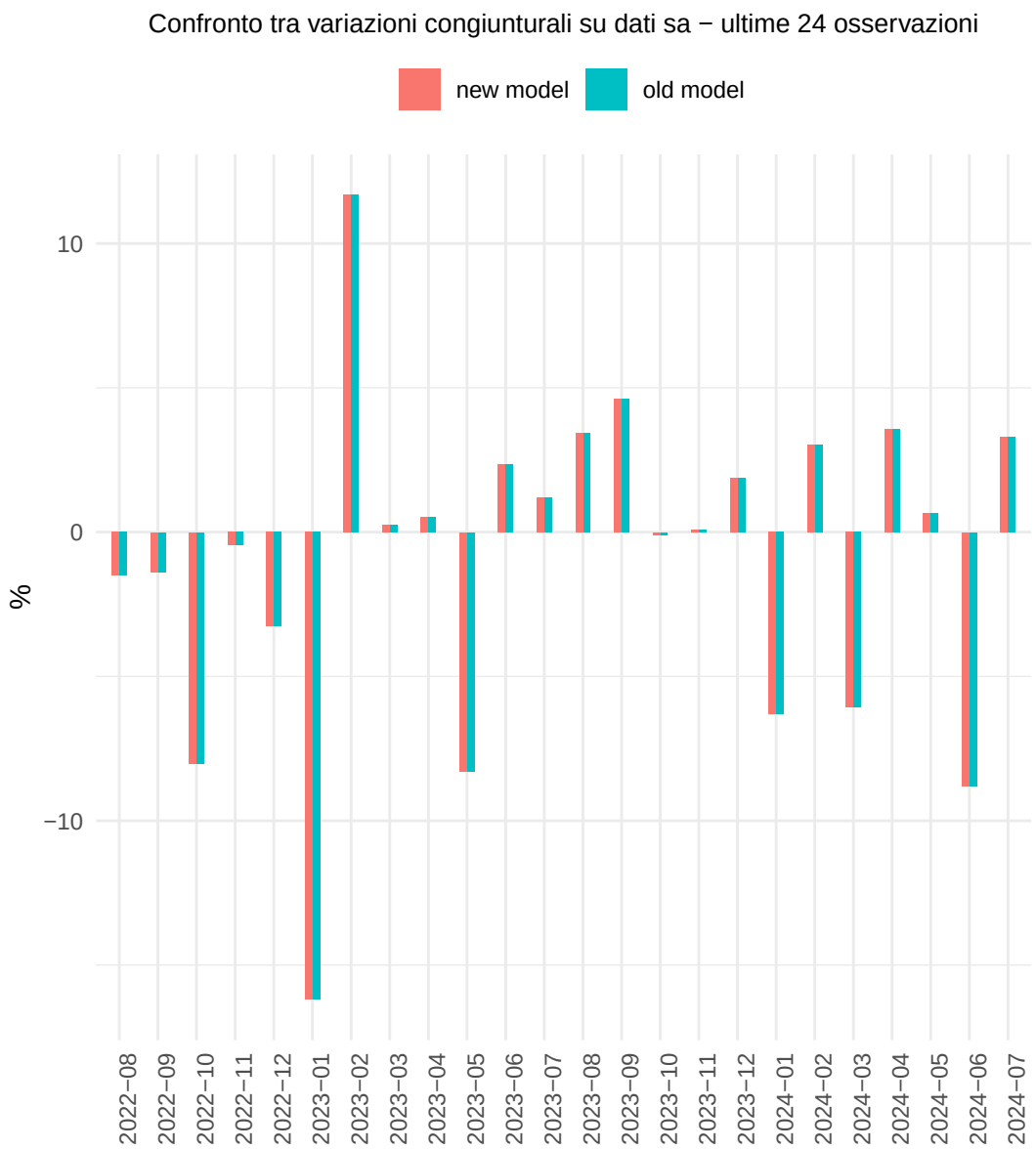
Confronto tra variazioni congiunturali su dati sa − ultime 24 osservazioni
new model
old model
%
10
0
−10
2022−08
2022−09
2022−10
2022−11
2022−12
2023−01
2023−02
2023−03
2023−04
2023−05
2023−06
2023−07
2023−08
2023−09
2023−10
2023−11
2023−12
2024−01
2024−02
2024−03
2024−04
2024−05
2024−06
2024−07

Confronto tra variazioni congiunturali su dati wd − ultime 24 osservazioni
new model
old model
%
10
0
−10
−20
2022−08
2022−09
2022−10
2022−11
2022−12
2023−01
2023−02
2023−03
2023−04
2023−05
2023−06
2023−07
2023−08
2023−09
2023−10
2023−11
2023−12
2024−01
2024−02
2024−03
2024−04
2024−05
2024−06
2024−07

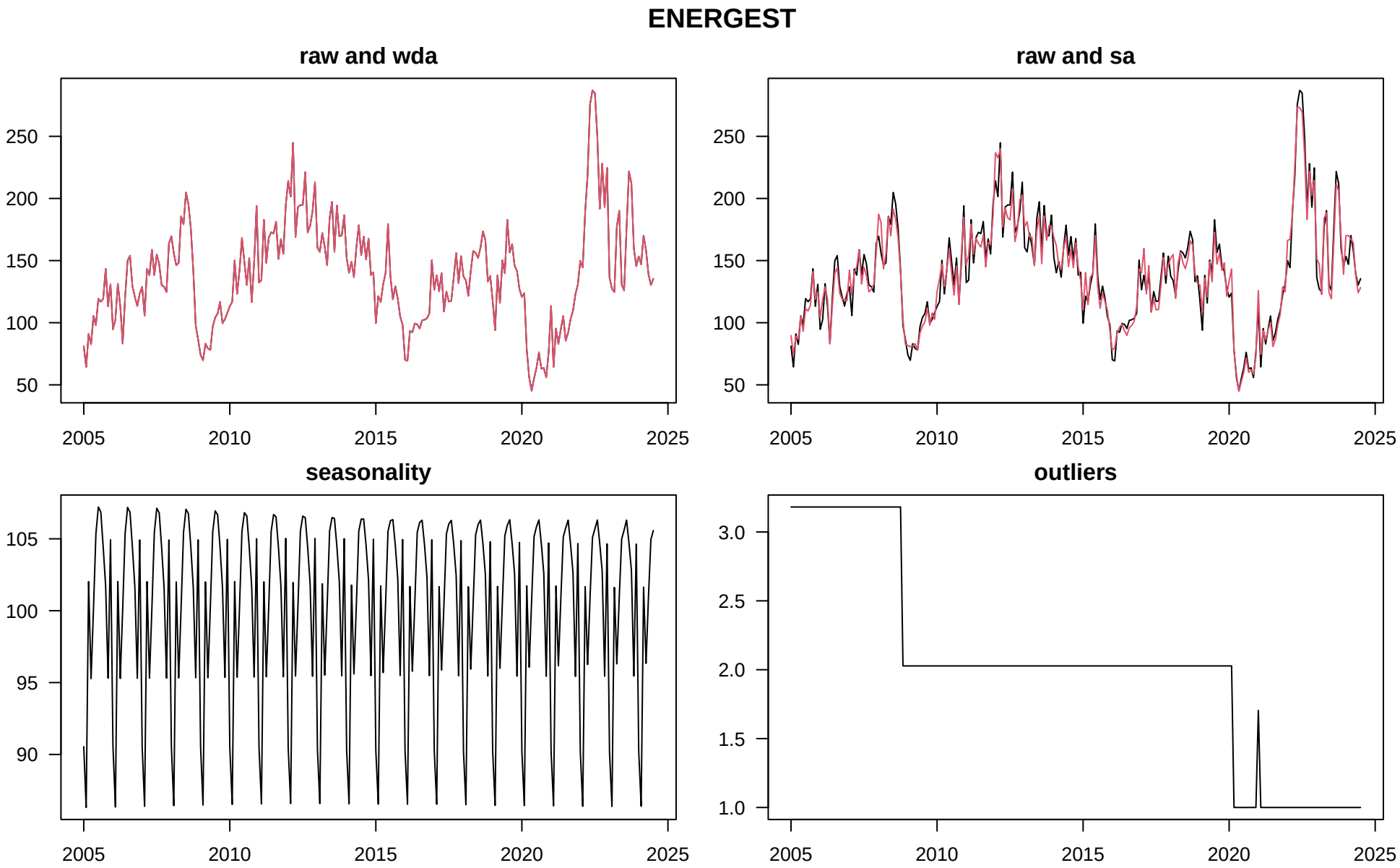
ENERGEST
raw and wda
raw and sa
seasonality
outliers
250
200
150
100
50
105
100
95
90
3.0
2.5
2.0
1.5
1.0
2005
2010
2015
2020
2025

ENERGEST

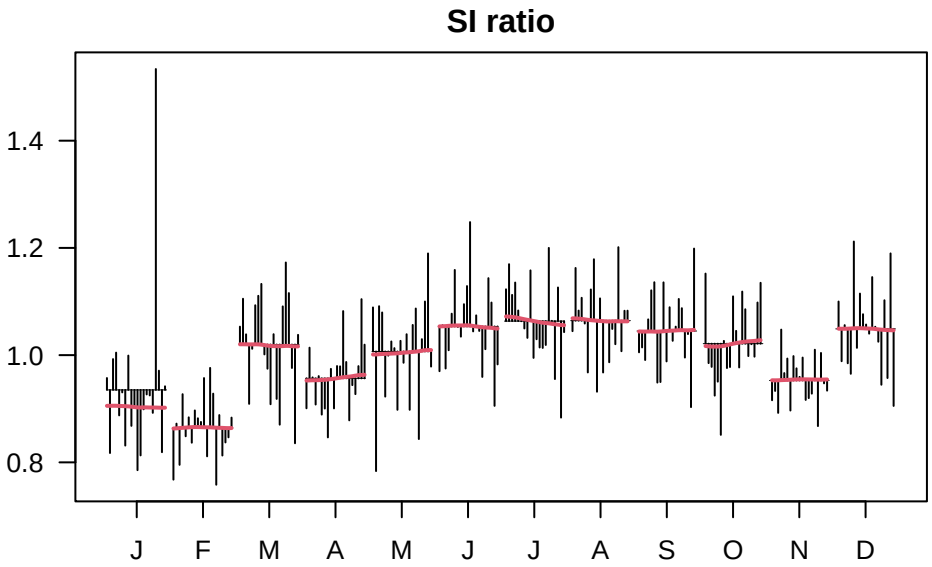
SI ratio
1.4
1.2
1.0
0.8
J
F
M
A
M
J
J
A
S
O
N
D

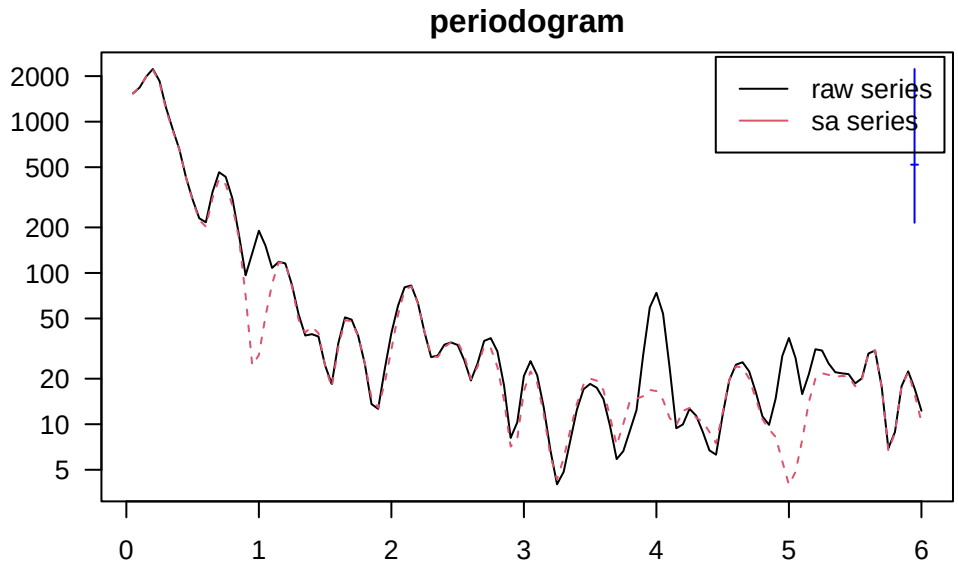
periodogram
raw series
sa series
2000
1000
500
200
100
50
20
10
5
0
1
2
3
4
5
6

ENERGEST

Confronto tra variazioni congiunturali su dati sa − ultime 24 osservazioni
new model
old model
%
40
20
0
−20
2022−08
2022−09
2022−10
2022−11
2022−12
2023−01
2023−02
2023−03
2023−04
2023−05
2023−06
2023−07
2023−08
2023−09
2023−10
2023−11
2023−12
2024−01
2024−02
2024−03
2024−04
2024−05
2024−06
2024−07

Confronto tra variazioni congiunturali su dati wd − ultime 24 osservazioni
new model
old model
%
40
20
0
−20
−40
2022−08
2022−09
2022−10
2022−11
2022−12
2023−01
2023−02
2023−03
2023−04
2023−05
2023−06
2023−07
2023−08
2023−09
2023−10
2023−11
2023−12
2024−01
2024−02
2024−03
2024−04
2024−05
2024−06
2024−07

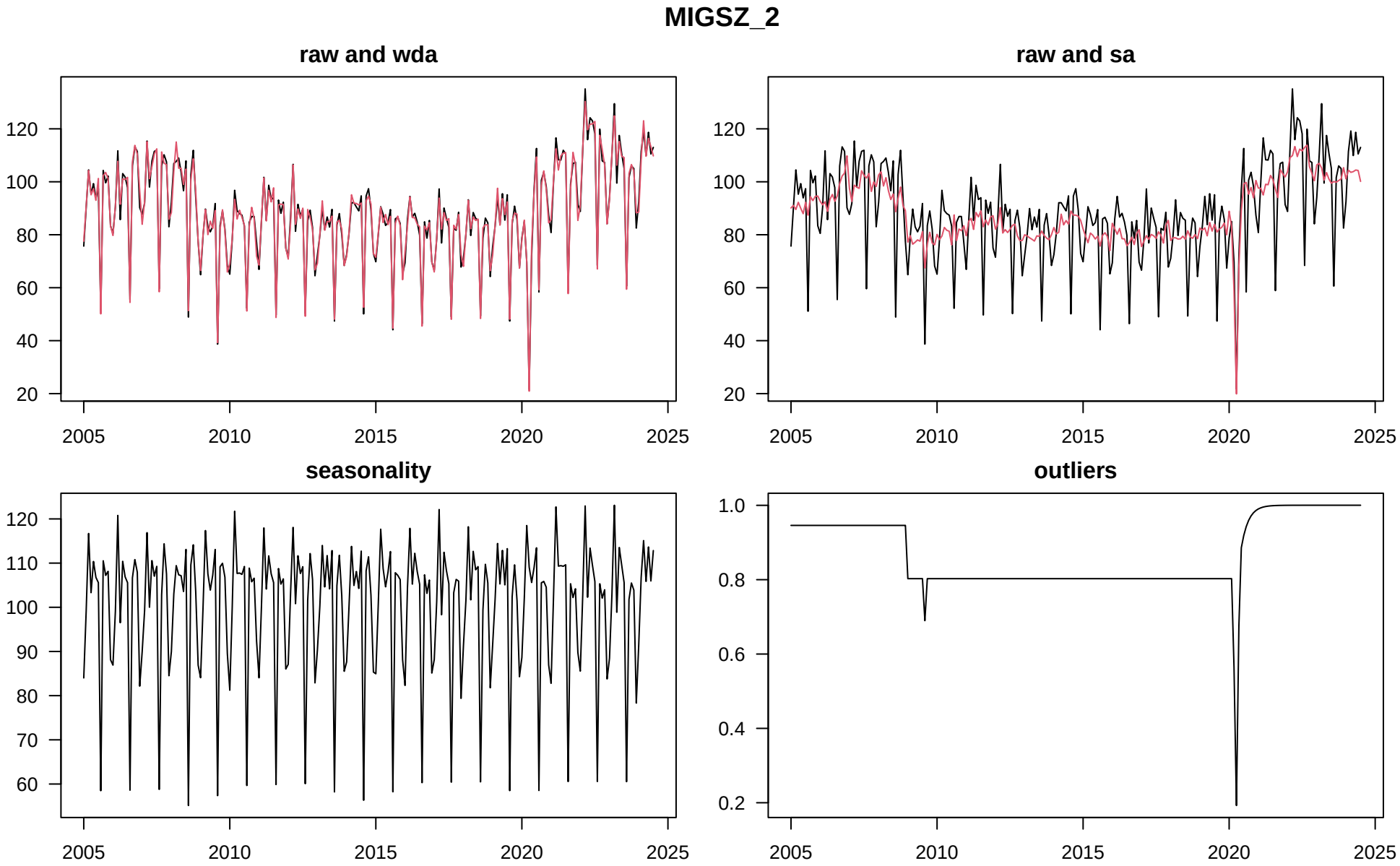
MIGSZ_2
raw and wda
raw and sa
seasonality
outliers
120
100
80
60
40
20
110
90
70
1.0
0.8
0.6
0.4
0.2
2005
2010
2015
2020
2025

MIGSZ_2

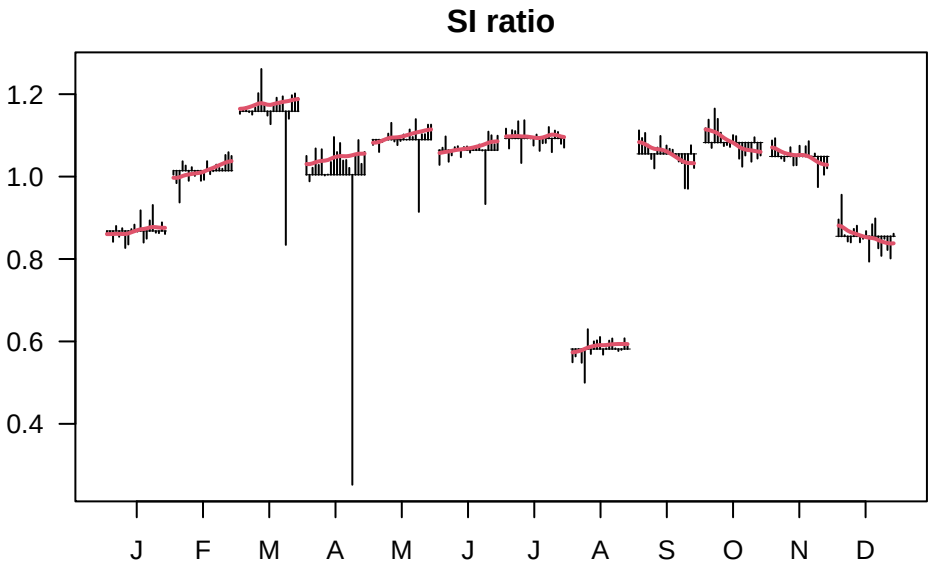
SI ratio
1.2
1.0
0.8
0.6
0.4
J
F
M
A
M
J
J
A
S
O
N
D

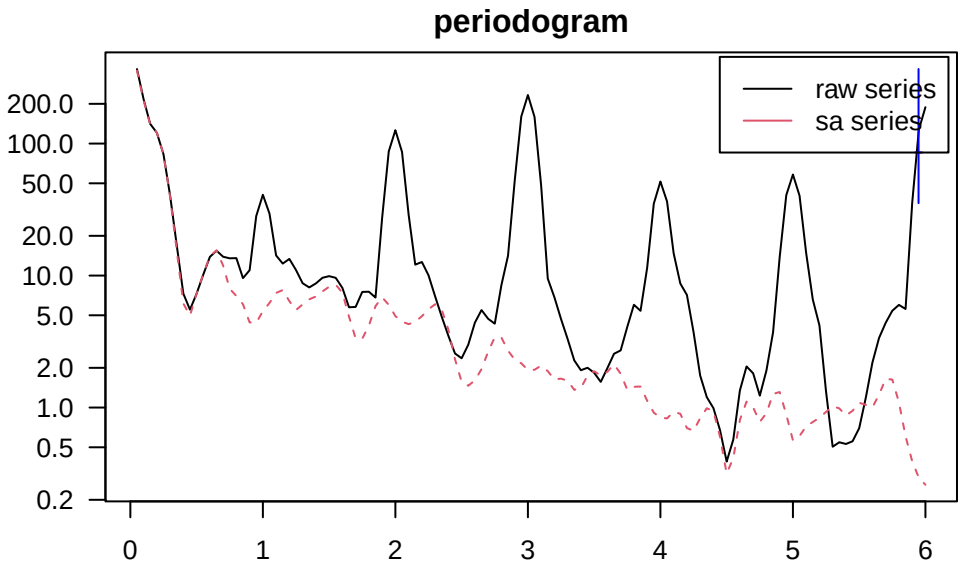
periodogram
raw series
sa series
200.0
100.0
50.0
20.0
10.0
5.0
2.0
1.0
0.5
0.2
0
1
2
3
4
5
6

MIGSZ_2

Confronto tra variazioni congiunturali su dati sa − ultime 24 osservazioni
new model
old model
%
4
0
−4
2022−08
2022−09
2022−10
2022−11
2022−12
2023−01
2023−02
2023−03
2023−04
2023−05
2023−06
2023−07
2023−08
2023−09
2023−10
2023−11
2023−12
2024−01
2024−02
2024−03
2024−04
2024−05
2024−06
2024−07

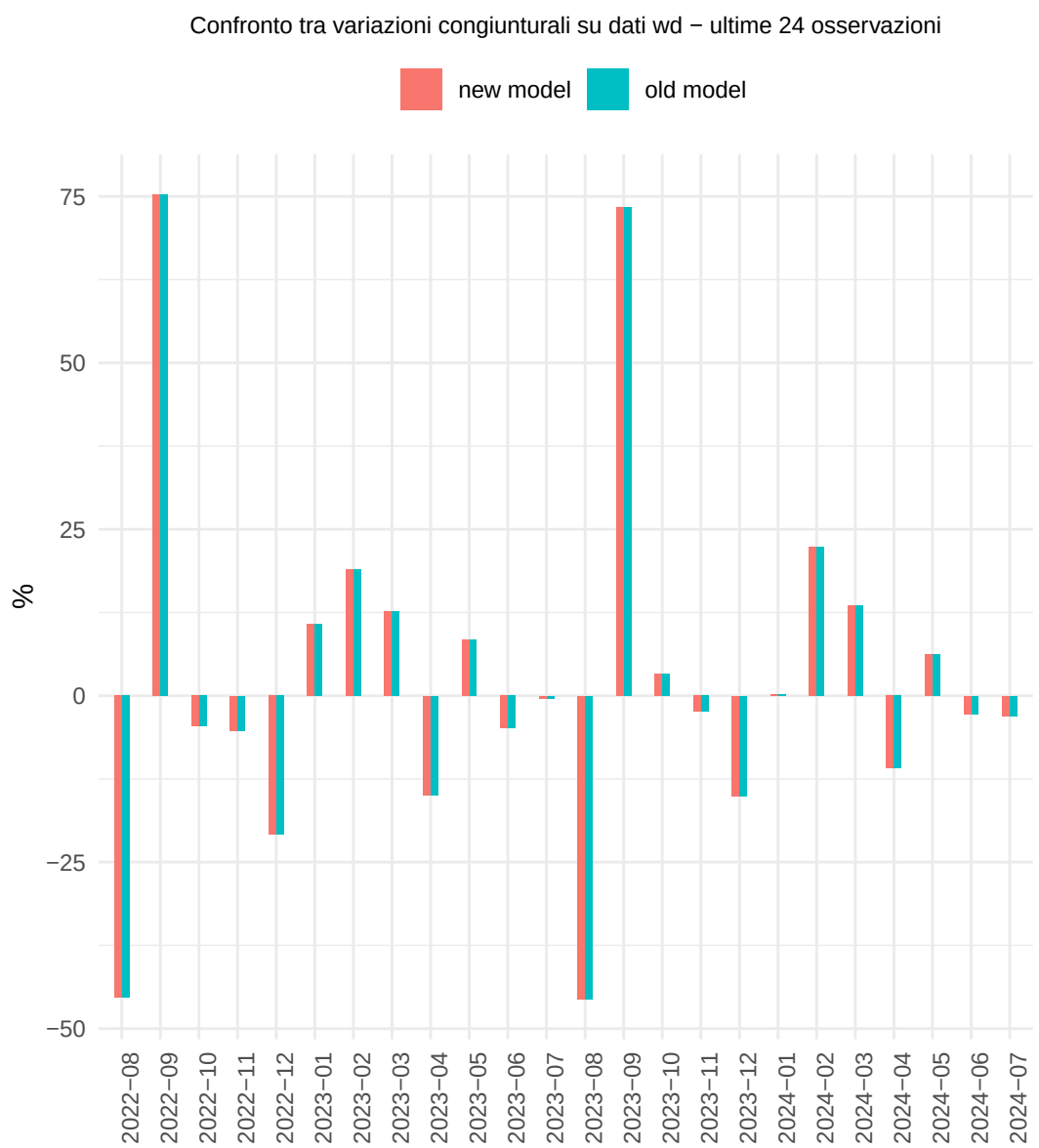
Confronto tra variazioni congiunturali su dati wd − ultime 24 osservazioni
new model
old model
%
75
50
25
0
−25
−50
2022−08
2022−09
2022−10
2022−11
2022−12
2023−01
2023−02
2023−03
2023−04
2023−05
2023−06
2023−07
2023−08
2023−09
2023−10
2023−11
2023−12
2024−01
2024−02
2024−03
2024−04
2024−05
2024−06
2024−07

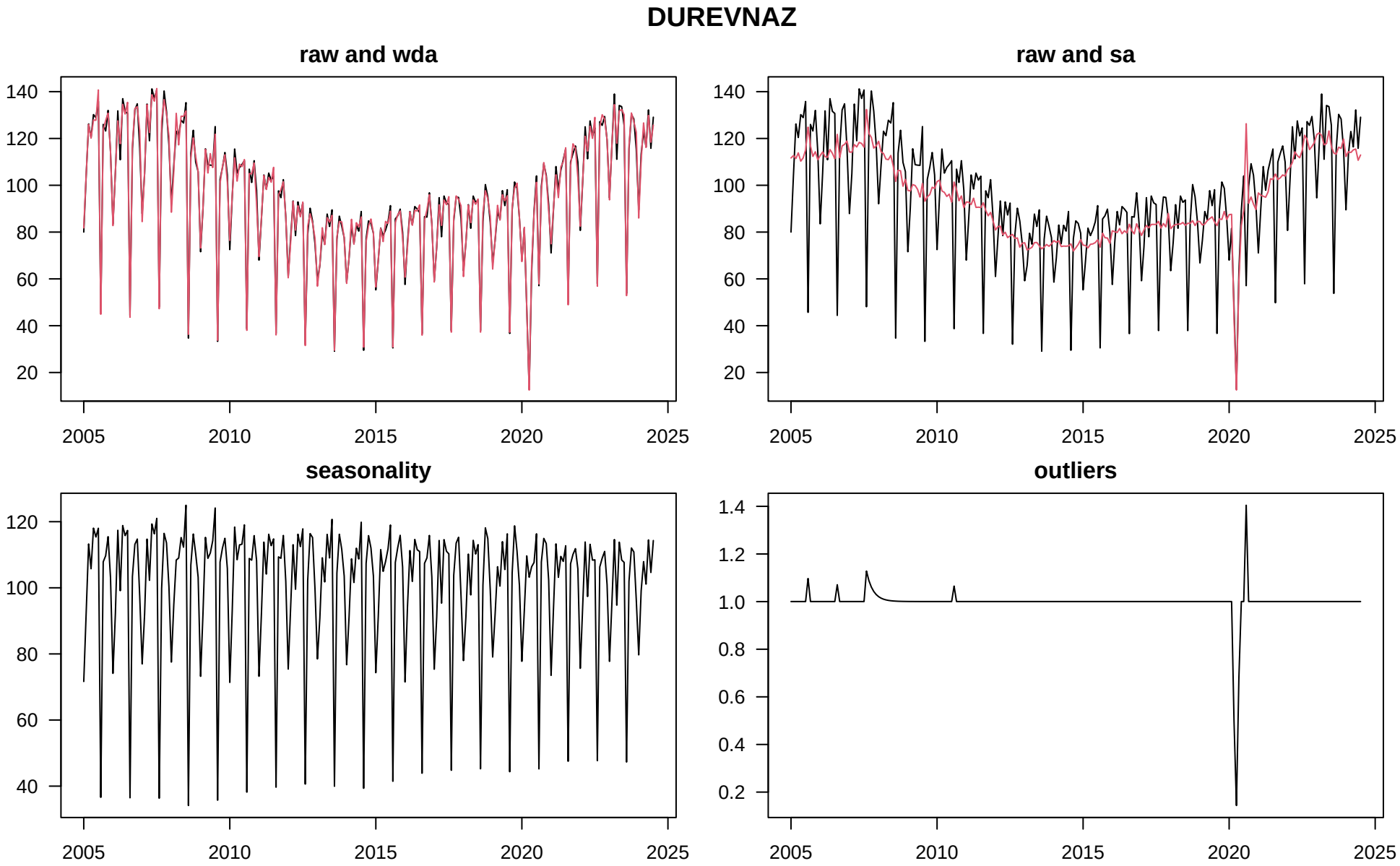
DUREVNAZ
raw and wda
raw and sa
seasonality
outliers
140
120
100
80
60
40
20
1.4
1.2
1.0
0.8
0.6
0.4
0.2
2005
2010
2015
2020
2025

DUREVNAZ

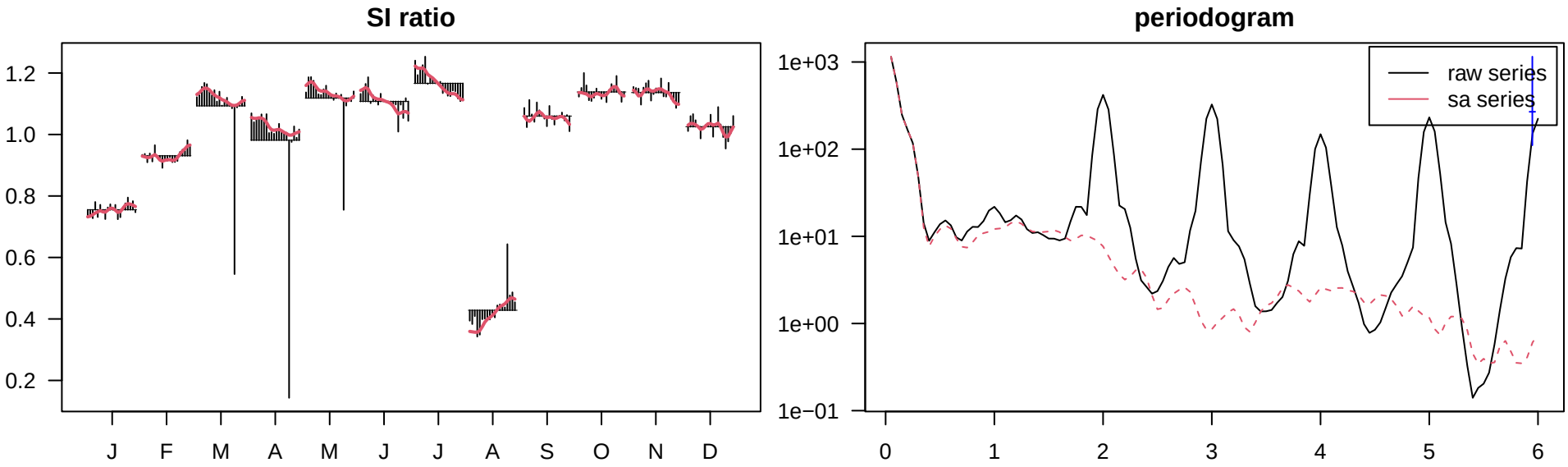
SI ratio
1.2
1.0
0.8
0.6
0.4
0.2
J
F
M
A
M
J
J
A
S
O
N
D
periodogram
1e+03
1e+02
1e+01
1e+00
1e−01
0
1
2
3
4
5
6
raw series
sa series

DUREVNAZ

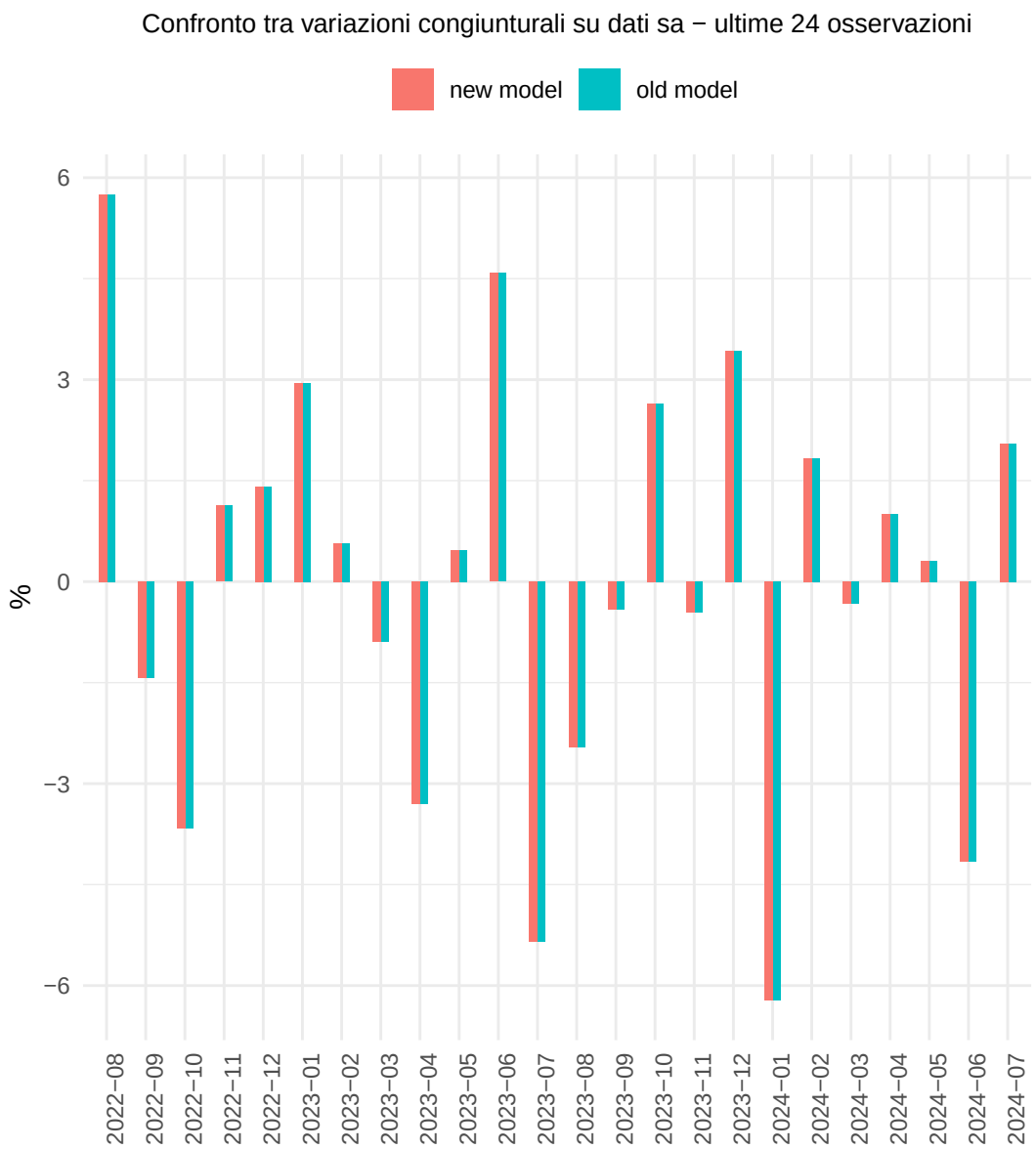
Confronto tra variazioni congiunturali su dati sa − ultime 24 osservazioni
new model
old model
%
6
3
0
−3
−6
2022−08
2022−09
2022−10
2022−11
2022−12
2023−01
2023−02
2023−03
2023−04
2023−05
2023−06
2023−07
2023−08
2023−09
2023−10
2023−11
2023−12
2024−01
2024−02
2024−03
2024−04
2024−05
2024−06
2024−07

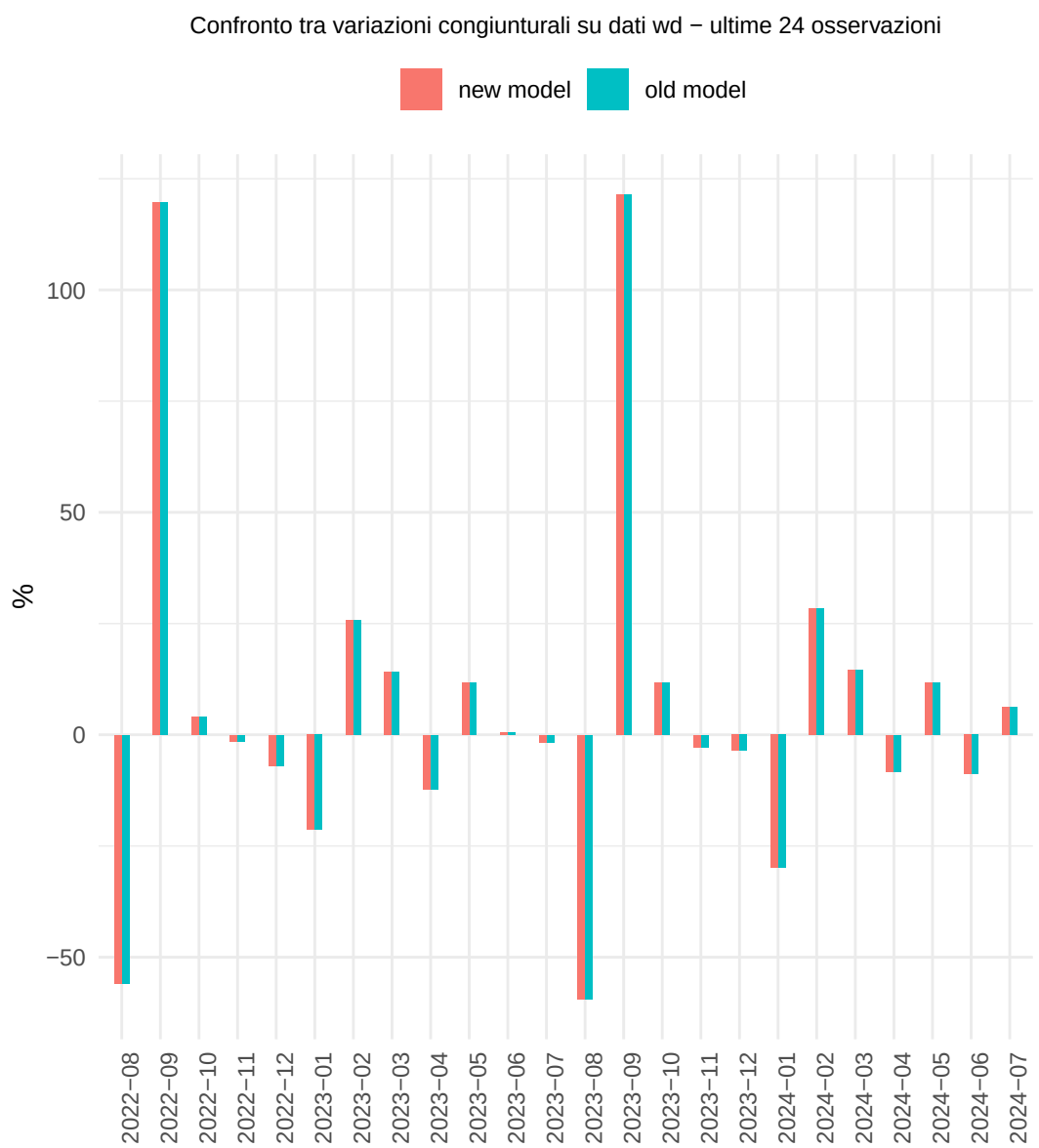
Confronto tra variazioni congiunturali su dati wd − ultime 24 osservazioni
new model
old model
%
100
50
0
−50
2022−08
2022−09
2022−10
2022−11
2022−12
2023−01
2023−02
2023−03
2023−04
2023−05
2023−06
2023−07
2023−08
2023−09
2023−10
2023−11
2023−12
2024−01
2024−02
2024−03
2024−04
2024−05
2024−06
2024−07

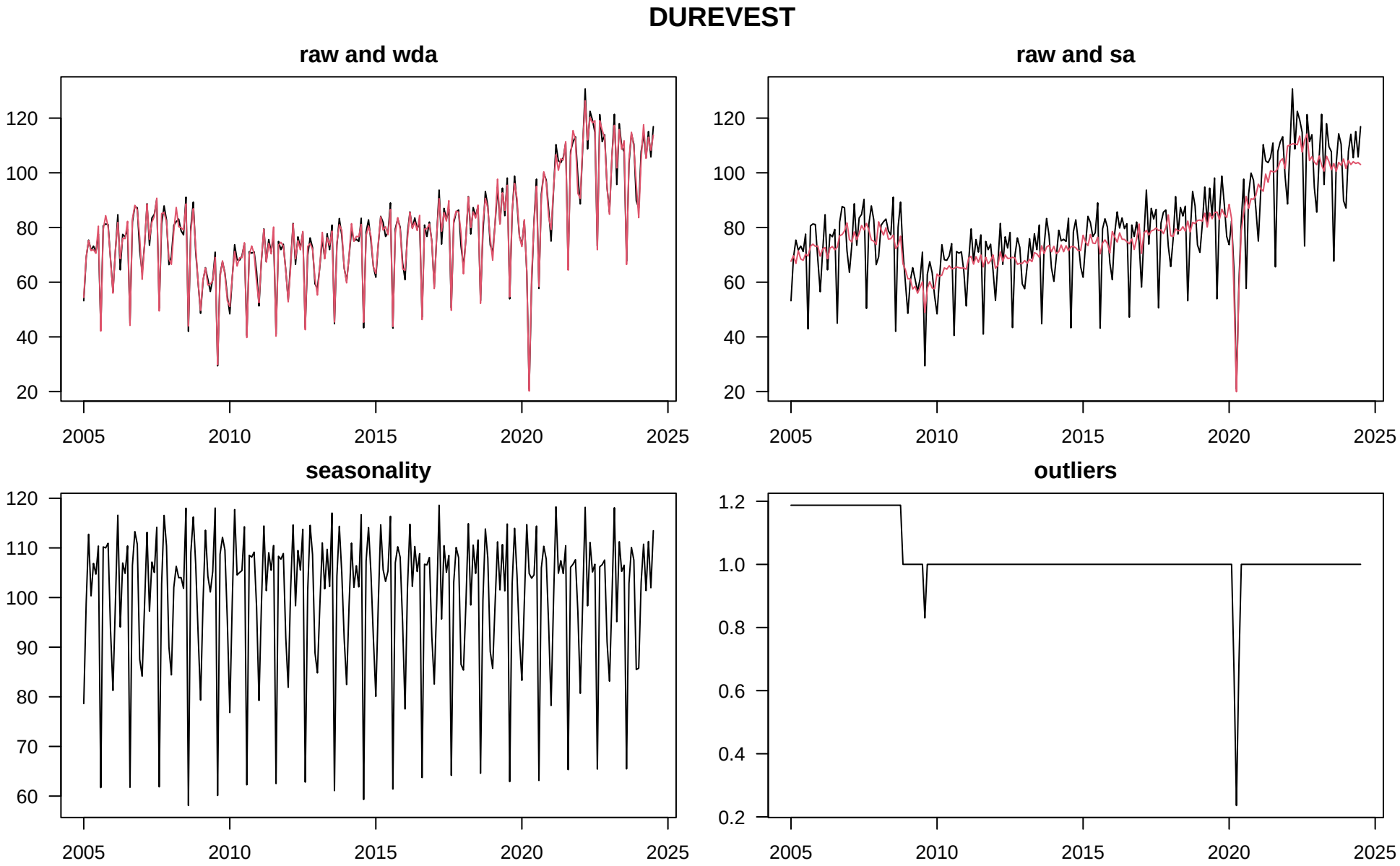
DUREVEST
raw and wda
raw and sa
seasonality
outliers
120
100
80
60
40
20
110
90
70
1.2
1.0
0.8
0.6
0.4
0.2
2005
2010
2015
2020
2025

DUREVEST

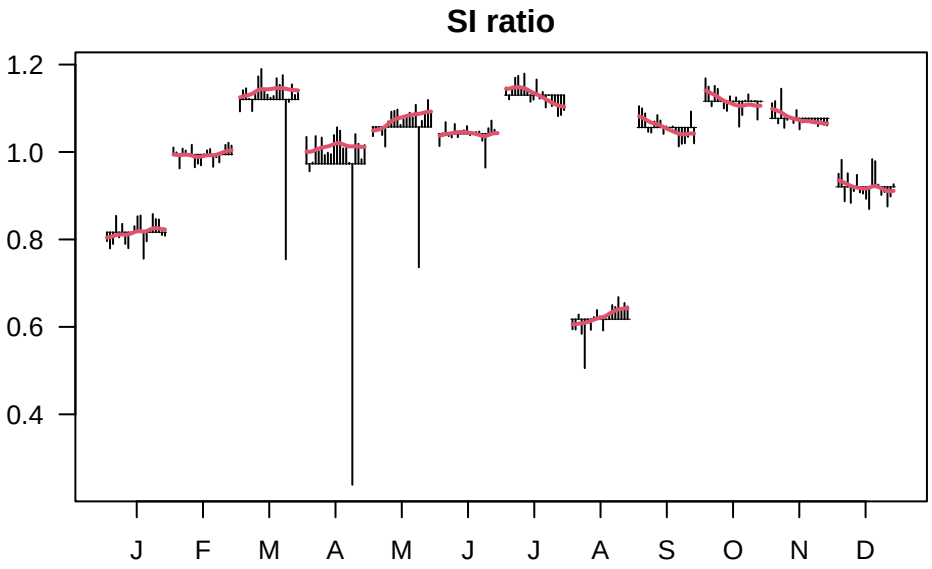
SI ratio
1.2
1.0
0.8
0.6
0.4
J
F
M
A
M
J
J
A
S
O
N
D

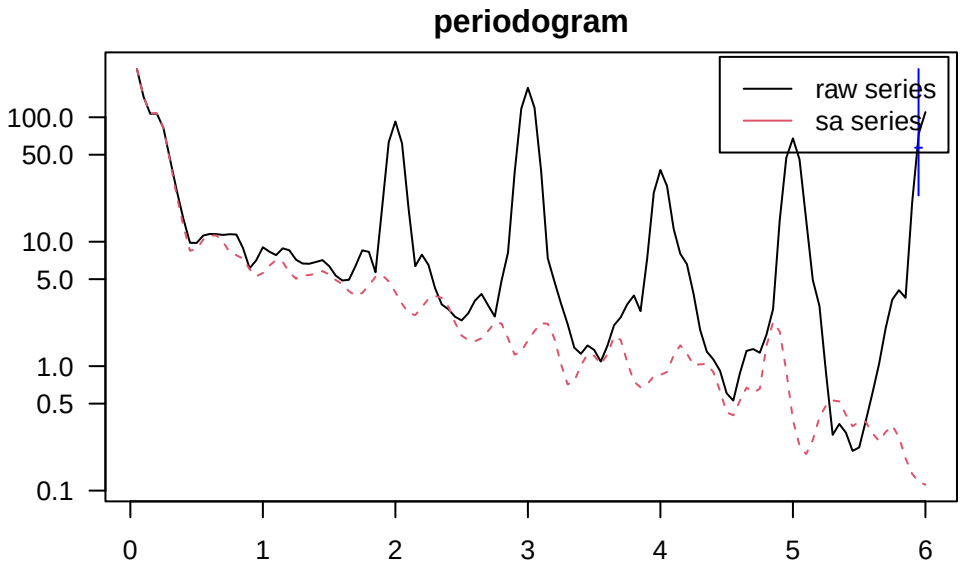
periodogram
raw series
sa series
100.0
50.0
10.0
5.0
1.0
0.5
0.1
0
1
2
3
4
5
6

DUREVEST

Confronto tra variazioni congiunturali su dati sa − ultime 24 osservazioni

Confronto tra variazioni congiunturali su dati wd − ultime 24 osservazioni

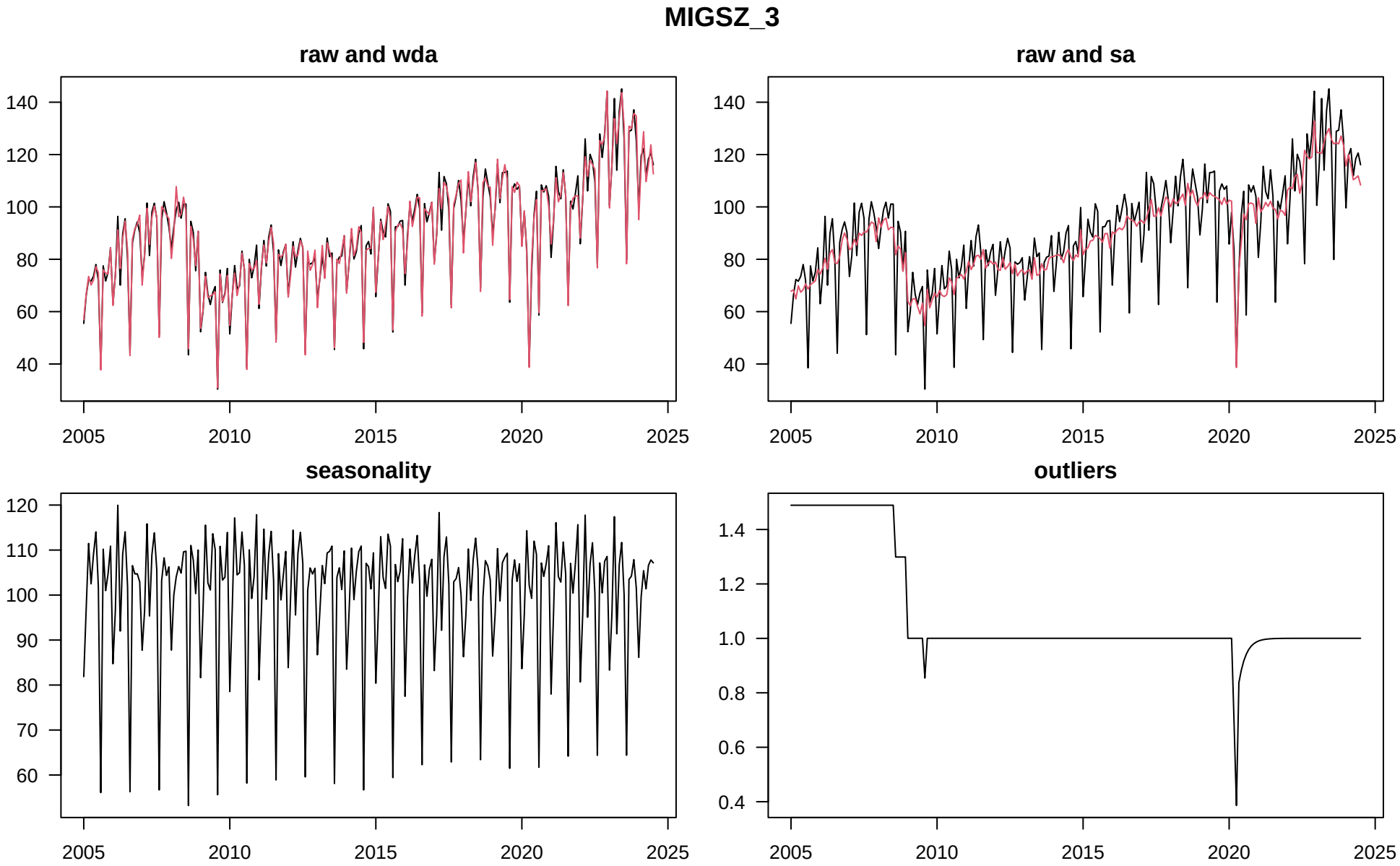
MIGSZ_3
raw and wda
raw and sa
seasonality
outliers
140
120
100
80
60
40
110
90
70
1.4
1.2
1.0
0.8
0.6
0.4
2005
2010
2015
2020
2025

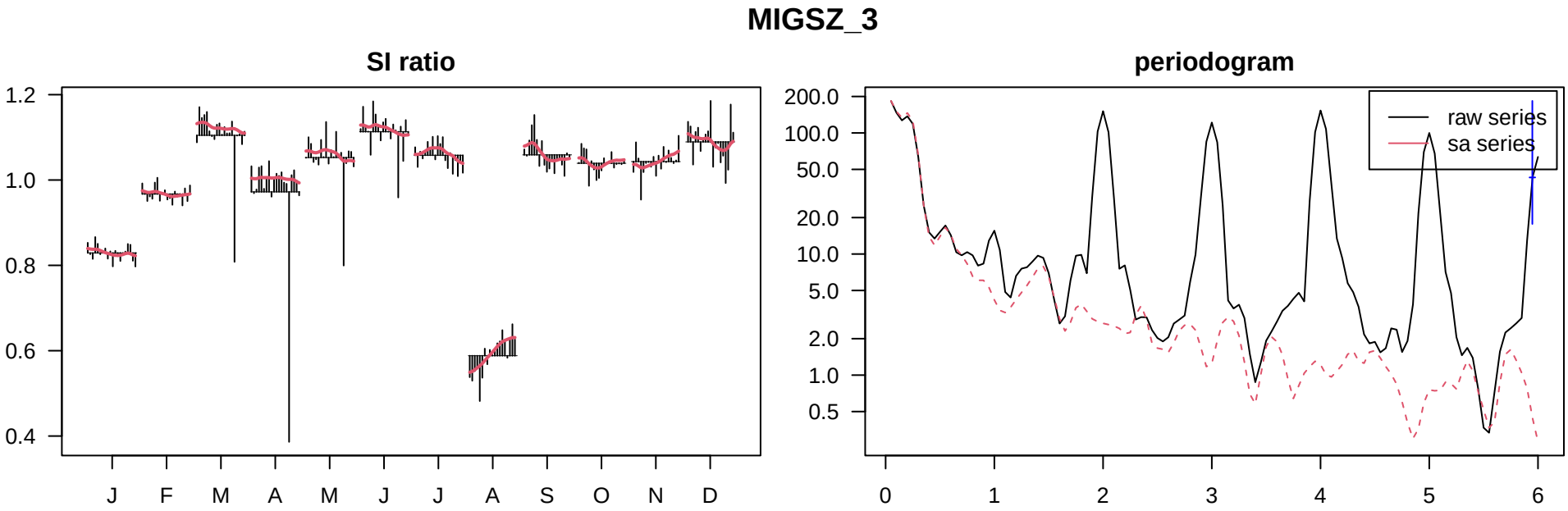
MIGSZ_3
SI ratio
1.2
1.0
0.8
0.6
0.4
J
F
M
A
M
J
J
A
S
O
N
D
periodogram
200.0
100.0
50.0
20.0
10.0
5.0
2.0
1.0
0.5
raw series
sa series
0
1
2
3
4
5
6

MIGSZ_3

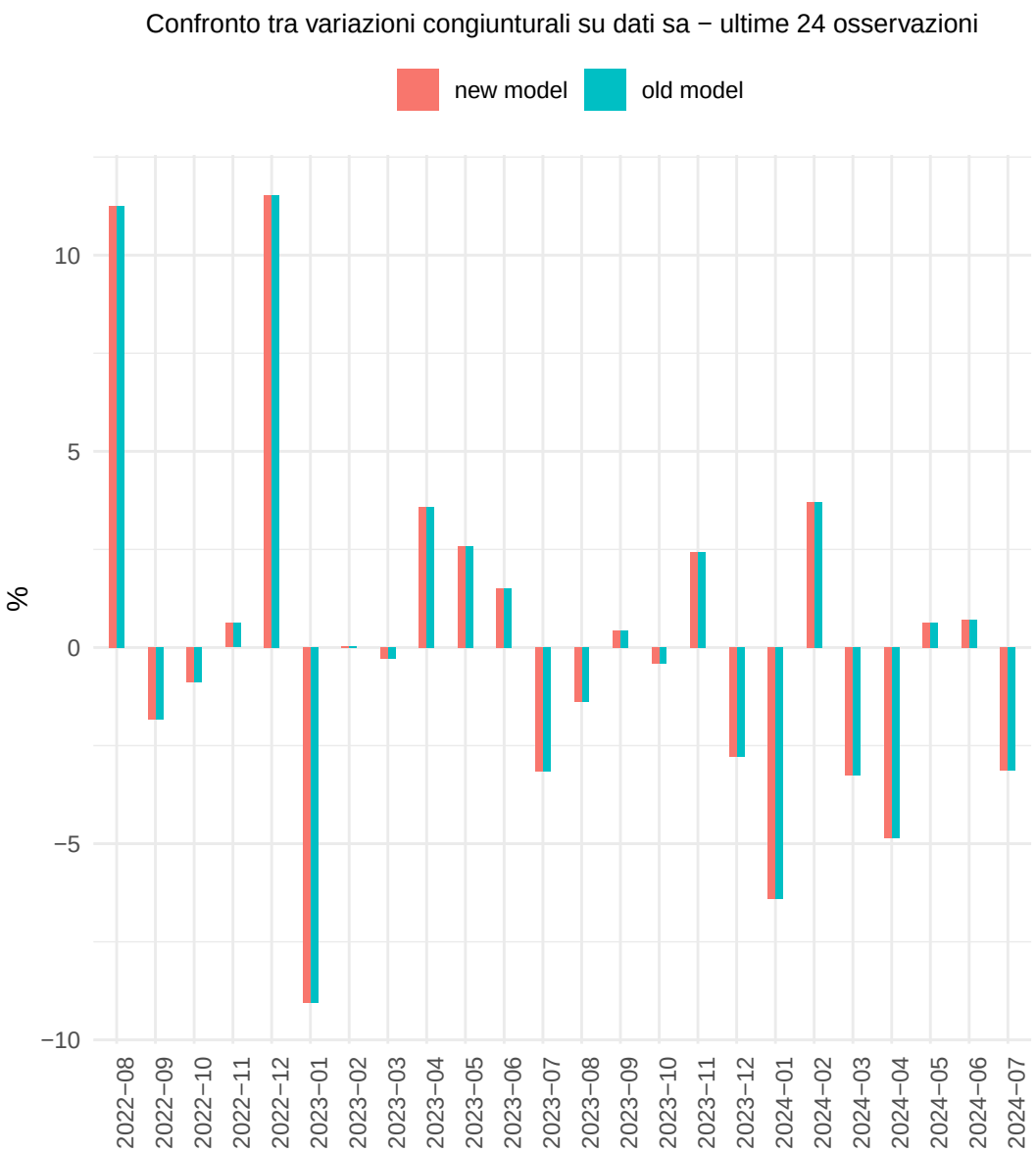
Confronto tra variazioni congiunturali su dati sa − ultime 24 osservazioni
new model
old model
%
10
5
0
−5
−10
2022−08
2022−09
2022−10
2022−11
2022−12
2023−01
2023−02
2023−03
2023−04
2023−05
2023−06
2023−07
2023−08
2023−09
2023−10
2023−11
2023−12
2024−01
2024−02
2024−03
2024−04
2024−05
2024−06
2024−07

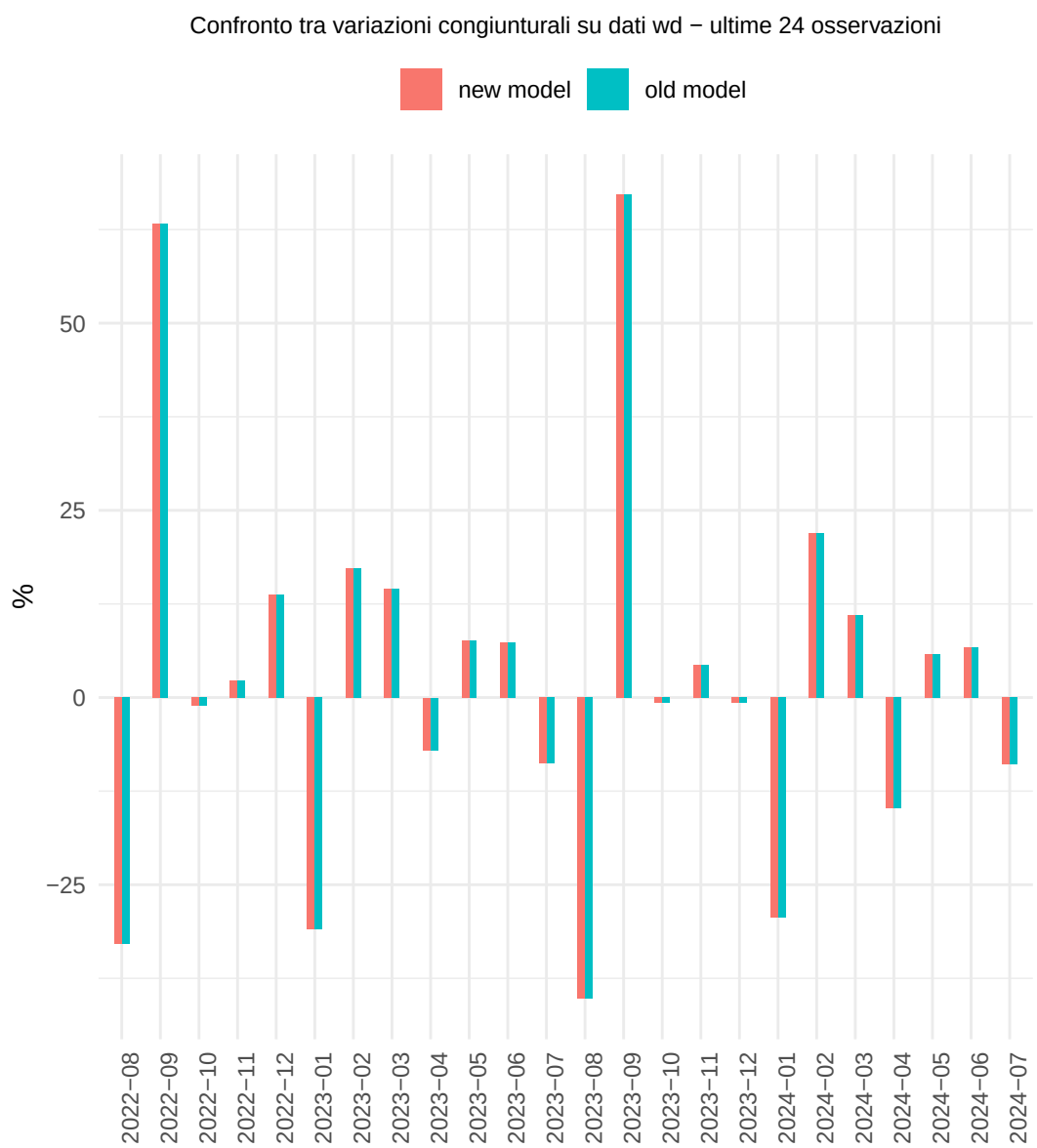
Confronto tra variazioni congiunturali su dati wd − ultime 24 osservazioni
new model
old model
%
50
25
0
−25
2022−08
2022−09
2022−10
2022−11
2022−12
2023−01
2023−02
2023−03
2023−04
2023−05
2023−06
2023−07
2023−08
2023−09
2023−10
2023−11
2023−12
2024−01
2024−02
2024−03
2024−04
2024−05
2024−06
2024−07

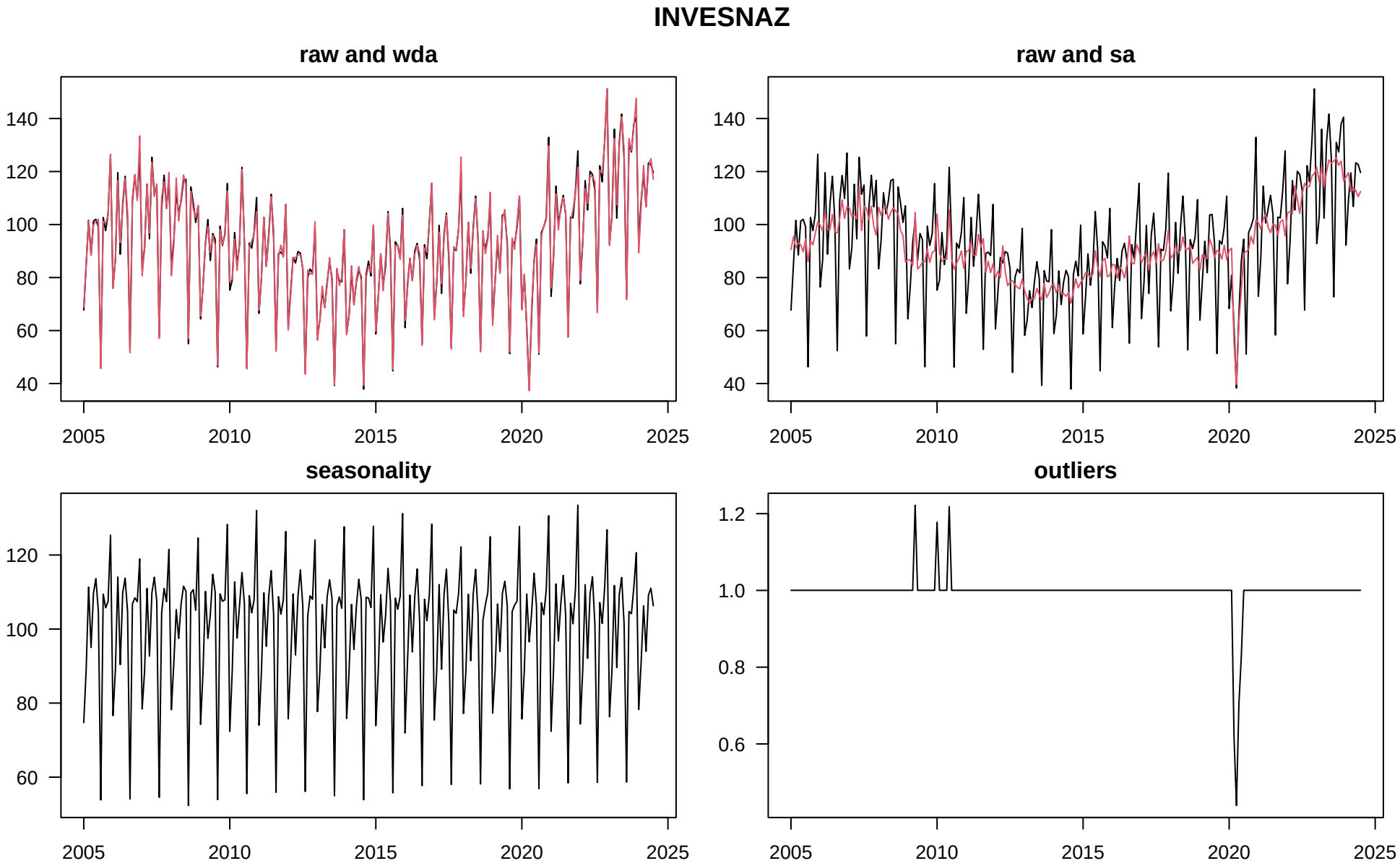
INVESNAZ
raw and wda
raw and sa
seasonality
outliers
140
120
100
80
60
40
1.2
1.0
0.8
0.6
2005
2010
2015
2020
2025

INVESNAZ

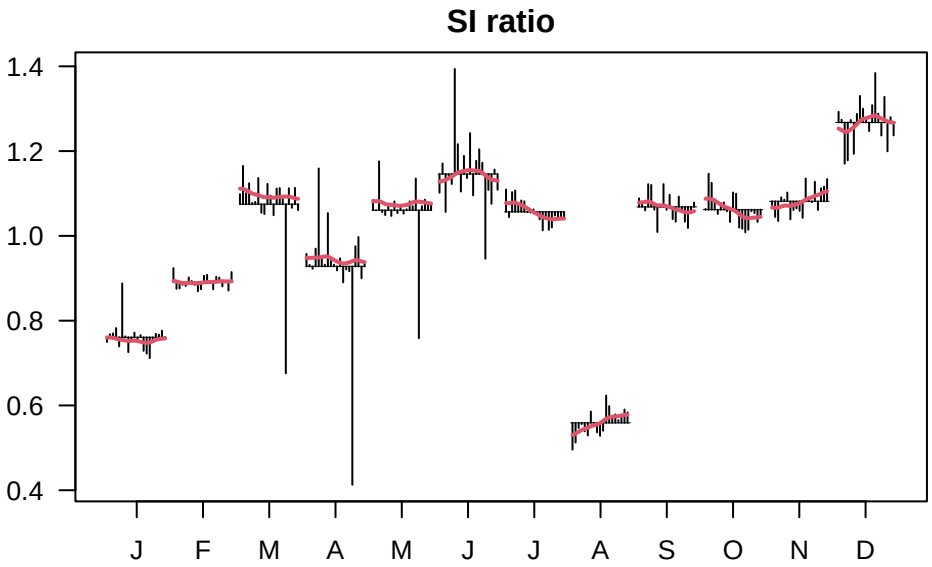
SI ratio
1.4
1.2
1.0
0.8
0.6
0.4
J
F
M
A
M
J
J
A
S
O
N
D

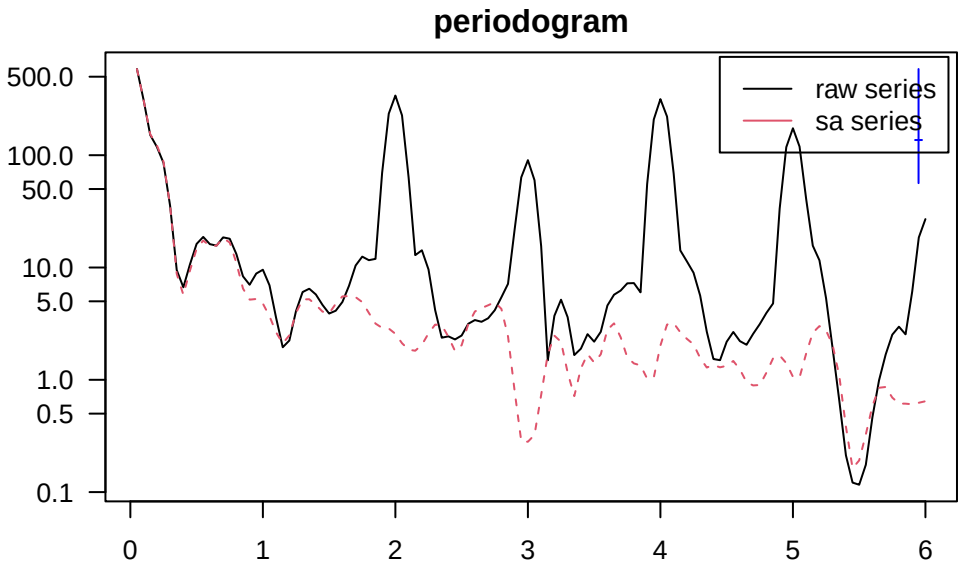
periodogram
raw series
sa series
500.0
100.0
50.0
10.0
5.0
1.0
0.5
0.1
0
1
2
3
4
5
6

INVESNAZ

Confronto tra variazioni congiunturali su dati sa − ultime 24 osservazioni

Confronto tra variazioni congiunturali su dati wd − ultime 24 osservazioni

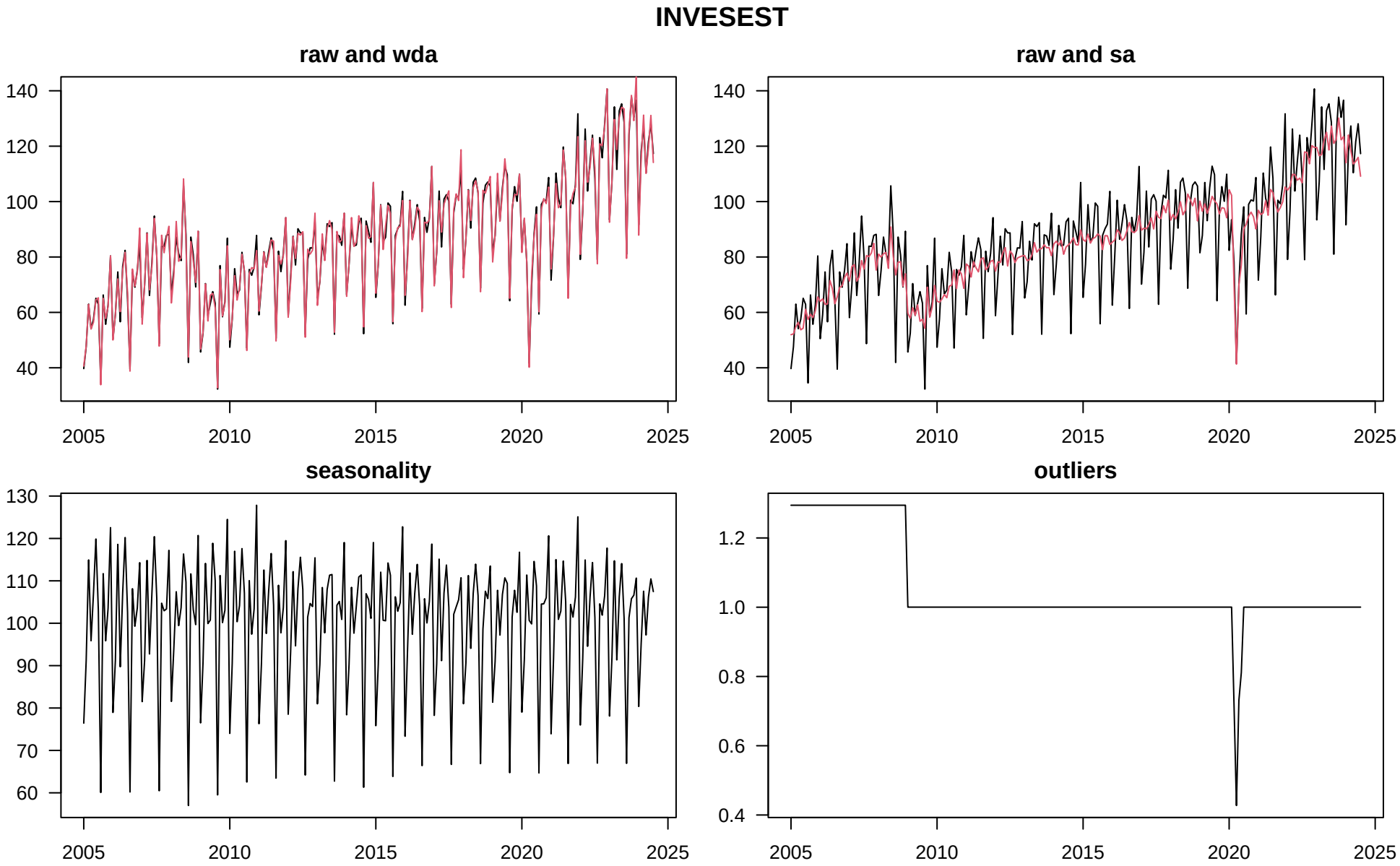
INVESEST
raw and wda
raw and sa
seasonality
outliers
140
120
100
80
60
40
130
110
90
70
1.2
1.0
0.8
0.6
0.4
2005
2010
2015
2020
2025

INVESEST

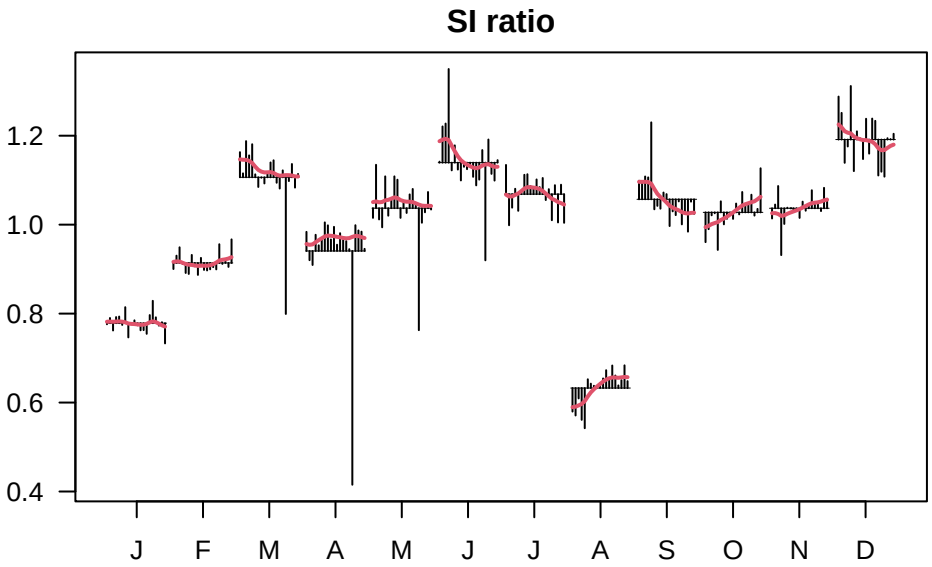
SI ratio
1.2
1.0
0.8
0.6
0.4
J
F
M
A
M
J
J
A
S
O
N
D

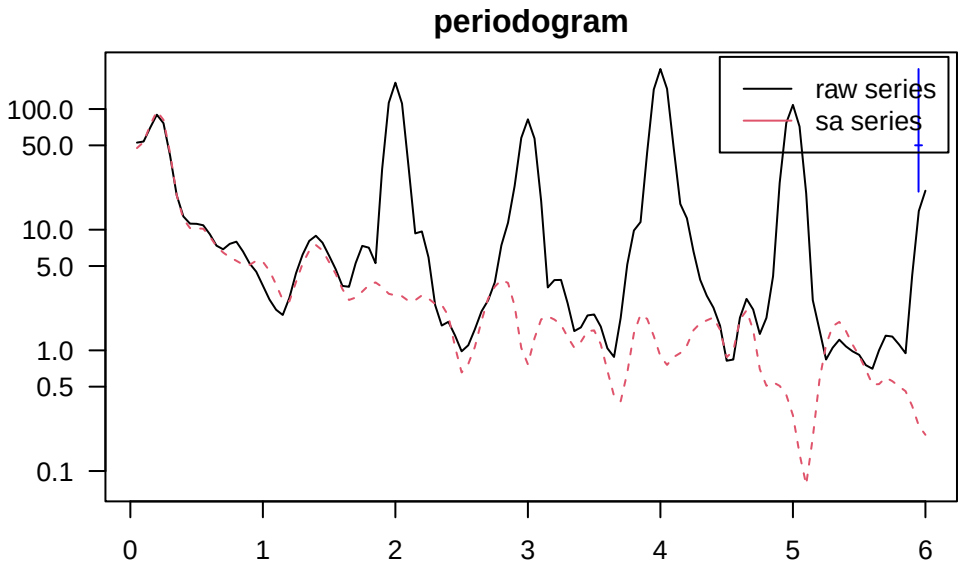
periodogram
raw series
sa series
100.0
50.0
10.0
5.0
1.0
0.5
0.1
0
1
2
3
4
5
6

INVESEST

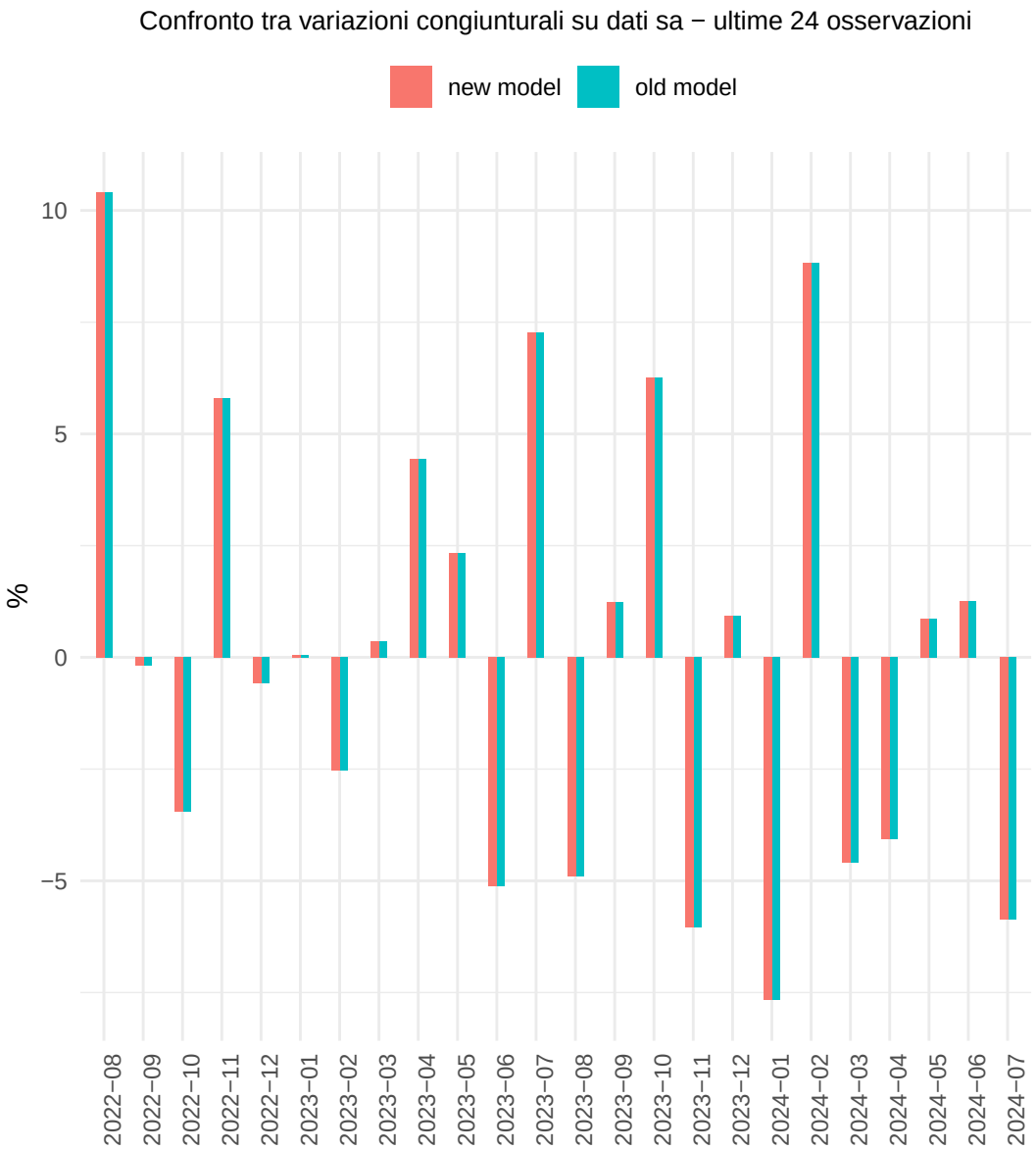
Confronto tra variazioni congiunturali su dati sa − ultime 24 osservazioni
new model
old model
%
10
5
0
−5
2022−08
2022−09
2022−10
2022−11
2022−12
2023−01
2023−02
2023−03
2023−04
2023−05
2023−06
2023−07
2023−08
2023−09
2023−10
2023−11
2023−12
2024−01
2024−02
2024−03
2024−04
2024−05
2024−06
2024−07

Confronto tra variazioni congiunturali su dati wd − ultime 24 osservazioni
new model
old model
%
60
40
20
0
−20
−40
2022−08
2022−09
2022−10
2022−11
2022−12
2023−01
2023−02
2023−03
2023−04
2023−05
2023−06
2023−07
2023−08
2023−09
2023−10
2023−11
2023−12
2024−01
2024−02
2024−03
2024−04
2024−05
2024−06
2024−07

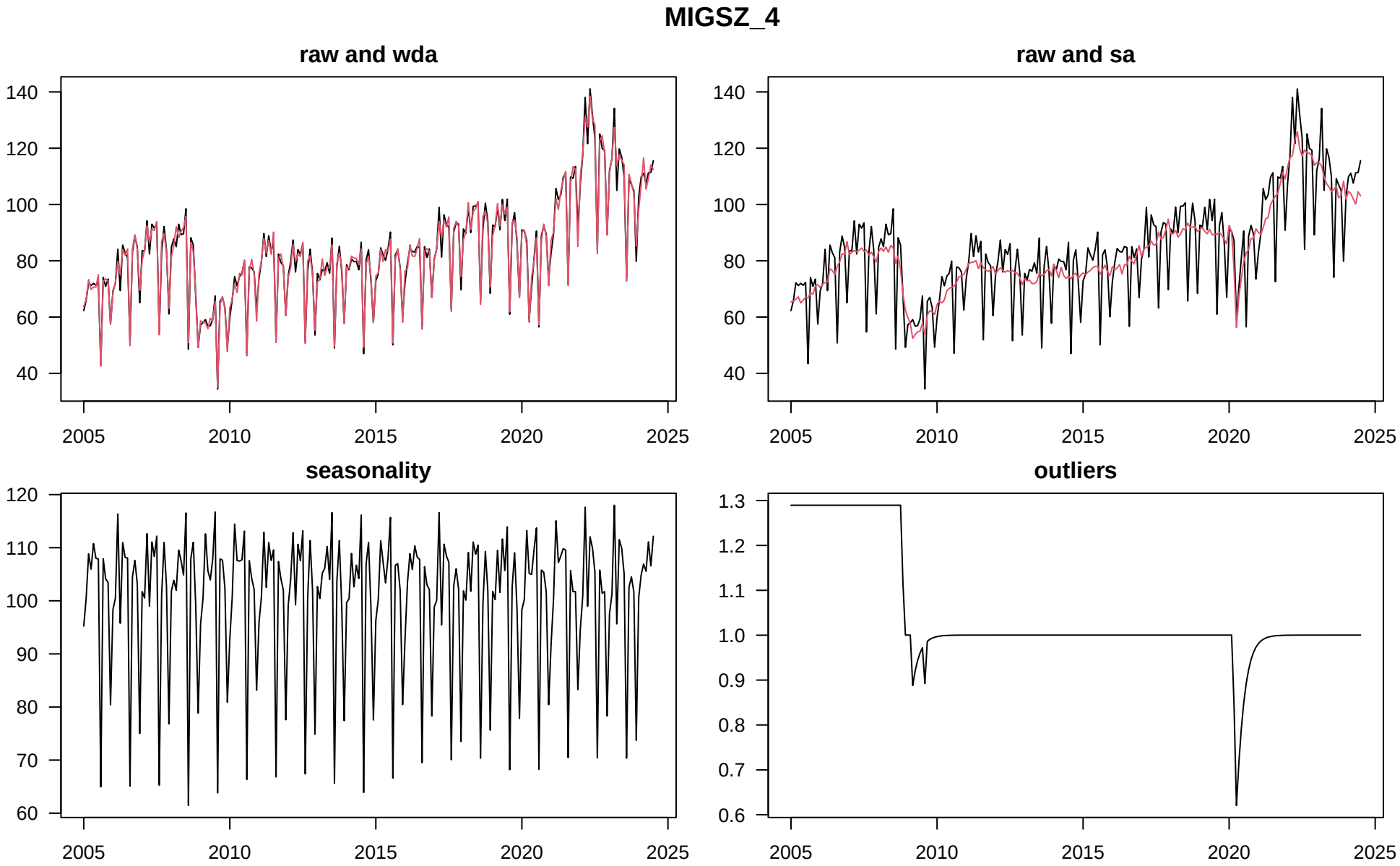
MIGSZ_4
raw and wda
raw and sa
seasonality
outliers
140
120
100
80
60
40
110
90
70
1.3
1.2
1.1
1.0
0.9
0.8
0.7
0.6
2005
2010
2015
2020
2025

MIGSZ_4

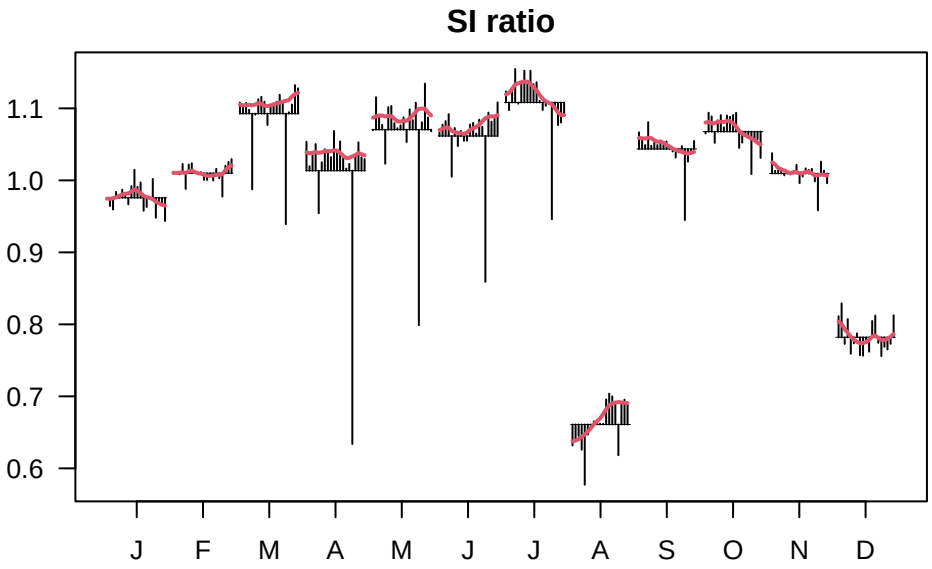
SI ratio
1.1
1.0
0.9
0.8
0.7
0.6
J
F
M
A
M
J
J
A
S
O
N
D

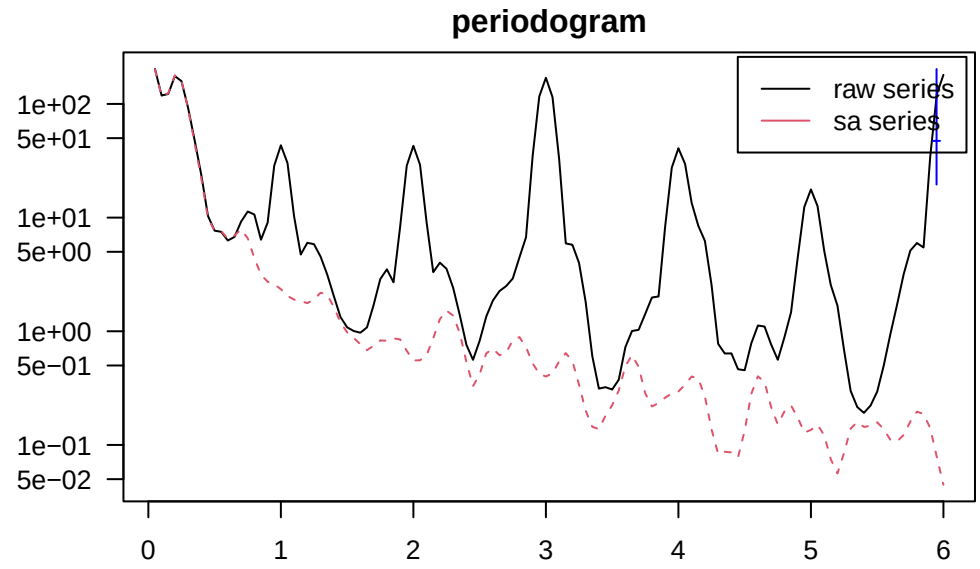
periodogram
raw series
sa series
1e+02
5e+01
1e+01
5e+00
1e+00
5e−01
1e−01
5e−02
0
1
2
3
4
5
6

MIGSZ_4

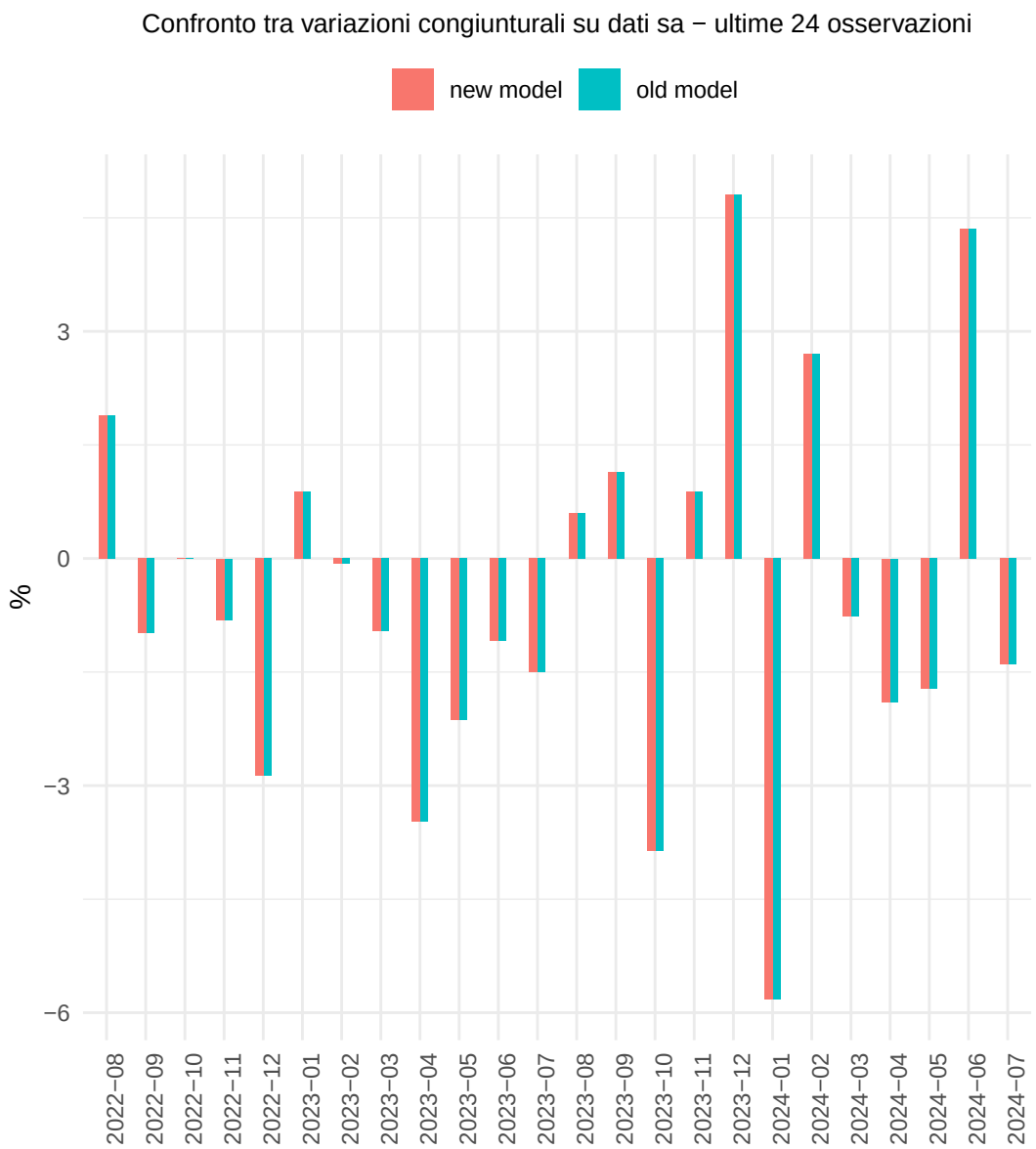
Confronto tra variazioni congiunturali su dati sa − ultime 24 osservazioni
new model
old model
%
3
0
−3
−6
2022−08
2022−09
2022−10
2022−11
2022−12
2023−01
2023−02
2023−03
2023−04
2023−05
2023−06
2023−07
2023−08
2023−09
2023−10
2023−11
2023−12
2024−01
2024−02
2024−03
2024−04
2024−05
2024−06
2024−07

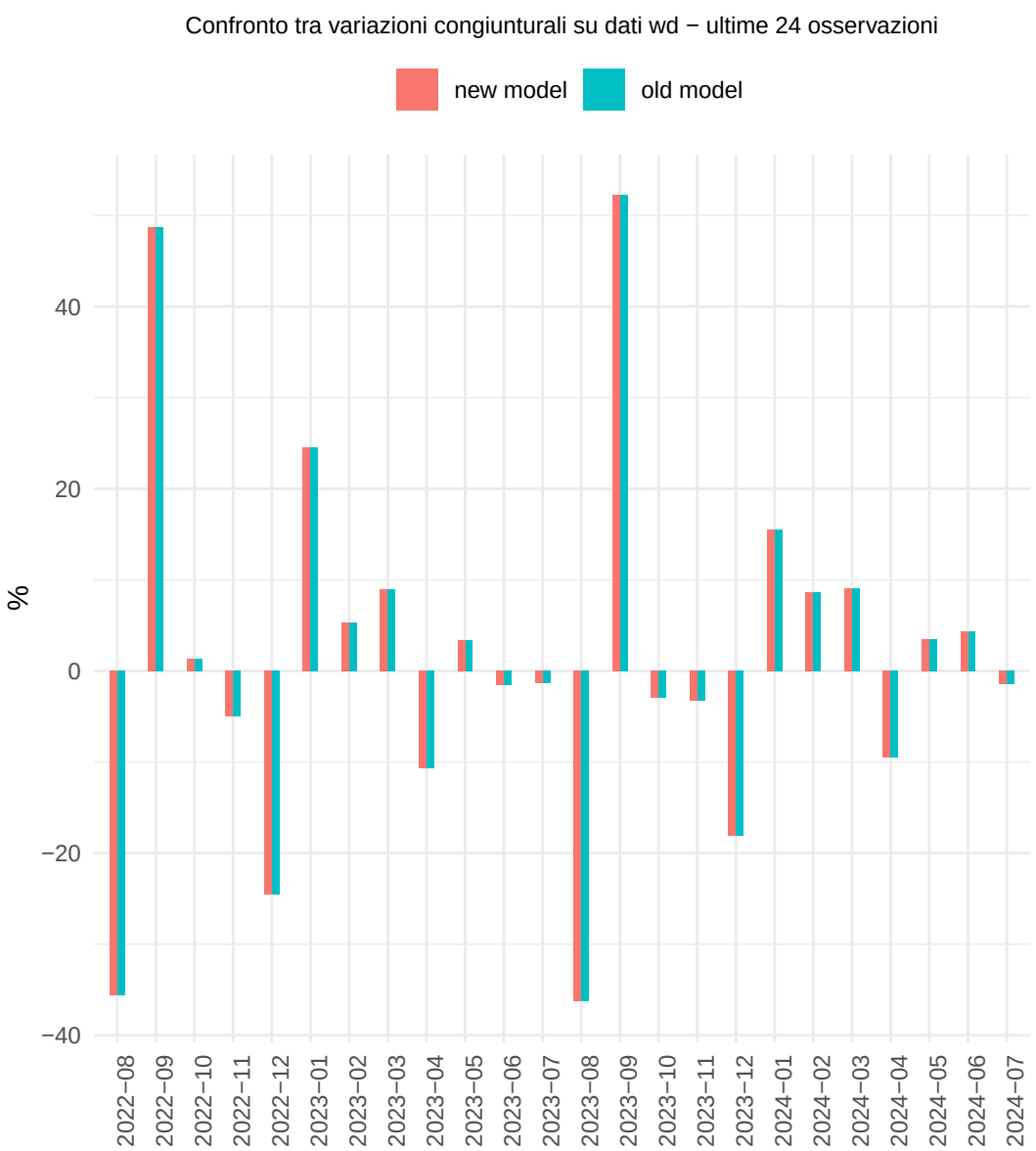
Confronto tra variazioni congiunturali su dati wd − ultime 24 osservazioni
new model
old model
%
40
20
0
−20
−40
2022−08
2022−09
2022−10
2022−11
2022−12
2023−01
2023−02
2023−03
2023−04
2023−05
2023−06
2023−07
2023−08
2023−09
2023−10
2023−11
2023−12
2024−01
2024−02
2024−03
2024−04
2024−05
2024−06
2024−07

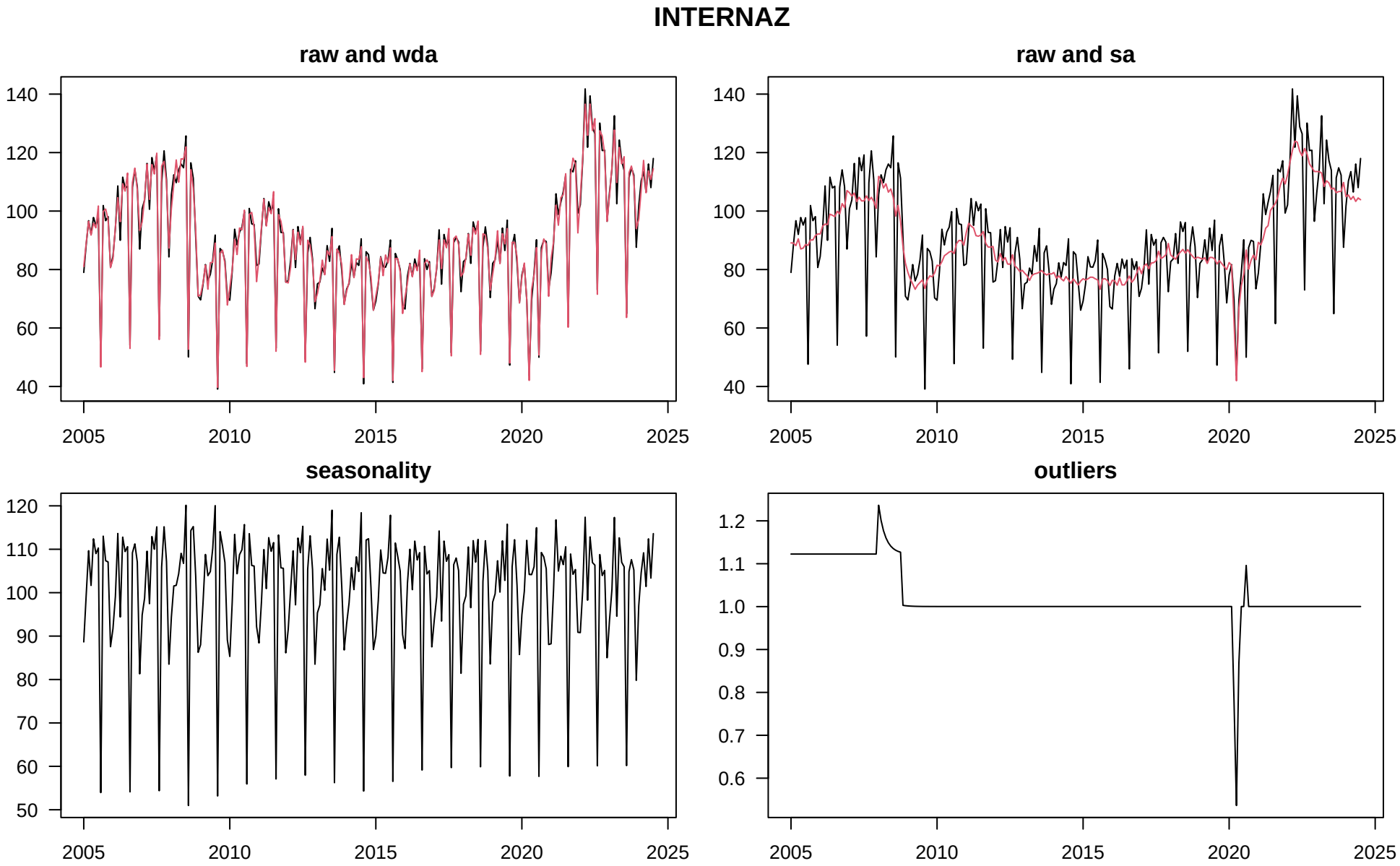
INTERNAZ
raw and wda
raw and sa
seasonality
outliers
140
120
100
80
60
40
110
90
70
50
1.2
1.1
1.0
0.9
0.8
0.7
0.6
2005
2010
2015
2020
2025

INTERNAZ

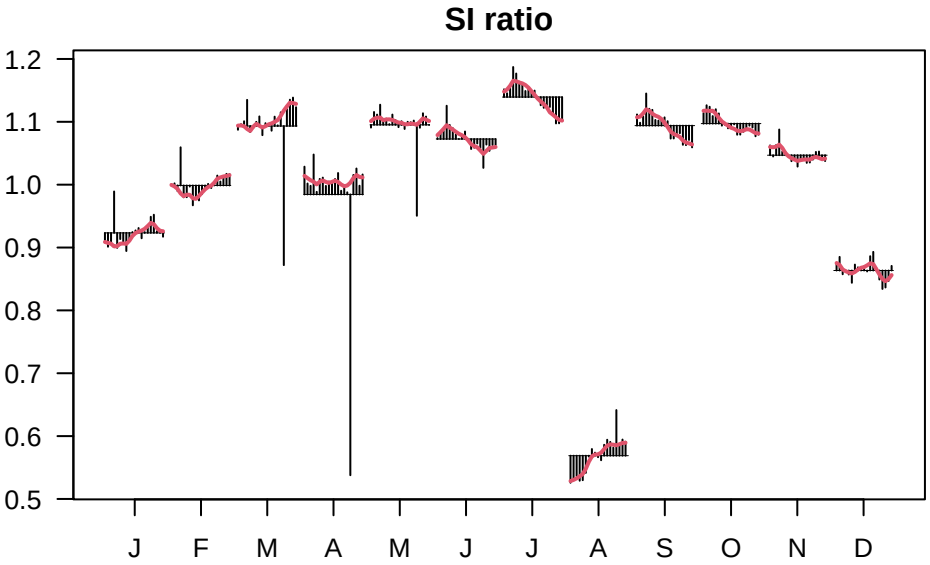
SI ratio
1.2
1.1
1.0
0.9
0.8
0.7
0.6
0.5
J
F
M
A
M
J
J
A
S
O
N
D

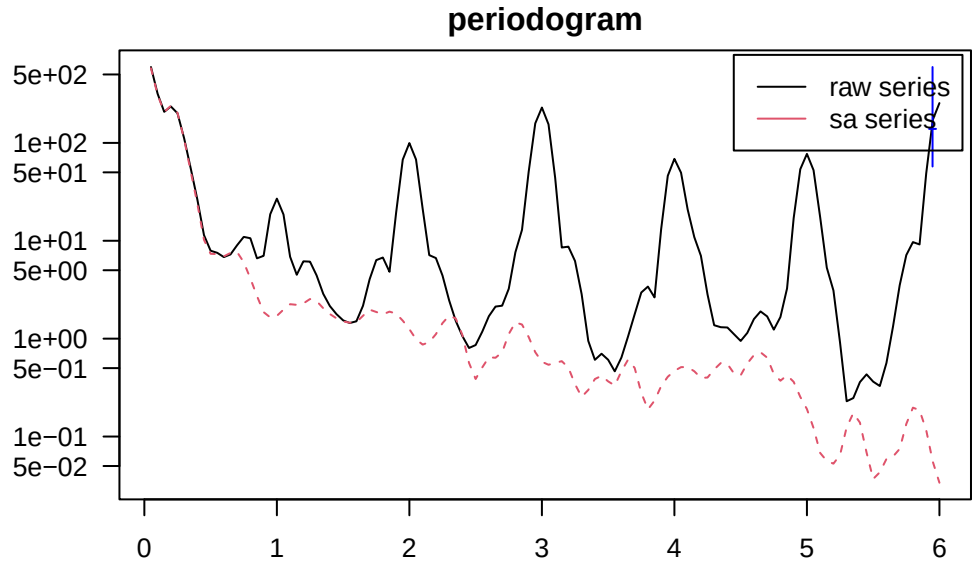
periodogram
raw series
sa series
5e+02
1e+02
5e+01
1e+01
5e+00
1e+00
5e−01
1e−01
5e−02
0
1
2
3
4
5
6

INTERNAZ

Confronto tra variazioni congiunturali su dati sa − ultime 24 osservazioni
new model
old model
%
2
0
−2
−4
2022−08
2022−09
2022−10
2022−11
2022−12
2023−01
2023−02
2023−03
2023−04
2023−05
2023−06
2023−07
2023−08
2023−09
2023−10
2023−11
2023−12
2024−01
2024−02
2024−03
2024−04
2024−05
2024−06
2024−07

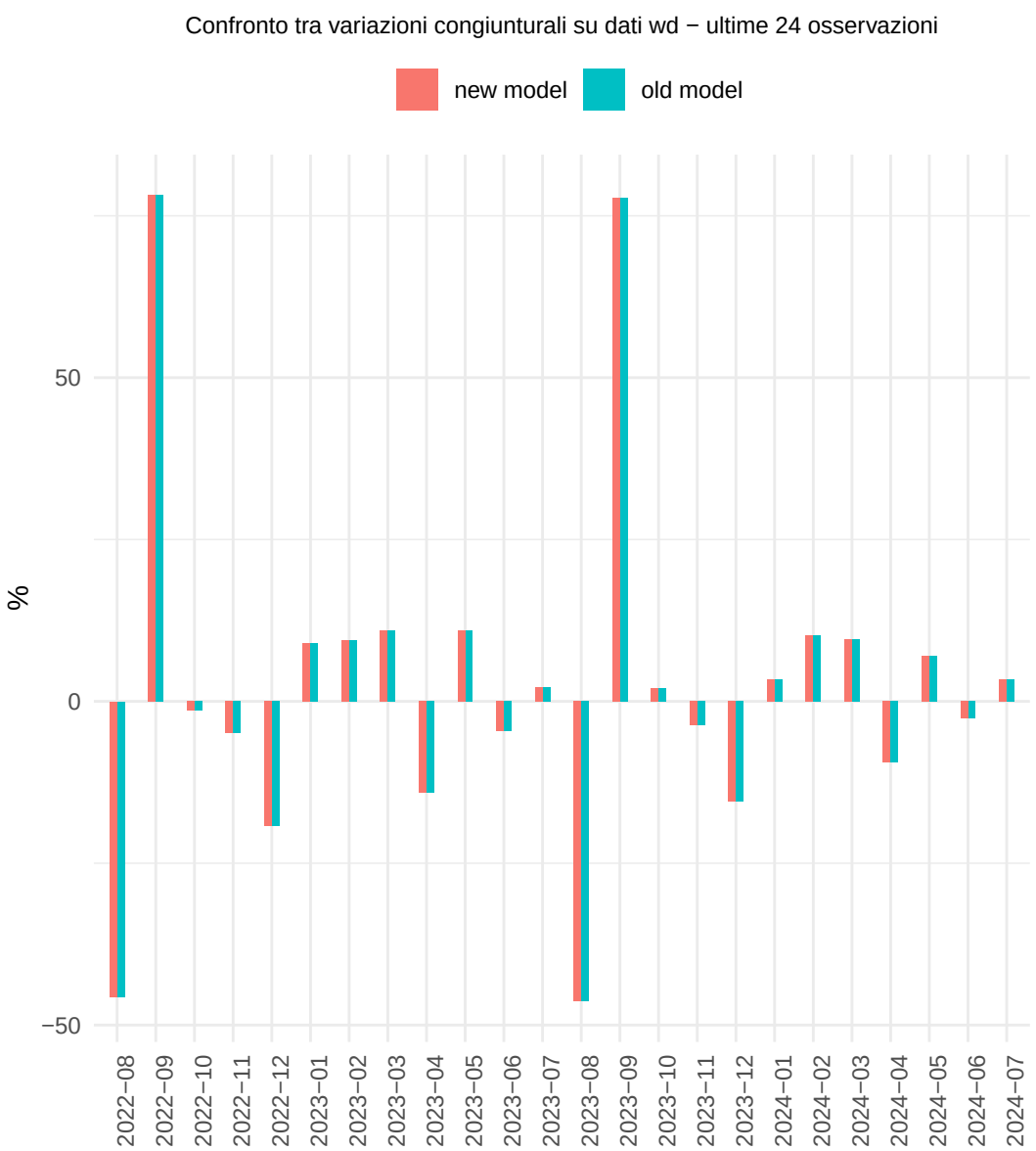
Confronto tra variazioni congiunturali su dati wd − ultime 24 osservazioni
new model
old model
%
50
0
−50
2022−08
2022−09
2022−10
2022−11
2022−12
2023−01
2023−02
2023−03
2023−04
2023−05
2023−06
2023−07
2023−08
2023−09
2023−10
2023−11
2023−12
2024−01
2024−02
2024−03
2024−04
2024−05
2024−06
2024−07

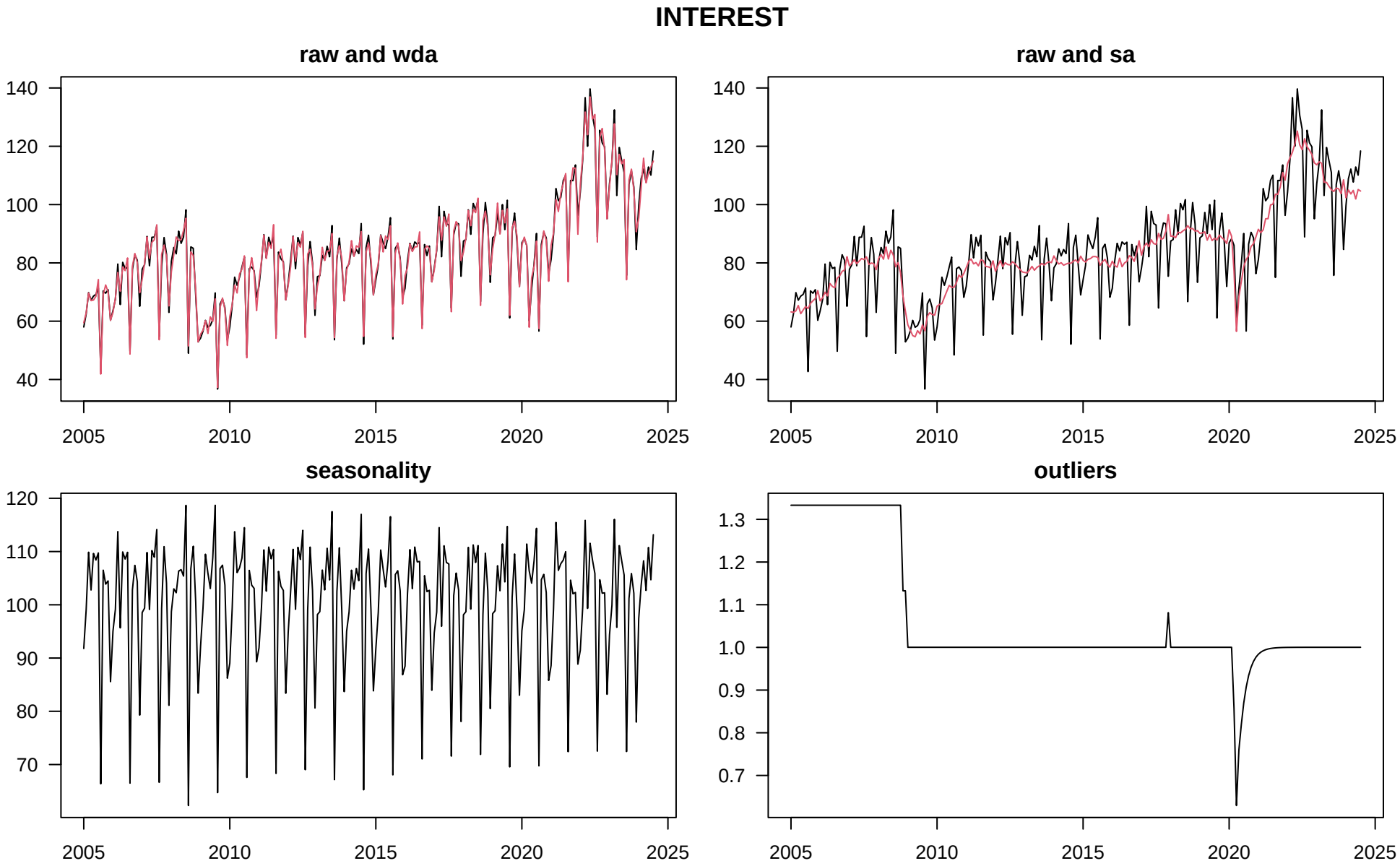
INTEREST
raw and wda
raw and sa
seasonality
outliers
140
120
100
80
60
40
110
90
70
1.3
1.2
1.1
1.0
0.9
0.8
0.7
2005
2010
2015
2020
2025

INTEREST

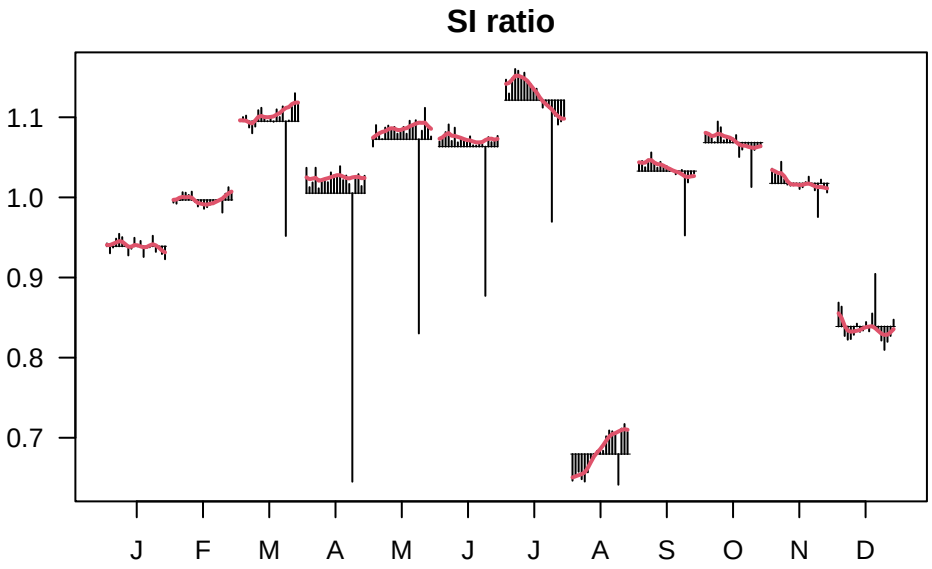
SI ratio
1.1
1.0
0.9
0.8
0.7
J
F
M
A
M
J
J
A
S
O
N
D

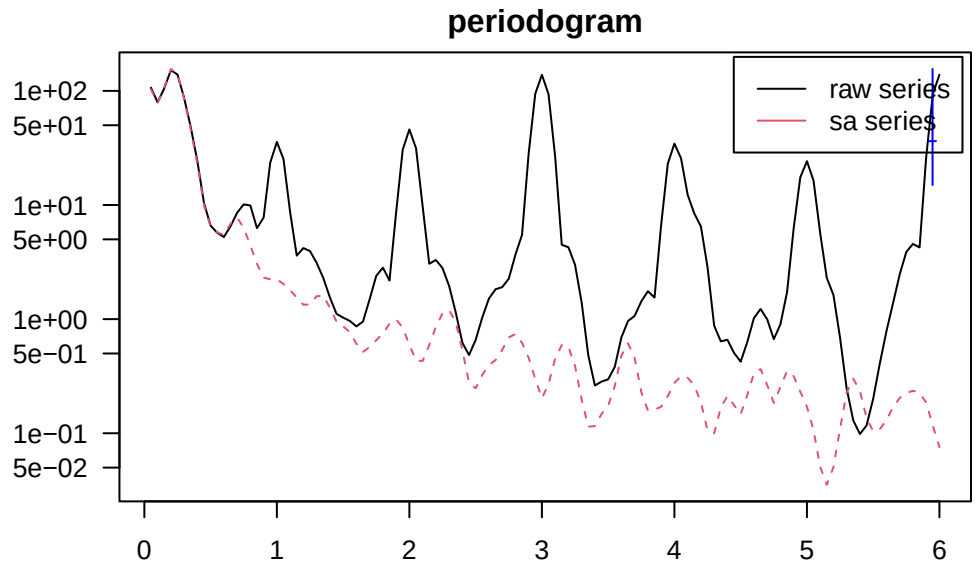
periodogram
raw series
sa series
1e+02
5e+01
1e+01
5e+00
1e+00
5e−01
1e−01
5e−02
0
1
2
3
4
5
6

INTEREST

Confronto tra variazioni congiunturali su dati sa − ultime 24 osservazioni
new model
old model
%
3
0
−3
−6
2022−08
2022−09
2022−10
2022−11
2022−12
2023−01
2023−02
2023−03
2023−04
2023−05
2023−06
2023−07
2023−08
2023−09
2023−10
2023−11
2023−12
2024−01
2024−02
2024−03
2024−04
2024−05
2024−06
2024−07

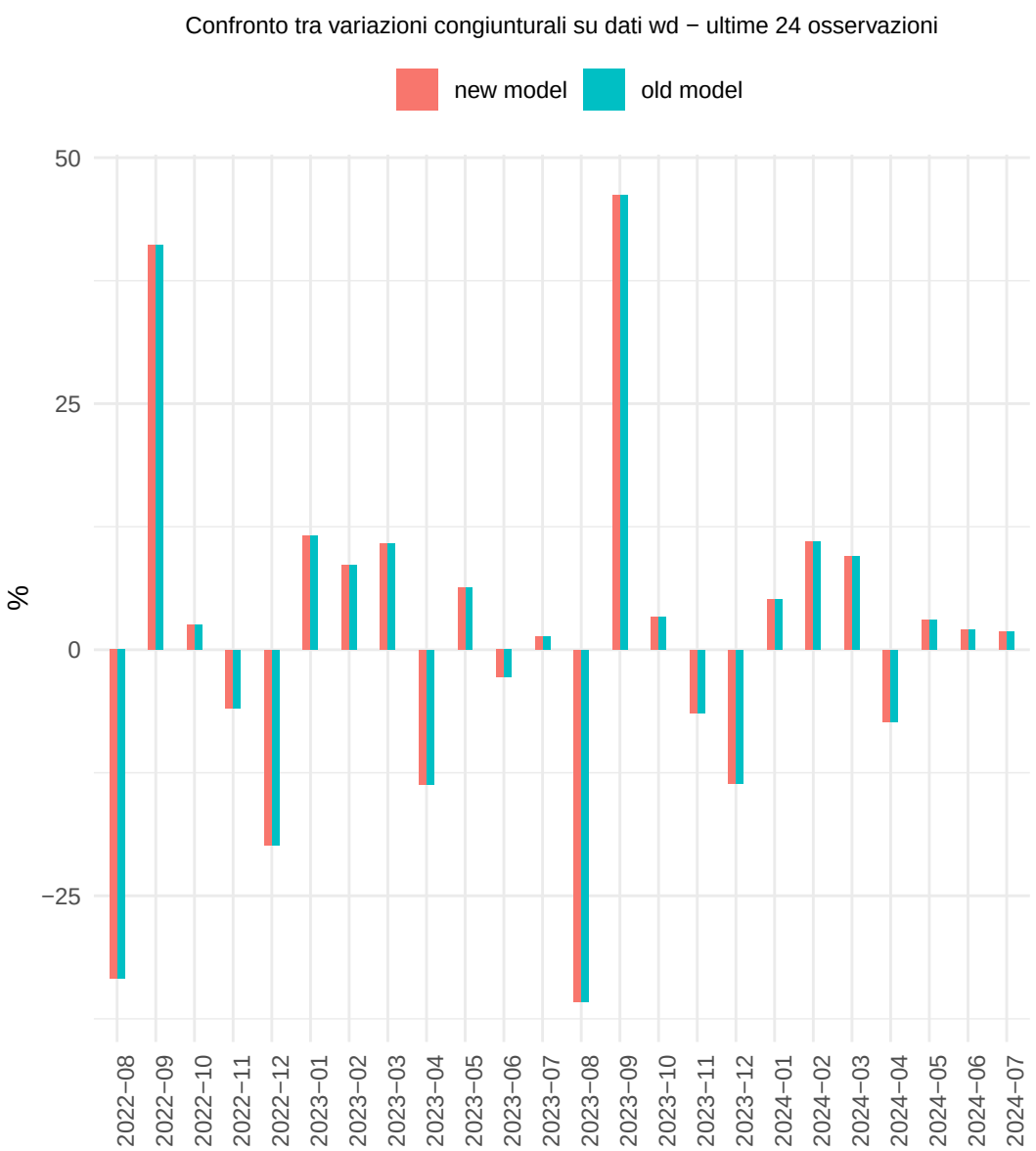
Confronto tra variazioni congiunturali su dati wd − ultime 24 osservazioni
new model
old model
%
50
25
0
−25
2022−08
2022−09
2022−10
2022−11
2022−12
2023−01
2023−02
2023−03
2023−04
2023−05
2023−06
2023−07
2023−08
2023−09
2023−10
2023−11
2023−12
2024−01
2024−02
2024−03
2024−04
2024−05
2024−06
2024−07