Issue Date
6th March 2026

Reference Number
206075

Version 1

HSE Report

Fire Risk Assessment

Prepared for

Carrick and Reid Property Management Limited

Visit Date
17th February 2026

Review Date
17/02/2027

Site Address
The Strand Plaza
6 Drury Lane
Liverpool
Merseyside
L2 0PH

Consultant
Alastair Griffiths
Senior Fire Consultant
Reviewed by Paul Lindridge, Lead Fire Risk Assessor

Ligtas

Cardiff Head Office: Axys House, Parc Natgarw, Cardiff, CF15 7TW
Tel: 02922 800 000 Email: enquiries@ligtas.co.uk Web: www.ligtas.co.uk

Table of Contents

1. Summary 1
2. Competent Persons 3
3. Introduction 4
4. Terms and Definitions 5
4.1. Fire Safety Order 5
4.2. Fire Safety Arrangements 5
4.3. Standards/Approved Codes of Practices and European Norms 6
5. Premises Details 8
5.1. On-site Contacts 8
5.2. Clients Nominated Responsible Person(s) For Fire Safety 8
5.3. Location of Premises 8
5.4. Client 8
5.5. Description of Undertakings 8
5.6. Construction Details 8
5.7. Building Classification 9
5.8. Fire Evacuation Policy 10
5.9. Utilities 10
5.10. Usage 10
5.11. Enforcement 11
5.12. Employed Staff on Site 11
5.13. Persons at Risk 11
6. Limitations of Report 13
7. Resume of the brief 15
8. Fire Risk Assessment 16
9. Risk Assessment and Action Plan 18
9.1. Fire Safety Management 18
9.2. Site Security 24
9.3. Electrical Matters 25
9.4. Deliberate or Malicious Ignition 28
9.5. Training (Fire) 29
9.6. Fire Protection Systems - Fire Alarm 30
9.7. Compartmentation 32
9.8. Fire Extinguishers 40
9.9. Hose Reels 41
9.10. Smoke Control Systems 42
9.11. Dry/Wet Riser 44

Copyright 2025 Ligtas Limited

9.12. Sprinkler System 45
9.13. Gaseous Suppression Systems 49
9.14. Fire Hydrants 50
9.15. Emergency Procedures 51
9.16. Means of Escape 55
9.17. Emergency Lighting 58
9.18. Highly Flammable Liquids 59
9.19. Liquefied Petroleum Gas 60
9.20. General Fire Safety 61

Copyright 2025 Ligtas Limited

1. Summary

On 17th February 2026 between 13:00 and 16:00, a Fire Risk Assessment was carried out in the areas under the control of the client in The Strand Plaza, Liverpool, L2 0PH. Weather conditions at the time of the visit were dry and overcast.

This assessment was commissioned by Carrick and Reid Property Management Limited, on behalf of the Joint Administrators of Strand Plaza Limited (in Administration), to assist them in fulfilling their duties under relevant fire safety legislation.

Pippa Burchnall was available to accompany the consultant during the inspection. Following the assessment, both a verbal and written debrief was carried out and issued.

A site inspection and audit of relevant records of examination, testing and maintenance work was carried out. Any inaccessible areas during this assessment are detailed within the limitations section of this report.

This risk assessment is intended to be a working document that can be used to guide future action aimed at improving compliance and maintaining fire safety standards. Following this risk assessment measures must be taken to implement effective, preventative and protective control measures to reduce the risks identified, as well as maintaining ongoing 'general' fire precautions.

Any fire risk assessment must be reviewed by the responsible person regularly so as to keep it up to date, there is no definition of regularly but annually is generally accepted to be best practice.

Risk Assessment Findings

The following risks were identified during the assessment:

Priority	Number of Risks (X)	Risk Rating (Y)	Risk Score (X x Y)
High	1	3	3
Medium	23	2	46
Low	6	1	6
		Total Risk Score	55

High Risk Action(s) requiring immediate attention are as follows:

- Lower Ground Storeroom - Contains large quantities of combustible materials awaiting disposal. - Presence of an unidentified cylinder, posing an immediate safety risk. - Sprinkler system is present, but the volume and condition of materials exceed safe limits. - Urgent clearance required to meet fire safety standards. Generator Room - Additional combustible items have been found. - Room must not be used for storage. - Should remain clean and sterile at all times. Recommended Actions Immediate Removal - Unidentified cylinder: Remove or isolate immediately with proper safety protocols. - Combustible materials in lower ground storeroom: Prioritise disposal through approved

methods. Fire Safety Compliance - Ensure the storeroom is cleared and organised. - Verify sprinkler coverage is unobstructed and functional. - Review storage limits to avoid recurrence. Preventive Measures - Generator room: Remove all combustible items and restrict storage in this area. - Establish regular inspections for both rooms to maintain compliance.

2. Competent Persons

Ligtas Fire Safety Consultants have been appointed by Carrick and Reid Property Management Limited to assist them in the carrying out of their duties under fire safety legislation, specifically in carrying out a fire safety risk assessment in accordance with their duties under the Regulatory Reform (Fire Safety) Order 2005 hereafter referred to as the 'Fire Safety Order'.

3. Introduction

On 17th February 2026, a Fire Risk Assessment was carried out on all areas of The Strand Plaza, 6 Drury Lane, Liverpool for which the client has responsibility, and a report prepared. The aims of the Fire Risk Assessment are:

- To assist the 'Responsible Person' as defined in the Fire Safety Order to identify general fire precautions, which are to be taken 'so far as is reasonably practicable' to ensure the safety of his employees, the safety of relevant persons and to ensure the premises are safe.

- To assist the Responsible Person in meeting the general fire precautions requirements for the building/area under their control.

- To identify any practices or conditions which could pose significant risks from fire to persons occupying the building.

- To identify any practices or conditions which could pose significant risks to the building, the environment and persons in the immediate vicinity of the building.

- To assist the client in meeting their requirements to ensure compliance with the Fire Safety Order and other fire related issues throughout the building.

- To assess the adequacy of current fire safety measures against the risks posed, using current standards, legislation and recognised codes of practice and to recommend improvements where required.

The Fire Risk Assessment must be reviewed by the Responsible Person regularly so as to keep it up to date and accurate and particularly if:

- There is reason to believe a significant change in the structure or use of the building.

- There is a significant change in relation to the special, technical or organisational measures.

- Changes have taken place that have not been notified and approved by the relevant enforcing body or Fire Authority where an 'Alterations' notice is in force.

- There is reason to believe that an occupant is operating in breach of fire safety legislation.

- Where changes to an assessment are required as a result of any such review, the Responsible Person must make them.

- As soon as practicable after the assessments made or reviewed, the Responsible Person must record the information.

The information to be recorded must include the significant findings of the assessment, including the measures, which will or have been taken by the Responsible Person pursuant to the Fire Safety Order and any group of persons identified by the assessment as being especially at risk.

Copyright 2025 Ligtas Limited

4. Terms and Definitions

4.1. Fire Safety Order

The Regulatory Reform (Fire Safety) Order 2005 came into force on 1st October 2006 and extends to England and Wales only.

The Fire Safety Order specifies:

- The requirement for the nomination of a Responsible Person with regard to fire safety;
- The general fire precautions needed to be taken;
- The fire risk assessment requirements;
- Principles of fire prevention to be applied;
- Fire safety arrangements;
- The need to eliminate or reduce the risks from dangerous substances;
- Fire fighting and detection requirements;
- The requirements for emergency routes and exits;
- Procedures for serious and imminent danger and danger areas;
- Additional emergency measures in respect of dangerous substances;
- The fire protection maintenance requirements;
- Safety assistance and competency of persons used by the responsible person to carry out preventive and protective measures;
- Provision of information to employees;
- Training requirements for employees;
- The need for cooperation and coordination between responsible persons;
- Employees general duties at work;
- Enforcement notices and offences.

4.2. Fire Safety Arrangements

The responsible person must make and give effect to such arrangements as are appropriate, having regard to the size, nature of activities for the effective planning, organisation, control, monitoring and review of preventative and protective measures.

Planning
Adopting a systematic approach that identifies priorities and sets objectives. This assessment facilitates this process and wherever possible risks should be eliminated by the careful design and selection of facilities, equipment and processes or minimised by the use of physical control measures.

Organisation
Putting in place the necessary structure with the aim of ensuring that there is a progressive improvement in fire safety performance.

Control
Ensuring that the decisions for promoting fire safety are being implemented as planned.

Monitoring and review
Like quality, progressive improvement in fire safety can only be achieved through the constant development of policies, approaches to implementation and techniques of risk control.

Preventative and protective measures
Measures, which have been identified by the Responsible Person in consequence of a risk assessment as the general precautions he needs to take to comply with the requirements of the Order.

4.3. Standards/Approved Codes of Practices and European Norms

In this report reference may be made to the Category of Automatic Fire Detection installed or recommended to be installed in premises. These categories are taken from BS 5839-1 and the coverage they entail is summarised below.

System documentation, including any purchase specification, tender document, design proposal, submission to enforcing authorities or insurers for approval and the certificate issued by the designers, installers or commissioners, should clearly identify the system Category as well as, where appropriate, the areas to be protected and any specific proposals for the type(s) of detector to be used.

Category M requires manual call points on all exits as well as corridors where persons are not expected to walk more than 45m to operate one.

Category L5 is designed for buildings that have a particular risk identified which warrants some special attention. For example if there is an area of high risk which is considered worthy of having some automatic detection but a manual system is also needed, then it will be termed as L5/M.

Category L4 provides detection within the escape routes only; All escape stairways, all corridors and any other areas that form part of the common escape routes. NOTE - Main access and egress stairways normally form part of escape routes, and should be treated as escape stairways.

Category L3 covers the same areas as an L4 category and in addition all rooms leading onto the escape route. The reasoning behind this is to alert people of the danger prior to full smoke logging of the corridor so they can escape safely.

Category L2 is a further enhancement of protection with all the areas covered by an L3 category as well as all high-risk areas such as boiler rooms etc.

Category L1 provides the highest possible enhancement of life safety. In an L1 system automatic fire detectors protect all areas of the building. An L1 system might be appropriate where there is a significant number of occupants at risk in the event of fire (e.g. hospitals and certain residential care premises) or in which throughout the building structural fire precautions are not of as high a standard as normally required for that type of building.

For greater detail in the type, exact location and positioning of detectors as part of these systems reference must be made to BS 5839-1.

5. Premises Details

5.1. On-site Contacts

Pippa Burchnall - Director

5.2. Clients Nominated Responsible Person(s) For Fire Safety

Body Corporate: Carrick and Reid Property Management Limited

Owner: Joint Administrators of Strand Plaza Limited (in Administration)

Pippa Burchnall - Director Carrick and Reid Property Management Limited, assisted by others.

5.3. Location of Premises

The Strand Plaza
6 Drury Lane
Liverpool
Merseyside
L2 0PH

5.4. Client

Carrick and Reid Property Management Limited

5.5. Description of Undertakings

The building comprises privately owned residential units, together with a commercial unit located at lower ground floor level. Phase 2 of the development has now been completed and includes additional apartments at upper ground floor level and the penthouse suites.

The ground floor commercial unit is currently undergoing refurbishment in accordance with the Construction (Design and Management) Regulations. The unit is intended to operate as a food and beverage outlet; however, a confirmed completion date has not yet been provided.

The client acts as building administrator and retains responsibility for the management and maintenance of the common areas, together with shared plant and equipment. The day-to-day management of the premises, including coordination of contractors and oversight of building services, is undertaken by Carrick and Reid Property Management Limited on behalf of the landlord.

5.6. Construction Details

Originally developed in 1967 as Mersey House offices; converted in 2019 to residential use (Strand Plaza).

Concrete frame, concrete slab construction with concrete block walls to stair and lift cores.

Additional construction elements include aggregate-sprayed steel frame and blockwork.

Number of Flats: 136 flats, including 2 roof-level penthouses

Roof: Flat, accessed via an internal door situated at the top of the staircase.

Floors: Appear to be concrete.

Ceilings: Appear to be plasterboard with fire-rated access hatches

Walls: Internal walls built with Gyproc dry-lining of existing walls or new Gyproc board and stud walls, providing required fire resistances (120, 90 & 60 minutes).

External Cladding: Information has been reported in the recent external wall fire risk assessment, providing the details of the three EWS systems that make up the structure of the premises these are detailed in the compartmentation section of this risk assessment.

Internal Staircase: Provision of two protected firefighting shafts providing access to residential floors and the lower ground level.

External Staircase: There are no external staircases within the premises

Windows: Double glazed units, curtain wall, with uPVC windows on the southern elevation stairwell.

Balconies: Upper ground floor and penthouse are provided with balconies.

Building Size: Approximately 100,000 sq.ft

Based on nationally described space standards for dwellings having 2.5m floor-to-ceiling height. An assumption of 0.7m between the ceiling and floors has been made. Please take note that this calculation is for new buildings and older buildings could have some slight variation.

Number of Storeys (ground floor and above): 12 (lower ground to roof penthouses) Estimated Building Height: 35.2m (11 floors x 3.2m). The building height for the purposes of the relevant fire safety legislation is to the floor slab of the upper most occupied floor.

5.7. Building Classification

This property is a mixed-use building containing, two or more Residential dwellings, as well as a retail unit.

The residential elements of the building are of the following building classification:

High Rise Residential Building (18 meters in height + or 7 or more storeys)

This fire risk assessment incorporates the relevant legislative requirements of the country in which the building is located based on the classification of the building, unless otherwise noted.

5.8. Fire Evacuation Policy

Article 15 of the Regulatory Reform (Fire Safety) Order 2005 requires that the Responsible Person for a building must establish, and implement, appropriate procedures to be followed in the event of a fire.

Evacuation Policy - Simultaneous

Based on the information gathered and observations made, within the scope and limitations of this report, it appears that the building adopts a simultaneous evacuation policy. It appears that this evacuation policy is viable for this building. Rationale for this statement, and any actions required to support the effectiveness of this policy will be detailed in the relevant areas of section 9 of this report.

5.9. Utilities

No gas supply or gas fired plant was observed, the new commercial unit will be having a gas supply installed that will be under their control.

The electrical intake is located to a room in the lower ground with risers through the building. The generator provides the secondary supply to support the life safety systems.

The water supply is used for firefighting purposes, supplying two sprinkler systems.

5.10. Usage

Lower Ground	The lower ground floor features a covered parking area for approximately 10 vehicles, alongside the main electrical intake, commercial sprinkler room, generator and water tank, residential pump room, server room, multiple storage rooms, a bike store, the car park ventilation system, and a commercial unit currently under development.
Upper Ground	Apartments 01-11, Residents Gym, Residents Lounge, Concierge desk (fire panel), Concierge staff & post room, Toilet, service risers and access to the stairs and lifts.
Floor 1	Apartments 12 - 31, service risers, smoke ventilation shafts and protected stairwells
Floor 2	Apartments 32 - 50 service risers, smoke ventilation shafts and protected stairwells
Floor 3	Apartments 51 - 63 service risers, smoke ventilation shafts and protected stairwells
Floor 4	Apartments 64 - 76 service risers, smoke ventilation shafts and protected stairwells
Floor 5	Apartments 77 -89 service risers, smoke ventilation shafts and protected stairwells
Floor 6	Apartments 90 - 102 service risers, smoke ventilation shafts and protected stairwells
Floor 7	Apartments 103 - 115 service risers, smoke ventilation shafts and protected stairwells

Floor 8	Apartments 116 - 128 service risers, smoke ventilation shafts and protected stairwells
Floor 9	This floor contains service risers, smoke ventilation shafts, and protected stairwells. The layout is split, with each side of the floor served by only one lift and one staircase, providing separate access and egress for each section, numbers 129 - 131 and 133 - 135
Floor 10	Penthouse apartments 132 and 136, private access only for residents, each apartment has direct lift access into the residential unit, with access to the vertical means of escape.
Roof	Access gained from staircase from floor 10 lobby, the roof is provided with plant and smoke control equipment.
External Areas	The external areas surrounding The Strand, Liverpool, provide access via several roads, including the major thoroughfare of The Strand, as well as smaller roads leading to the buildings entrance and parking areas. The premises are connected to neighboring buildings, and the adjacent Piazza Fountain Square

5.11. Enforcement

There is no known history of fires at the building.

However, several fire safety concerns have been raised by Merseyside Fire and Rescue Service. A Letter of Fire Safety Matters was issued on 5 March 2020, identifying a number of issues relating to the cladding, maintenance of fire safety systems, fire doors, compartmentation, fire risk assessment, and automatic fire detection systems.

Following the issuance of this letter, several follow-up visits have been undertaken to monitor and review the ongoing remedial works. No evidence or reports of any enforcement notices have been provided. In addition, operational crews have attended the building for familiarisation visits.

5.12. Employed Staff on Site

A concierge is based on-site 24/7, ensuring the building is always staffed.

There are no staff of the client employed at the premises.

Contractors provide maintenance and cleaning for the premises.

5.13. Persons at Risk

Persons at risk within the building include the client's employees, residents, residents' visitors, employees of the commercial units, visiting contractors, and members of the public.

No disabled persons were reported as working in the building.

No children or young persons are employed at the premises that are the client's responsibility.

There may be individuals or groups at high risk of fire within the building, specifically residents and visitors. No information was available at the time of the visit to determine the demographics of the residents; however, it should be noted that there may be children or individuals with mobility impairments, hearing impairments, and so on, which could affect their ability to evacuate the premises or raise an alarm in the event of a fire.

There is sleeping accommodation within the building.

The occupancy of the building is 272 people reside in the building, based on an estimated two persons per flat and 136 flats within the building, a number of the flats are not occuiped. The number of contractors and visitors also varies.

6. Limitations of Report

This assessment addresses the requirements of the Fire Safety Order and identifies the measures required to comply.

The assessment covers:

- All areas, which to any degree are under the control of the client.

It is recommended that this assessment is reviewed at least annually and is supplemented by regular general fire precautions.

Whilst our Fire Safety Consultants make every reasonable effort to access all areas of the premises for which the client is responsible, there may be some areas that are inaccessible or are difficult to access due to the fabric of the building and to do so would cause unnecessary damage.

The following survey specific areas were not accessed during the survey because they were either locked, not reasonably accessible for reasons of health and safety, outside of the scope of the works requested or where excessive damage would be have been done to access the areas: Any areas not accessed during the survey due to these considerations are outlined below:

- Latent defects (that may only be apparent upon a fire occurring) are generally outside the scope of Fire Risk Assessments.

- There was no testing of active fire safety systems carried out by the Fire Risk Assessor during the site visit.

- Not all riser cupboards were accessed during the assessment, but a representative selection was viewed.

- This type one risk assessment did not include areas below normal floor level or above false ceilings unless these areas were readily accessible, and no 'intrusive' or 'destructive' inspections of equipment or services were carried out

- Only areas which are readily accessible without the use of ladders were accessed at the time of inspection, therefore the uppermost roof line was not inspected

- The following areas incorporated within the overall premises are stated not to be under the control of the client and therefore fall outside of the scope of this assessment: Single occupancy commercial unit located on the lower ground level. This fire risk assessment was carried out solely for the areas under the control of Carrick and Reid Property Management Limited.

- Consideration has been given to the external walls of the building within this fire risk assessment. Assessment of the fire risks of external walls and any cladding are excluded from the scope of this current fire risk assessment, as this is outside our expertise.

- Not all residential units were inspected but a representative selection of accommodations was viewed, including:

  Numbers, 06, 07, 08, 64 and 120

  Samples of the flat front doors, sprinkler detection and fire detection systems provided to the flats were examined within these accommodations in addition to reviewing the electrical intake and other services inside each unit.

The Fire Risk Assessment is based on a combination of observations made by the Consultant at the time of the survey as well as information provided by representatives of the client. All such information is accepted in good faith as being factual, accurate and a valid representation of the client's views. Any changes to the occupancy, use or other circumstances of the premises will require that a review of the assessment be carried out.

The checking of the integrity of fire compartmentation within floor and ceiling voids is outside the scope of this report. Compartmentation will be visually assessed, as far as is possible, in all other accessible areas of the premises.

The electrical and mechanical worthiness of all plant and equipment is outside the scope of this report although the servicing and maintenance of such items may be commented upon as well as the design and coverage of installed systems.

7. Resume of the brief

The **'Existing control measures/Remarks'** section of the Action Plan provides a general description of the standard of fire safety and the current control measures implemented on site. Specific fire safety issues are detailed under the relevant subject headings within this section of the report.

Having considered the potential risks in terms of the worst possible outcome, the persons likely to be affected and the probability of an incident occurring; and taking account of the existing control measures, the report identifies the actions required to be taken to reduce such risks to a minimum.

The report identifies any failures to comply with legislative requirements and gives brief, but specific, advice on the action to be taken. All statutory provisions relevant to the client and their undertaking are considered. Codes of Practice, Guidance Notes, British Standards and Best Practice are also considered and recommendations made. In each case the action is denoted as **(L)**, legal requirement or **(R)** recommendation.

The requirements within the action plan are then further prioritised as follows; Low **(L)**, Medium **(M)** or High **(H)**, having considered the potential risks, the probability of an incident occurring and the existing means of control.

In each case the requirements are prioritised as follows:

H	A serious breach of the fire legislation and/or affecting the adequacy of risk control features as determined by the risk assessment. Risks or issues which may result in legal action against the responsible persons. (Immediate attention required)
M	A lesser breach of the fire safety legislation or inadequate control measures as identified by the risk assessment. (Recommended timescale for completion within 3 months)
L	Poor practices or features that, whilst not presenting an immediate increased risk to life safety, may affect overall fire safety. Also includes provision of practices and features that are favourable, but over and above the minimum adequate standards as defined by fire safety legislation and/or risk assessment. (Recommended timescale for completion within 6 months)

The above are given only as a guide to assist implementation, although it is recommended that work be carried out as soon as reasonably practicable.

8. Fire Risk Assessment

The following simple risk level estimator is based on a commonly used risk level estimator:

Potential consequences of fire **Likelihood of fire**	Slight harm	Moderate harm	Extreme harm
Low	Trivial risk	Tolerable risk	Moderate risk
Medium	Tolerable risk	Moderate risk	Substantial risk
High	Moderate risk	Substantial risk	Intolerable risk

Taking into account the fire prevention measures observed at the time of this risk assessment, it is considered that the hazard from fire (likelihood of fire) at these premise is:

Low ☐ **Medium** ☒ **High** ☐

In this context, a definition of the above terms is as follows:

Low:	Unusually low likelihood of fire as a result of negligible potential sources of ignition.
Medium:	Normal fire hazards (e.g. potential ignition sources) for this type of occupancy, with fire hazards generally subject to appropriate controls (other than minor shortcomings)
High:	Lack of adequate controls applied to one or more significant fire hazards, such as to result in significant increase in likelihood of fire.

Taking into account the nature of the premises and the occupants, as well as the fire protection and procedural arrangements observed at the time of this fire risk assessment, it is considered that the consequences for life safety in the event of fire would be:

Slight harm ☐ **Moderate harm** ☒ **Extreme harm** ☐

In this context, a definition of the above terms is as follows:

Slight harm:	Outbreak of fire unlikely to result in serious injury or death of any occupant (other than an occupant sleeping in a room in which a fire occurs).
Moderate harm:	Outbreak of fire could foreseeably result in injury (including serious injury) of one or more occupants, but is unlikely to result in multiple fatalities.
Extreme harm:	Significant potential for serious injury or death of one or more occupants.

Accordingly, it is considered that the risk to life from fire at these premises is:

Trivial ☐ **Tolerable** ☐ **Moderate** ☒ **Substantial** ☐ **Intolerable** ☐

A suitable risk-based control plan should involve effort and urgency that are proportional to risk. The following risk-based control plan is based on one advocated for general health and safety risks:

Risk level	Action and timescale
Trivial	No action is required, and no detailed records need be kept.
Tolerable	No major additional controls required. However, there might be a need for improvements that involve minor or limited cost.
Moderate	It is essential that efforts are made to reduce the risk. Risk reduction measures should be implemented within a defined time period. Where moderate risk is associated with consequences that constitute extreme harm, further assessment might be required to establish more precisely the likelihood of harm as a basis for determining the priority for improved control measures.
Substantial	Considerable resources might have to be allocated to reduce the risk. If the building is unoccupied, it should not be occupied until the risk has been reduced. If the building is occupied, urgent action should be taken.
Intolerable	Building (or relevant area) should not be occupied until the risk is reduced.

Note that, although the purpose of this section is to place the fire risk in context, the above approach to risk assessment is subjective and for guidance only. All hazards and deficiencies identified in this report should be addressed by implementing all recommendations contained in the following action plan. The fire risk assessment should be repeated regularly.

9. Risk Assessment and Action Plan

This section of the report identifies the necessary steps to be taken to reduce specific or inherent risks to a minimum & comply with the duties under the relevant fire safety legislation, regulation, approved code of practice, british standard or best practice. This may involve, drafting of safe working procedures, training of staff, installation and or maintenance of equipment or systems etc.

This section of the report is a working document, giving an indication of the time period expected for compliance, a section for allocating responsibility for compliance and a section to be signed on completion.

Any examples of safety signage identified in this section are to be used for guidance purposes only. Alternative signage, as identified in The Health and Safety (Safety Signs and Signals) regulations 1996 may be used.

9.1. Fire Safety Management

Existing Controls and Observations

Regular inspections of the building and its fire safety systems are carried out and fully documented. Remedial actions are implemented as necessary and recorded to ensure ongoing compliance and safety.

Key inspection and testing routines include:

- Daily Walkarounds: Conducted by the concierge to monitor general fire safety conditions and identify any immediate hazards.
- Weekly Fire Alarm Tests: To verify that the fire alarm system is fully operational.
- Monthly Fire Safety Checks: Covering emergency lighting, fire extinguishers, and other critical fire safety equipment.
- Monthly Audits: Conducted by Carrick & Reid, with results recorded on a secure app-based system for traceability and review.

These inspections and audits ensure that fire safety measures remain effective, risks are identified promptly, and any necessary remedial actions are tracked and completed in a timely manner.

Monthly inspections of Lifts & Essential Fire-fighting equipment are carried out, last recorded on 29/01/2026

Comprehensible and relevant information about the relevant fire safety matters has been provided to residents. This information incudes:

(a) the risks to residents of the domestic premises identified by the risk assessment;
(b) the preventive and protective measures;
(c) the name of the responsible person and an address in the United Kingdom at which the responsible person, or someone acting on their behalf, will accept notices and other documents;
(d) the identity of any person appointed by the responsible person to assist them with making or reviewing an assessment under article 9;
(e) the identity of any persons nominated by the responsible person under article 13(3)(b);
(f) any risks of which the responsible person has been informed under article 22(1)(c);
(g) any other matters specified in regulations made by the relevant authority.

It is a legal requirement under the Building Safety Act 2022 for all high-rise residential buildings 18 metres tall or higher, or at least 7 storeys tall, with two or more residential units to be registered with the Building Safety Regulator by 1 October 2023.

An application has been made to the Building Safety Regulator by the Accontable Persons.

The responsible person must give residents of the domestic premises comprehensible and relevant information about the relevant fire safety matters. This includes the name of the responsible person and an address in the United Kingdom at which the responsible person, or someone acting on their behalf, will accept notices and other documents.

The persons name is: Pippa Burchnall (Director - Carrick and Reid Property Management Limited)

This address is:
Carrick and Reid Property Management Limited,
Office 26,
3a Bridgewater Street,
Liverpool,
L1 0AR

A reasonable degree of control is exercised over external contractors. For example the following measures are in place;
- Only approved contractors are used on site.
- Waste is removed following all works.

- Permits are used and signed off.
- Supervision and monitoring is undertaken on site.
- The fire protection systems are reinstated once works have been completed.
- There is effective control over the change of use of rooms.

On the date of assessment there were no significant quantities of materials present, and no potential for explosive atmospheres to be produced, in the areas under the clients control which would necessitate a separate Dangerous Substances and Explosive Atmosphere Regulations 2002 (DSEAR) risk assessment to be carried out. See also Highly Flammable Liquids and Liquid Petroleum Gases sections of this report

This Fire Risk Assessment was carried out on 17/02/2026 by Ligtas. Any fire risk assessment must be reviewed by the responsible person regularly so as to keep it up to date, there is no definition of regularly but annually is generally accepted to be best practice.

A Secure Information Box is provided, containing:
- Responsible Person's UK contact details
- UK contact details of any other person who has the facilities to and is permitted to access the building as the responsible person considers appropriate
- Copies of the buildings floor plans which identify specified key fire-fighting equipment
- A single page block plan - which identifies specified key fire-fighting equipment

The box and contents are reviewed at least annually. This has been reviewed by the FRS and they have confirmed it is satisfactory.

The client has provided their local Fire and Rescue Service with:
- up-to-date electronic building floor plans
- information about the design and materials of a high-rise buildings external wall system including information in relation to the level of risk that the design and materials of the external wall structure gives rise to and any mitigating steps taken.

The significant findings of the fire risk assessment will be passed to members of staff. Other responsible persons in the building and visiting contractors will be advised of fire risks in the building.

The Responsible Person has nominated suitable persons as Competent Persons to assist them with fire safety matters.

The client operates a system for material alterations and use of the premises.

Structural alterations have been made to the building with building control and fire authority approval. Documentation is held on site.

Fire safety records were available for inspection during this assessment. Records not seen during this assessment are detailed in the appropriate sections of this action plan.

Smoking is only permitted outside the building. No evidence of smoking was observed in the building.

Hot works are not routinely carried out on site and there is no evidence of any uncontrolled introduction of heat or ignition sources on site. A permit to work system must be operated to control any such activities should they occur on site.

Waste storage is sufficiently clear of unprotected openings to the building.

The client is responsible for the removal of waste from the premises. Waste is held in a central area prior to collection. The refuse storage area is maintained in a clean, tidy and secure condition.

Item Description	Action Required	L/R	Priority Rating	Freq	Photograph	Progress / Completion Notes
Building fire strategy / Fire strategy	The building has implemented fire-engineered solutions to comply with the Building Regulations. While a design fire strategy document for the building was available for inspection, it did not include all the required elements or provide the level of detail required. It is therefore recommended that the client commission a retrospective fire strategy document. This document will support all remediation works and provide confirmation regarding the reinstatement of a "stay put" evacuation strategy.	L	Medium	-		
Fire Safety Manual	Provide a Fire Safety Manual for the building. The Fire Safety Manual should set out the basis on which the fire safety design was planned, the organisation of management for running the building and the consequential responsibilities for the staff employed on site. It must also detail the mechanical and electrical systems relevant to fire safety and give information on routine testing and maintenance requirements. The Fire Safety Manual, its contents, use and upkeep should conform to the recommendations given in Annex H of BS9999. NOTE: It is reported that much of the building information is not available as the building went into administration before full handover. Attempts should be made to obtain commissioning information for the fire safety systems, it may be possible to obtain this direct from the sub contractors. These should include any commissioning info for: fire fighting lift, dry riser, sprinkler systems, smoke control systems (both upper floor and car park), fire alarm system, emergency lighting.	L	Medium	-		

Item Description	Action Required	L/R	Priority Rating	Freq	Photograph	Progress / Completion Notes
	The responsible person must make and give effect to such arrangements as are appropriate (Regulations 38 Fire Safety Information), having regard to the size of his undertaking and the nature of its activities, for the effective planning, organisation, control, monitoring and review of the preventive and protective measures. The responsible person must ensure an adequate fire policy is in place that covers the planning, organisation, control, monitoring and review of preventative and protective measures.					
Tenants cooperation and coordination / Tenants Monitoring	Carry out monitoring of fire safety within tenanted areas. This should entail a visit to each tenant in order to facilitate the requirement to cooperate and coordinate, as well as identifying their general fire precautions and any likely impact on the overall fire strategy for the building. Tenants must be reminded of their obligations to maintain general fire precautions in their areas such as fire doors, exit routes, emergency lighting, fire alarm systems (where separate systems are fitted), fire extinguishers, etc. In addition to managing their own precautions, tenants must respect landlord fire safety provisions such as keeping common escape routes free from combustibles and clear of obstruction etc. Tenants must also ensure that their staff are given suitable fire safety training and fire wardens are appointed.	R	-	-		
Tenants cooperation and coordination / Tenants FRA (Need to Cooperate and Coordinate	Legislative Requirement: Responsible persons must cooperate and coordinate on fire safety matters within the building (Article 22, Regulatory Reform (Fire Safety) Order 2005). Tenant Responsibilities: - Undertake a fire risk assessment (FRA) for their leased areas (demise). Share details of any significant findings affecting: - Common areas of the building. - Other tenants within the building. - Provide the client with an action plan and proposed timeframes to resolve identified issues. Client Responsibilities: - Inform tenants that a building-wide FRA has been undertaken. - Provide tenants with details of the action plan and timeframes for common-area issues. Commercial Unit (Under Construction): Ensure a construction-phase FRA is produced and shared with the client, highlighting risks and controls. On completion, a full FRA for the commercial unit must be conducted and	L	Medium	-		

Item Description	Action Required	L/R	Priority Rating	Freq	Photograph	Progress / Completion Notes
	shared with the client to comply with Article 22 cooperation and coordination obligations.					

9.2. Site Security

Existing Controls and Observations

A concierge is on duty 24/7

CCTV is installed in the building and recorded for security purposes. The reception & external entrance area, plus each residential corridor are covered.

Entrances are restricted by an access control system.

Security on site is adequate. There are no reported problems with security and no evidence of vandalism or trespass.

Security lighting is installed to the external areas of the premises and is reported to be adequate.
Note; assessment was carried out during daylight hours.

Roller shutters are provided to control vehicular access to the site.

The reception is staffed throughout the day and all visitors / contractors are required to sign in and out.

Item Description	Action Required	L/R	Priority Rating	Freq	Photograph	Progress / Completion Notes
No action is required at present.						

9.3. Electrical Matters

Existing Controls and Observations

The building's main electrical intake is located in a dedicated room on the lower ground floor, with risers distributing power vertically through the building. A backup generator is installed at the lower ground level to support life-critical systems, including the fire-fighting lifts, sprinkler booster pumps, and smoke control systems.

There are no electrical vehicle charging points installed on site.

There are no Solar Photovoltaic systems installed to the building

The electrical installation has been subject to an electrical installation condition inspection on 27/03/2023.

The generators have received an annual load test, this was carried out on 01/06/2025.

The generators have received an annual service on 01/06/2025.

There were no Personal Electrical Transport devices (E-scooters, E-bikes, E-unicycles) observed in the areas of the building under the control of the client.

There are no uninterruptible power supply (UPS) systems installed within the premises.

The electrical room is locked and access restricted to authorised personnel only.

The electrical distribution risers are protected by means of 60-120 hour fire-resistant material dependent on location.

An electric shock poster is displayed within the electrical room.

Suitable electrical rubber matting is provided under the electrical panels.

There is no lightning protection fitted to the building. The client should consider carrying out a risk assessment, in accordance with BS EN/EIC 62305-2:2012 may be carried out to determine if this is acceptable.

Item Description	Action Required	L/R	Priority Rating	Freq	Photograph	Progress / Completion Notes
Generator / Remedial Maintenance	The annual servicing of the building's backup generator has highlighted	L	Medium	-		

Item Description	Action Required	L/R	Priority Rating	Freq	Photograph	Progress / Completion Notes
	several performance issues. The generator is slow to start and has been identified as requiring new batteries to ensure reliable operation. As the generator supports life-critical building systems including fire-fighting lifts, sprinkler booster pumps, and other essential M&E services its full functionality is vital for maintaining building safety, particularly during an emergency or power failure. Remedial Repairs: Replace the generator batteries and carry out any other remedial work identified during the servicing report to restore full operational capability. Testing and Commissioning: Once repairs are completed, the generator must be tested under load conditions to confirm that it can reliably start and maintain supply to all life-critical systems. Ongoing Maintenance: Establish a regular testing and maintenance schedule to monitor performance, prevent deterioration, and ensure continuous reliability of the generator. Ensuring the generator is fully operational reduces the risk of failure of life-critical systems during an emergency, thereby maintaining fire safety, evacuation support, and overall building resilience.					
Generators / Generator (Regular Testing)	Ensure the generators are tested on a regular basis (monthly or in accordance with manufacturers recommendations), fluid levels are checked and records retained. Environmental	L	Medium	-		
Electrical room / Combustible materials	Remove the combustible materials from the electrical room. The electrical room contained an amount of contractors' waste that should be removed.	L	Medium	-	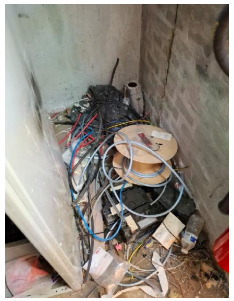	
Electrical room / Warning signage	Provide signage in the prescribed form to the doors of the electrical distribution rooms. For example:	L	Low	-		

Item Description	Action Required	L/R	Priority Rating	Freq	Photograph	Progress / Completion Notes
Portable electrical equipment / Contractors portable electrical equipment	Liaise with contractors to ensure that all portable electrical appliances used on site are inspected and tested on a regular basis. Evidence of this should be made available for inspection. New equipment should be marked with an installation date in order to ascertain when the first inspection is due	L	Low	-	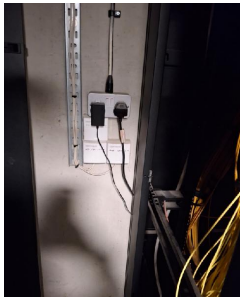	
Portable electrical equipment / Portable electrical equipment testing	Ensure that a competent person carries out a periodic inspection and test of the electrical safety of portable electrical appliances. All equipment should be labelled, with its reference no. and location and test results should be held on site or made readily available for inspection. New equipment should be marked with an installation date in order to ascertain when the first inspection is due. Items identified included the gym equipment, which was last tested in 2022.	L	Low	1y		

9.4. Deliberate or Malicious Ignition

Existing Controls and Observations

The vacant areas are generally clear of materials. The responsible person ensures checks are carried out on fire systems installed in the unoccupied areas.

The management of parts that are disused or that have been decommissioned focus on the prevention of fire starting and include;

- Ensuring that all non essential power supplies are disabled;
- Removing any material that might self-heat;
- Removing any material that might be subject to an arson attack;
- Ensure all doors within the unit are closed;
- Maintaining security to prevent arson attacks.

The risk of arson at the building is deemed to be low. Security levels are considered to be adequate and measures are in place to control unauthorised access to the building.

Waste and storage materials are controlled to a reasonable level.

Item Description	Action Required	L/R	Priority Rating	Freq	Photograph	Progress / Completion Notes
No action is required at present.						

9.5. Training (Fire)

Existing Controls and Observations

There are no staff of the client based at the building.

Although the competent person has not completed formal competent person training in relation to fire, it was deemed that the competent person had a suitable level of competence obtained through experience and other training.

The staff of the Concierge Team are fully briefed in the role of Evacuation Manager as per the NFCC Guidance.

Staff are informed to only attempt to extinguish a small fire if they feel comfortable to do so, or exit the premises immediately in a fire scenario. Therefore, fire extinguisher training is not considered appropriate for staff within this premises.

Item Description	Action Required	L/R	Priority Rating	Freq	Photograph	Progress / Completion Notes
No action is required at present.						

9.6. Fire Protection Systems - Fire Alarm

Existing Controls and Observations

The residential premises currently operate a simultaneous evacuation strategy. This approach replaced the previous "stay put" strategy due to:

- Remediation works are required on the external wall system, and identified deficiencies in the maintenance and reliability of fire safety systems within the building.

Following a review of the external wall documentation provided in April 2025, the risk associated with the external wall construction has been assessed as tolerable, with an EWS1 rating of B1. Ordinarily, this classification could support consideration of reverting to a stay put strategy.

However, due to the extent of outstanding compartmentation defects and gaps in pre-planned maintenance records for certain fire safety systems, it is not appropriate to revert to a stay put strategy at this time. The building should therefore continue to operate under the temporary simultaneous evacuation strategy until all outstanding works identified within this Fire Risk Assessment have been satisfactorily completed.

A contracted security staff member is present on-site 24/7 and serves as the Evacuation Manager, providing immediate coordination in the event of a fire alarm activation.

At the time of this assessment, Personal Emergency Evacuation Plans (PEEPs) were in place for residents identified as requiring additional assistance. Ongoing engagement with residents should continue to ensure PEEPs remain current, and any changes in occupancy or personal circumstances are promptly recorded.

The cause and effect of the fire alarm system is clear and well documented.

The fire alarm system appears to be in correct working order with no faults displayed on the control panel.

Two areas within the commercial unit were disabled whilst construction works are in progress on the lower ground floor.

The main fire alarm panel is connected to an alarm receiving centre, which automatically contacts key personnel / emergency services in the event of alarm activation.

Zone plans are posted at the main fire alarm panel to assist emergency services and key personnel in the event of alarm activations.

A schedule of break glass units is provided on site to assist in ensuring that all devices are tested in sequence.

Visual means of raising the alarm are not deemed to be necessary at the present time. An action has been raised to ensure that any hearing impairments are communicated.

Sprinkler flow switches to each floor are linked to the fire alarm

The shutdowns and interfaces linked to the activation of the fire alarm system are documented. There are as follows:-

- Magnetically held doors open to safety
- AOV open
- Lift cars, drop, and open car doors
- Sprinkler flow valves operate on sprinkler activation

The fire alarm system is tested weekly and records are held on site.

Item Description	Action Required	L/R	Priority Rating	Freq	Photograph	Progress / Completion Notes
Fire alarm audibility	In accordance with the NFCC guidelines for flats that have a temporary evacuation policy ensure that sufficient sounders are installed to provide 85dB at the bedroom door (NOT front door) of each flat. Audibility must be confirmed by sound pressure measurement, not assumptions. Studio flats may achieve this from common landing/corridor sounders, flats with separate bedrooms will require flat hallway sounders. It was not highlighted if these tests had been carried out and no evidence was provided at the time of the assessment to confirm the auditability ratings as previously raised within the previous fire risk assessment.	L	Medium	-		
Fire alarm service / Periodic service	The fire alarm system requires servicing in accordance with BS 5839 Pt1, with a minimum of two visits per year to cover 100% of the system. Only the paperwork provided relates to a service call out for the alarm system on 11/04/2025, no other servicing paperwork has been provided. Evidence of the fire alarm servicing should be provided and be available on site for future inspections.	L	Medium	6m		

9.7. Compartmentation

Existing Controls and Observations

The building has a framed construction of concrete and steel. As the building exceeds 30 meters in height, key structural elements such as lifts, firefighting lifts, and stair cores 1 and 2 are required to achieve 120 minutes fire resistance. Non-structural walls within flats are rated to 60 minutes, as they do not contribute to structural stability.

Floors are either solid concrete or block-and-beam construction with a screed topping, which is assumed to provide the required fire resistance.

Fire doors are installed throughout the building, generally providing 30 to 60 minutes of protection.

Doors forming part of compartmentation lines are of matching or greater fire resistance to comply with relevant legislation.

Strand Plaza was redeveloped in 2019 from the 1967-built Mersey House offices. The original structure included a concrete frame, concrete slab floors, and concrete block walls for stair and lift cores. The conversion introduced additional elements, including aggregate-sprayed steel frames and blockwork.

New internal walls have been constructed using Gyproc dry-lining or new Gyproc board-and-stud partitions, designed to achieve the required fire resistances:

Shafts: 120 minutes
Floors: 90 minutes,
Walls, including flat compartments: 60 minutes

Some fire strategy documents were available; however, they did not provide sufficient detail or as-built drawings to fully verify fire compartmentation. It is assumed that fire compartmentation is maintained throughout the building in accordance with relevant fire safety regulations.

The balconies to the building are constructed from non combustible materials and will not facilitate the rapid fire spread on the external walls.

A formal policy is in place for the management of residential balconies and residents are monitored on an 'ongoing' basis for compliance with the policy.

Each dwelling entrance door that leads onto the common access corridors are to a minimum fire rating of FD30s.

The standard of fire compartmentation between the commercial level currently under construction on the ground floor and the residential areas on the floor above are believed to be to a minimum of 120 minutes and is suitable for the current use of the building. This unit will also be provided with a sprinkler system.

Each dwelling is understood to be provided with adequate fire compartmentation.

The client has confirmed that suitable cavity barriers are fitted within the external cladding system. During the FRAEW inspection, horizontal and vertical cavity barrier provisions were observed to be present and generally appeared adequately installed. Where inspected, cavity barriers were properly compressed by glazing panels, and no combustible materials were identified within the EW-3 external wall build-up.

It was noted that some horizontal and vertical cavity barriers have suffered minor weathering due to exposure of cladding panels; however, this does not materially affect their intended performance.

In the composite cement cladding system, continuous horizontal cavity runs exist at each floor level, but vertical spanning is generally absent across the majority of the building facades. On the flank elevation facing Moor Street, cavity barriers span vertically; however, there are no facade openings on this elevation and the backing solid concrete wall further mitigates the risk. Aluminium window frames and metal cill flashings close off the cavity in front of the glazed elements.

Overall, the existing cavity barrier provision is considered tolerable, with low risk of supporting significant fire spread via the external wall system. No immediate remedial measures are considered necessary, though ongoing monitoring of weathered barriers is recommended to ensure continued effectiveness

Information has been provided within the folloiwng report:

FRAEW CARRIED OUT & PREPARED FOR
FISHER GERMAN,
C/O CARRICK REID
PROPERTY MANAGEMENT
OFFICE 26
3A BRIDGEWATER STREET
LIVERPOOL
L1 0AR
DATE OF REPORT ISSUE: 28/04/2025
REFERENCE / ISSUE: HA [105210] / Rev1.3

*Previous revisions: 02/05/2024 (Rev1.0) 16/10/2024 (Rev1.1) 07/04/2025(Rev1.2)

Bases on a visual inspection, from ground height only, the building appears to be fitted with an external cladding system.

The following information was provided by the FIRE RISK APPRAISAL OF EXTERNAL WALL REPORT REFERENCE / ISSUE: HA [105210] / Rev1.3 completed on 28/04/2025

This provided the overall rating as Tolerable with a rating of B1

EW-1: Light Grey Composite Cement Panels Used on staircases, spandrel panels, and main facades. Single-skin composite cement panels with non-combustible mineral wool insulation and two-leaf masonry backing. Minor combustible material is limited to small amounts of chalky foam insulation, fully encapsulated. Cavity barriers are limited but staircases are self-compartmented. Fire risk: Lower Medium. No remedial works required; structural stability of cladding should be reviewed.

EW-2: Equitone Fibre Cement Rainscreen Panels Top floors and corner elevations. Non-combustible A2-s1-d0 fibre cement panels, Rockwool insulation, breather membrane, and masonry or SFS inner walls. Full provision for vertical and horizontal fire barriers; exposed areas show some weathering. Fire risk: Low. No remediation required; incomplete panels require structural attention.

EW-3: Glazed Curtain Walling (SAS System) Road-facing elevation and compartment junctions. Double-glazed units, fully mineral wool-filled cavities, vertical and horizontal fire barriers, supported on aluminium frames with concrete or SFS backing. Fire risk: Low. No remedial works required.

the All external wall systems present a tolerable or low risk of external fire spread. No remediation is required from a fire perspective. Attention should be given to structural stability of incomplete or exposed cladding elements.

The FRAEW report states that the north-west elevation (EW-1) is in close proximity to the neighbouring building, which introduces a potential risk of fire spread between the two facades. At the time of inspection, the neighbouring building was undergoing external wall remediation, and only non-combustible materials were being installed for the primary wall components, with seemingly adequate fire-stopping measures in place.

The FRAEW report concludes that, provided the remediation works are completed and appropriately overseen, the risk of fire spread between the subject building and the neighbouring building is tolerable, and no additional mitigation measures are required on the subject building in relation to this exposure.

An external wall Fire Risk Appraisal & Assessment has been completed for the premises on 28/04/2025.

The separate Fire Risk Appraisal of External Walls has determined the risk is tolerable, current arrangements are adequate and no further action is required.

Structural steelwork observed appear to be adequately enclosed in fire rated plasterboard, sprayed with intumescent paint or cementitious spray.

Annual checks of flat entrance doors are being carried out by a competent person, last carried out on 25/11/2025

An inventory of fire doors has been compiled and is available and used as part of the periodic inspections and tests.

All fire doors were in the closed position and there was no evidence of doors being propped / wedged.

It is understood there are no fire dampers installed in the building.

Item Description	Action Required	L/R	Priority Rating	Freq	Photograph	Progress / Completion Notes
Fire Stopping / Fire stopping	On the date of assessment, multiple breaches in fire compartmentation were observed, primarily within the lower ground floor and vertical service risers. Lower Ground Floor Numerous compartmentation deficiencies were identified. Due to the extent of the issues, it is recommended that a full passive fire protection survey be undertaken by a competent person of the lower ground floor to identify all areas requiring remediation and to specify appropriate fire-stopping methods. Issues observed include: - Service penetrations through door frames from the electrical intake room. - Gaps between areas of specific fire risk, including the server room and storerooms. - Gaps between the commercial unit and the lower ground lobby. - Unsealed penetrations associated with life safety systems, including the sprinkler room and generator room. Service Risers (All Floors) - Additional compartmentation defects were identified within vertical service risers, including: - Unsealed gaps in plasterboard encasements. Excessive and inappropriate use of expanding polyurethane (PU) foam on vertical walls.	L	Medium	-	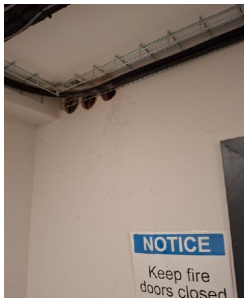	

Item Description	Action Required	L/R	Priority Rating	Freq	Photograph	Progress / Completion Notes
	Required Action - All identified breaches must be sealed using suitable proprietary fire-stopping systems installed by a competent, third-party approved contractor. - Linear gap seals must be tested and certified to BS EN 1366-4. - Service penetration seals must be tested and certified to BS EN 1366-3. - All products must be installed strictly within the scope and limitations of their certification. - Where expanding polyurethane foam has been used inappropriately, it should be removed and replaced with a suitably tested and certified fire-stopping product by a specialist passive fire protection contractor. Failure to adequately maintain compartmentation significantly increases the risk of unseen fire and smoke spread between compartments, potentially compromising escape routes and life safety systems.				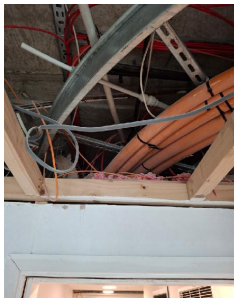 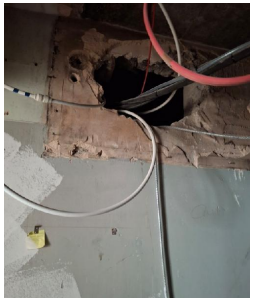 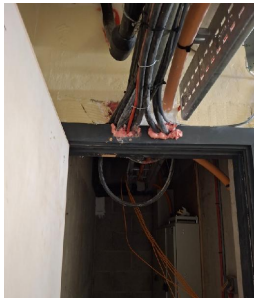	

Item Description	Action Required	L/R	Priority Rating	Freq	Photograph	Progress / Completion Notes

Item Description	Action Required	L/R	Priority Rating	Freq	Photograph	Progress / Completion Notes
Fire doors / Fire Door Inspections - Communal (MRRB & HRRB)	Ensure communal fire door inspections are carried out by a competent person on a Quarterly basis & records kept. The last inspection carried out was done on the 26/09/2025 by Protek, it identified a large number of doors requiring remedial repair works or replacement, the next door inspection should of taken place in December 2025.	L	Medium	3m		
Fire doors / Fire doors good condition	Recent fire door surveys of the communal areas and flat entrance doors have identified numerous deficiencies. The issues vary in severity and include significant damage to a number of doors within the lower ground floor, some of which are beyond repair and will require full replacement. Other defects identified across both communal and flat entrance doors include excessive gaps, damaged or missing intumescent strips and smoke seals, and general wear that compromises fire performance. These defects are, in many cases, capable of being repaired where the door leaf and frame remain structurally sound. Required Action The most recent communal and flat entrance door survey reports should be formally reviewed, and a comprehensive schedule of remedial works should be prepared. This schedule should: - Prioritise higher-risk areas, particularly the lower ground floor and other areas of increased fire loading or strategic importance. - Clearly distinguish between doors requiring full replacement and those suitable for repair. - Include realistic timeframes for completion. - Support planned budgeting and phased implementation of works. Establishing a structured remediation plan will ensure that fire-resisting doors provide the intended level of compartmentation and protection to escape routes, while also enabling effective financial planning and	L	Medium	-		

Item Description	Action Required	L/R	Priority Rating	Freq	Photograph	Progress / Completion Notes
	compliance management.					

9.8. Fire Extinguishers

Existing Controls and Observations

Fire extinguishers are provided to the concierge desk (foam & CO2), pump room (CO2) & electrical intake (CO2) and responsibility for servicing and maintenance lies with the client.

They are not provided or required to the circulation areas of the flats.

Residents must assess and make adequate provision for the risks in their areas.

The fire extinguishers were last serviced on 15/03/2025 and records are kept.

A schedule of fire extinguishers has been compiled to assist testing.

Suitable and sufficient fire extinguishers are provided to the building.

Fire extinguishers are signed in the prescribed form.

All fire extinguishers are wall mounted or otherwise secured.

Item Description	Action Required	L/R	Priority Rating	Freq	Photograph	Progress / Completion Notes
No action is required at present.						

9.9. Hose Reels

Existing Controls and Observations

There are no fire hose reels installed in the building.

Item Description	Action Required	L/R	Priority Rating	Freq	Photograph	Progress / Completion Notes
No action is required at present.						

9.10. Smoke Control Systems

Existing Controls and Observations

A smoke control system is installed to the building and responsibility for servicing and maintenance lies with the client.

Residential Areas
Two 1.5 sq.m. natural ventilation smoke shafts are fitted adjacent to the firefighting stair cores serving the adjacent corridor sections to ventilate the affected section of the fire floor.
A 1 sq.m. openable vent is fitted to the head of each stair.

Openable windows and doors, are provided in the building for smoke mitigation during/post fire, in the flats and on one of the staircases.

The car park is enclosed and has limited natural ventilation. In the event of a fire within the lower ground floor car park, mechanical ventilation and assisted smoke clearance would be required to facilitate smoke dispersal and to support firefighting operations.

Smoke control systems are subject to a weekly testing regime and suitable records held.

Item Description	Action Required	L/R	Priority Rating	Freq	Photograph	Progress / Completion Notes
Smoke Control / Jet Fans Car Park	There is currently no operational smoke control system within the lower ground enclosed car park. As the area is fully enclosed, smoke clearance assistance would be required in the event of a vehicle fire. Although the exit door may provide some level of exhaust ventilation, the limited number of air inlets would significantly restrict natural airflow. In such circumstances, a jet fan may assist with smoke clearance. However, the current service report confirms that the installed smoke control system is not operational. A review of the identified issues should be undertaken to determine whether the existing system can be reinstated to full working order or whether an alternative method of ventilation should be provided. This assessment should be carried out by a competent person with appropriate expertise in smoke control and ventilation systems.	L	Medium	-	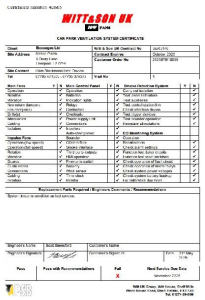	

Item Description	Action Required	L/R	Priority Rating	Freq	Photograph	Progress / Completion Notes
Smoke control systems / Annual PPM	Ensure that the smoke ventilation system is serviced and maintained on a regular basis and records are kept. No details of the maintenance or servicing of the systems were provided at the time of the assessment.	L	Medium	1y		
Smoke control systems / Schedule of smoke control devices	Ensure a schedule of devices, e.g. smoke vents, pressurisation fans, smoke curtains etc. within the smoke ventilation system is created to ensure all are tested.	L	Medium	-		

9.11. Dry/Wet Riser

Existing Controls and Observations

A dry riser is installed to the building, with a riser in each firefighting stair, and responsibility for servicing and maintenance lies with the client. The outlets are leather strapped and padlocked.

A visual inspection of the dry riser landing valves and breach point is checked and records are kept. This was last carried out on 01/02/2026.

The dry riser was last pressure tested on 19/12/2025 and records are available for inspection.

Item Description	Action Required	L/R	Priority Rating	Freq	Photograph	Progress / Completion Notes
Dry riser / Signage	Provide signage to each dry riser to indicate its location in the prescribed format. Level 10 requires a sign next to the outlet, all other signage is in place and compliant. For Example: 	L	Low	-		

9.12. Sprinkler System

Existing Controls and Observations

Flats and Communal Areas

The residential accommodation is protected by a sprinkler system designed and installed in accordance with BS 9251 Category 2, with extended coverage to the communal areas.

The system is supplied via dedicated water storage tanks and boosted by an electric fire pump to ensure adequate pressure and performance under operating conditions.

Flow switches are installed on each floor and are arranged to automatically activate the communal fire alarm upon sprinkler operation.

In the event of a fire, the system is intended to control and suppress fire development at an early stage. This reduces the likelihood of fire spread, including potential impact on the building facade, while simultaneously ensuring that a communal alarm is raised via the floor-level flow switches.

Car Park

The car park is protected by a legacy Grinnell sprinkler system retained from the original office development.

The system is supplied directly from the town main and is configured as an alternate pipe installation providing OHG3 protection, incorporating 68C sprinkler heads.

A sprinkler flow switch is installed; however, it has been identified that this is not currently interfaced with the building's fire alarm system.

While a sprinkler system of this nature may not be required under current standards for a new-build development, it is recommended that the system be retained for as long as the area remains in use as a car park, given the elevated fire load and associated risks presented by modern vehicles.

The sprinkler valve room is signed in the prescribed format.

Note: The riser cupboards require appropriate signage to ensure full compliance.

Note: The commercial unit, which is currently undergoing construction, will be provided with sprinkler protection upon completion.

The sprinkler system and associated pumps & components are subject to annual major service visits and recorded. The last service was on 13/02/2026

Sufficient sprinkler heads are held in the spares cabinet.

A procedure is in place to notify key personnel of any sprinkler system impairment

All sprinkler heads observed were clear of obstruction and were not painted or contaminated.

The Dry Pipe/Alternate Pipe sprinkler systems are examined on a 6 monthly basis. This was last carried out on 01/02/2026.

Item Description	Action Required	L/R	Priority Rating	Freq	Photograph	Progress / Completion Notes
Sprinkler System / Commercial System Repairs	The last two sprinkler servicing reports for the commercial system have identified a number of outstanding defects and remedial works which remain unresolved. These issues have been repeatedly reported and require prompt attention to ensure the effectiveness and reliability of the system. Identified Defects: Flow Switch Connection: The flow switch is currently not connected to the fire alarm system. This prevents activation of the fire alarm upon sprinkler discharge, delaying occupant warning and emergency response. Corroded Pipework: Sections of sprinkler pipework are showing visible signs of corrosion and deterioration. This may compromise the integrity of the system and could lead to leaks or failure during operation. Replacement of the affected pipework is required. Defective Gasket Valve: A gasket valve has been identified as requiring replacement to ensure the system remains watertight and fully operational. Unsecured Valve: A control valve requires securing with an appropriate strap and padlock to prevent unauthorised interference or accidental isolation of the sprinkler system. Failure to address these issues may impair the performance of the sprinkler system, reduce early fire detection and suppression capability,	L	Medium	-	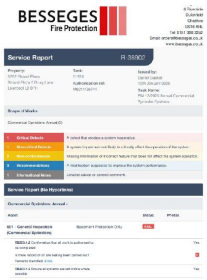 BESSEGES Fire Protection Service Report	

Item Description	Action Required	L/R	Priority Rating	Freq	Photograph	Progress / Completion Notes
	and increase the risk of uncontrolled fire development within the commercial premises. All identified remedial works should be undertaken without delay, and confirmation of completion should be recorded and retained for audit purposes.				 	
Sprinkler system / Quarterly checks (Commercial Systems)	Carry out quarterly inspections/tests on the sprinkler system to BS EN 12845 and ensure records kept. Where tenants are responsible ensure tests are carried out accordingly. These inspections include (but are not limited to) hazard review, inspection & cleaning of heads, pipework & hangars and stop/flow valve checks	L	Medium	-		
Sprinkler system / Residential Sprinklers Annual Service	Ensure the residential sprinkler system is serviced in accordance with BS9251 every 12 months and records held. Although the client has said this as been carried out in February 2026, the only paperwork provided was for the servicing of the commercial system in January 2026.	L	Medium	1y		
Sprinkler system / Sprinkler tank inspection	Ensure the sprinkler tank is inspected externally for corrosion, cleaned and examined for internal corrosion every 36 months or as required. The last inspection was carried out according to the records on the tank on the 02/02/2023.	L	Medium	3y		

Item Description	Action Required	L/R	Priority Rating	Freq	Photograph	Progress / Completion Notes
					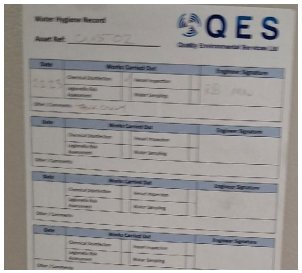	
Sprinkler system / Block plans	Provide block plans for the sprinkler system in order that any activations in the system can be readily detected.	R	-	-		
Sprinkler system / Weekly check (Commercial Systems)	Weekly checks of the sprinkler system, including the water motor alarm test, should be carried out and recorded for both the commercial and residential systems. Required Weekly Checks: Sprinkler heads Ensure they are unobstructed, undamaged, and free from paint or debris. Control valves Confirm fully open and secured. Pressure gauges Verify readings are within normal operating range. Water motor alarm test Activate and confirm correct operation. Pipework and general condition Check for leaks, corrosion, or visible defects. Log recording Document all checks on the sprinkler system log cards or approved electronic system. Findings: No weekly check records were provided. January servicing highlighted the requirement for consistent weekly inspections. Action Required: Implement a weekly inspection regime for all sprinkler systems. Ensure all checks are recorded to maintain an auditable trail and demonstrate compliance.	L	Medium	-		

9.13. Gaseous Suppression Systems

Existing Controls and Observations

There are no gaseous or additional fire suppression systems installed in the building.

Item Description	Action Required	L/R	Priority Rating	Freq	Photograph	Progress / Completion Notes
No action is required at present.						

9.14. Fire Hydrants

Existing Controls and Observations

The nearest fire hydrants are located on the access roads and are not the responsibility of the client.

Item Description	Action Required	L/R	Priority Rating	Freq	Photograph	Progress / Completion Notes
No action is required at present.						

9.15. Emergency Procedures

Existing Controls and Observations

The residential premises is currently operating a simultaneous evacuation strategy. This change from the previous "stay put" strategy was implemented due to:

Remediation works required to the external wall system; and

Identified deficiencies relating to the maintenance and reliability of fire safety systems within the building.

Following review of the external wall documentation provided in April 2025, the risk associated with the external wall construction has been assessed as tolerable, with an EWS1 rating of B1. This classification would ordinarily support consideration of reverting to a stay put strategy.

However, due to the extent of outstanding compartmentation defects and gaps in pre-planned maintenance records for certain fire safety systems, it is not considered appropriate at this time to revert to stay put. The building should therefore remain under the current temporary simultaneous evacuation strategy until the outstanding works identified within the relevant sections of this Fire Risk Assessment have been satisfactorily completed.

Evacuation Management

A contracted member of security staff is present on site 24/7 and undertakes the role of Evacuation Manager, providing immediate coordination in the event of a fire alarm activation.

Personal Emergency Evacuation Plans (PEEPs)

At the time of assessment, Personal Emergency Evacuation Plans (PEEPs) were in place for identified residents requiring additional assistance. Ongoing resident engagement should continue to ensure PEEPs remain current and that any changes in occupancy or personal circumstances are promptly identified and recorded.

A building emergency evacuation plan is in place and stored within the Premesis Information Box. This plan includes:

- A copy of the instructions to residents as required under regulation 9(2)(b)(i) of the Fire Safety (England) Regulations 2022
- Confirmation of whether there are relevant residents in the building

- information relating to any other arrangements for that building, for example, if an Evacuation Alert System has been included, as recommended for new 18m+ buildings under guidance to the Building Regulations 2010 within Approved Document B

The RP may combine the building emergency evacuation plan with the floor plans and/or building plan required under Regulation 6 of the Fire Safety (England) Regulations 2022, provided that the required information above is included.

This is reviewed every 12 months, last done 02/01/2026

The fire assembly point is located to the adjacent piazza.

Due to the location of the assembly point it cannot be easily signed. It is however a clear and unambiguous area which is easy to locate without a sign.

All fire procedure documentation and fire action signage should clearly detail its location.

A viable Simultaneous Evacuation strategy is in use at this premises.

Residents have been provided relevant fire safety instructions, this includes:
- instructions on how to report a fire, and
- instructions which sets out what a resident must do once a fire has occurred, based on the evacuation strategy Simultaneous evacuation for the building.
- information relating to the importance of fire doors in fire safety.

This is communicated on a 12 monthly basis, and upon a new tenant taking up occupation in the building.

A viable Stay Put strategy may be brought into use (subject to fire strategy confirmation and external works are reviewed).

Access for the emergency services is available on site and is unlikely to be affected by vehicles and other obstructions.

Some areas of the building may be restricted for high-reach appliances due to the buildings proximity to other buildings, but vehicular access is available on at least three sides of the premises.

Residents are asked to provide information regarding any issues affecting independent evacuation or the ability to hear and alarm and specific procedures drawn up.

Relevant information on residents requiring assistance is held in the Premises Information Box

Some measures are in place to facilitate independent egress by disabled persons including:
- adequate visual and tactile signage
- handrails to both sides of staircases
- contrasting nosings to staircases

There are no evacuation aids provided in the areas under the control of the client.

Signs in the prescribed form are posted in the vicinity of the lifts indicating that they are not to be used in the event of fire.

Item Description	Action Required	L/R	Priority Rating	Freq	Photograph	Progress / Completion Notes
Fire Safety (Residential Evacuation Plans) (England) Regulations 2025 / Residential Evacuation Planning	The Responsible Person must implement a documented and proactive resident engagement strategy to ensure ongoing cooperation and awareness of fire safety arrangements within the building. Invitations for engagement should be issued: At least annually; and At the commencement of all new tenancies. While initial fire safety information is currently provided to residents at the start of their occupancy, a more robust and structured follow-up process should be established. This should include periodic re-engagement to reinforce key fire safety information, evacuation procedures, reporting routes for defects, and residents' responsibilities. A clear record of all engagement activities should be maintained, including dates of communication, methods used (e.g. meetings, newsletters, digital correspondence), and any feedback or actions arising. Maintaining a documented engagement process will demonstrate compliance with statutory duties and support effective fire safety management throughout the building.	L	Medium	1y		
Emergency Procedures / Fire action notices provided	Provide additional fire action notices in the prescribed format in close proximity to each common break glass unit. Additional fire action notices will be required throughout the building to ensure the buildings evacuation procedure is clearly available. For Example:	L	Medium	-		

Item Description	Action Required	L/R	Priority Rating	Freq	Photograph	Progress / Completion Notes
					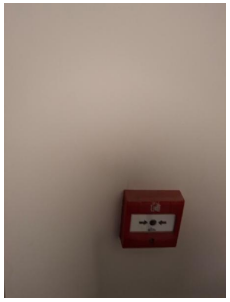	

9.16. Means of Escape

Existing Controls and Observations

The building is provided with two vertical means of escape of at least 1000mm in protected firefighting shafts leading to final exits via adjacent protected routes.

The commercial unit exits to the Strand with rear escape through the building.

The lower ground level is provided with three means of escape, two lead through the vertical means of escape and an independent exit is located next to the vehicle entrance shutter.

The internal staircases are protected, unobstructed, and free from flammable materials or ignition sources, with no sources of heat other than basic electrical fittings. They are equipped with:

-Automatic fire detection
-Emergency lighting
-Escape signage
-Break glass units with fire action notices
-Protected lift lobbies and corridors meet required fire safety standards. Passenger lifts are provided as follows:

The premises is provided with two firefighting lifts.

Overall, the number, location, and arrangement of means of escape within the building are considered suitable for the residential and ancillary areas, providing safe and compliant egress for occupants and emergency personnel.

There are no emergency windows provided within the premises and none are required for it's current use.

The final exit points for the building are fitted with suitable emergency release devices / manual safety override devices.

Wayfinding signage for the fire service is provided to indicate floor levels and flat numbers. NOTE: this does not meet the exact requirements but does state the floors and directions to apartments.

Appropriate simple fastenings not requiring a key or code to operate in the direction of escape are installed to all emergency escape final exit doors.

In accordance with benchmark standards escape doors fitted with electromagnetic locks have three methods of fail safe:
- Release or back up power supply upon power failure;
- Local over-ride via double pole isolator operated by break glass point;
- Release via fire alarm interface.

There are no external escape stairways to the building that are the responsibility of the client.

Firefighting lifts, under the control of the client, have been subject to an annual inspection on 19/11/2025 and records are kept.

The escape route travel distances within the building are within the guidelines laid out in the Government Fire Risk Assessment Guides for the level of risk and directions of travel available.

An additional 15m length to dead-end corridors is documented within the fire strategy due to the design of the smoke control system and enhanced sprinkler protection.

Adequate escape signage is provided to the escape routes.

Item Description	Action Required	L/R	Priority Rating	Freq	Photograph	Progress / Completion Notes
Means of Escape (Residential) / Obstructions on common access routes	Remove the items detailed from the specified locations. The common means of access & egress should be maintained clear of all combustible items and sources of ignition at all times. Piece of furniture present in the ground floor residential corridor.	L	Medium	-	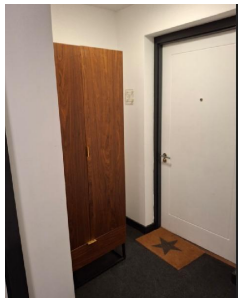	
Means of Escape / Firefighting Lifts - User Tests	Ensure that weekly and monthly checks of the firefighters lift is carried out in accordance with BS EN 81-72/BS 9999: - (Typically weekly) Operation of the firefighters lift switch to check the lift	L	Low	-		

Item Description	Action Required	L/R	Priority Rating	Freq	Photograph	Progress / Completion Notes
	returns to the fire service access level, parks with its doors open, and that the lift does not respond to landing calls - (Typically monthly) Simulation of a failure of the primary power supply to check changeover to the secondary supply and operation from the secondary supply. If the secondary supply is from a generator, it should energize the lift for at least 1 hour Such checks could be carried out in house. Records were not available for the weekly and monthly testing including the generator testing.					
Means of Escape / Manual Release Weekly testing (Green break glass)	Where manual release controls are provided adjacent to electronically locked doors on means of escape, one manual release control should be tested every week to confirm that the associated electronic lock releases and that the door opens freely. A different manual release should be used at the time of every weekly test, so that all release controls in the building are tested in rotation over a prolonged period. There is no maximum limit for this period (e.g. in a system with 60 manual release controls, the user will test each manual release control every 60 weeks). The result of the weekly test and the identity of the manual call point should be recorded in the system logbook of the fire detection and fire alarm system. 	L	Low	1y		
Means of Escape / Door exit signage	Ensure fire exit doors mechanisms are signed in the prescribed format. Such signage must be in the prescribed form - green with white lettering incorporating an appropriate pictogram. Final exit from the car park. For Example: 	L	Medium	-		

9.17. Emergency Lighting

Existing Controls and Observations

Maintained, Non-maintained & Combined emergency lighting is installed in the common areas, covering escape routes, high risk task areas such as plant and electrical rooms and risers.

The landlord is responsible for the servicing and maintenance of the common lighting.

There is adequate emergency lighting installed to the premises.

A schedule of all emergency lighting installed is available on site.

A programme is in place to carry out monthly tests of the emergency lighting.

Records on site indicate that the annual duration test of the emergency lighting was last carried out on 13/02/2026.

Item Description	Action Required	L/R	Priority Rating	Freq	Photograph	Progress / Completion Notes
Emergency lighting / Remedial repairs	Ensure that the remedial works identified in the annual duration test have been completed and the emergency lighting engineer has verified that the lighting levels under emergency conditions meet the requirements of British Standard 5266.	R	-	-	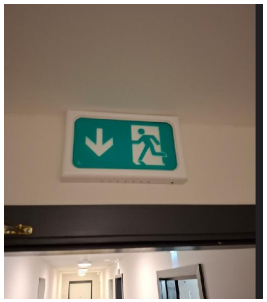	

9.18. Highly Flammable Liquids

Existing Controls and Observations

No flammable liquids were noted to the client's areas of the premises during the visit.

Item Description	Action Required	L/R	Priority Rating	Freq	Photograph	Progress / Completion Notes
No action is required at present.						

9.19. Liquefied Petroleum Gas

Existing Controls and Observations

No liquefied petroleum gas products were noted to the client's areas of the premises during the visit.

Item Description	Action Required	L/R	Priority Rating	Freq	Photograph	Progress / Completion Notes
No action is required at present.						

9.20. General Fire Safety

Existing Controls and Observations

Combustible materials & ignition sources in the common area appear reduced and segregated as far as reasonably practical.

The primary risk is from electrical equipment (fixed or portable), plant (including lift motors) and basic maintenance activities. Planned preventative maintenance as detailed in this assessment is used as a control measure.

Post is left in metal letterboxes located at the reception area.

Cooking facilities are provided under the control of the client and are limited to a microwave, toaster, air fryer and kettle to the concierge office. All equipment is in good condition, clean and free from debris and grease.

No gas-fired boilers are under the client's control.

A new gas supply has been provided for the commercial unit on the lower ground floor only.

No kitchen extract systems are installed in the areas under the control of the client.

No portable heaters were observed in-use on the day of the assessment.

There are no firefighter's switches installed for which the client is responsible.

All furniture in the areas under the control of the client viewed (randomly sampled) appeared to comply with BS7176 and the Furniture and Furnishings (Fire) (Safety) Regulations 1988 as amended.

The standard of housekeeping within the common areas was good, issue identifed and is covered within the combustible materials action below.

Item Description	Action Required	L/R	Priority Rating	Freq	Photograph	Progress / Completion Notes
Combustible material / Combustible materials	Lower Ground Storeroom - Contains large quantities of combustible materials awaiting disposal. - Presence of an unidentified cylinder, posing an immediate safety risk. - Sprinkler system is present, but the volume and condition of materials	L	High	-		

Item Description	Action Required	L/R	Priority Rating	Freq	Photograph	Progress / Completion Notes
	exceed safe limits. - Urgent clearance required to meet fire safety standards. Generator Room - Additional combustible items have been found. - Room must not be used for storage. - Should remain clean and sterile at all times. Recommended Actions Immediate Removal - Unidentified cylinder: Remove or isolate immediately with proper safety protocols. - Combustible materials in lower ground storeroom: Prioritise disposal through approved methods. Fire Safety Compliance - Ensure the storeroom is cleared and organised. - Verify sprinkler coverage is unobstructed and functional. - Review storage limits to avoid recurrence. Preventive Measures - Generator room: Remove all combustible items and restrict storage in this area. - Establish regular inspections for both rooms to maintain compliance.				 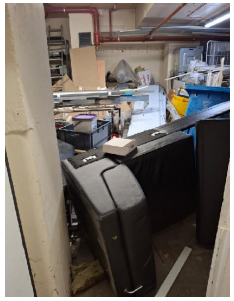 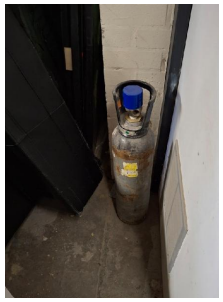	

Ligtas
Safety Beyond Compliance

At Ligtas, we empower organisations with expert Fire Safety, Health & Safety, Legionella Risk Management and training solutions, ensuring compliance, reducing risk, and protecting people. Our consultancy and training services are tailored to your organisation's needs, providing actionable insights and practical solutions.

Our Services

- Fire Safety
- Health & Safety Compliance
- Legionella Risk Management
- Training

www.ligtas.co.uk
02922 800000
enquiries@ligtas.co.uk