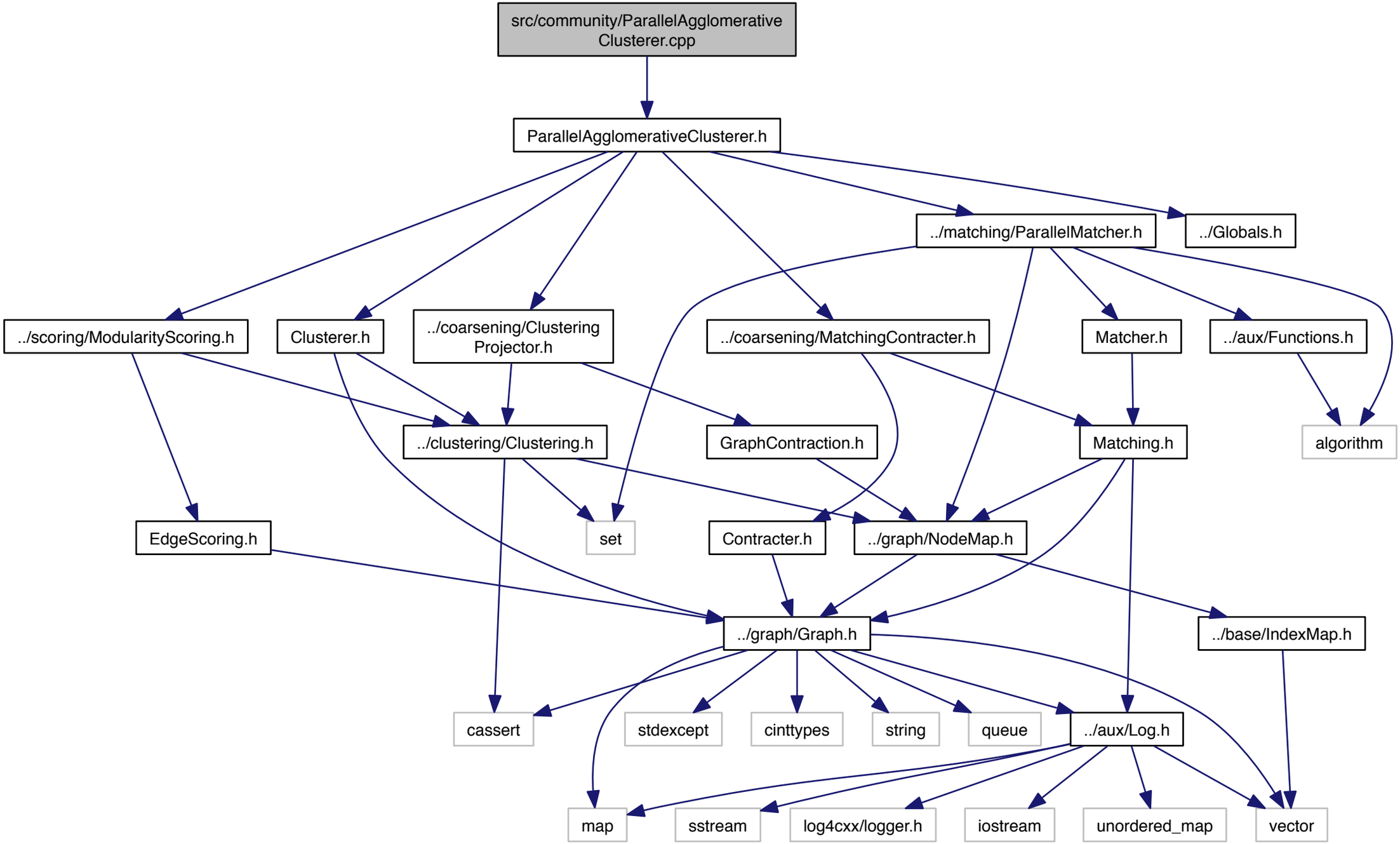
src/community/ParallelAgglomerative Clusterer.cpp
ParallelAgglomerativeClusterer.h
../matching/ParallelMatcher.h
../Globals.h
../scoring/ModularityScoring.h
Clusterer.h
../coarsening/Clustering Projector.h
../coarsening/MatchingContracter.h
Matcher.h
../aux/Functions.h
../clustering/Clustering.h
GraphContraction.h
Matching.h
algorithm
EdgeScoring.h
set
Contracter.h
../graph/NodeMap.h
../graph/Graph.h
../base/IndexMap.h
cassert
stdexcept
cinttypes
string
queue
../aux/Log.h
map
sstream
log4cxx/logger.h
iostream
unordered_map
vector