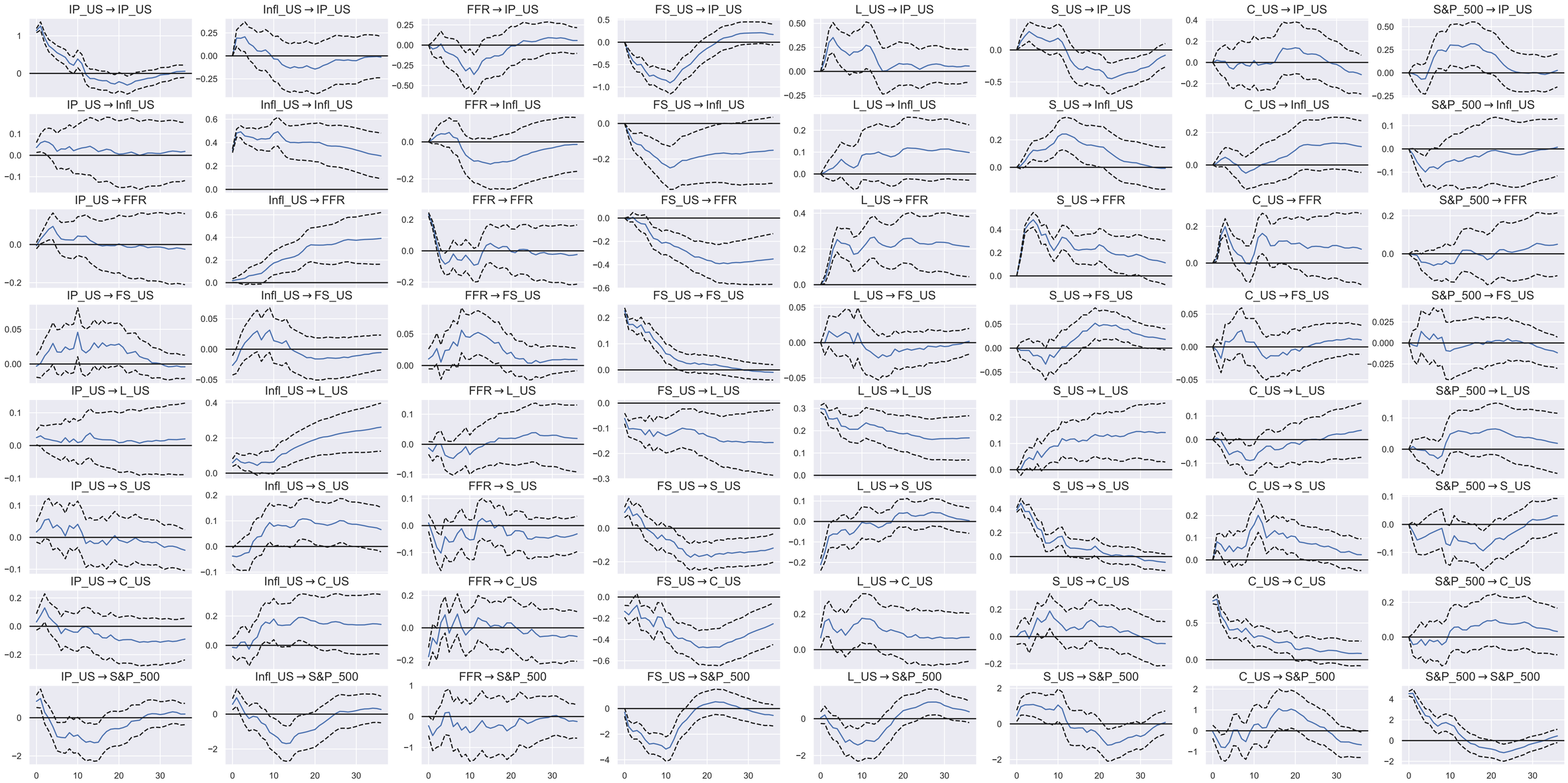Impulse responses (orthogonalized)