Comparative EIS Kinetics Report

Model Structure: `R0-p(R1-p(R2-W2,CPE2),CPE1)`

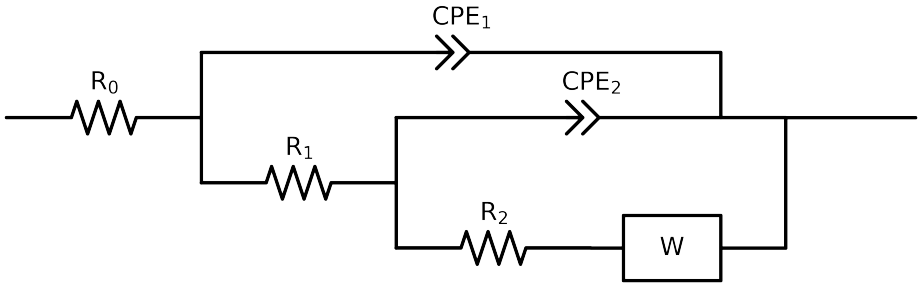

Element	Unit	Bounds	Cauvel_2_8HQ_168H	Cauvel_2_8HQ_72H	Cauvel_2_8HQ_48H
R_0	Ω	$[1.0e-03, 1.0e+03]$	$7.57e+01 \pm 2.5e+01$	$7.02e+01 \pm 3.9e-01$	$6.22e+01 \pm 3.3e-01$
R_1	Ω	$[1.0e-03, 1.0e+08]$	$1.08e-03 \pm 5.2e+02$	$3.17e+03 \pm 1.3e+02$	$3.57e+03 \pm 2.1e+02$
R_2	Ω	$[1.0e+03, 1.0e+08]$	$2.72e+04 \pm 4.6e+03$	$1.58e+04 \pm 3.2e+02$	$1.92e+04 \pm 4.0e+02$
$W2$	$\Omega\ \mathrm{sec}^{-1}/2$	$[1.0e-03, 1.0e+07]$	$1.00e-03 \pm 4.8e+02$	$6.47e+02 \pm 6.1e+01$	$8.74e+02 \pm 7.2e+01$
Q_2	$\Omega^{-1}\ \mathrm{sec}^a$	$[1.0e-09, 1.0e-03]$	$1.34e-04 \pm 6.6e-06$	$3.73e-05 \pm 1.2e-06$	$2.38e-05 \pm 1.0e-06$
n_2	-	$[1.0e-01, 1.0e+00]$	$4.84e-01 \pm 2.5e-02$	$8.72e-01 \pm 1.6e-02$	$8.72e-01 \pm 1.8e-02$
Q_1	$\Omega^{-1}\ \mathrm{sec}^a$	$[1.0e-10, 1.0e-03]$	$1.47e-07 \pm 4.1e-06$	$2.73e-05 \pm 8.6e-07$	$2.54e-05 \pm 8.4e-07$
n_1	-	$[7.0e-01, 9.0e-01]$	$9.00e-01 \pm 8.9e+00$	$7.15e-01 \pm 4.2e-03$	$7.47e-01 \pm 4.4e-03$
χ^2	-	-	$1.699e-03$	$3.408e-04$	$3.441e-04$

Analysis Results: 168H

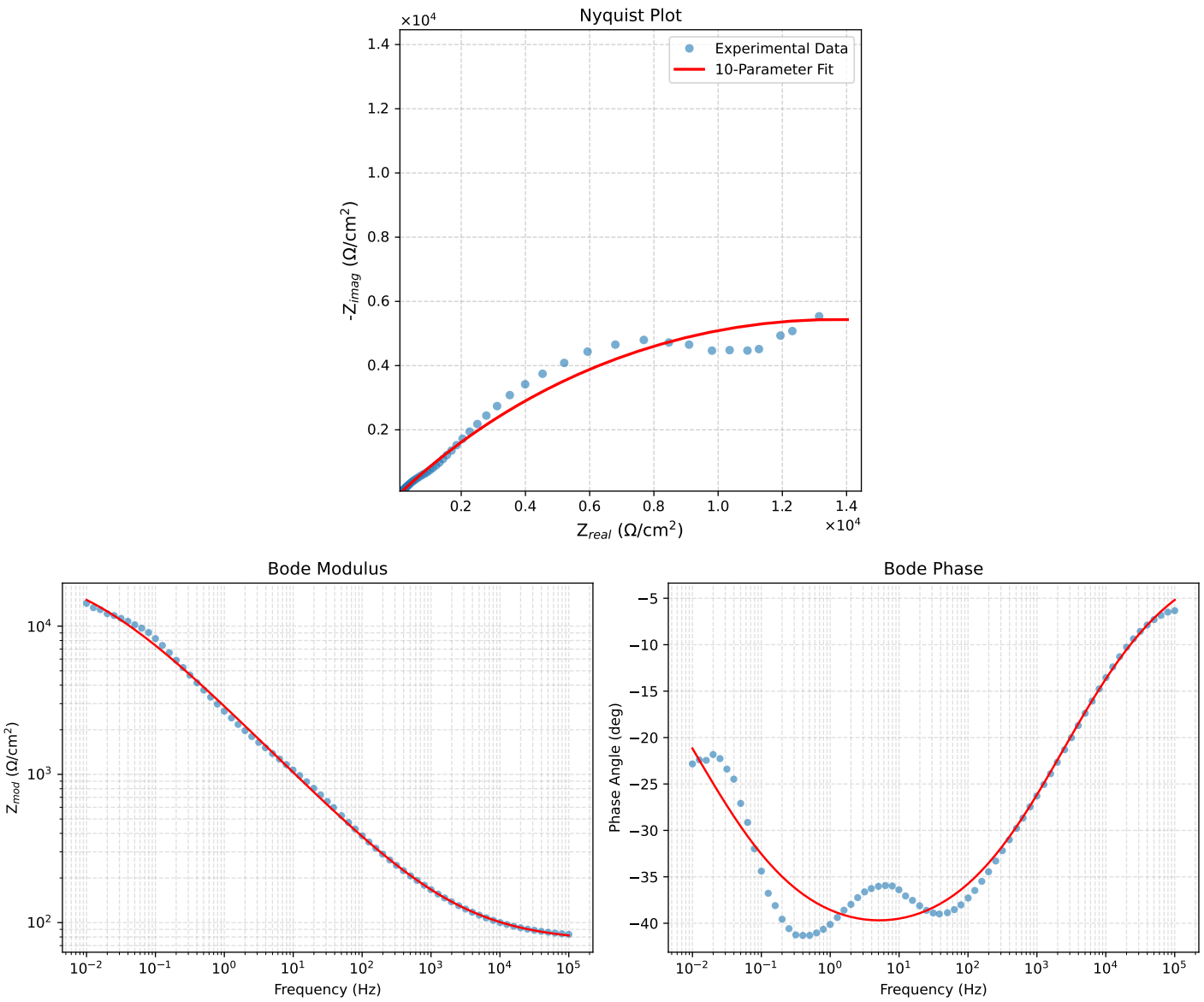

Figure 1: EIS Fit Results for Cauvel_2_8HQ_168H

Analysis Results: 72H

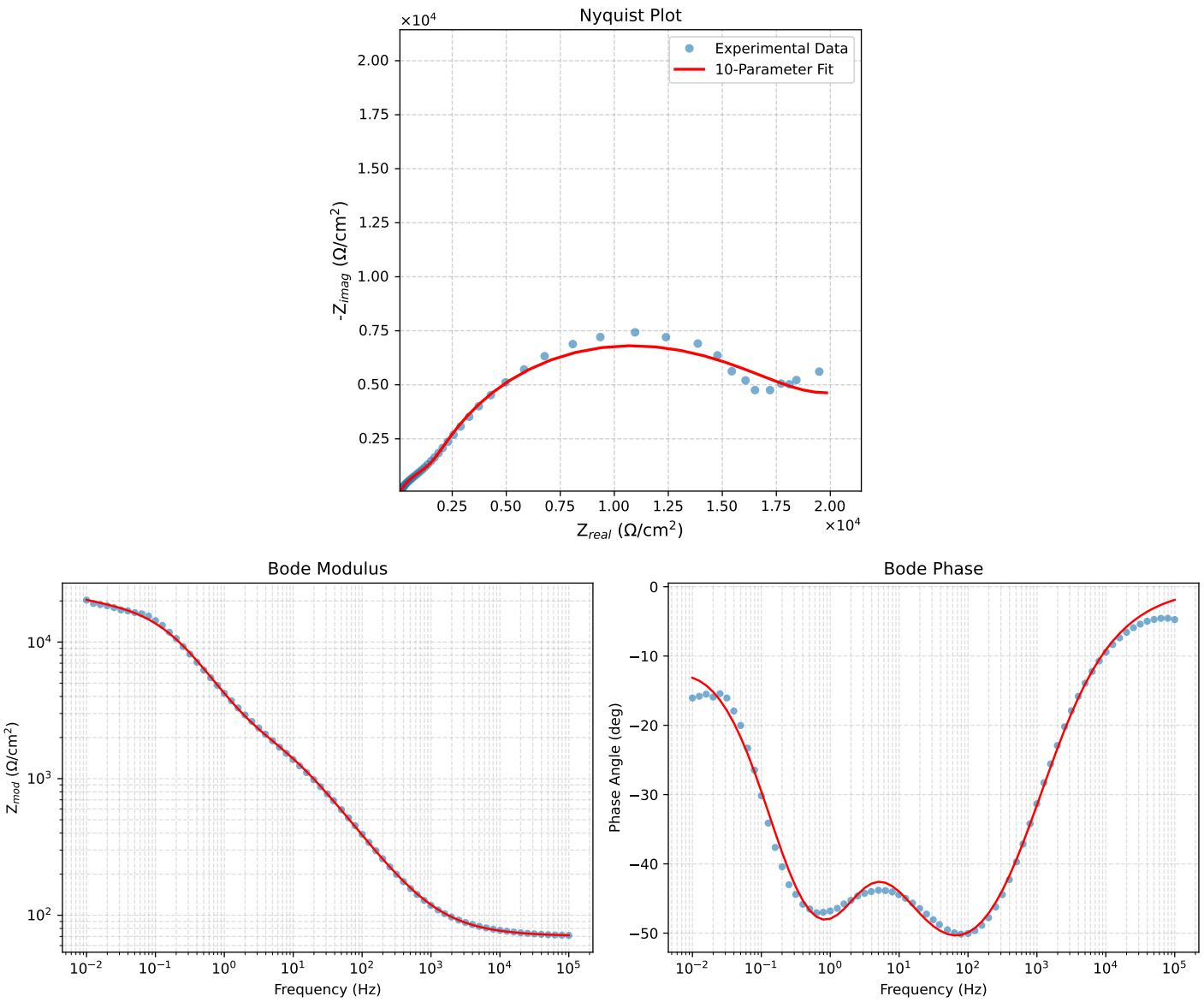

Figure 2: EIS Fit Results for Cauvel_2_8HQ_72H

Analysis Results: 48H

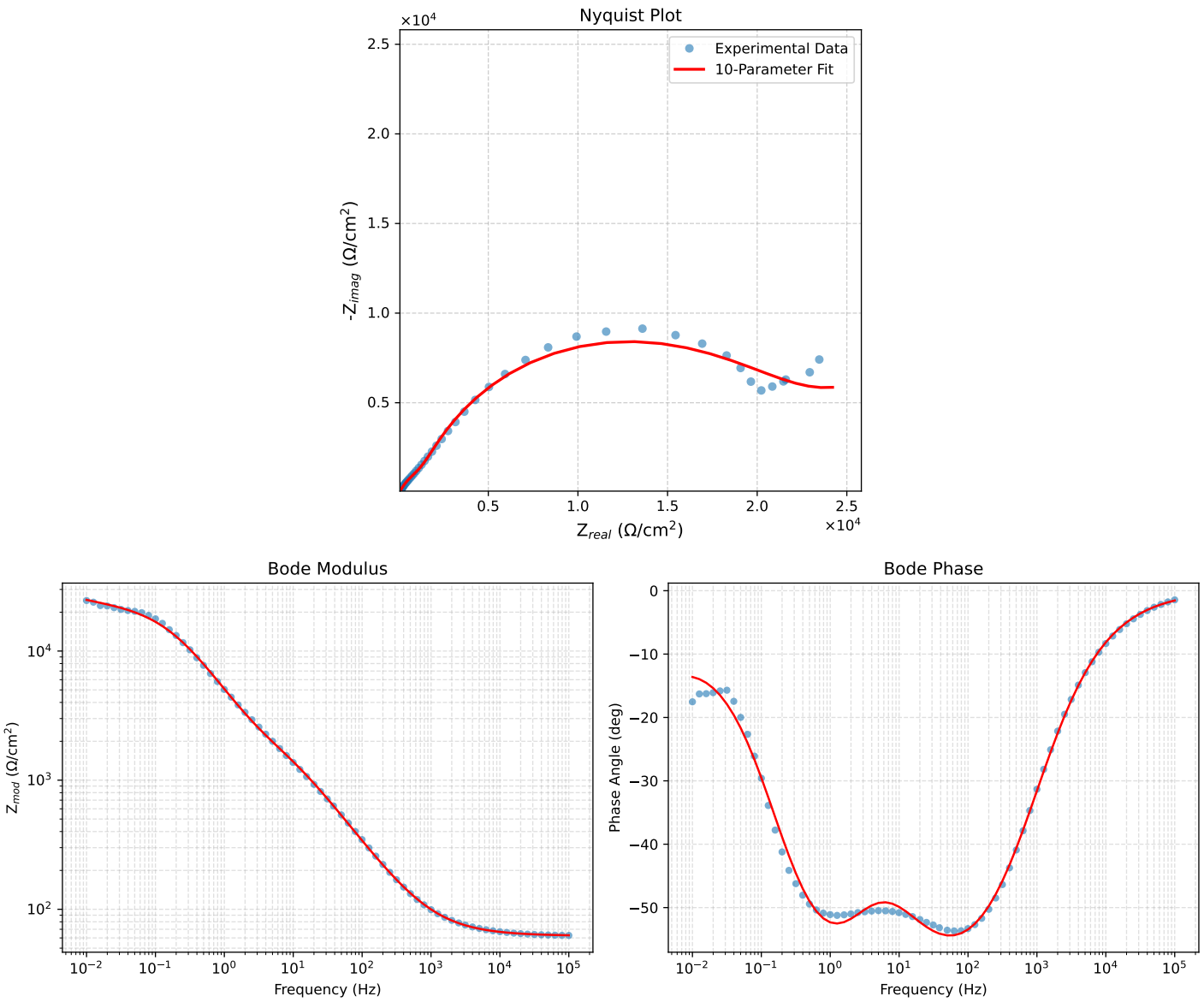

Figure 3: EIS Fit Results for Cauvel_2_8HQ_48H