Comparative EIS Kinetics Report

Model Structure: `R0-p(R1-p(R2-Wo2,CPE2),CPE1)`

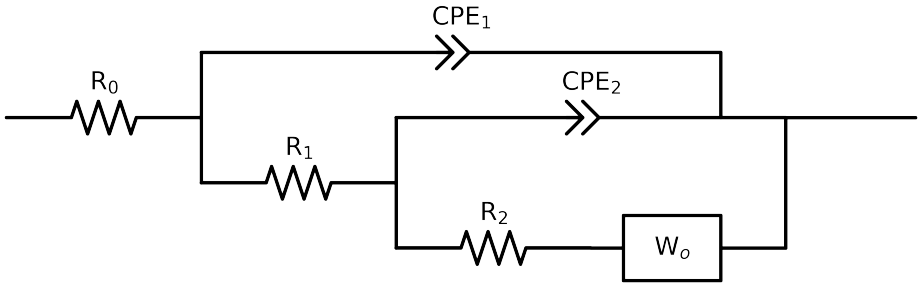

Element	Unit	Bounds	Cauvel_1_Lcystine_24H	Cauvel_1_Lcystine_48H	Cauvel_1_Lcystine_72H	Cauvel_1_Lcystine_168H
R_0	Ω	$[1.0e-03, 1.0e+03]$	$7.77e+01 \pm 3.5e-01$	$8.03e+01 \pm 3.5e-01$	$7.91e+01 \pm 2.6e-01$	$8.31e+01 \pm 5.6e-01$
R_1	Ω	$[1.0e+00, 1.0e+08]$	$3.15e+05 \pm 9.6e+04$	$2.27e+05 \pm 5.2e+03$	$3.07e+05 \pm 3.8e+03$	$3.82e+05 \pm 2.1e+05$
R_2	Ω	$[1.0e+00, 1.0e+08]$	$2.85e+00 \pm 1.1e+05$	$1.55e+04 \pm 5.2e+03$	$1.37e+06 \pm 1.4e+00$	$1.63e+03 \pm 2.1e+05$
$W_{2,R}$	Ω	$[1.0e-05, 1.0e+07]$	$2.59e+03 \pm 4.0e+05$	$2.86e-01 \pm 2.1e+04$	$1.41e+01 \pm 9.2e-01$	$6.83e-03 \pm 1.7e+03$
$W_{2,\tau}$	sec	$[1.0e-06, 1.0e+04]$	$6.27e-01 \pm 9.8e+01$	$1.15e-04 \pm 8.4e+00$	$8.55e+01 \pm 6.2e-02$	$3.03e+00 \pm 2.2e+03$
Q_2	Ω^{-1} sec^a	$[1.0e-11, 1.0e-03]$	$1.05e-11 \pm 6.4e-04$	$1.02e-11 \pm 1.6e-05$	$2.49e-04 \pm 4.2e-05$	$1.64e-04 \pm 3.3e-02$
n_2	-	$[5.0e-01, 1.0e+00]$	$9.68e-01 \pm 8.4e+05$	$1.00e+00 \pm 1.8e+05$	$1.00e+00 \pm 6.1e-02$	$9.99e-01 \pm 3.4e+01$
Q_1	Ω^{-1} sec^a	$[1.0e-11, 1.0e-03]$	$9.97e-06 \pm 1.3e-07$	$1.01e-05 \pm 7.5e-08$	$9.85e-06 \pm 4.0e-08$	$9.82e-06 \pm 1.9e-07$
n_1	-	$[5.0e-01, 1.0e+00]$	$8.62e-01 \pm 2.2e-03$	$8.50e-01 \pm 3.4e-03$	$8.44e-01 \pm 8.3e-04$	$8.33e-01 \pm 3.2e-03$
χ^2	-	-	$3.821e-04$	$2.634e-04$	$1.990e-04$	$7.712e-04$

Analysis Results: 24H

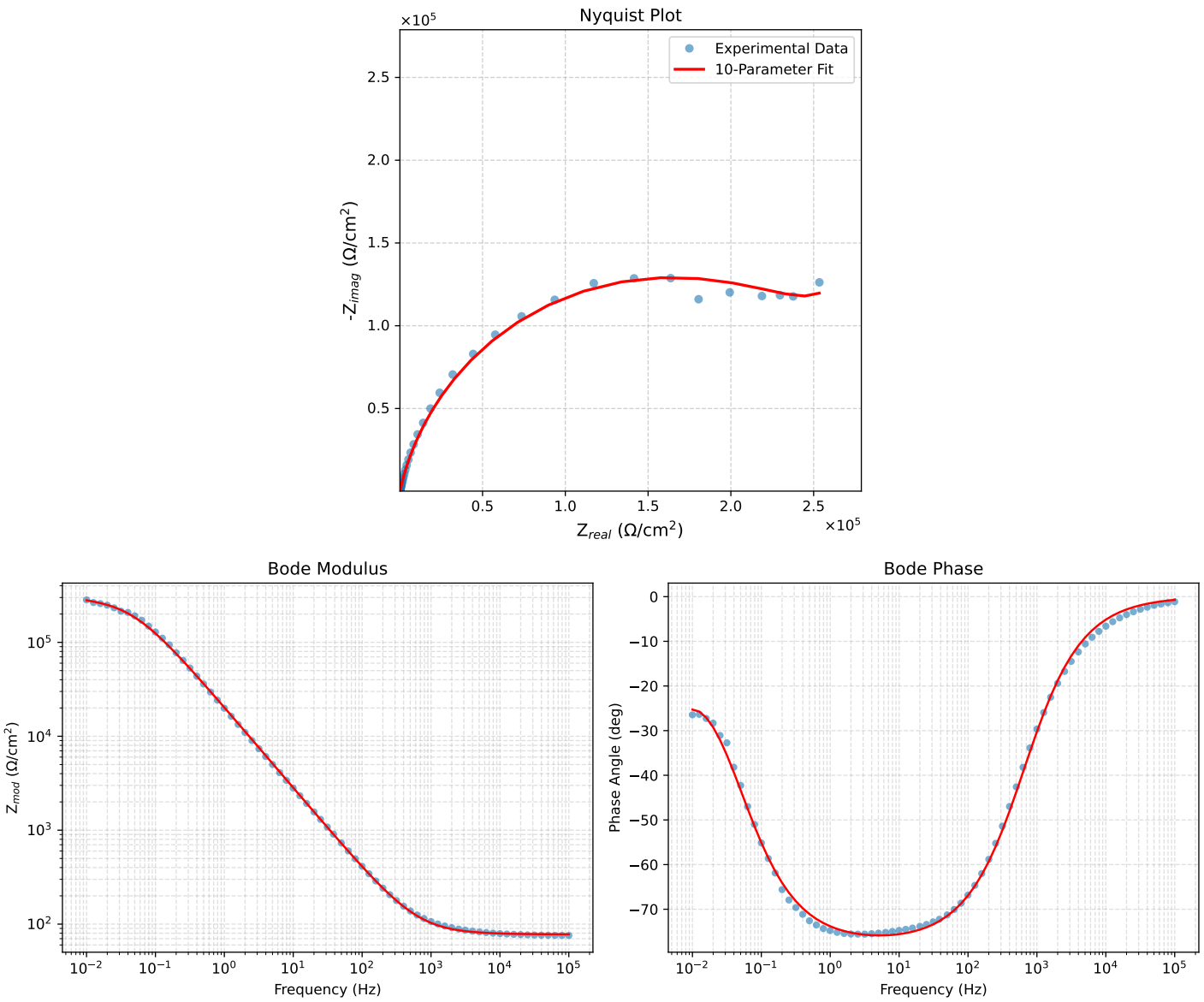

Figure 1: EIS Fit Results for Cauvel_1_Lcystine_24H

Analysis Results: 48H

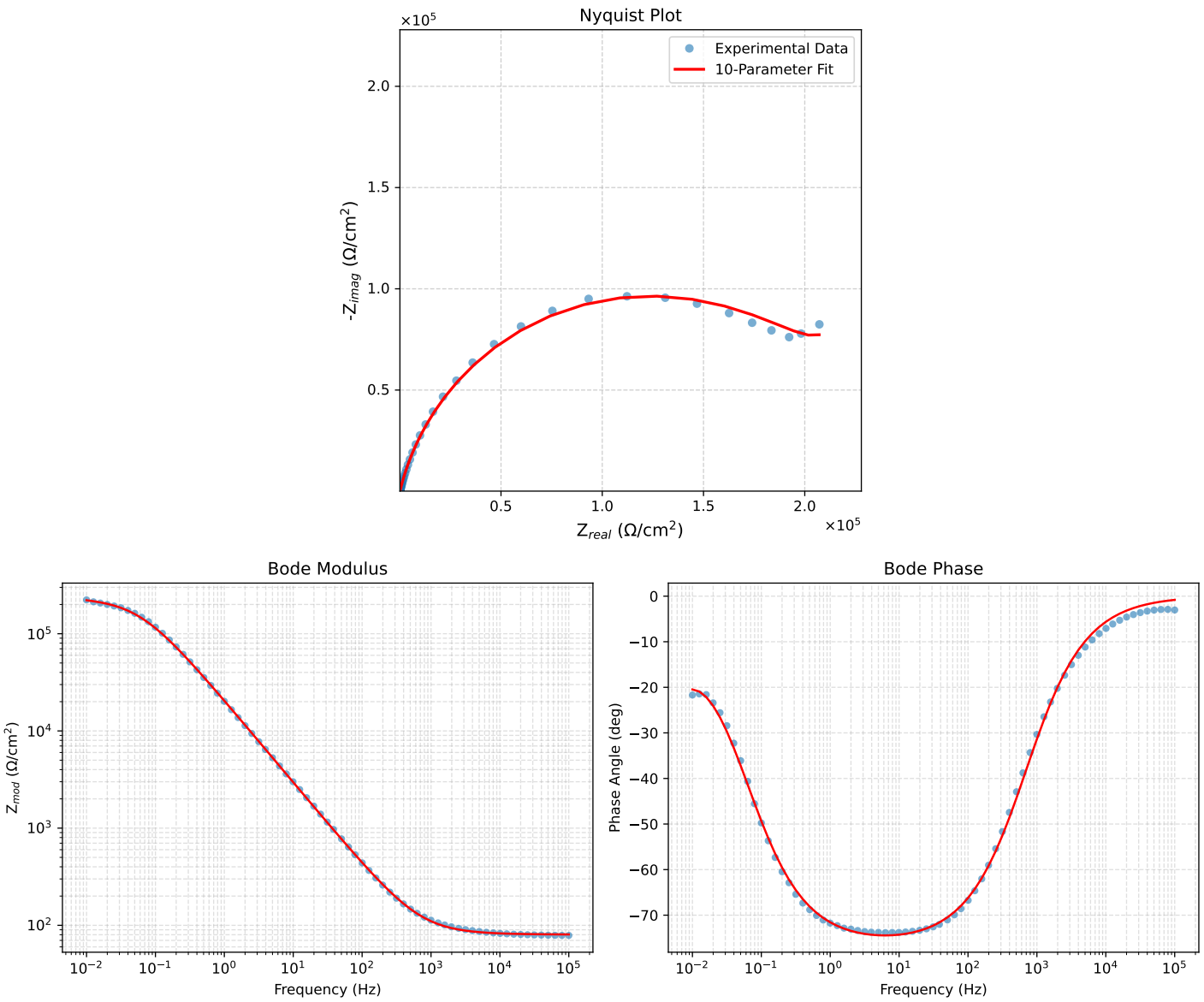

Figure 2: EIS Fit Results for Cauvel_1_Lcystine_48H

Analysis Results: 72H

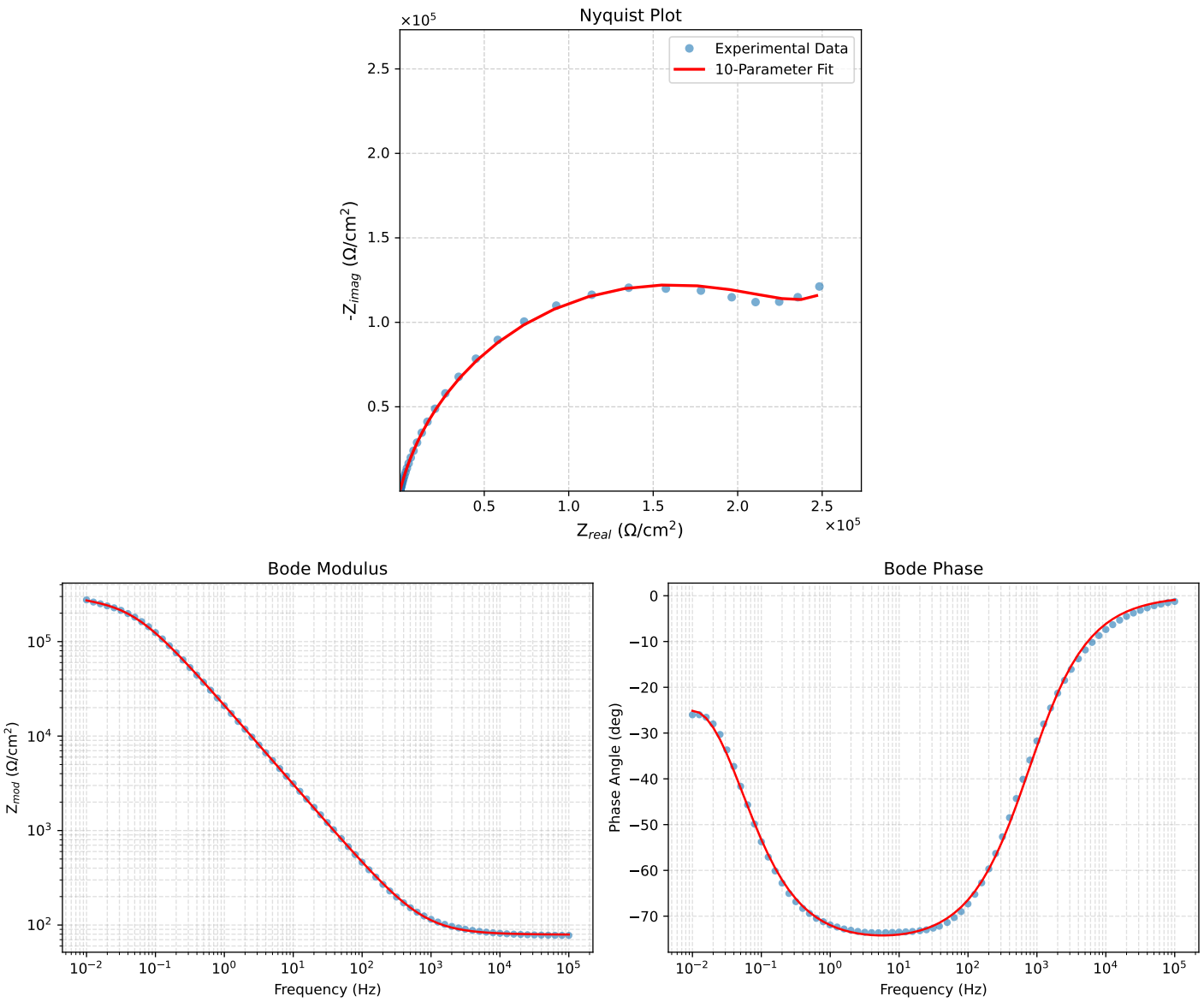

Figure 3: EIS Fit Results for Cauvel_1_Lcystine_72H

Analysis Results: 168H

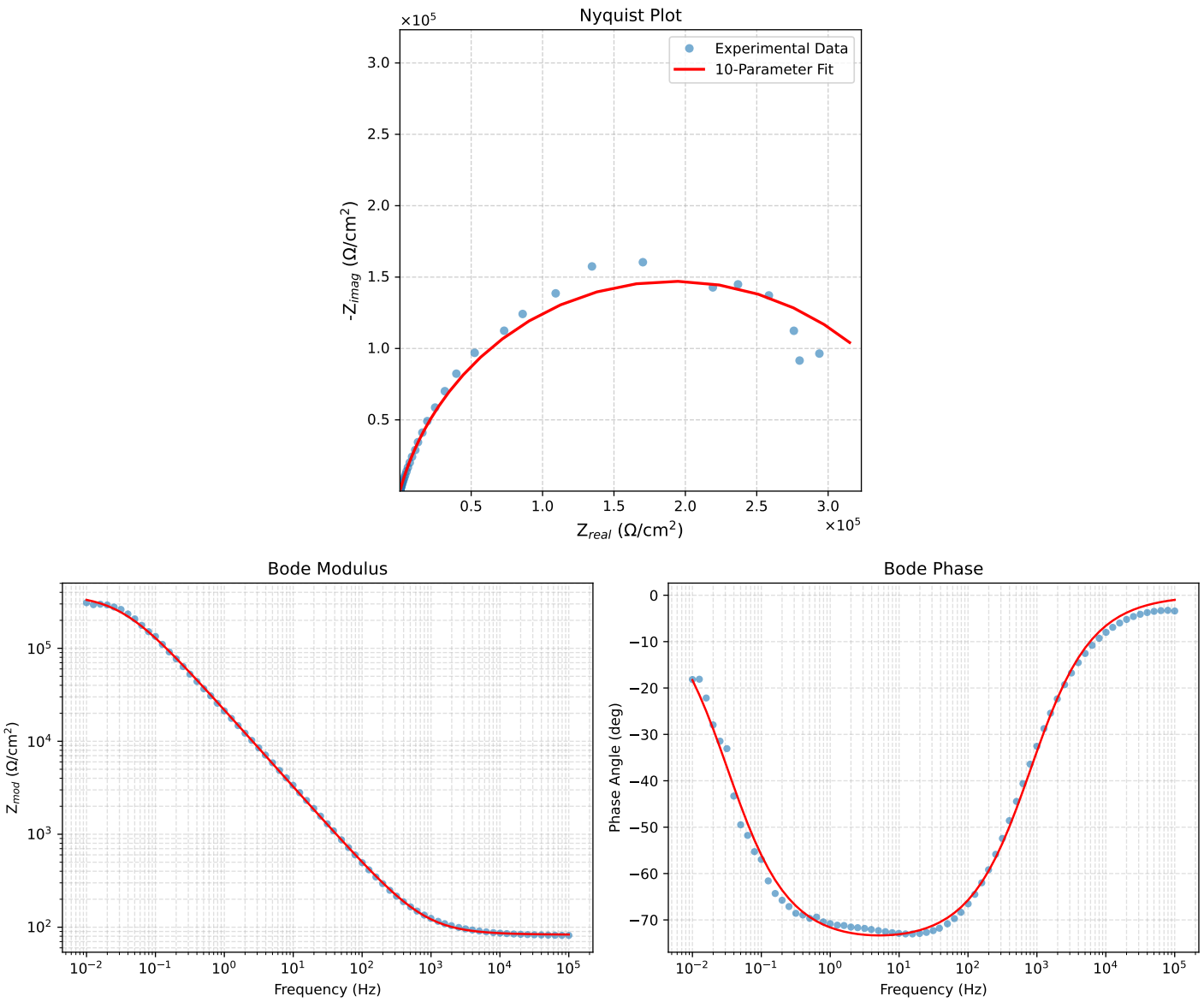

Figure 4: EIS Fit Results for Cauvel_1_Lcystine_168H