Comparative EIS Kinetics Report

Model Structure: `R0-p(R1-p(R2,CPE2)-p(R3,L3),CPE1)`

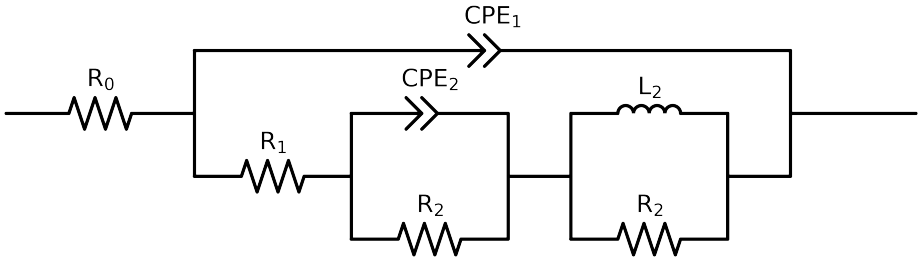

Element	Unit	Bounds	Cauvel_1_MBT_1H	Cauvel_1_MBT_4H	Cauvel_1_MBT_8H
R_0	Ω	$[1.0e-03, 1.0e+03]$	$7.99e+01 \pm 6.6e-01$	$7.59e+01 \pm 5.0e-01$	$7.43e+01 \pm 4.5e-01$
R_1	Ω	$[1.0e+00, 1.0e+08]$	$1.50e+05 \pm 1.9e+04$	$4.41e+05 \pm 5.6e+05$	$6.75e+05 \pm 2.6e+04$
R_2	Ω	$[1.0e+00, 1.0e+08]$	$1.30e+01 \pm 1.9e+04$	$1.10e+05 \pm 6.1e+05$	$2.69e+05 \pm 2.0e+05$
Q_2	Ω^{-1} sec^a	$[1.0e-11, 1.0e-03]$	$1.10e-10 \pm 3.6e+02$	$5.75e-06 \pm 7.1e-05$	$9.36e-05 \pm 7.9e-05$
n_2	-	$[5.0e-01, 1.0e+00]$	$6.23e-01 \pm 4.5e-10$	$5.00e-01 \pm 1.4e+00$	$1.00e+00 \pm 2.8e-01$
R_3	Ω	$[1.0e+00, 1.0e+08]$	$2.18e+05 \pm 3.2e+04$	$1.00e+08 \pm 9.8e+00$	$9.97e+07 \pm 3.7e-01$
L_3	H	$[1.0e-05, 1.0e+07]$	$1.75e+06 \pm 6.0e+05$	$2.28e+04 \pm 2.9e+04$	$2.58e+04 \pm 3.9e+04$
Q_1	Ω^{-1} sec^a	$[1.0e-11, 1.0e-03]$	$6.14e-06 \pm 3.1e-07$	$6.80e-06 \pm 1.0e-07$	$7.03e-06 \pm 1.0e-07$
n_1	-	$[5.0e-01, 1.0e+00]$	$9.26e-01 \pm 6.5e-03$	$9.12e-01 \pm 2.7e-03$	$9.06e-01 \pm 2.5e-03$
χ^2	-	-	$1.354e-03$	$8.708e-04$	$7.272e-04$

Analysis Results: 1H

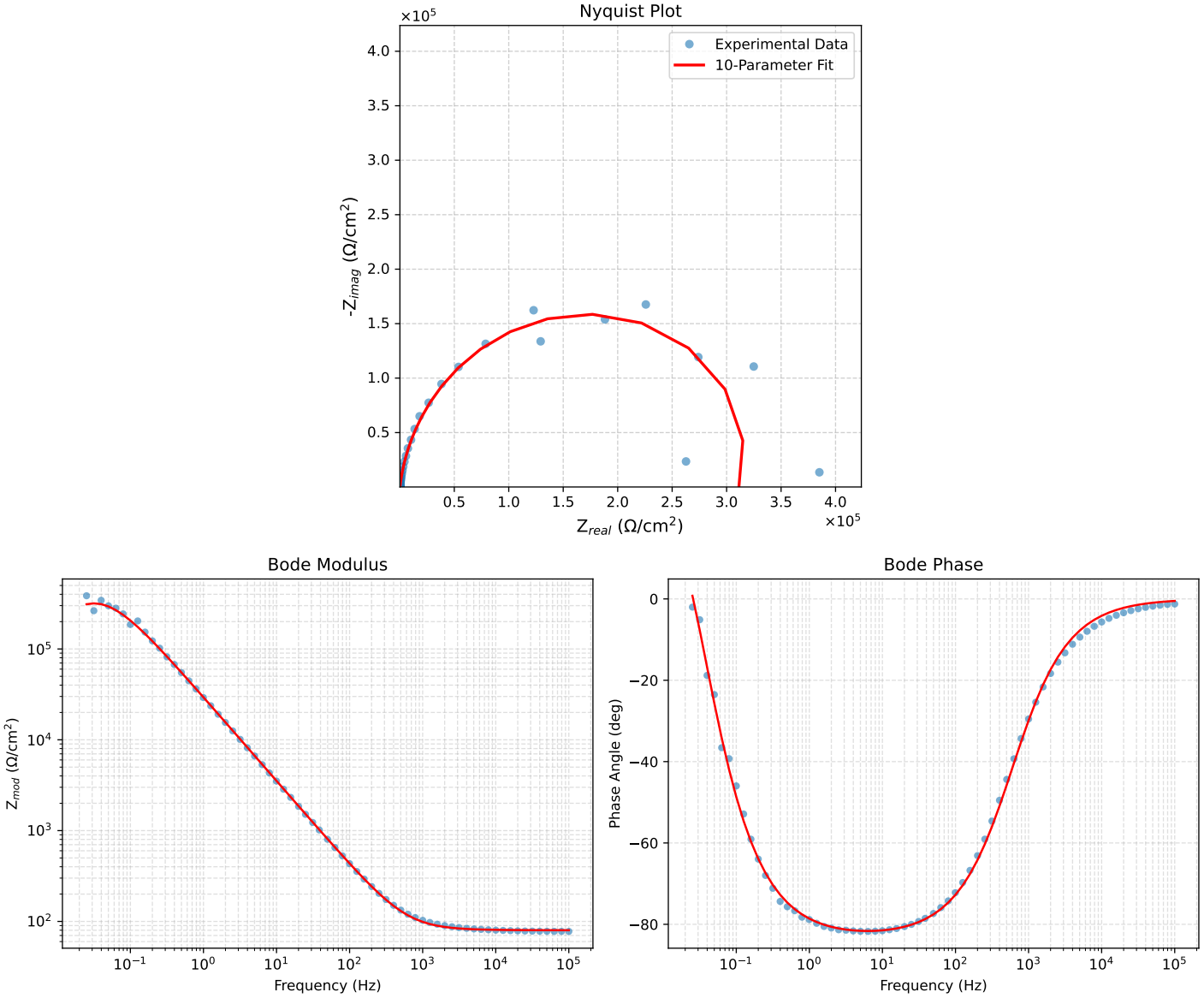

Figure 1: EIS Fit Results for Cauvel_1_MBT_1H

Analysis Results: 4H

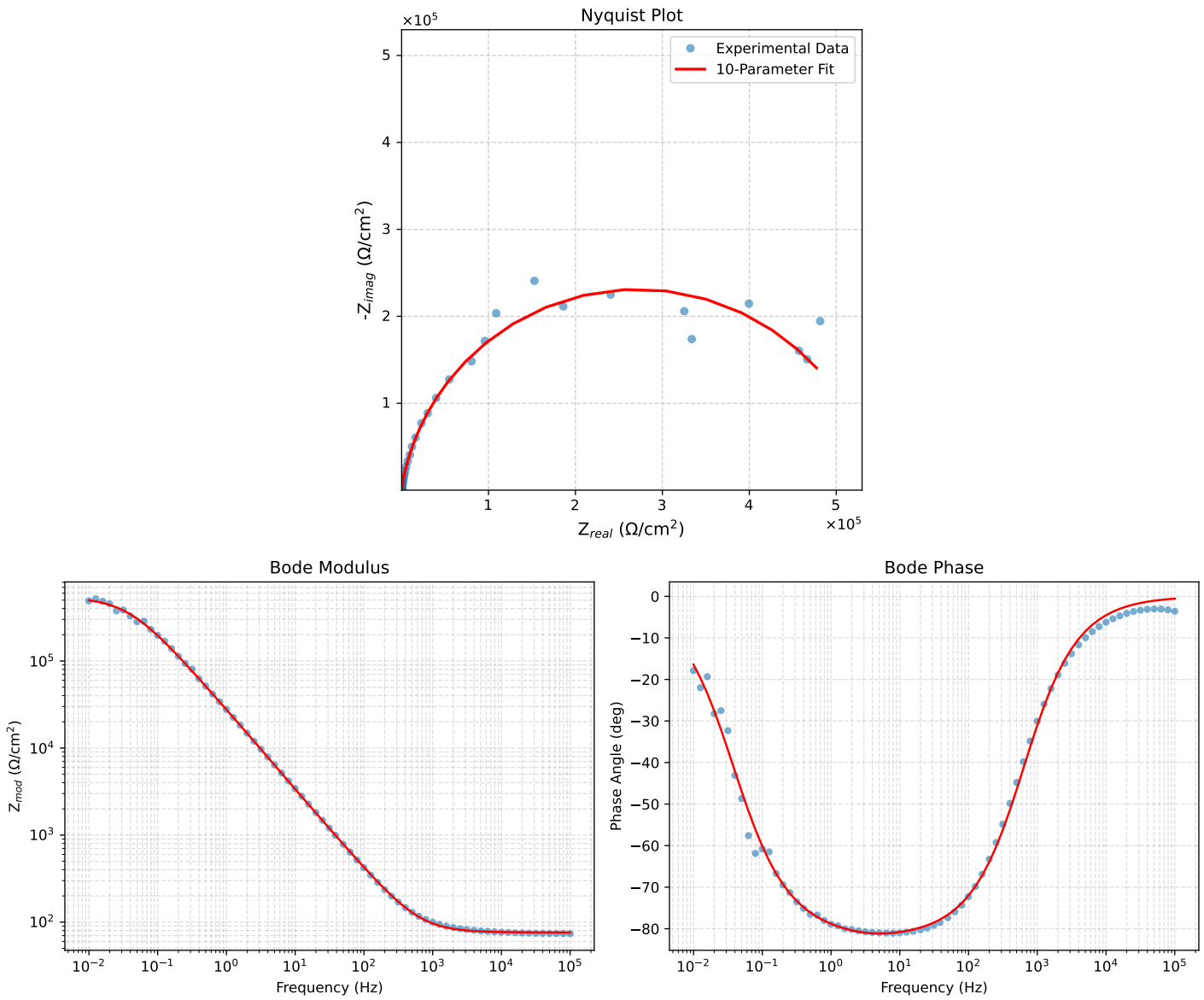

Figure 2: EIS Fit Results for Cauvel_1_MBT_4H

Analysis Results: 8H

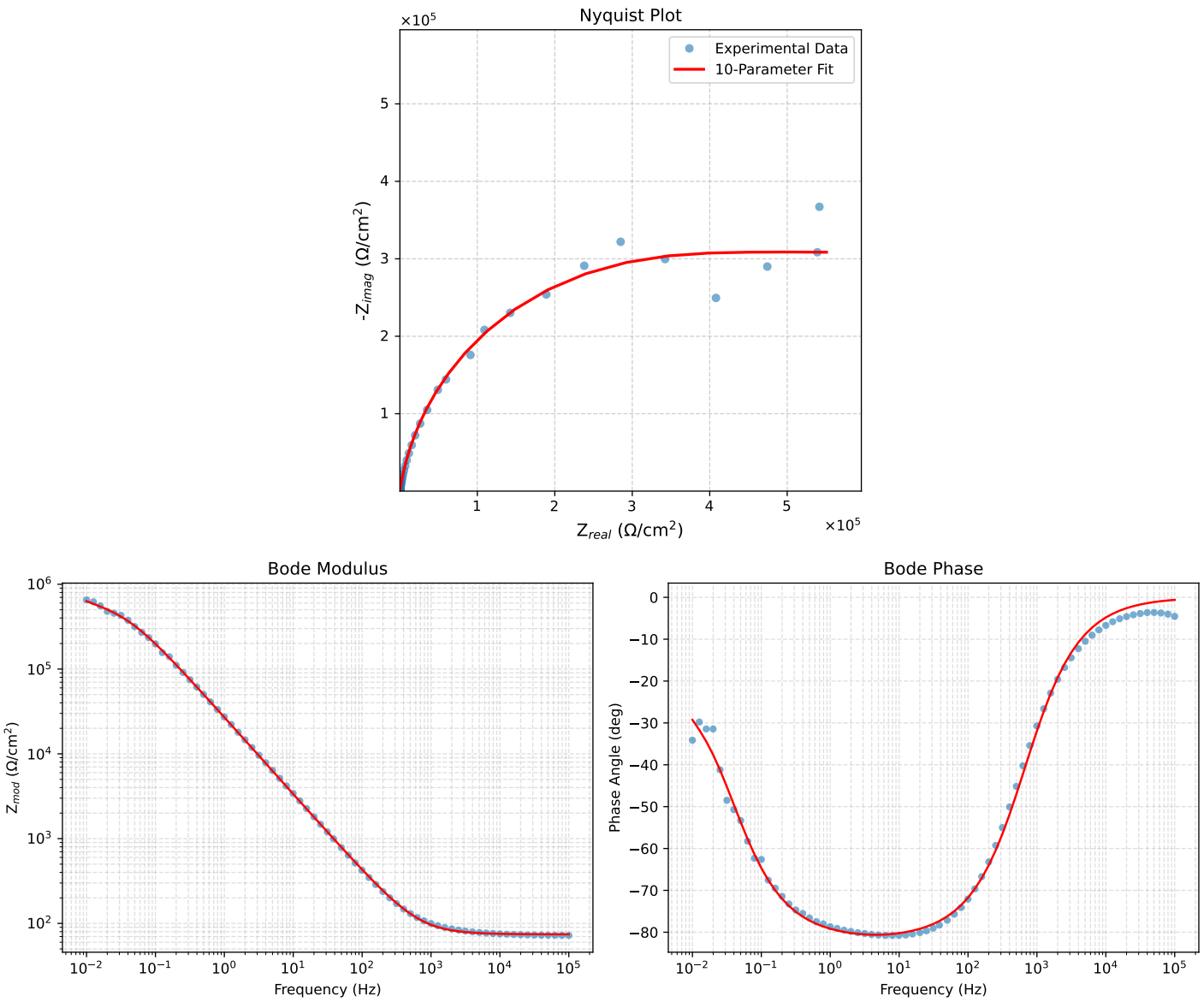

Figure 3: EIS Fit Results for Cauvel_1_MBT_8H