Comparative EIS Kinetics Report

Model Structure: `R0-p(R1-p(R2-Wo2,CPE2),CPE1)`

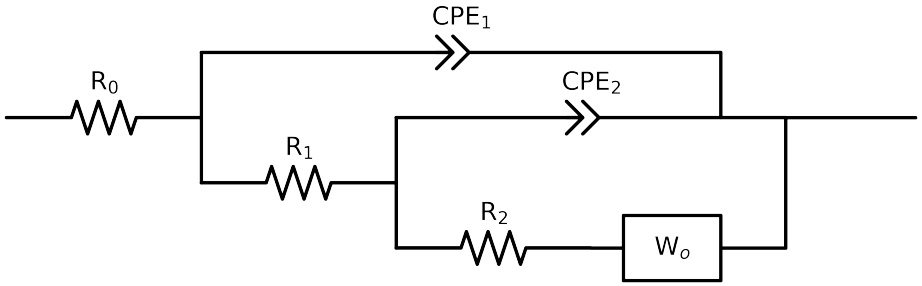

Element	Unit	Bounds	Cauvel_1_MBT_24H	Cauvel_1_MBT_48H	Cauvel_1_MBT_72H	Cauvel_1_MBT_168H
R_0	Ω	$[1.0e-03, 1.0e+03]$	$7.12e+01 \pm 3.4e-01$	$6.35e+01 \pm 2.7e-01$	$5.71e+01 \pm 5.3e-01$	$6.98e+01 \pm 3.3e-01$
R_1	Ω	$[1.0e+00, 1.0e+08]$	$4.63e+05 \pm 2.4e+05$	$6.38e+01 \pm 8.4e+00$	$2.37e+01 \pm 1.8e+00$	$1.18e+05 \pm 2.1e+04$
R_2	Ω	$[1.0e+00, 1.0e+08]$	$7.82e+05 \pm 7.0e+05$	$6.47e+05 \pm 1.4e+04$	$5.92e+05 \pm 2.9e+04$	$5.58e+05 \pm 1.4e+05$
$W_{2,R}$	Ω	$[1.0e-05, 1.0e+07]$	$6.35e+01 \pm 2.5e+05$	$7.89e+06 \pm 1.2e+00$	$5.60e+05 \pm 8.5e+04$	$8.90e+05 \pm 3.0e+05$
$W_{2,\tau}$	sec	$[1.0e-06, 1.0e+04]$	$2.85e-03 \pm 1.1e+01$	$7.57e+03 \pm 6.1e+02$	$3.50e+01 \pm 6.8e+00$	$2.74e+01 \pm 1.1e+01$
Q_2	Ω^{-1} sec^a	$[1.0e-11, 1.0e-03]$	$4.19e-06 \pm 5.0e-06$	$1.32e-06 \pm 1.9e-07$	$3.69e-06 \pm 3.8e-07$	$1.86e-06 \pm 2.1e-07$
n_2	-	$[5.0e-01, 1.0e+00]$	$5.00e-01 \pm 4.1e-01$	$9.79e-01 \pm 1.1e-02$	$9.21e-01 \pm 7.9e-03$	$9.95e-01 \pm 9.3e-02$
Q_1	Ω^{-1} sec^a	$[1.0e-11, 1.0e-03]$	$7.42e-06 \pm 9.2e-08$	$6.67e-06 \pm 2.1e-07$	$4.80e-06 \pm 4.1e-07$	$8.37e-06 \pm 1.3e-07$
n_1	-	$[5.0e-01, 1.0e+00]$	$8.95e-01 \pm 2.1e-03$	$8.53e-01 \pm 2.3e-03$	$8.16e-01 \pm 5.6e-03$	$8.66e-01 \pm 2.4e-03$
χ^2	-	-	$4.256e-04$	$1.318e-04$	$2.126e-04$	$3.946e-04$

Analysis Results: 24H

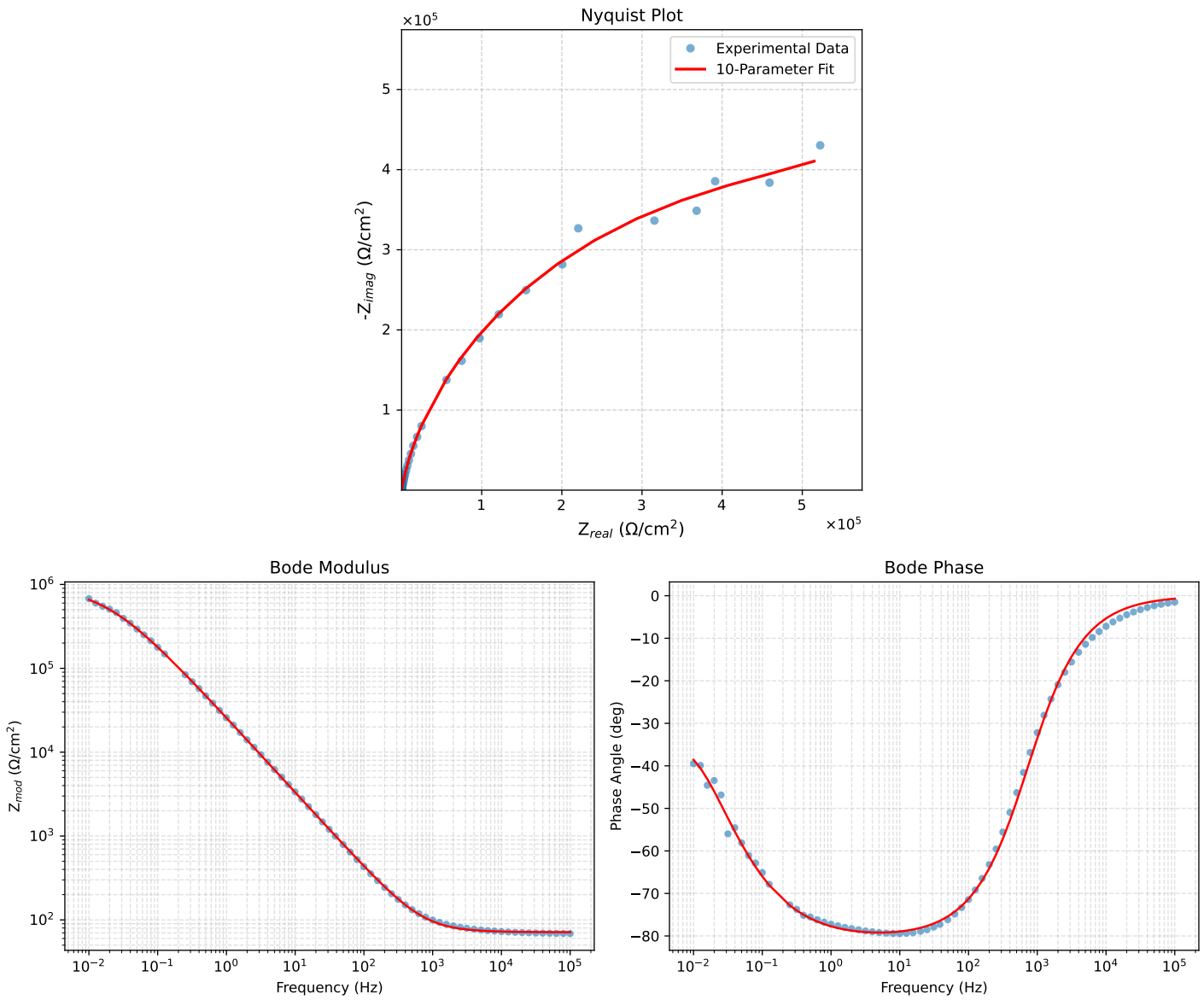

Figure 1: EIS Fit Results for Cauvel_1_MBT_24H

Analysis Results: 48H

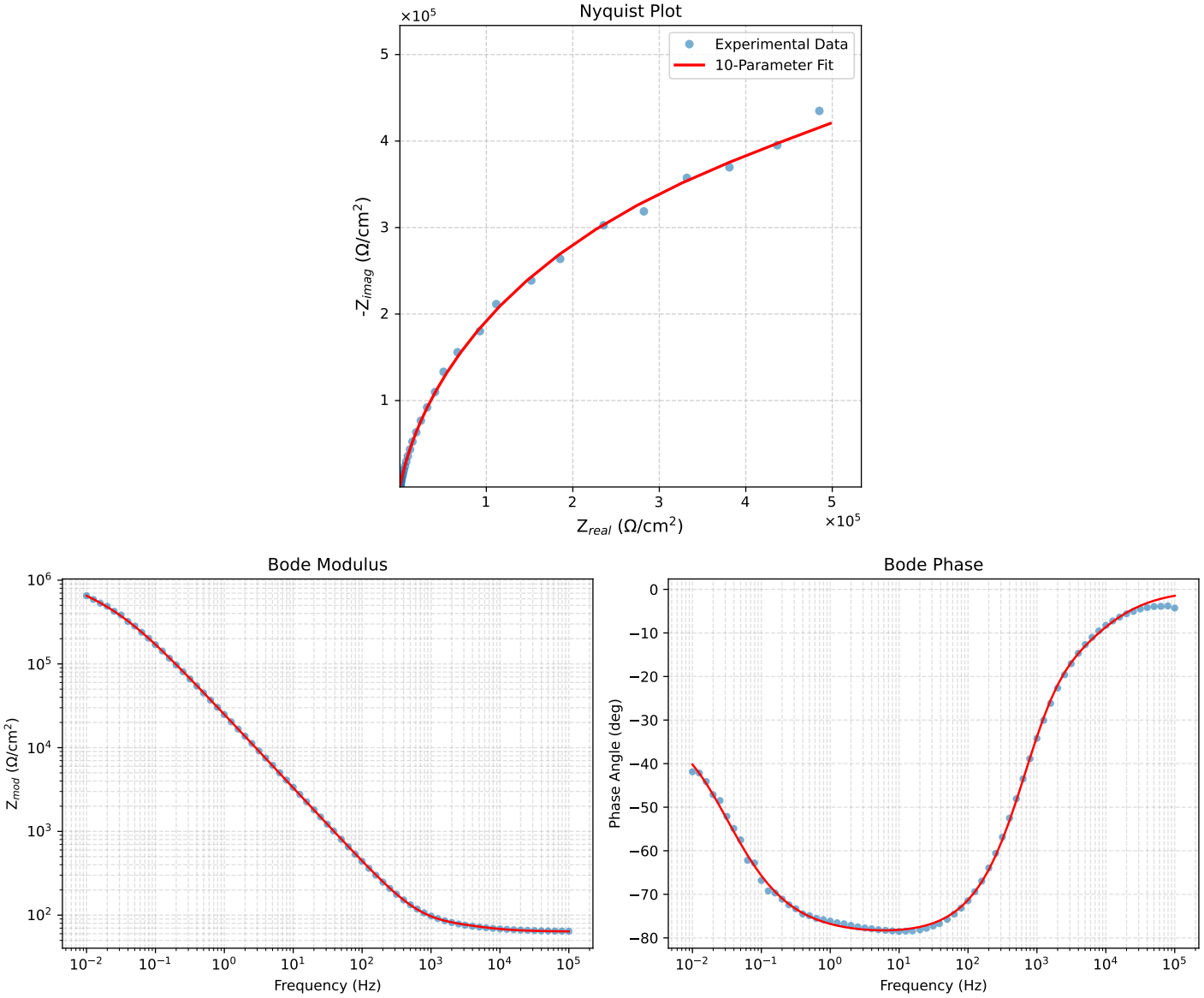

Figure 2: EIS Fit Results for Cauvel_1_MBT_48H

Analysis Results: 72H

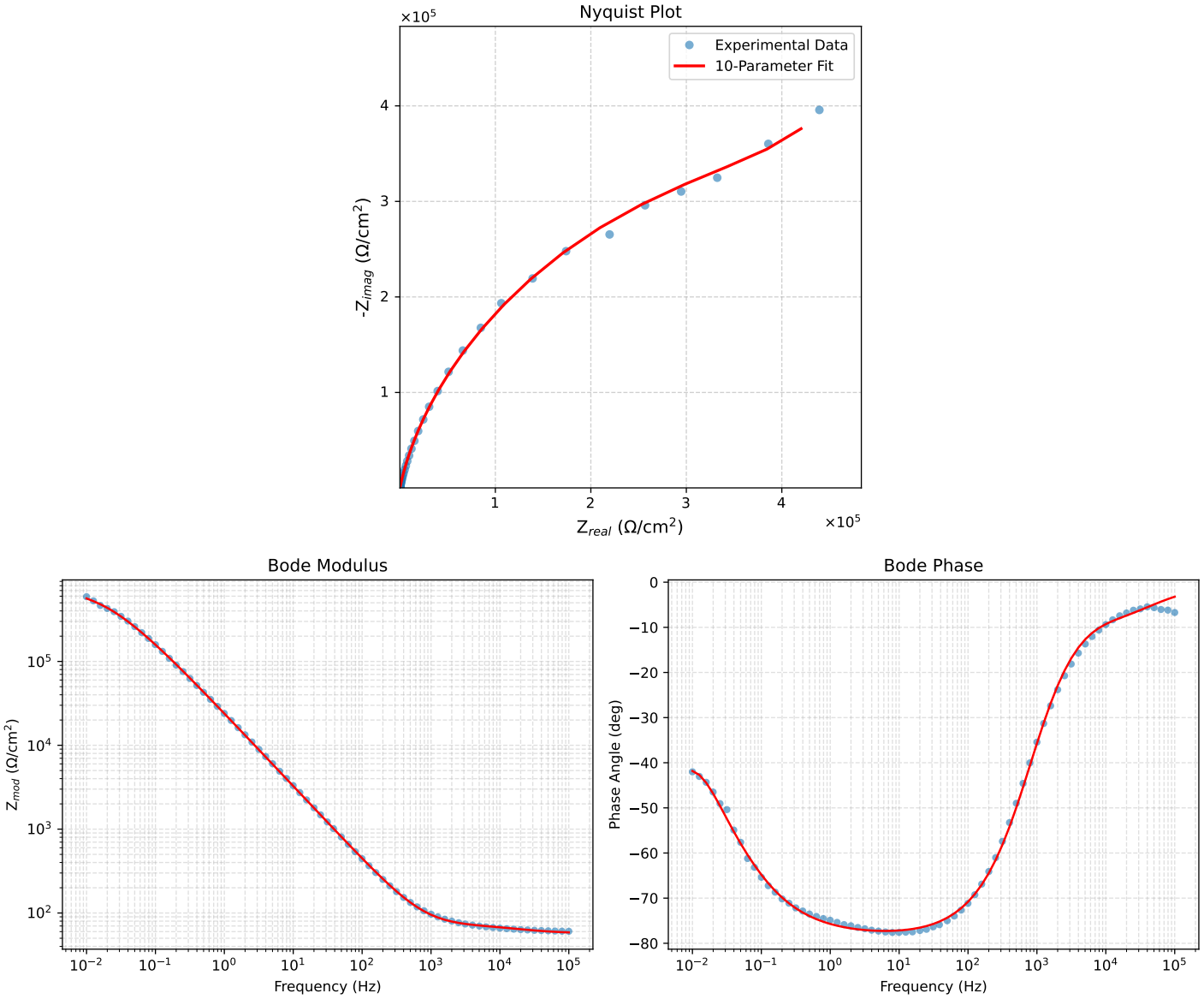

Figure 3: EIS Fit Results for Cauvel_1_MBT_72H

Analysis Results: 168H

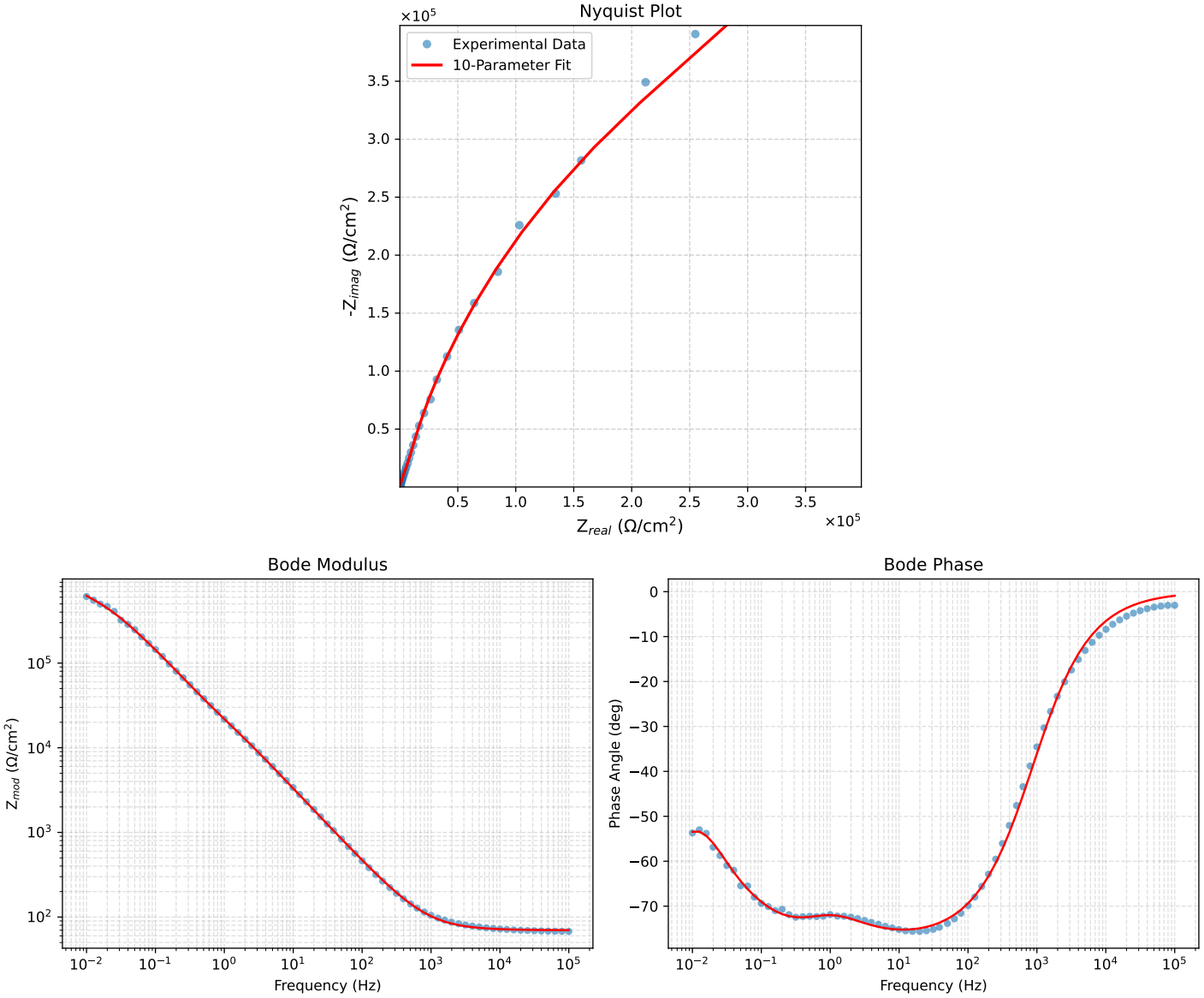

Figure 4: EIS Fit Results for Cauvel_1_MBT_168H