Comparative EIS Kinetics Report

Model Structure: `R0-p(R1-Wo2,CPE1)`

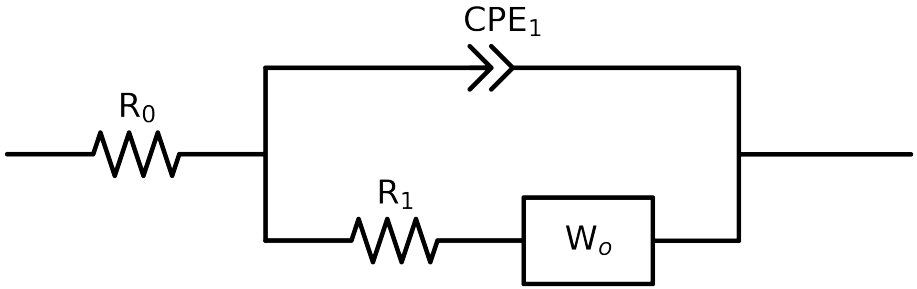

Element	Unit	Bounds	Cauvel_1_MBT_24H	Cauvel_1_MBT_48H	Cauvel_1_MBT_72H	Cauvel_1_MBT_168H
R_0	Ω	$[1.0e-03, 1.0e+03]$	$7.11e+01 \pm 3.3e-01$	$6.65e+01 \pm 3.3e-01$	$6.31e+01 \pm 4.1e-01$	$6.88e+01 \pm 4.7e-01$
R_1	Ω	$[1.0e+00, 1.0e+08]$	$6.08e+05 \pm 1.7e+04$	$6.06e+05 \pm 1.9e+04$	$5.31e+05 \pm 2.2e+04$	$1.08e+06 \pm 6.3e+04$
$W_{2,R}$	Ω	$[1.0e-05, 1.0e+07]$	$1.57e+06 \pm 9.2e+00$	$5.20e+06 \pm 4.1e-01$	$1.62e+06 \pm 6.7e+00$	$3.91e-01 \pm 2.3e+02$
$W_{2,\tau}$	sec	$[1.0e-06, 1.0e+04]$	$2.93e+02 \pm 3.3e+01$	$2.96e+03 \pm 3.6e+02$	$2.98e+02 \pm 4.1e+01$	$1.06e-05 \pm 6.3e-03$
Q_1	Ω^{-1} sec^a	$[1.0e-11, 1.0e-03]$	$7.52e-06 \pm 4.7e-08$	$7.91e-06 \pm 5.1e-08$	$8.39e-06 \pm 6.9e-08$	$9.65e-06 \pm 7.4e-08$
n_1	-	$[5.0e-01, 1.0e+00]$	$8.93e-01 \pm 1.2e-03$	$8.82e-01 \pm 1.3e-03$	$8.71e-01 \pm 1.6e-03$	$8.43e-01 \pm 1.6e-03$
χ^2	-	-	$4.290e-04$	$4.839e-04$	$7.710e-04$	$8.571e-04$

Analysis Results: 24H

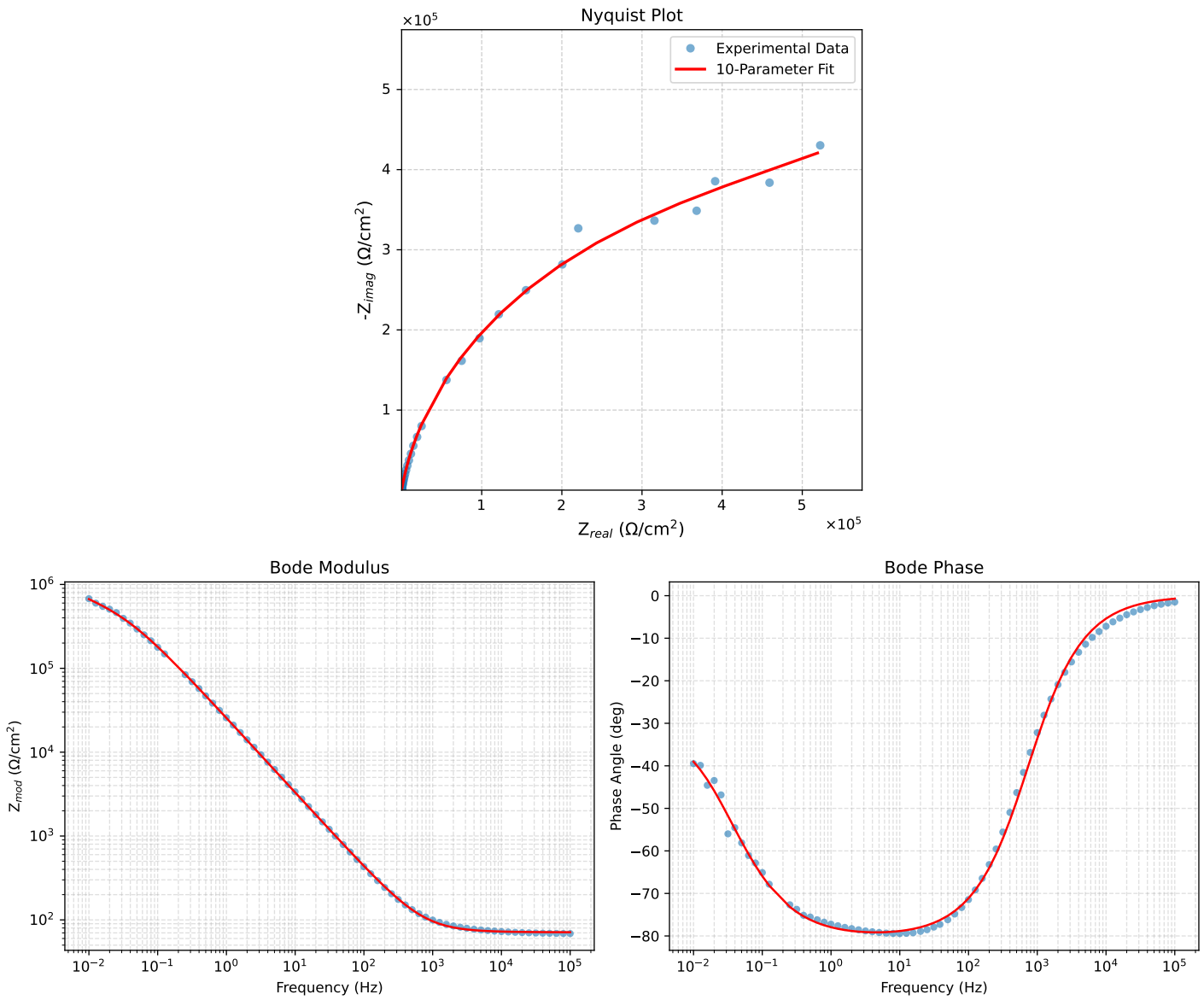

Figure 1: EIS Fit Results for Cauvel_1_MBT_24H

Analysis Results: 48H

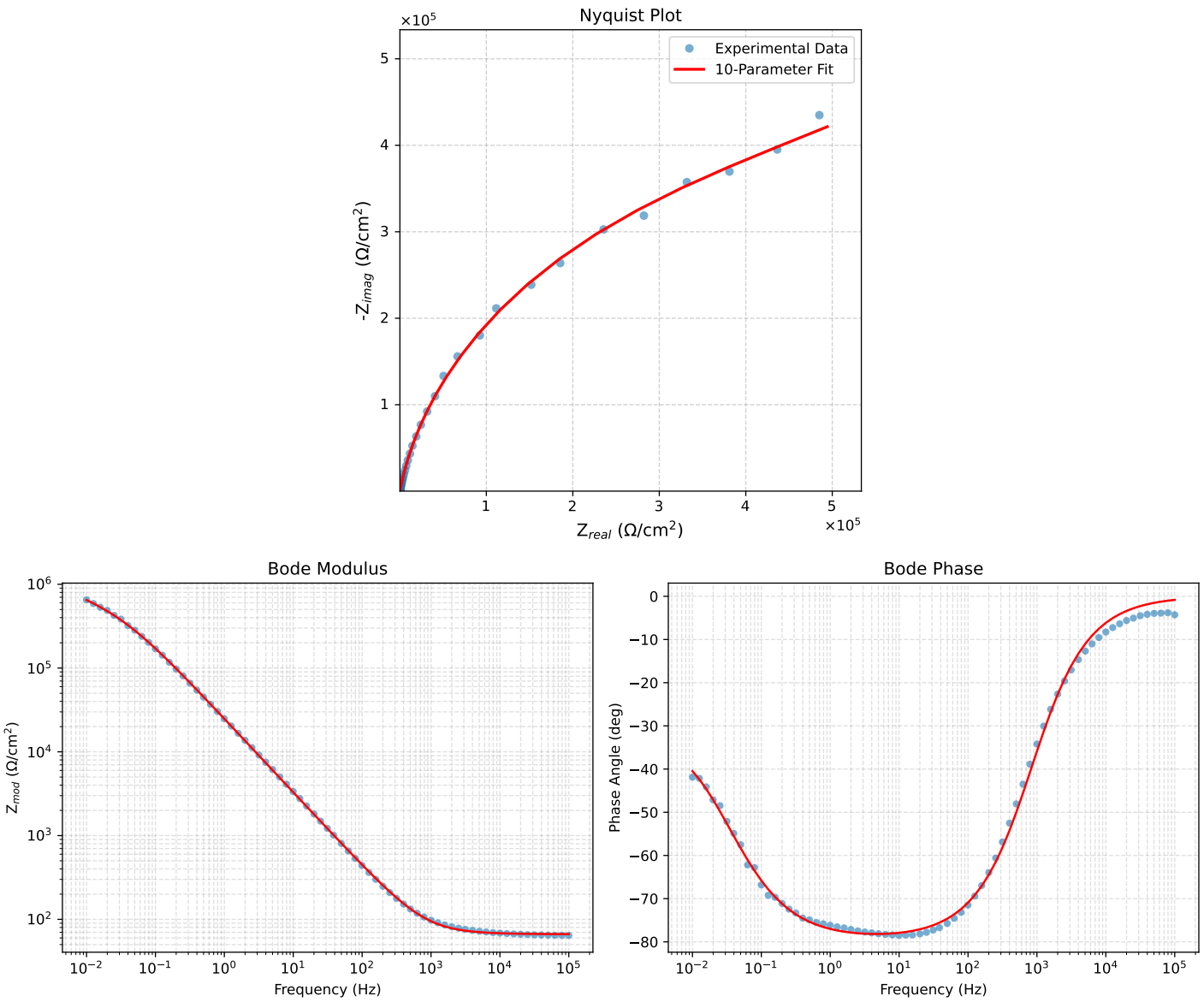

Figure 2: EIS Fit Results for Cauvel_1_MBT_48H

Analysis Results: 72H

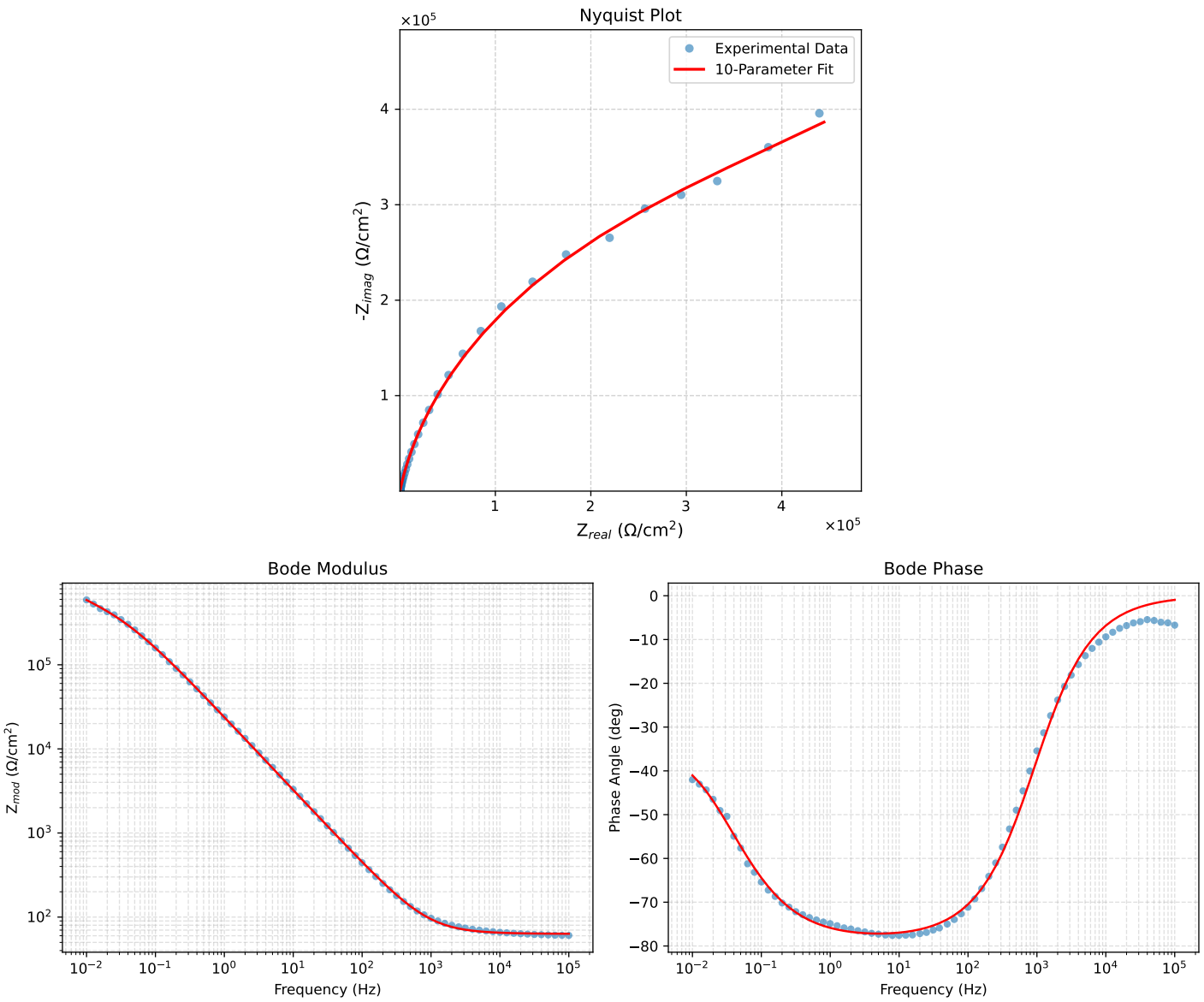

Figure 3: EIS Fit Results for Cauvel_1_MBT_72H

Analysis Results: 168H

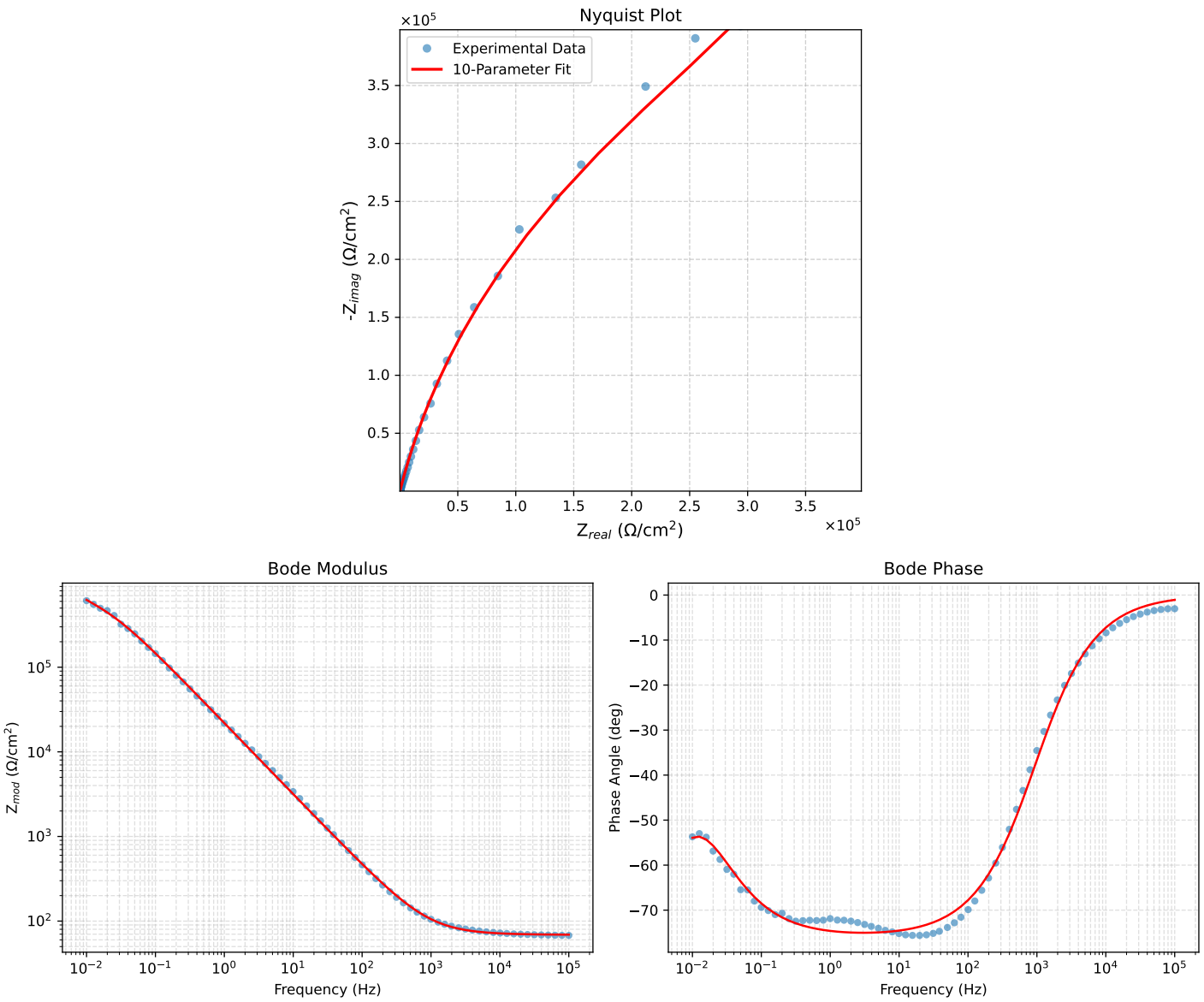

Figure 4: EIS Fit Results for Cauvel_1_MBT_168H