Comparative EIS Kinetics Report

Model Structure: `R0-p(R1-p(R2-Ws2,CPE2),CPE1)`

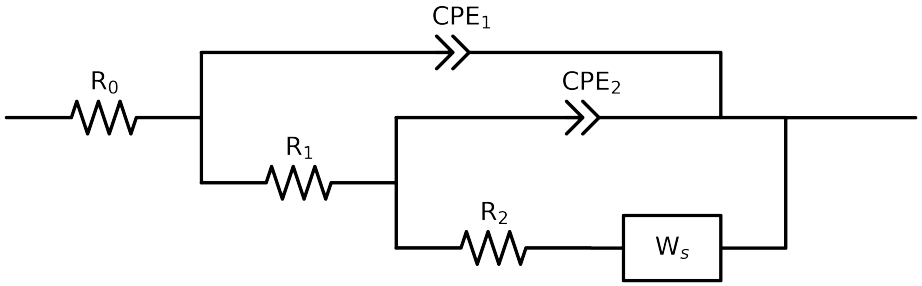

Element	Unit	Bounds	Cauvel_3_Mo_8H	Cauvel_3_Mo_24H	Cauvel_3_Mo_48H	Cauvel_3_Mo_72H	Cauvel_3_Mo_168H
R_0	Ω	$[1.0e-03, 1.0e+03]$	$5.47e+01 \pm 3.5e-01$	$5.50e+01 \pm 3.6e-01$	$1.09e+01 \pm 6.5e+01$	$5.28e+01 \pm 3.3e-01$	$6.12e+01 \pm 3.3e-01$
R_1	Ω	$[1.0e+00, 1.0e+08]$	$5.73e+03 \pm 3.1e+02$	$6.88e+03 \pm 7.4e+02$	$4.66e+01 \pm 6.5e+01$	$8.04e+03 \pm 8.3e+02$	$4.04e+03 \pm 1.8e+03$
R_2	Ω	$[1.0e+00, 1.0e+08]$	$6.66e+03 \pm 2.0e+03$	$5.59e+03 \pm 4.5e+03$	$6.01e+03 \pm 5.4e+02$	$8.75e+03 \pm 6.9e+03$	$1.04e+00 \pm 3.5e+05$
$W_{2,R}$	Ω	$[1.0e-03, 1.0e+07]$	$1.65e+04 \pm 4.3e+03$	$1.54e+04 \pm 3.0e+03$	$2.10e+04 \pm 1.1e+03$	$1.15e+04 \pm 4.7e+03$	$1.15e+04 \pm 3.5e+05$
$W_{2,\tau}$	sec	$[1.0e-06, 1.0e+04]$	$6.87e+01 \pm 2.9e+01$	$3.37e+01 \pm 8.6e+00$	$3.44e+01 \pm 2.9e+00$	$3.46e+01 \pm 1.4e+01$	$1.07e+00 \pm 3.7e+01$
Q_2	Ω^{-1} sec^a	$[1.0e-09, 1.0e-03]$	$3.09e-04 \pm 2.4e-05$	$2.40e-04 \pm 3.7e-05$	$1.09e-04 \pm 5.6e-06$	$3.31e-04 \pm 5.7e-05$	$4.77e-04 \pm 1.6e-03$
n_2	-	$[5.0e-01, 1.0e+00]$	$1.00e+00 \pm 1.0e-01$	$1.00e+00 \pm 2.5e-01$	$8.89e-01 \pm 7.2e-03$	$1.00e+00 \pm 2.3e-01$	$7.90e-01 \pm 5.5e-01$
Q_1	Ω^{-1} sec^a	$[1.0e-10, 1.0e-03]$	$7.42e-05 \pm 1.9e-06$	$9.35e-05 \pm 2.7e-06$	$5.93e-06 \pm 1.1e-05$	$1.32e-04 \pm 3.3e-06$	$1.92e-04 \pm 9.0e-06$
n_1	-	$[5.0e-01, 1.0e+00]$	$8.80e-01 \pm 5.2e-03$	$8.91e-01 \pm 6.3e-03$	$5.00e-01 \pm 1.4e-01$	$8.69e-01 \pm 5.7e-03$	$8.61e-01 \pm 9.3e-03$
χ^2	-	-	$1.088e-03$	$1.250e-03$	$8.562e-04$	$1.153e-03$	$8.434e-04$

Analysis Results: 8H

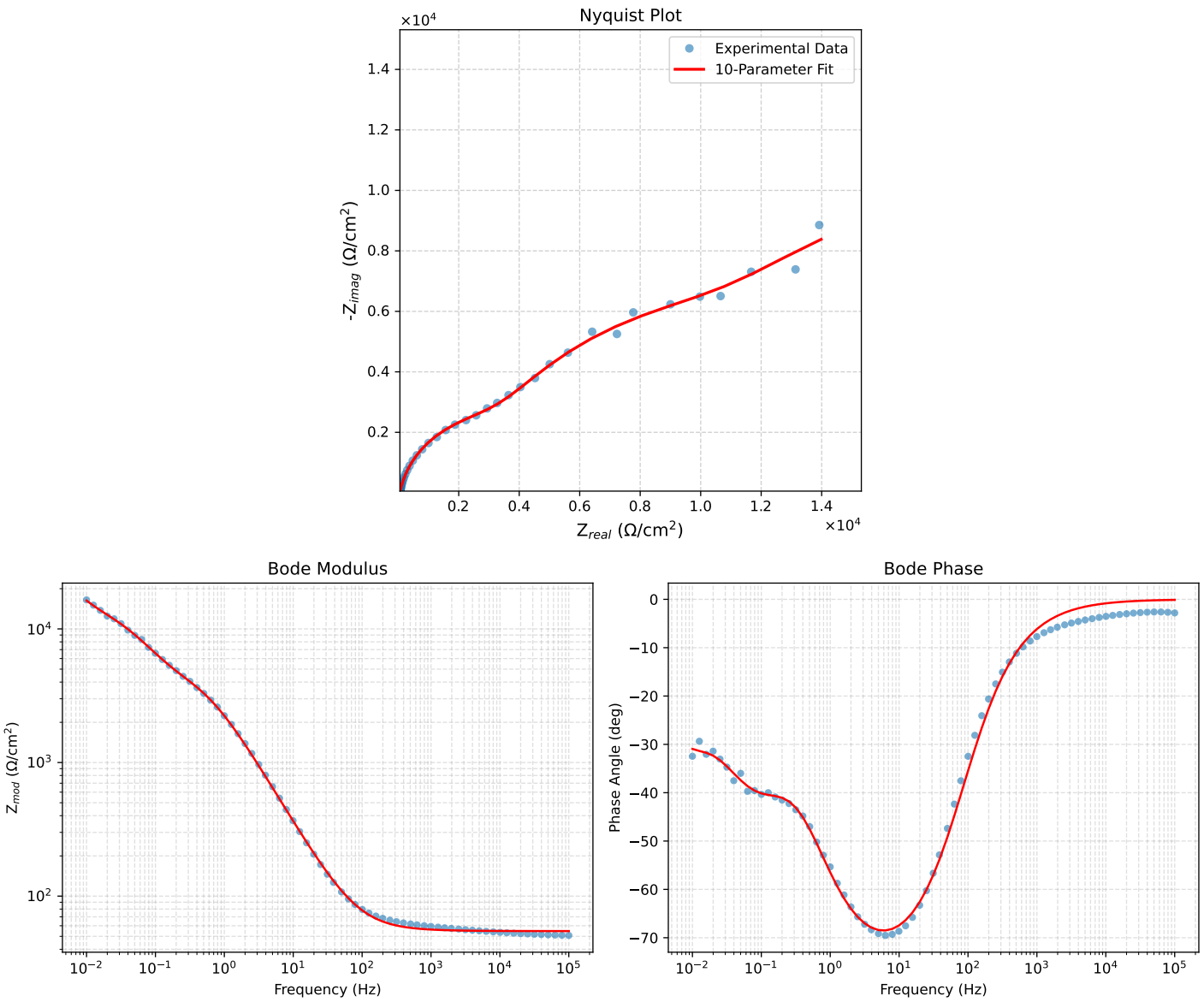

Figure 1: EIS Fit Results for Cauvel_3_Mo_8H

Analysis Results: 24H

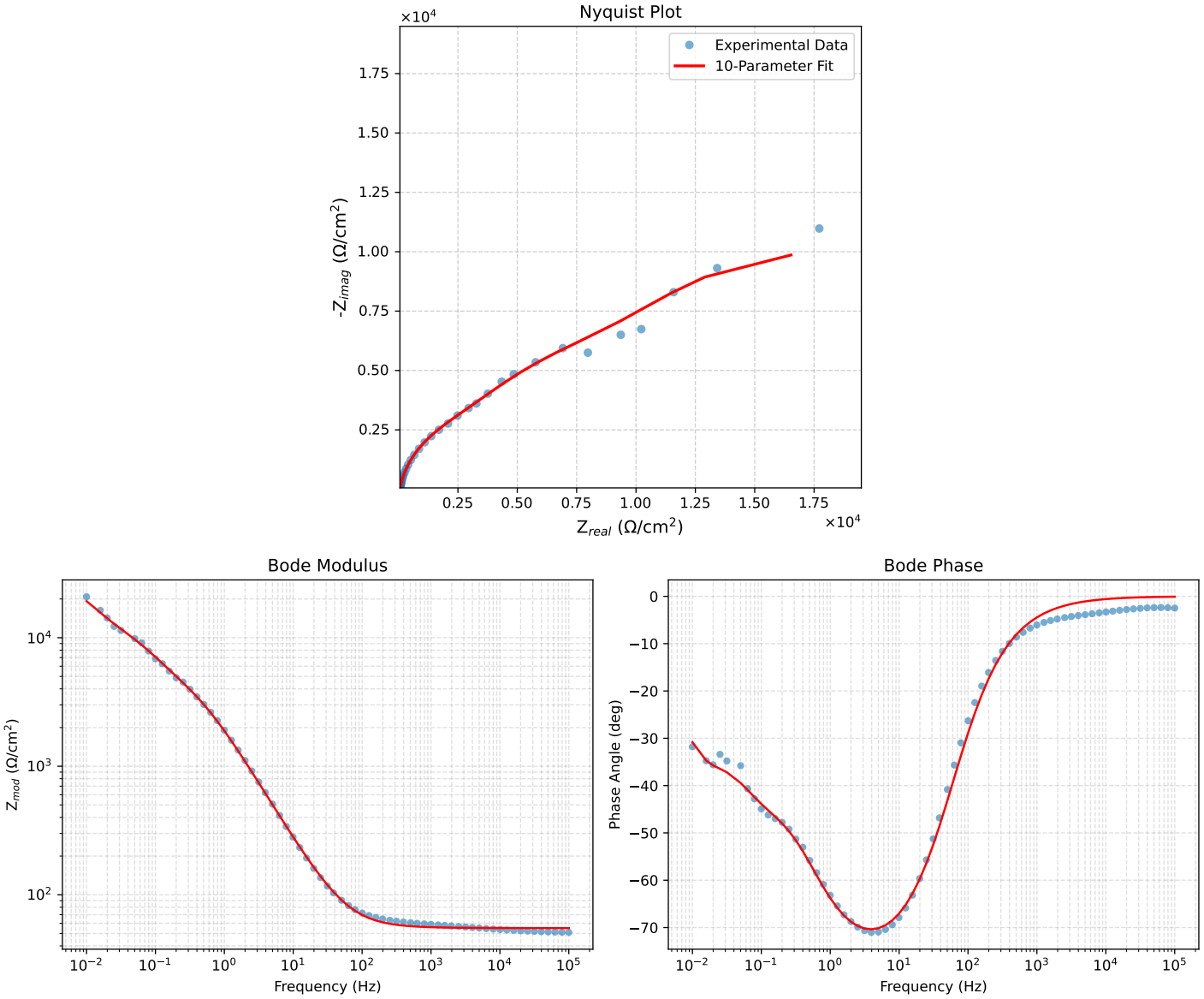

Figure 2: EIS Fit Results for Cauvel_3_Mo_24H

Analysis Results: 48H

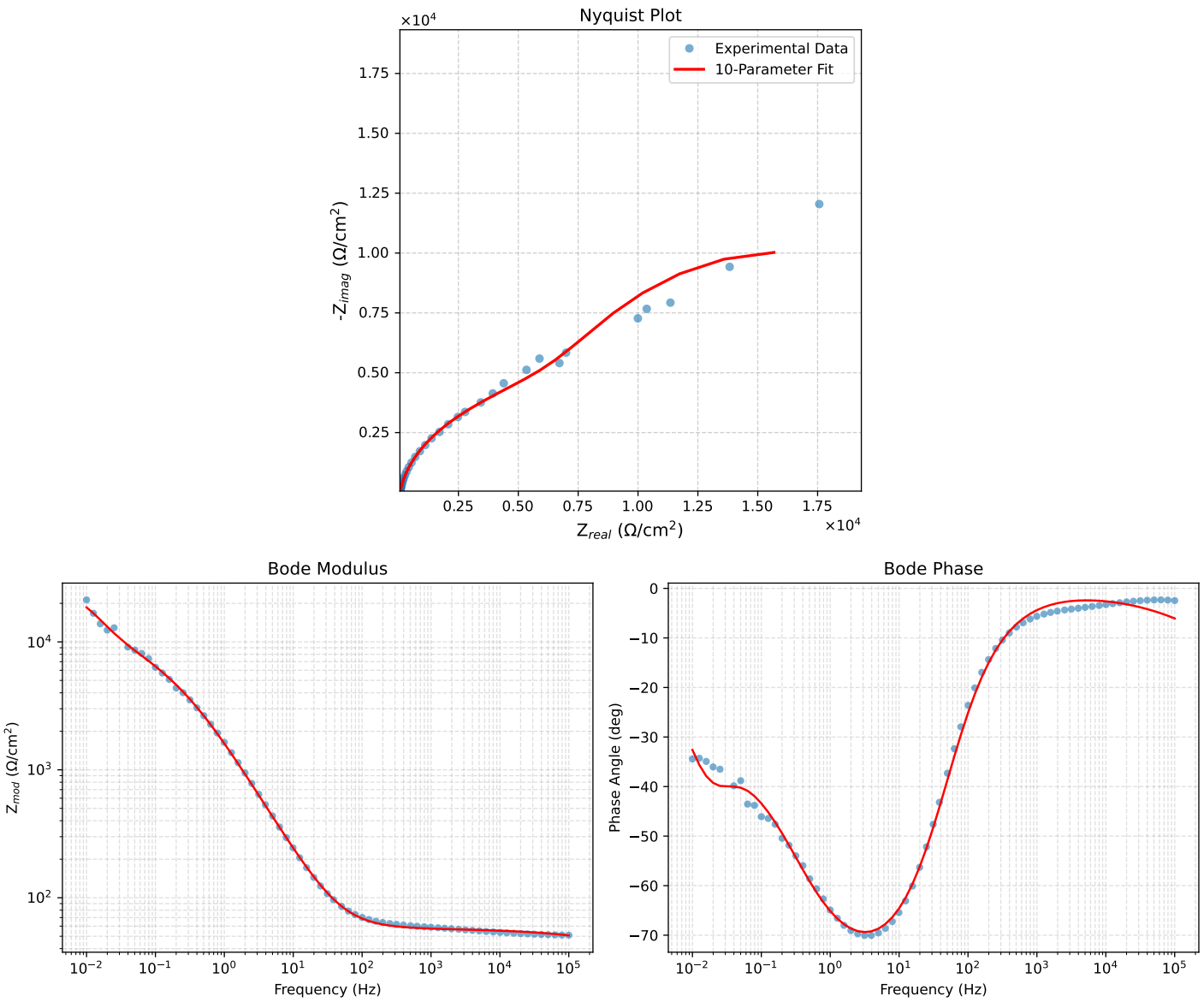

Figure 3: EIS Fit Results for Cauvel_3_Mo_48H

Analysis Results: 72H

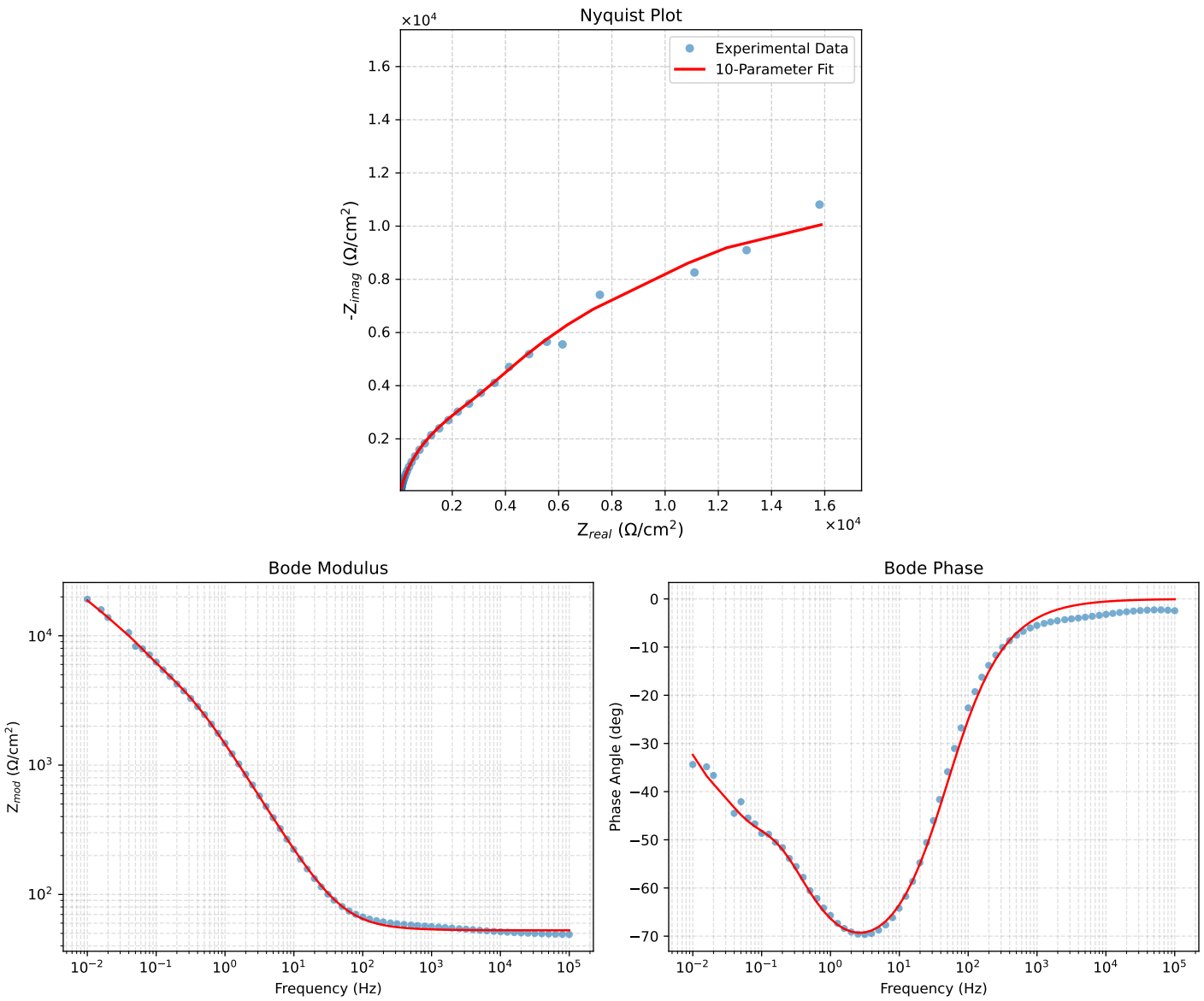

Figure 4: EIS Fit Results for Cauvel_3_Mo_72H

Analysis Results: 168H

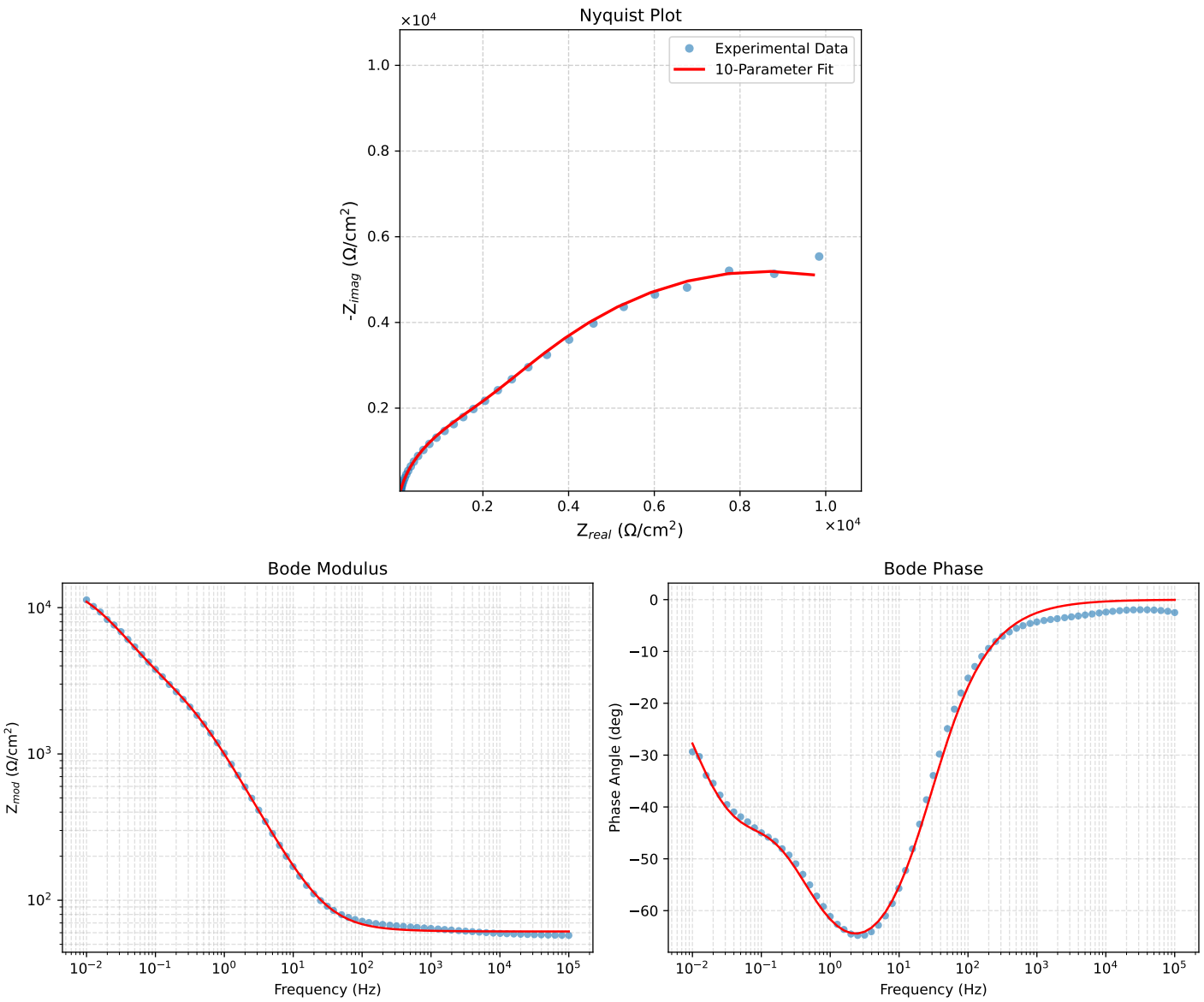

Figure 5: EIS Fit Results for Cauvel_3_Mo_168H