Comparative EIS Kinetics Report

Model Structure: `R0-p(R1-Wo1,CPE1)`

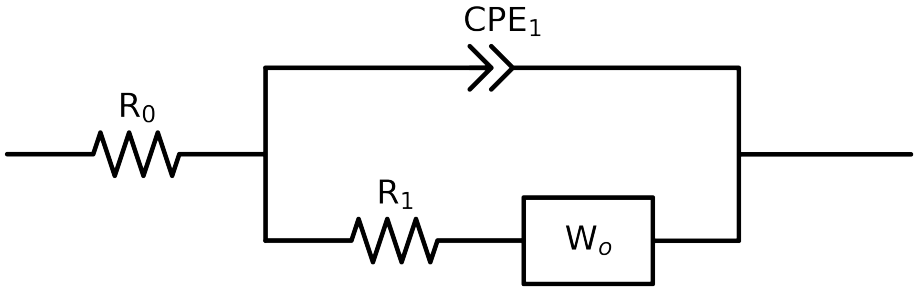

Element	Unit	Bounds	Cauvel_4_NaCl_8H	Cauvel_4_NaCl_24H	Cauvel_4_NaCl_48H	Cauvel_4_NaCl_72H	Cauvel_4_NaCl_168H
R_0	Ω	$[1.0e-03, 1.0e+03]$	$7.44e+01 \pm 3.3e-01$	$7.14e+01 \pm 4.1e-01$	$6.99e+01 \pm 4.7e-01$	$6.64e+01 \pm 3.6e-01$	$5.35e+01 \pm 3.8e-01$
R_1	Ω	$[1.0e+00, 1.0e+08]$	$1.12e+04 \pm 2.4e+02$	$1.01e+04 \pm 3.8e+02$	$6.83e+03 \pm 4.0e+02$	$4.20e+03 \pm 2.8e+02$	$3.89e+03 \pm 2.7e+02$
$W_{1,R}$	Ω	$[1.0e-05, 1.0e+07]$	$2.24e+04 \pm 3.4e+03$	$2.80e+04 \pm 4.4e+03$	$3.58e+04 \pm 5.1e+03$	$4.25e+04 \pm 4.5e+03$	$2.88e+04 \pm 4.8e+03$
$W_{1,\tau}$	sec	$[1.0e-06, 1.0e+04]$	$9.19e+01 \pm 3.2e+01$	$8.69e+01 \pm 3.2e+01$	$8.70e+01 \pm 2.8e+01$	$9.13e+01 \pm 2.1e+01$	$9.79e+01 \pm 3.6e+01$
Q_1	Ω^{-1} sec^a	$[1.0e-11, 1.0e-03]$	$9.35e-05 \pm 1.0e-06$	$1.22e-04 \pm 1.9e-06$	$1.25e-04 \pm 2.7e-06$	$1.26e-04 \pm 3.1e-06$	$1.62e-04 \pm 4.4e-06$
n_1	-	$[5.0e-01, 1.0e+00]$	$8.08e-01 \pm 2.6e-03$	$7.96e-01 \pm 3.7e-03$	$8.24e-01 \pm 5.2e-03$	$8.51e-01 \pm 5.4e-03$	$8.56e-01 \pm 6.4e-03$
χ^2	-	-	$5.277e-04$	$8.921e-04$	$1.247e-03$	$8.412e-04$	$1.462e-03$

Analysis Results: 8H

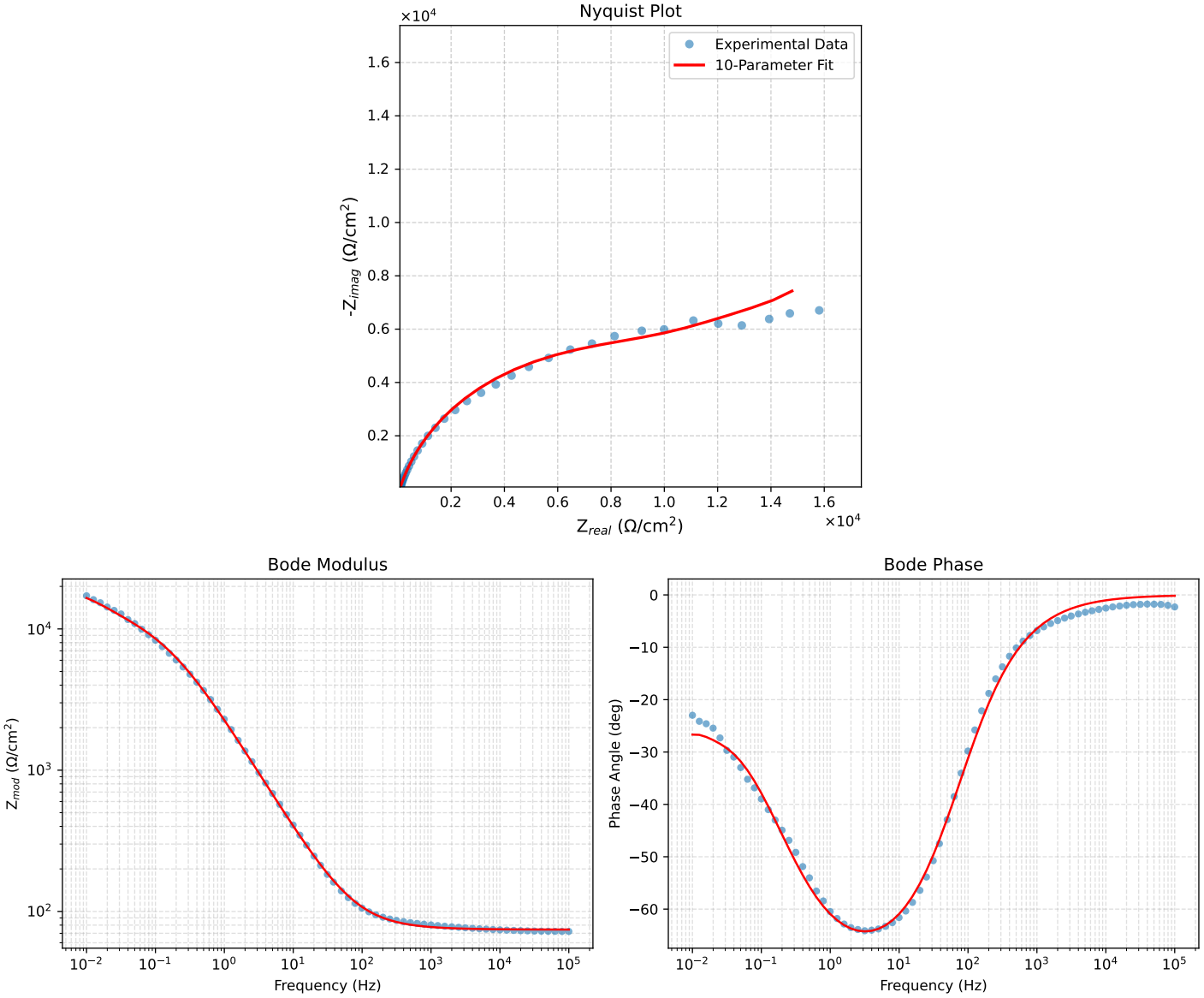

Figure 1: EIS Fit Results for Cauvel_4_NaCl_8H

Analysis Results: 24H

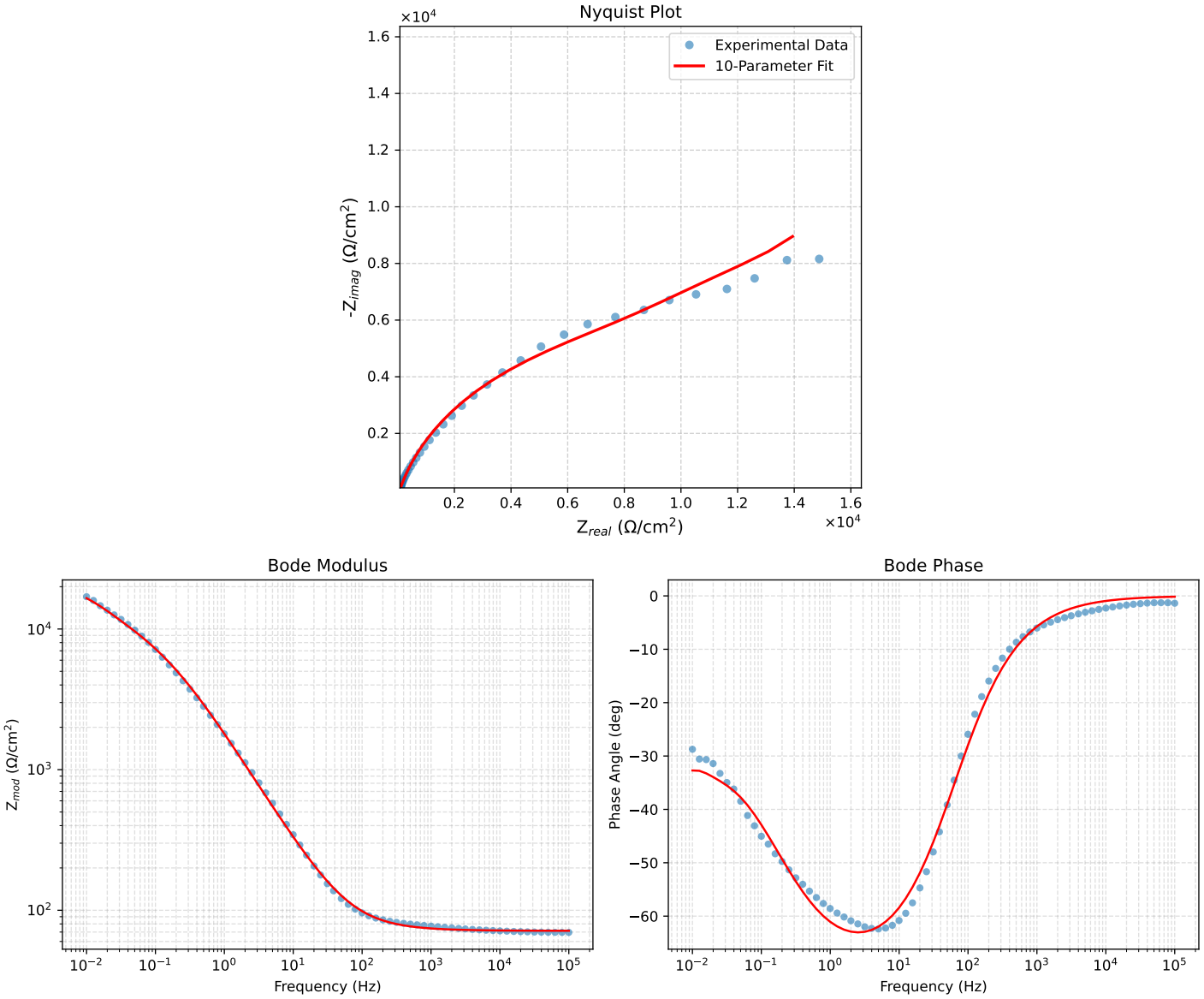

Figure 2: EIS Fit Results for Cauvel_4_NaCl_24H

Analysis Results: 48H

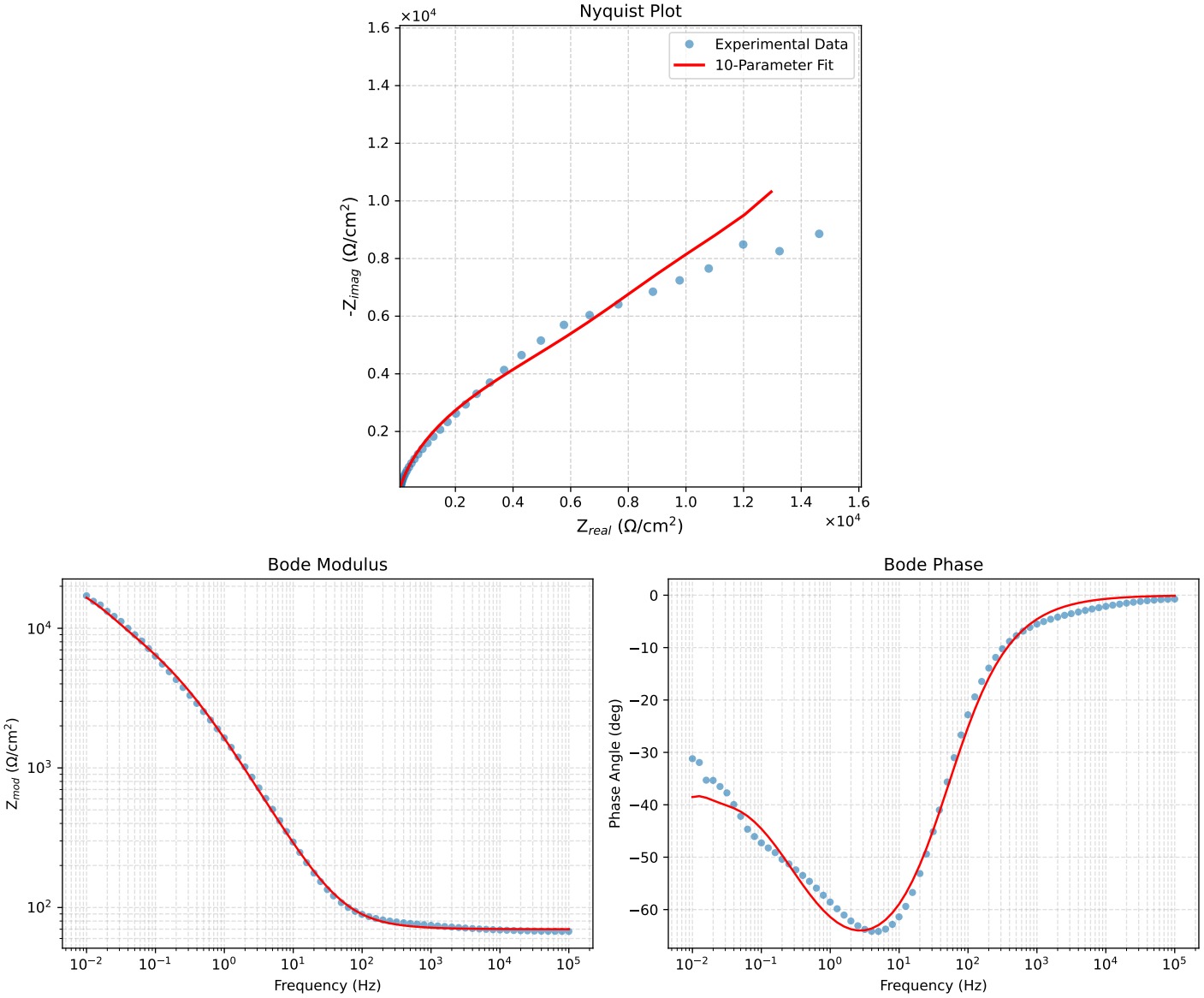

Figure 3: EIS Fit Results for Cauvel_4_NaCl_48H

Analysis Results: 72H

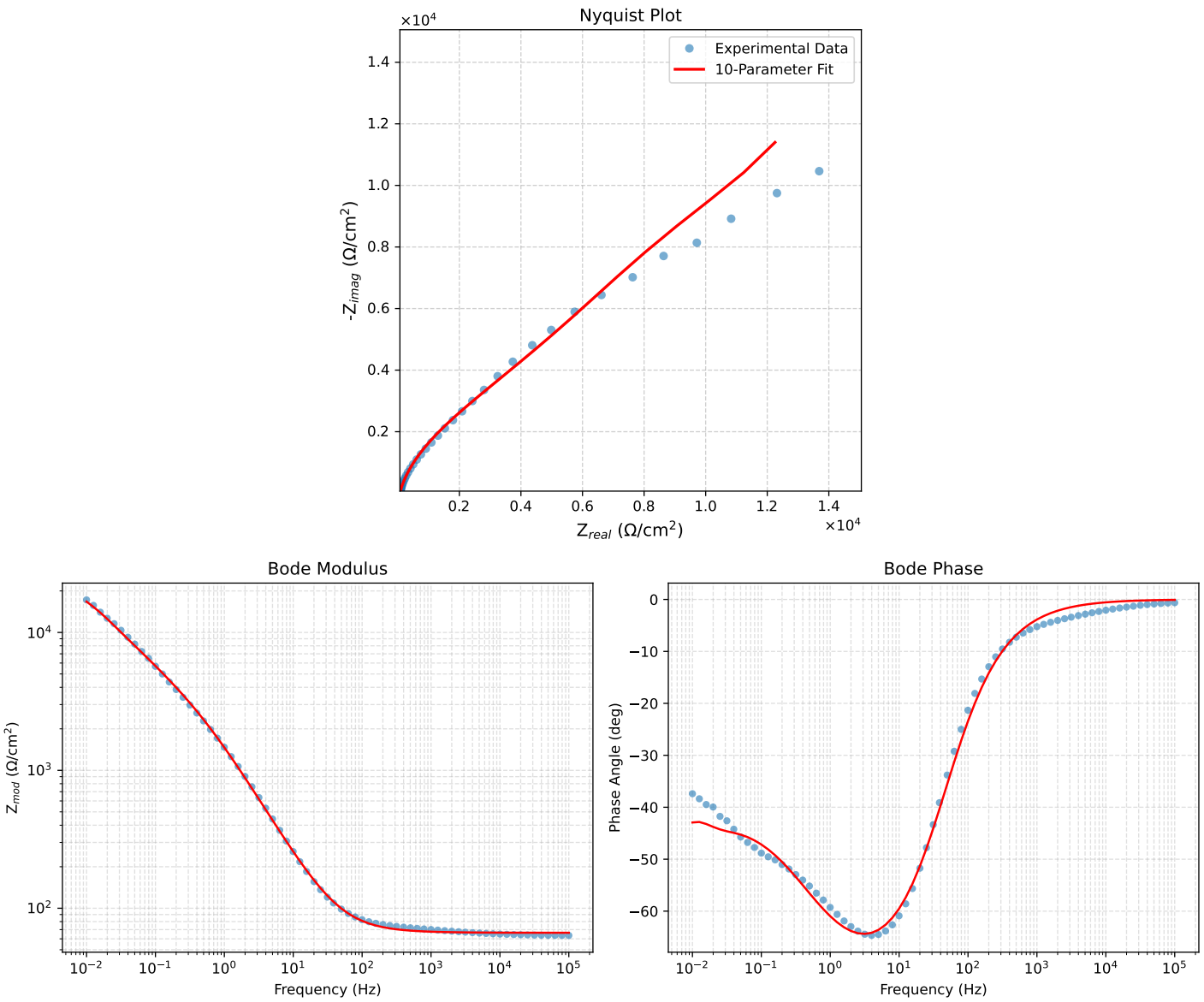

Figure 4: EIS Fit Results for Cauvel_4_NaCl_72H

Analysis Results: 168H

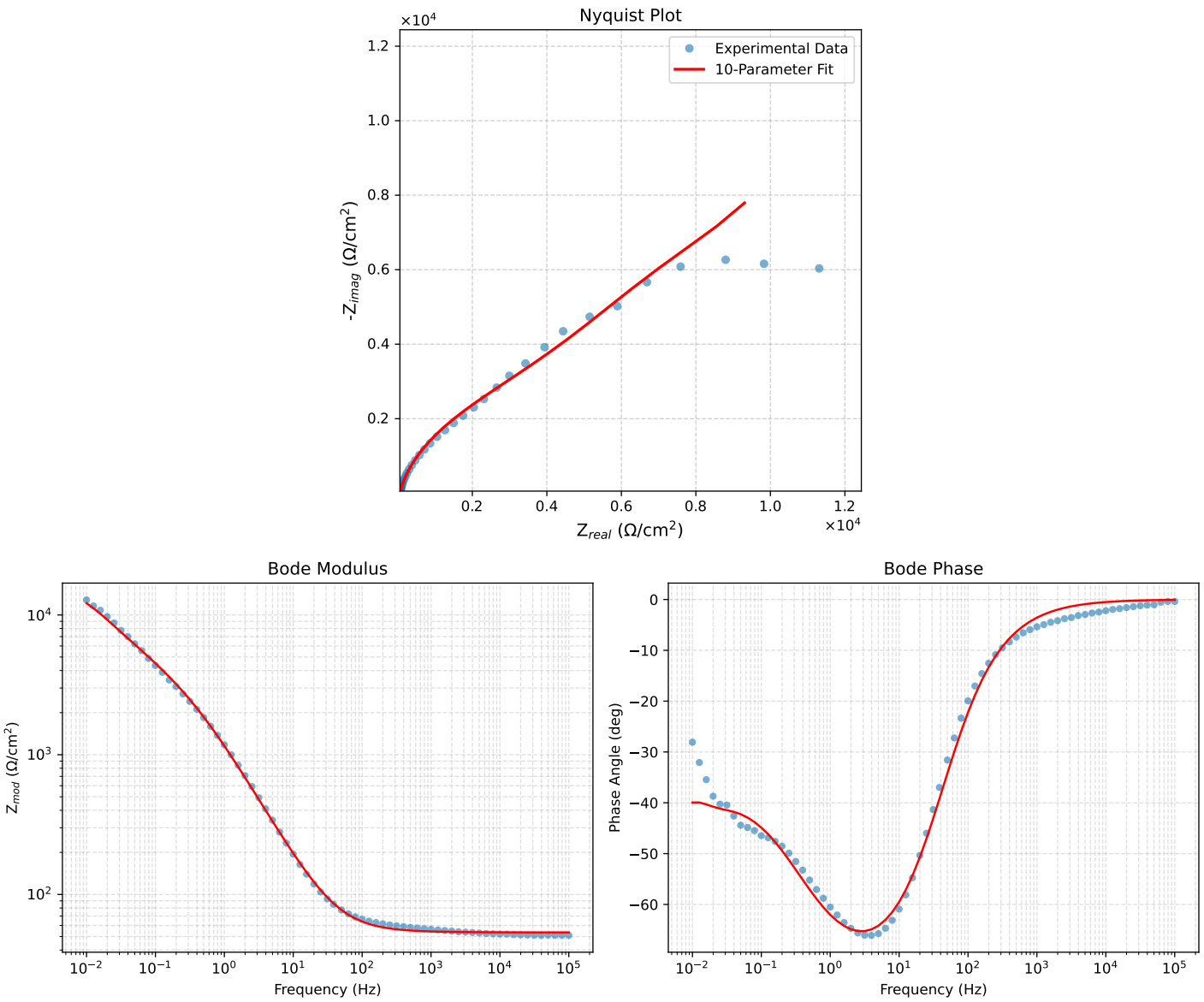

Figure 5: EIS Fit Results for Cauvel_4_NaCl_168H