Comparative EIS Kinetics Report

Model Structure: `R0-p(R1-Ws1,CPE1)`

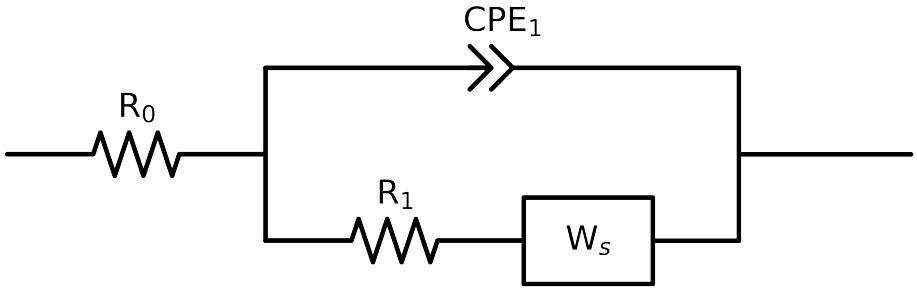

Element	Unit	Bounds	Cauvel_4_NaCl_8H	Cauvel_4_NaCl_24H	Cauvel_4_NaCl_48H	Cauvel_4_NaCl_72H	Cauvel_4_NaCl_168H
R_0	Ω	$[1.0e-03, 1.0e+03]$	$7.45e+01 \pm 3.1e-01$	$7.14e+01 \pm 4.2e-01$	$7.01e+01 \pm 4.2e-01$	$6.63e+01 \pm 3.8e-01$	$5.36e+01 \pm 2.9e-01$
R_1	Ω	$[1.0e+00, 1.0e+08]$	$1.05e+04 \pm 2.4e+02$	$1.04e+04 \pm 3.8e+02$	$5.60e+03 \pm 3.4e+02$	$4.47e+03 \pm 2.9e+02$	$3.45e+03 \pm 1.9e+02$
$W_{1,R}$	Ω	$[1.0e-05, 1.0e+07]$	$1.08e+04 \pm 4.1e+02$	$5.14e+04 \pm 1.1e+05$	$1.66e+04 \pm 5.5e+02$	$7.86e+04 \pm 1.2e+05$	$1.29e+04 \pm 3.7e+02$
$W_{1,\tau}$	sec	$[1.0e-06, 1.0e+04]$	$2.23e+01 \pm 1.6e+00$	$3.23e+02 \pm 1.4e+03$	$1.87e+01 \pm 1.2e+00$	$3.29e+02 \pm 9.7e+02$	$2.07e+01 \pm 1.1e+00$
Q_1	Ω^{-1} sec^a	$[1.0e-11, 1.0e-03]$	$9.22e-05 \pm 1.0e-06$	$1.23e-04 \pm 1.9e-06$	$1.19e-04 \pm 2.7e-06$	$1.28e-04 \pm 3.1e-06$	$1.58e-04 \pm 3.4e-06$
n_1	-	$[5.0e-01, 1.0e+00]$	$8.12e-01 \pm 2.6e-03$	$7.94e-01 \pm 3.7e-03$	$8.34e-01 \pm 5.2e-03$	$8.47e-01 \pm 5.5e-03$	$8.62e-01 \pm 5.1e-03$
χ^2	-	-	$4.710e-04$	$9.326e-04$	$1.027e-03$	$9.283e-04$	$8.443e-04$

Analysis Results: 8H

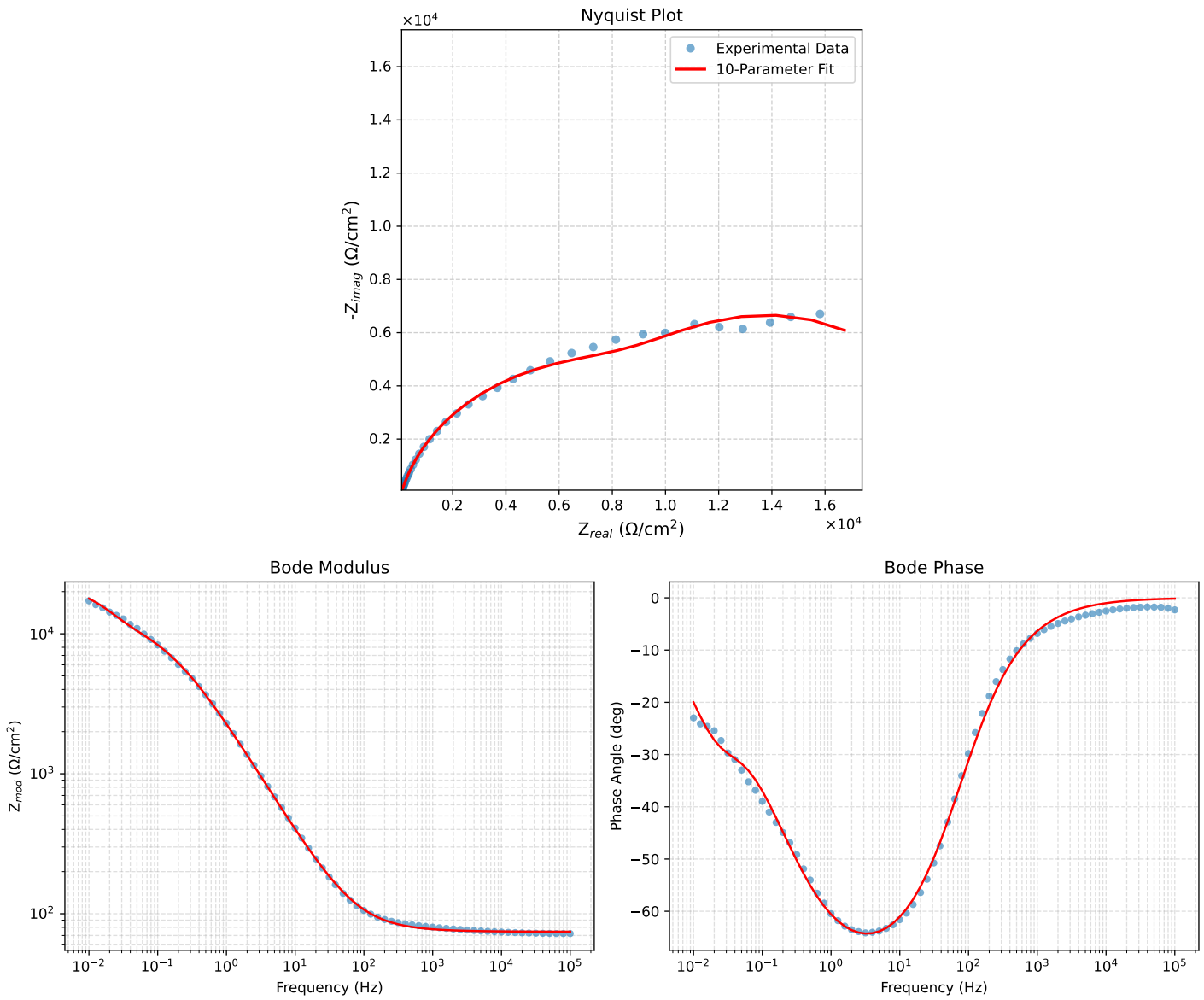

Figure 1: EIS Fit Results for Cauvel_4_NaCl_8H

Analysis Results: 24H

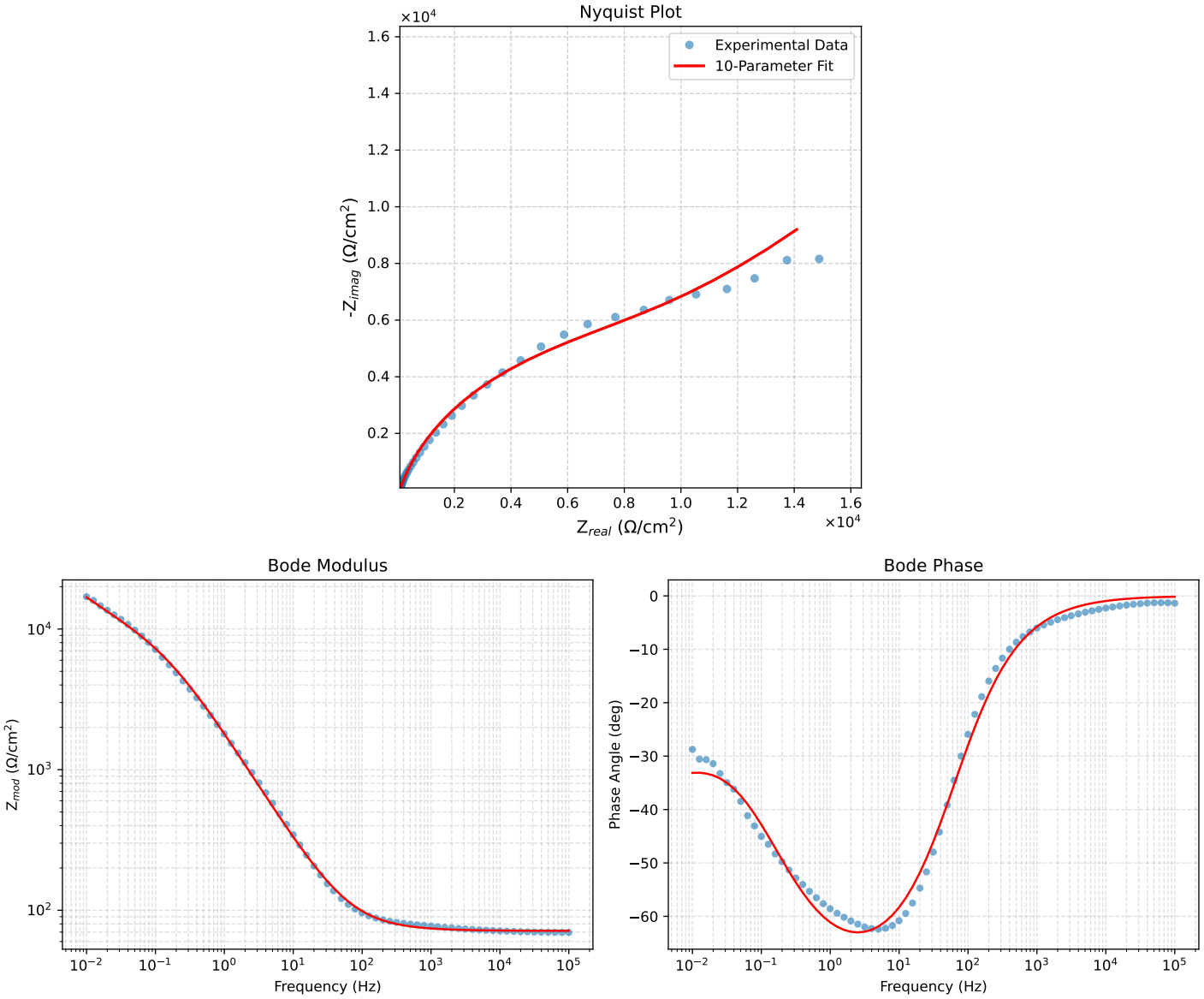

Figure 2: EIS Fit Results for Cauvel_4_NaCl_24H

Analysis Results: 48H

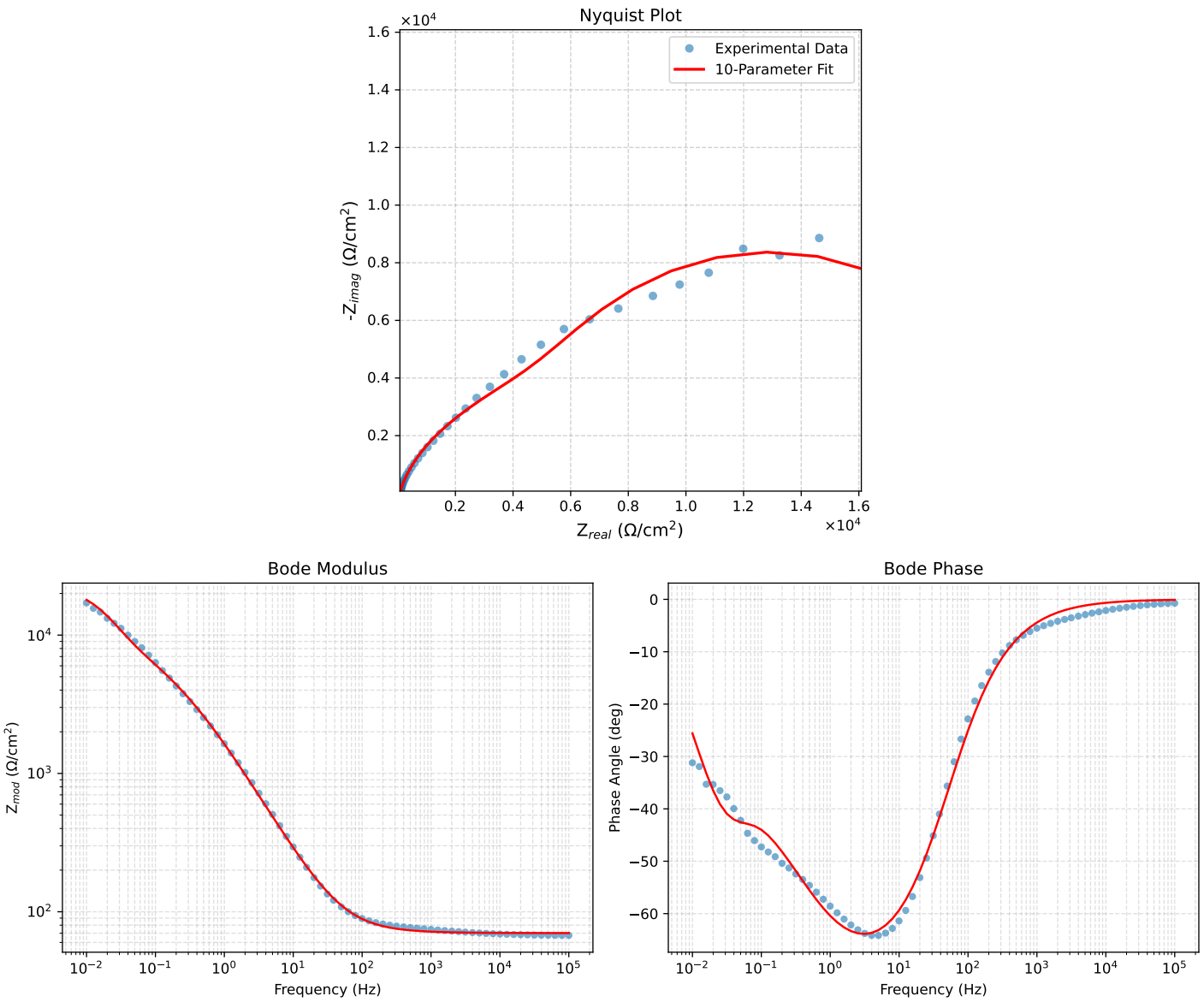

Figure 3: EIS Fit Results for Cauvel_4_NaCl_48H

Analysis Results: 72H

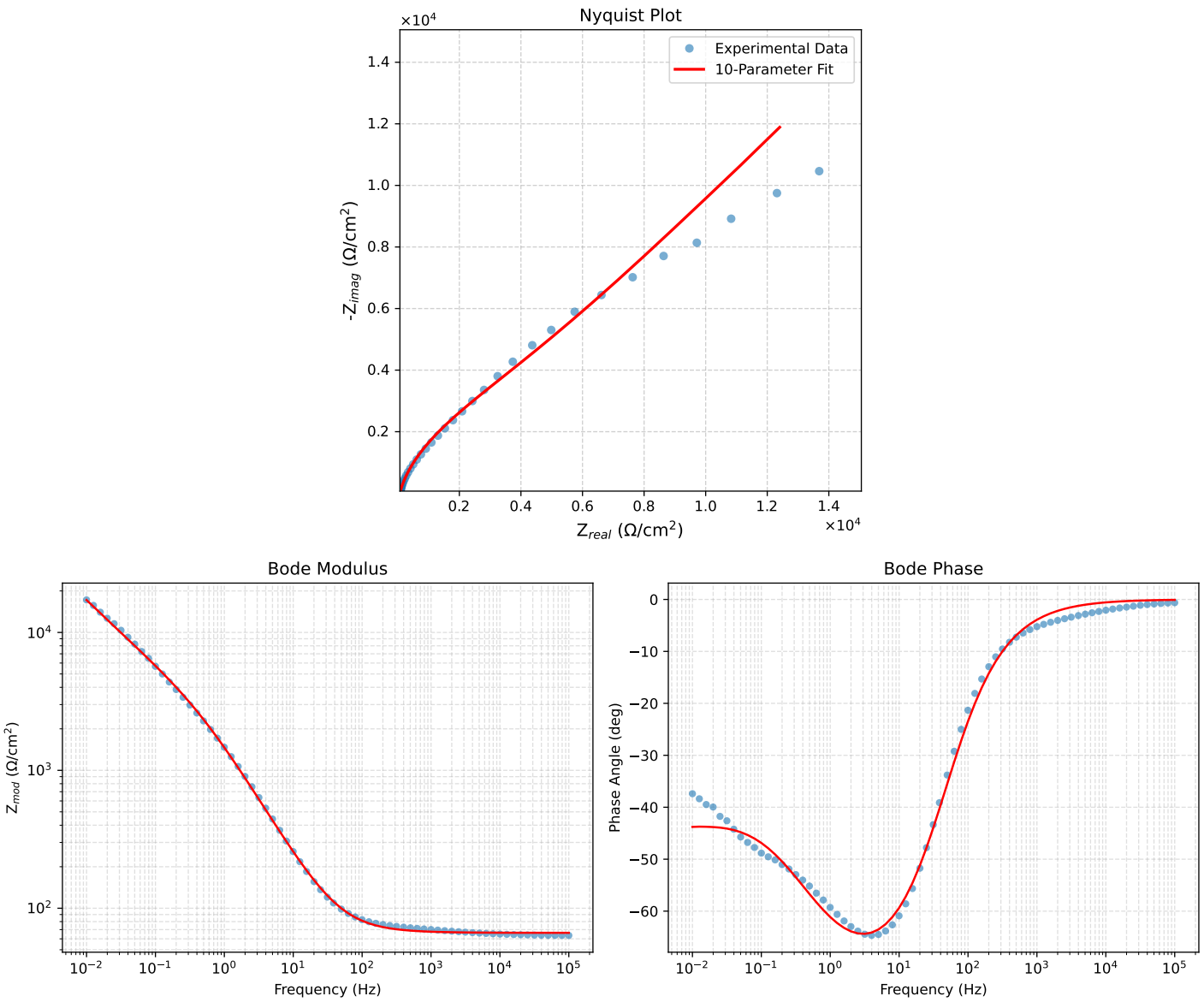

Figure 4: EIS Fit Results for Cauvel_4_NaCl_72H

Analysis Results: 168H

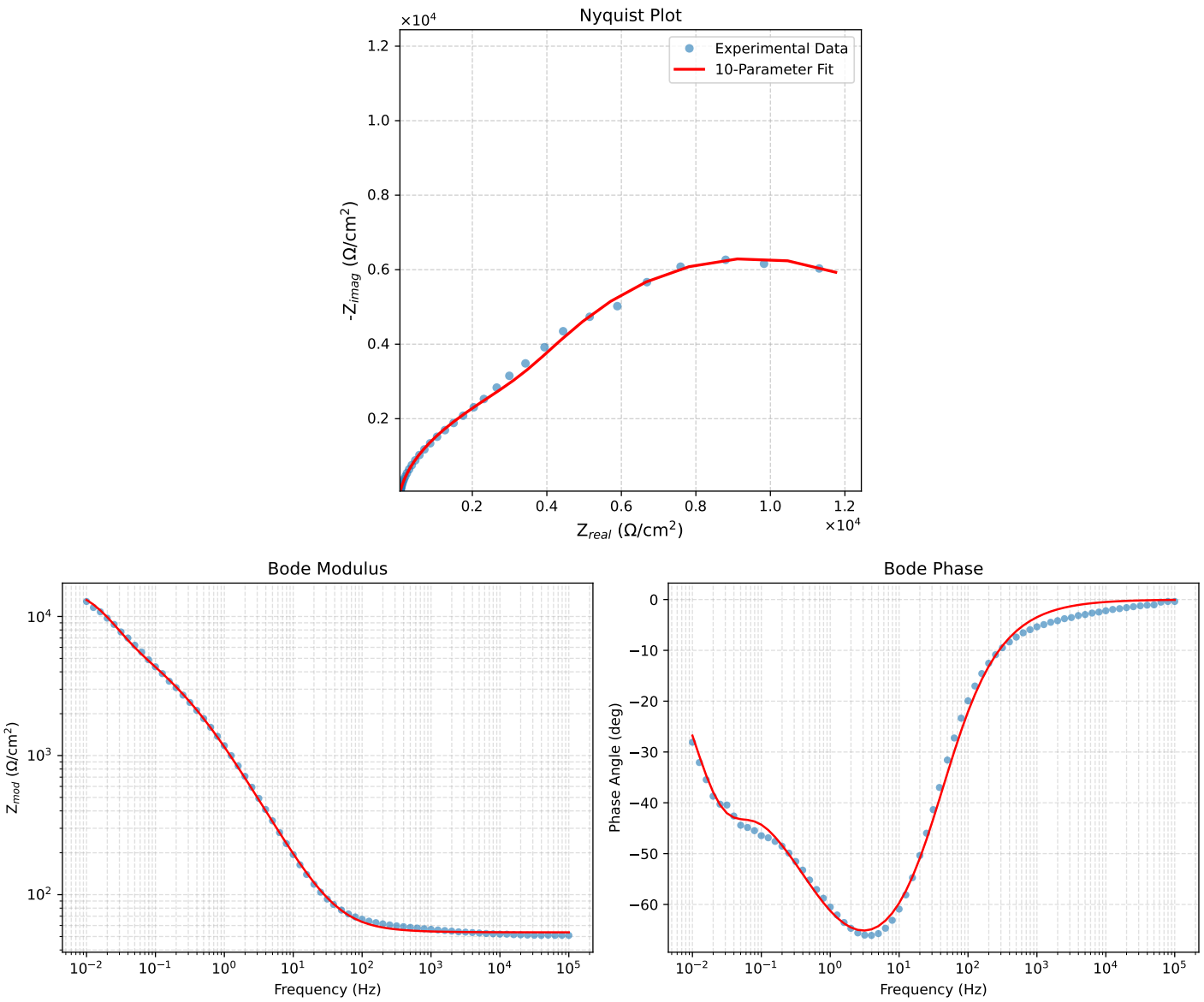

Figure 5: EIS Fit Results for Cauvel_4_NaCl_168H