Comparative EIS Kinetics Report

Model Structure: `R0-p(R1-p(R2-Wo2,CPE2),CPE1)`

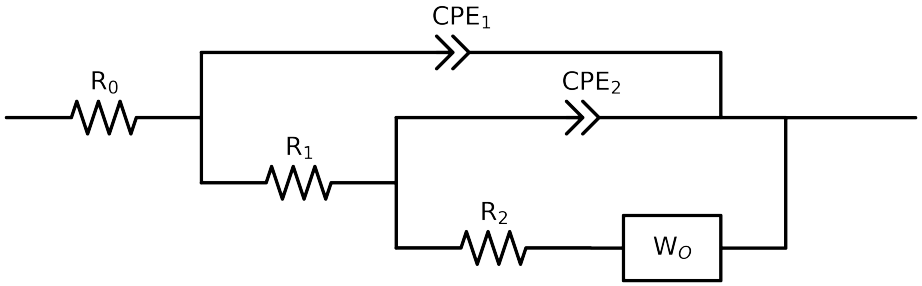

Element	Unit	Bounds	Cauvel_4_NaVO3_24H	Cauvel_4_NaVO3_48H	Cauvel_4_NaVO3_72H	Cauvel_4_NaVO3_168H
R_0	Ω	$[1.0e-03, 1.0e+03]$	$6.60e+01 \pm 2.5e-01$	$1.07e+01 \pm 7.7e+01$	$6.57e+01 \pm 1.2e-01$	$6.92e+01 \pm 2.0e-01$
R_1	Ω	$[1.0e+00, 1.0e+08]$	$3.08e+05 \pm 5.8e+03$	$5.86e+01 \pm 7.7e+01$	$3.24e+05 \pm 2.7e+03$	$2.85e+05 \pm 7.5e+03$
R_2	Ω	$[1.0e+00, 1.0e+08]$	$1.84e+05 \pm 8.0e+04$	$3.12e+05 \pm 3.8e+04$	$3.70e+05 \pm 2.2e+01$	$1.00e+08 \pm 6.8e-03$
$W_{2,R}$	Ω	$[1.0e-03, 1.0e+04]$	$1.34e-01 \pm 4.2e+02$	$1.00e+04 \pm 1.0e+05$	$1.00e+04 \pm 7.4e+00$	$1.00e+04 \pm 1.0e-06$
$W_{2,\tau}$	sec	$[1.0e+00, 1.0e+08]$	$4.57e+05 \pm 1.7e-06$	$2.44e+00 \pm 2.5e+01$	$1.00e+00 \pm 6.4e-01$	$9.98e+07 \pm 8.1e-08$
Q_2	Ω^{-1} sec^a	$[1.0e-09, 1.0e-03]$	$1.77e-04 \pm 6.4e-05$	$1.05e-05 \pm 2.2e-07$	$1.56e-04 \pm 1.8e-05$	$3.83e-05 \pm 4.8e-06$
n_2	-	$[5.0e-01, 1.0e+00]$	$1.00e+00 \pm 1.3e-01$	$8.42e-01 \pm 2.0e-03$	$1.00e+00 \pm 3.4e-02$	$6.23e-01 \pm 3.6e-02$
Q_1	Ω^{-1} sec^a	$[1.0e-10, 1.0e-03]$	$1.04e-05 \pm 5.4e-08$	$4.57e-07 \pm 2.7e-07$	$1.07e-05 \pm 2.5e-08$	$1.10e-05 \pm 4.6e-08$
n_1	-	$[5.0e-01, 1.0e+00]$	$8.49e-01 \pm 1.0e-03$	$5.21e-01 \pm 1.7e-01$	$8.38e-01 \pm 4.6e-04$	$8.28e-01 \pm 8.1e-04$
χ^2	-	-	$2.663e-04$	$1.126e-04$	$5.827e-05$	$1.496e-04$

Analysis Results: 24H

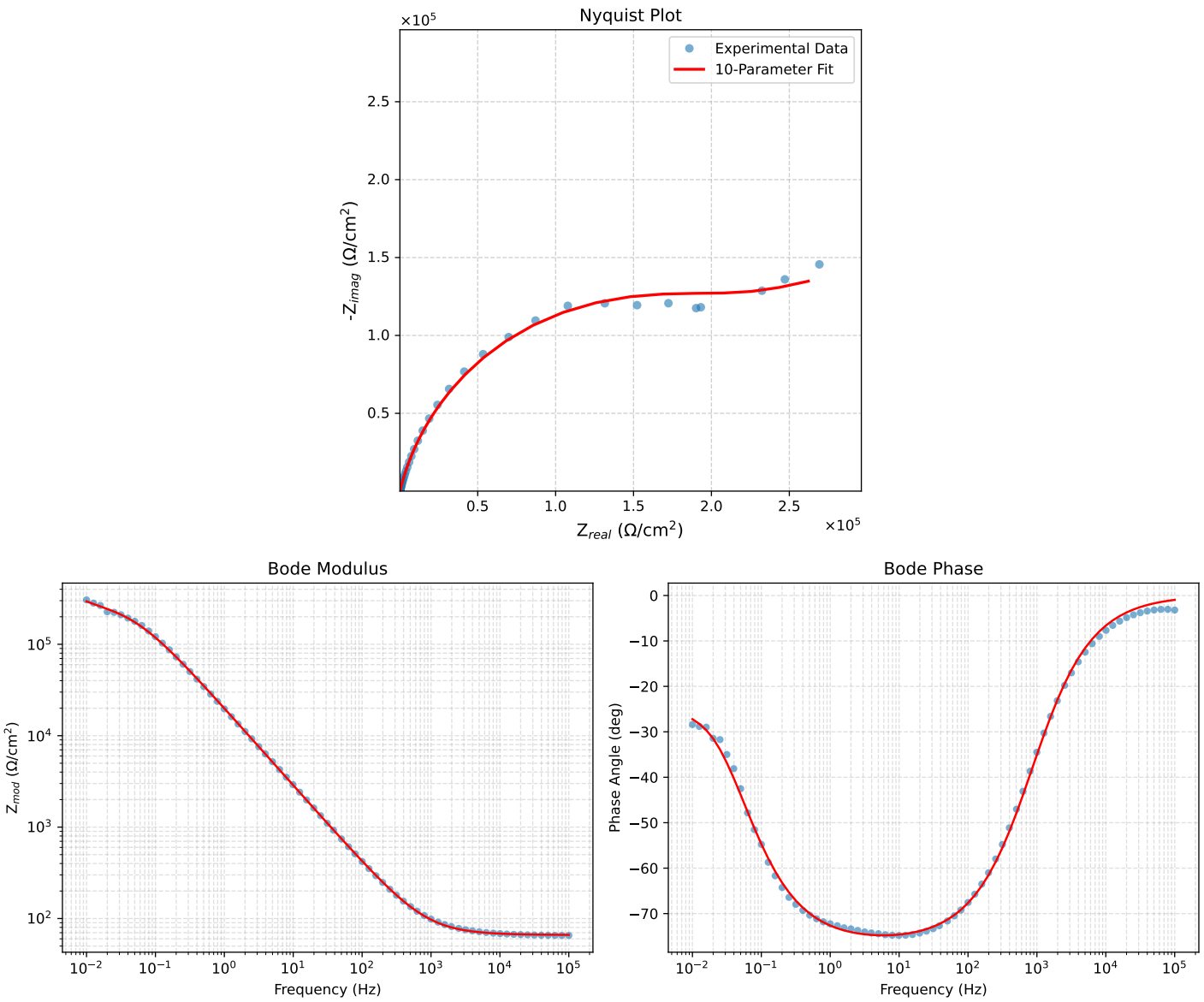

Figure 1: EIS Fit Results for Cauvel_4_NaVO3_24H

Analysis Results: 48H

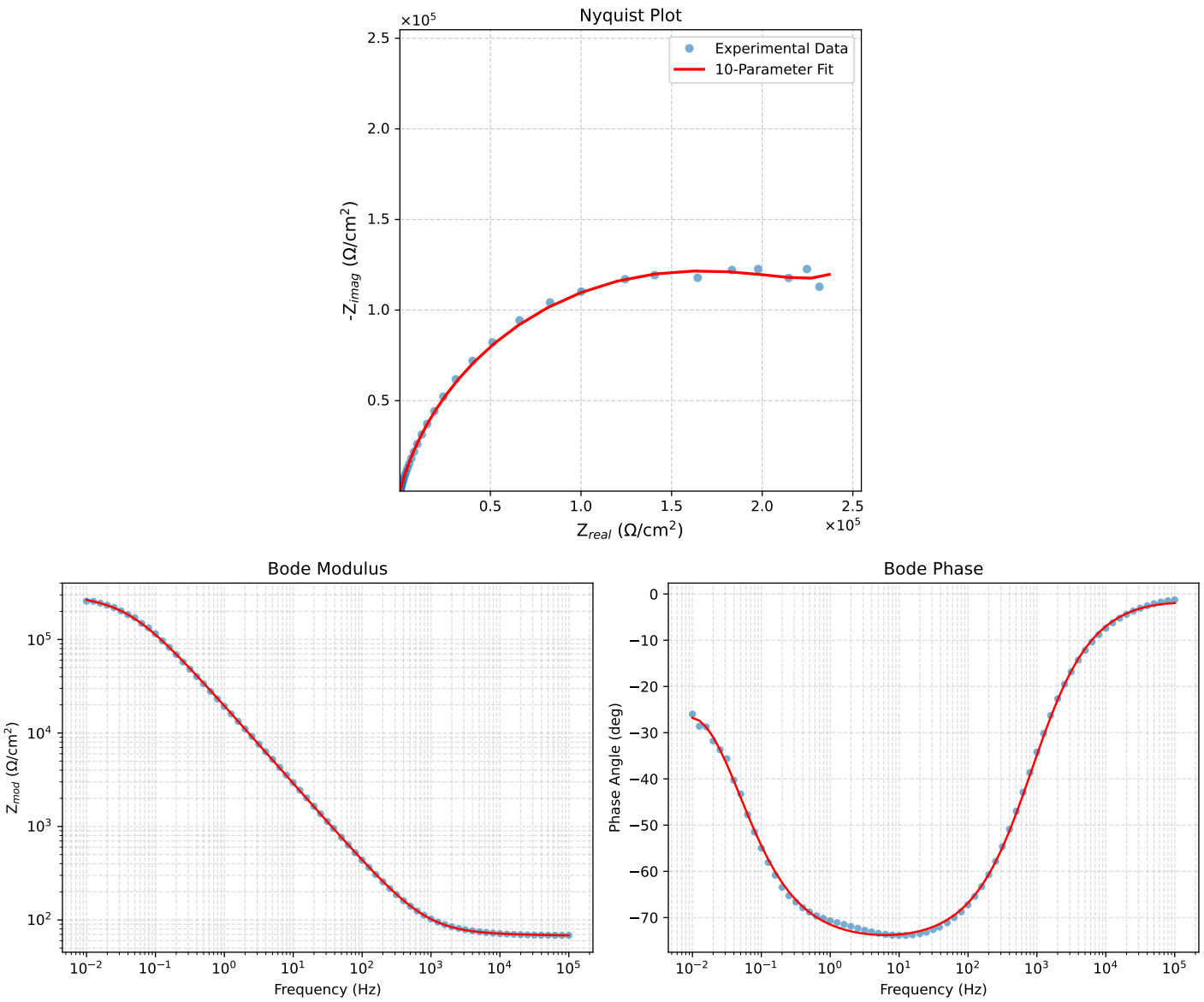

Figure 2: EIS Fit Results for Cauvel_4_NaVO3_48H

Analysis Results: 72H

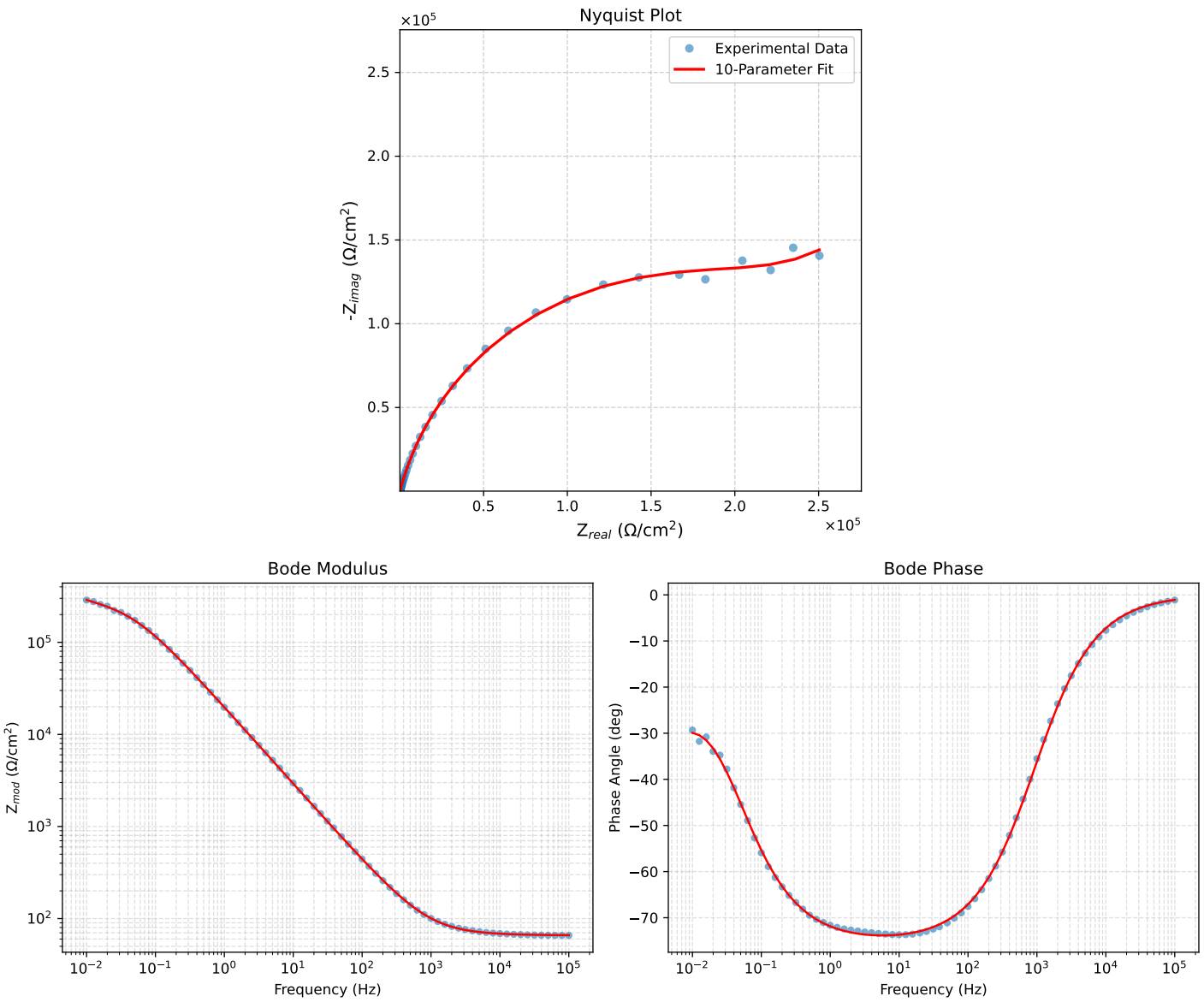

Figure 3: EIS Fit Results for Cauvel_4_NaVO3_72H

Analysis Results: 168H

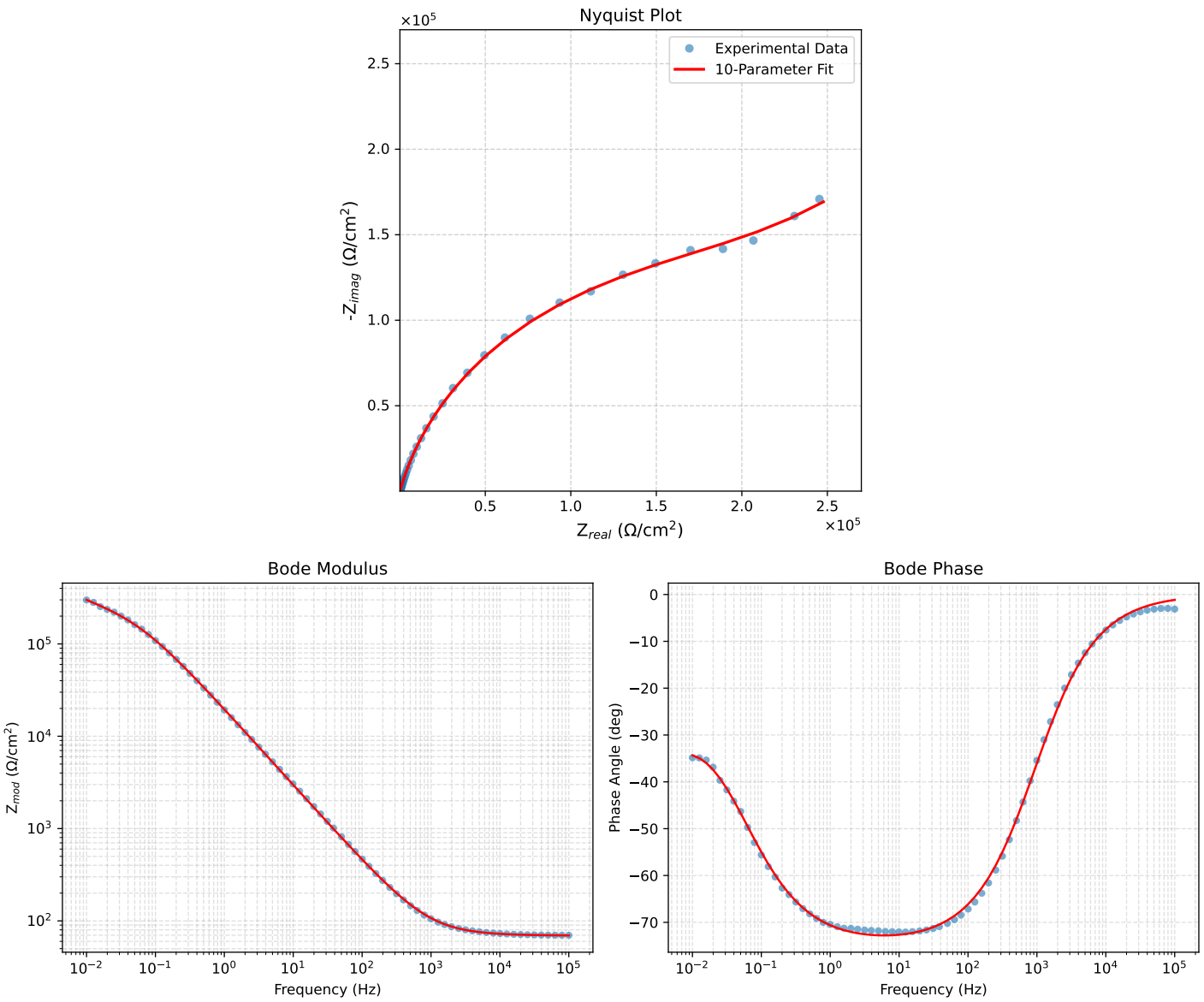

Figure 4: EIS Fit Results for Cauvel_4_NaVO3_168H