Comparative EIS Kinetics Report

Model Structure: `R0-p(R1-p(R2-W2,CPE2),CPE1)`
Used data: altered data, first 2 points removed and points with $freq > 1e+04$ and $freq < 1e-03$ removed

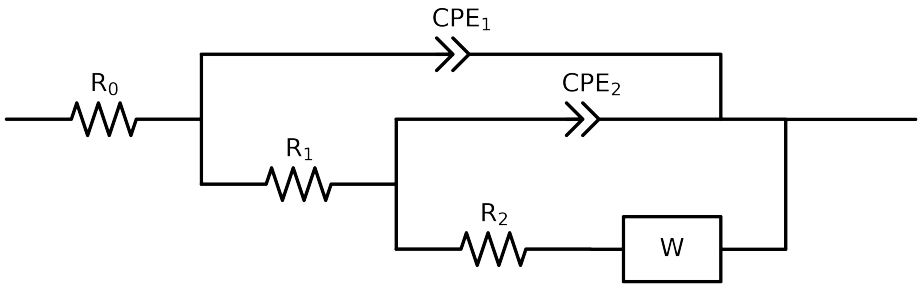

Element	Unit	Bounds	Cauvel_1_MBT_24H	Cauvel_1_MBT_48H
R_0	Ω	$[1.0e-03, 1.0e+03]$	$7.38e+01 \pm 4.1e-01$	$6.93e+01 \pm 3.4e-01$
R_1	Ω	$[1.0e+00, 1.0e+08]$	$3.74e+05 \pm 1.3e+05$	$2.93e+05 \pm 6.9e+04$
R_2	Ω	$[1.0e+00, 1.0e+08]$	$3.14e+05 \pm 2.1e+05$	$3.24e+05 \pm 8.9e+04$
$W2$	$\Omega\ \mathrm{sec}^{-1}/2$	$[1.0e-05, 1.0e+07]$	$5.52e+04 \pm 9.2e+03$	$6.08e+04 \pm 5.4e+03$
Q_2	$\Omega^{-1}\ \mathrm{sec}^{a}$	$[1.0e-11, 1.0e-03]$	$2.19e-06 \pm 1.2e-06$	$1.35e-06 \pm 2.8e-07$
n_2	-	$[5.0e-01, 1.0e+00]$	$8.57e-01 \pm 3.5e-01$	$1.00e+00 \pm 1.6e-01$
Q_1	$\Omega^{-1}\ \mathrm{sec}^{a}$	$[1.0e-11, 1.0e-03]$	$7.28e-06 \pm 8.4e-08$	$7.57e-06 \pm 7.7e-08$
n_1	-	$[5.0e-01, 1.0e+00]$	$8.99e-01 \pm 1.9e-03$	$8.89e-01 \pm 1.6e-03$
χ^2	-	-	$2.696e-04$	$1.932e-04$

Analysis Results: 24H

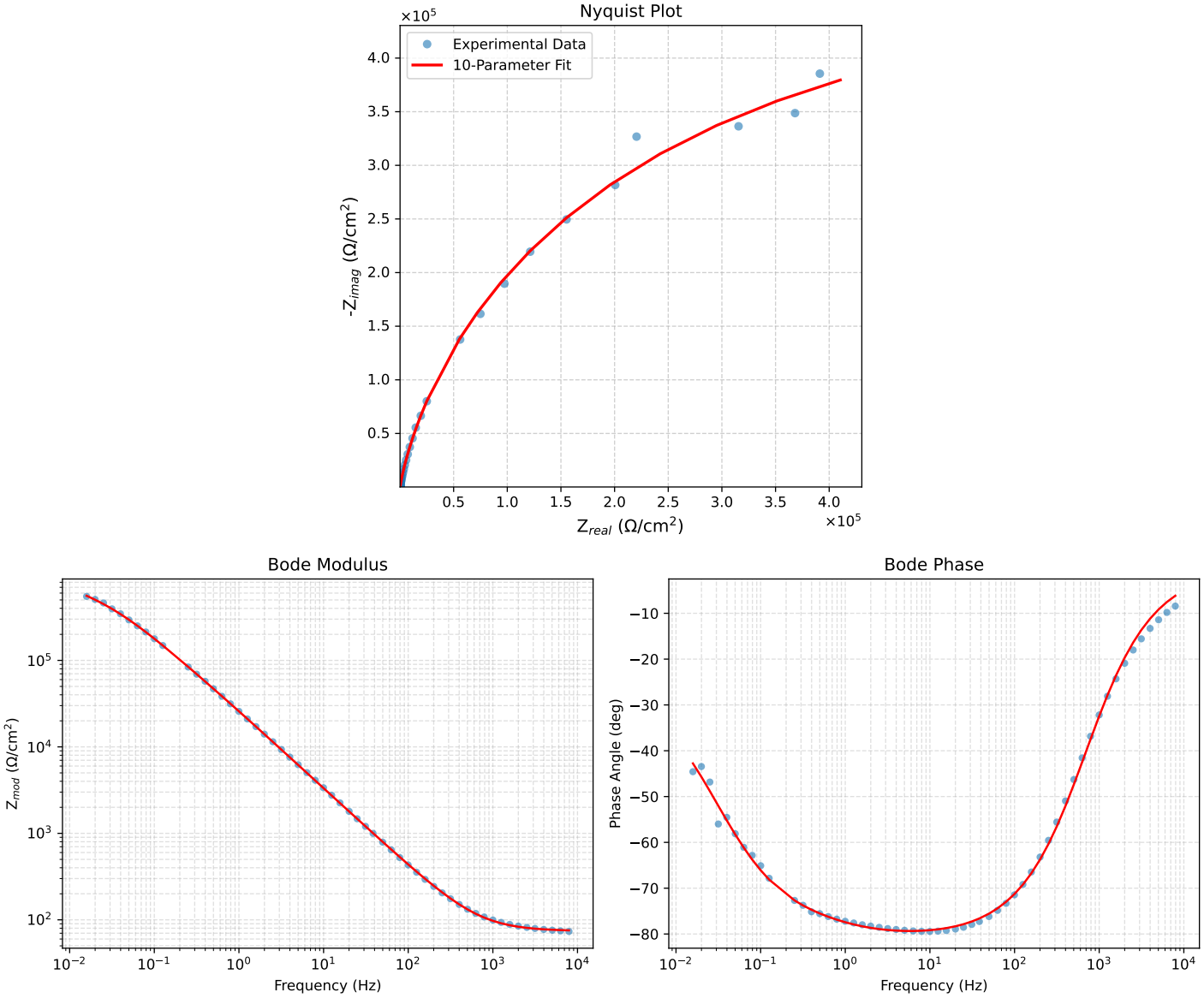

Figure 1: EIS Fit Results for Cauvel_1_MBT_24H

Analysis Results: 48H

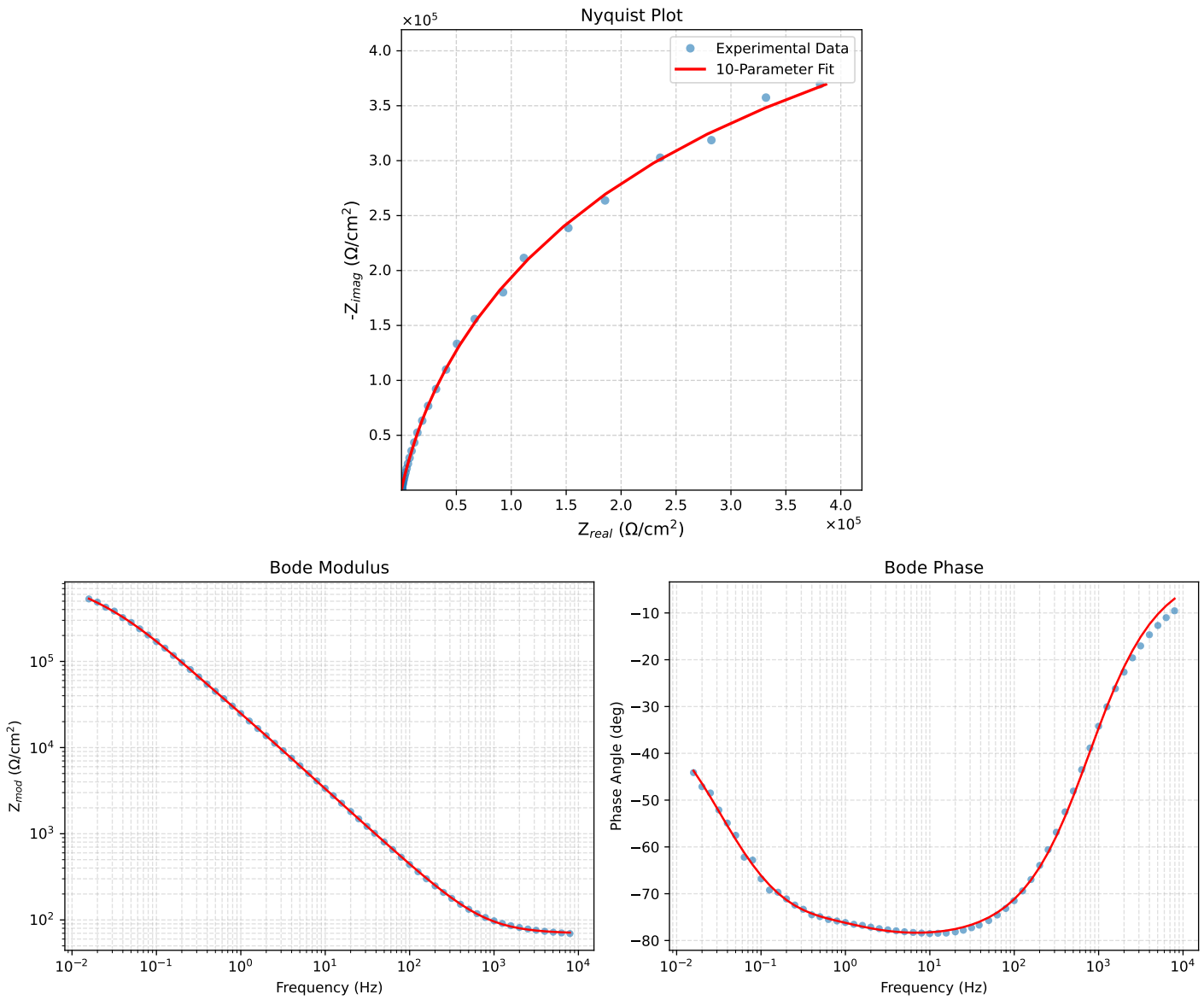

Figure 2: EIS Fit Results for Cauvel_1_MBT_48H