Comparative EIS Kinetics Report

Model Structure: `R0-p(R1-p(R2-Wo2,CPE2),CPE1)`

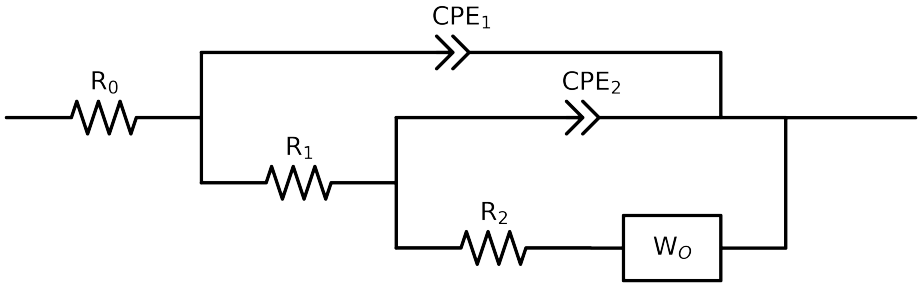

Element	Unit	Bounds	Cauvel_3_BTA_48H	Cauvel_3_BTA_72H	Cauvel_3_BTA_168H
R_0	Ω	$[1.0e-03, 1.0e+03]$	$8.20e+01 \pm 2.7e-01$	$8.64e+01 \pm 2.4e-01$	$8.45e+01 \pm 2.3e-01$
R_1	Ω	$[1.0e+00, 1.0e+08]$	$8.74e+03 \pm 3.2e+02$	$7.91e+03 \pm 1.6e+02$	$4.33e+03 \pm 6.0e+01$
R_2	Ω	$[1.0e+00, 1.0e+08]$	$4.12e+04 \pm 6.1e+03$	$3.23e+04 \pm 4.6e+03$	$2.17e+04 \pm 3.1e+03$
$W_{2,R}$	Ω	$[1.0e-03, 1.0e+04]$	$2.70e+03 \pm 1.6e+04$	$2.15e+03 \pm 1.2e+04$	$1.53e+03 \pm 8.1e+03$
$W_{2,\tau}$	sec	$[1.0e+00, 1.0e+08]$	$4.67e+00 \pm 2.7e+01$	$4.77e+00 \pm 2.7e+01$	$4.88e+00 \pm 2.6e+01$
Q_2	Ω^{-1} sec^a	$[1.0e-09, 1.0e-03]$	$2.13e-05 \pm 1.3e-06$	$3.77e-05 \pm 1.7e-06$	$7.67e-05 \pm 2.7e-06$
n_2	-	$[5.0e-01, 1.0e+00]$	$8.70e-01 \pm 3.0e-02$	$8.39e-01 \pm 2.2e-02$	$7.83e-01 \pm 1.5e-02$
Q_1	Ω^{-1} sec^a	$[1.0e-09, 1.0e-03]$	$1.18e-05 \pm 2.0e-07$	$1.11e-05 \pm 1.4e-07$	$1.13e-05 \pm 1.5e-07$
n_1	-	$[5.0e-01, 1.0e+00]$	$8.59e-01 \pm 2.5e-03$	$8.63e-01 \pm 1.9e-03$	$8.61e-01 \pm 2.0e-03$
χ^2	-	-	$4.331e-04$	$3.076e-04$	$2.897e-04$

Analysis Results: 48H

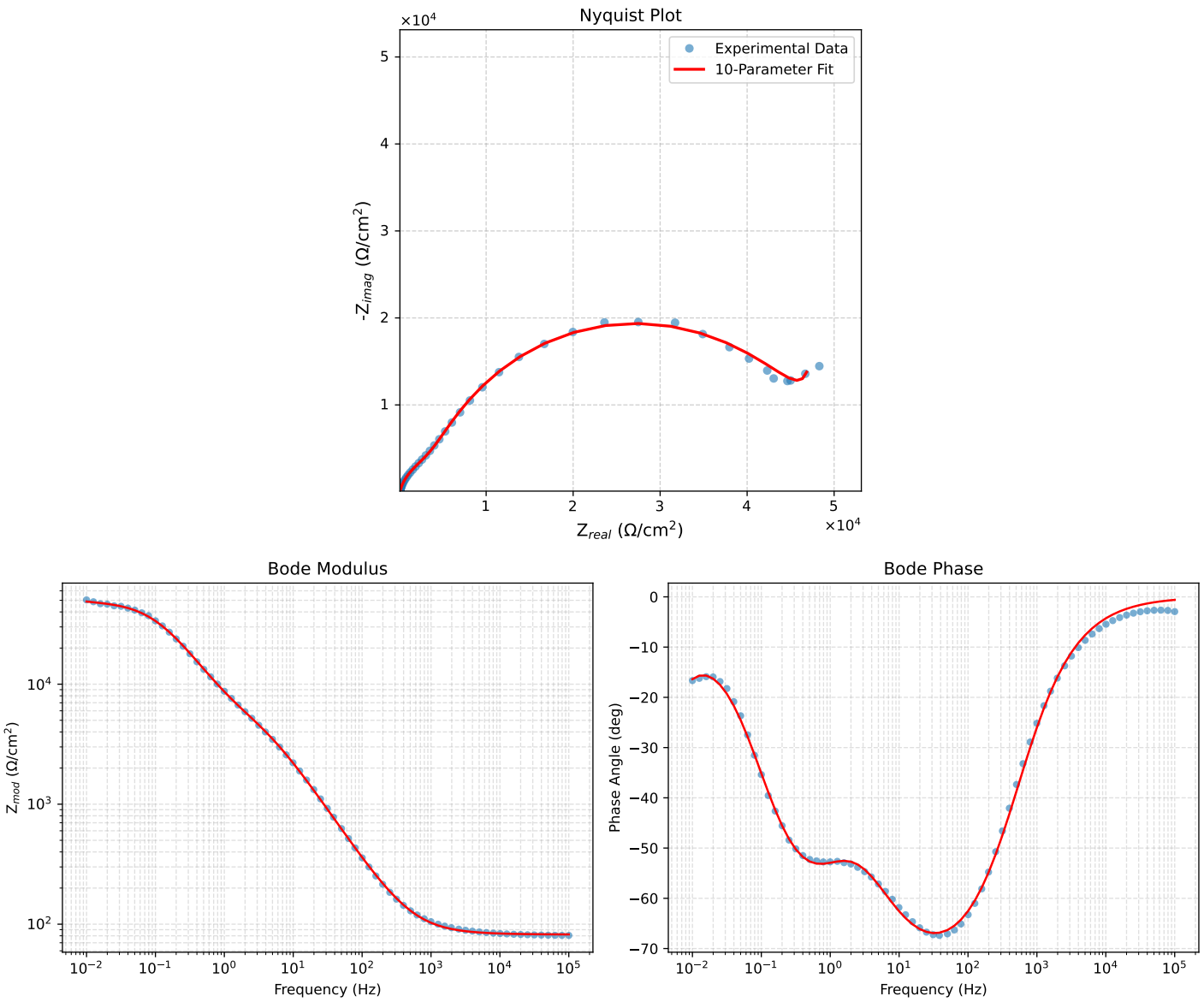

Figure 1: EIS Fit Results for Cauvel_3_BTA_48H

Analysis Results: 72H

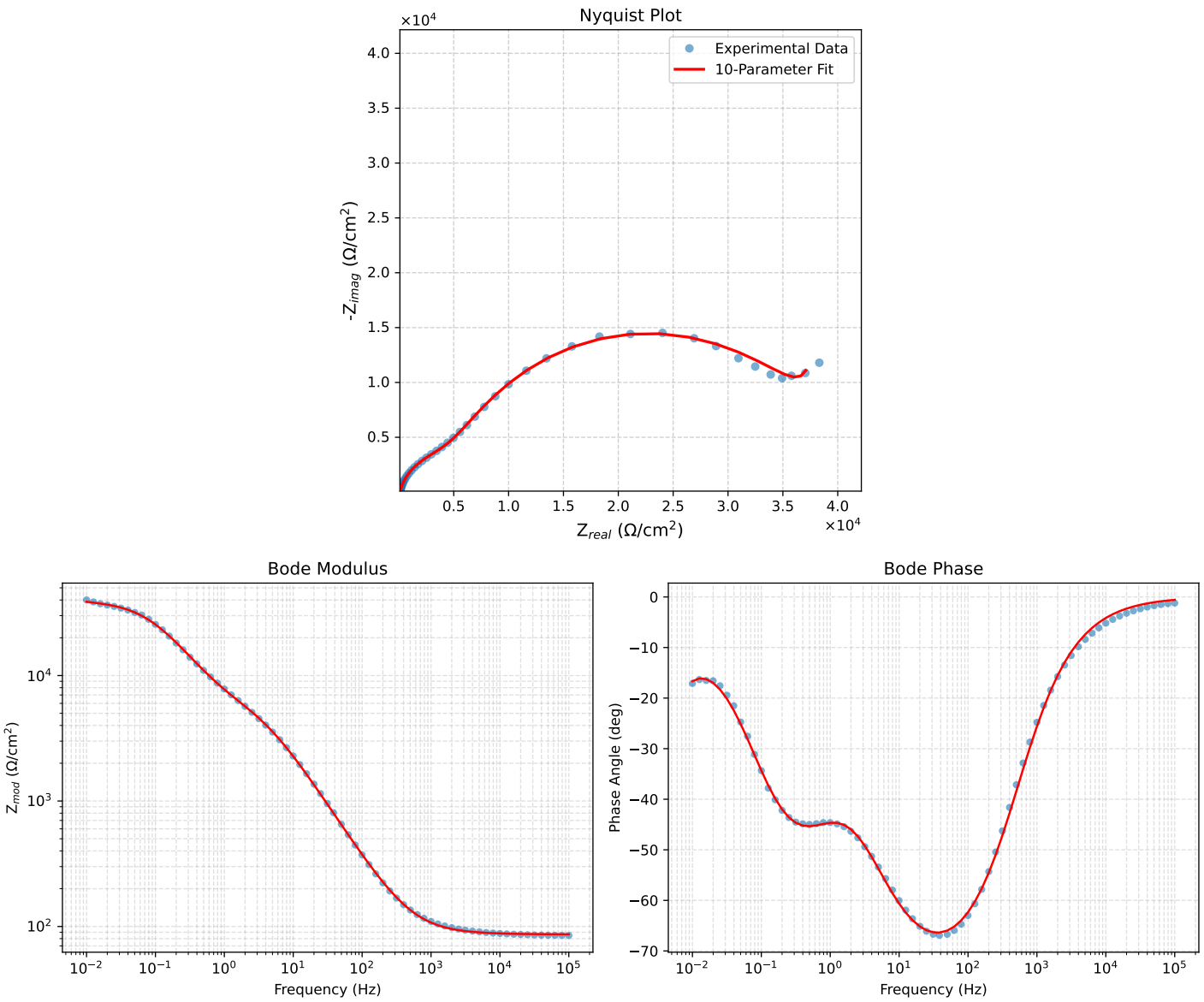

Figure 2: EIS Fit Results for Cauvel_3_BTA_72H

Analysis Results: 168H

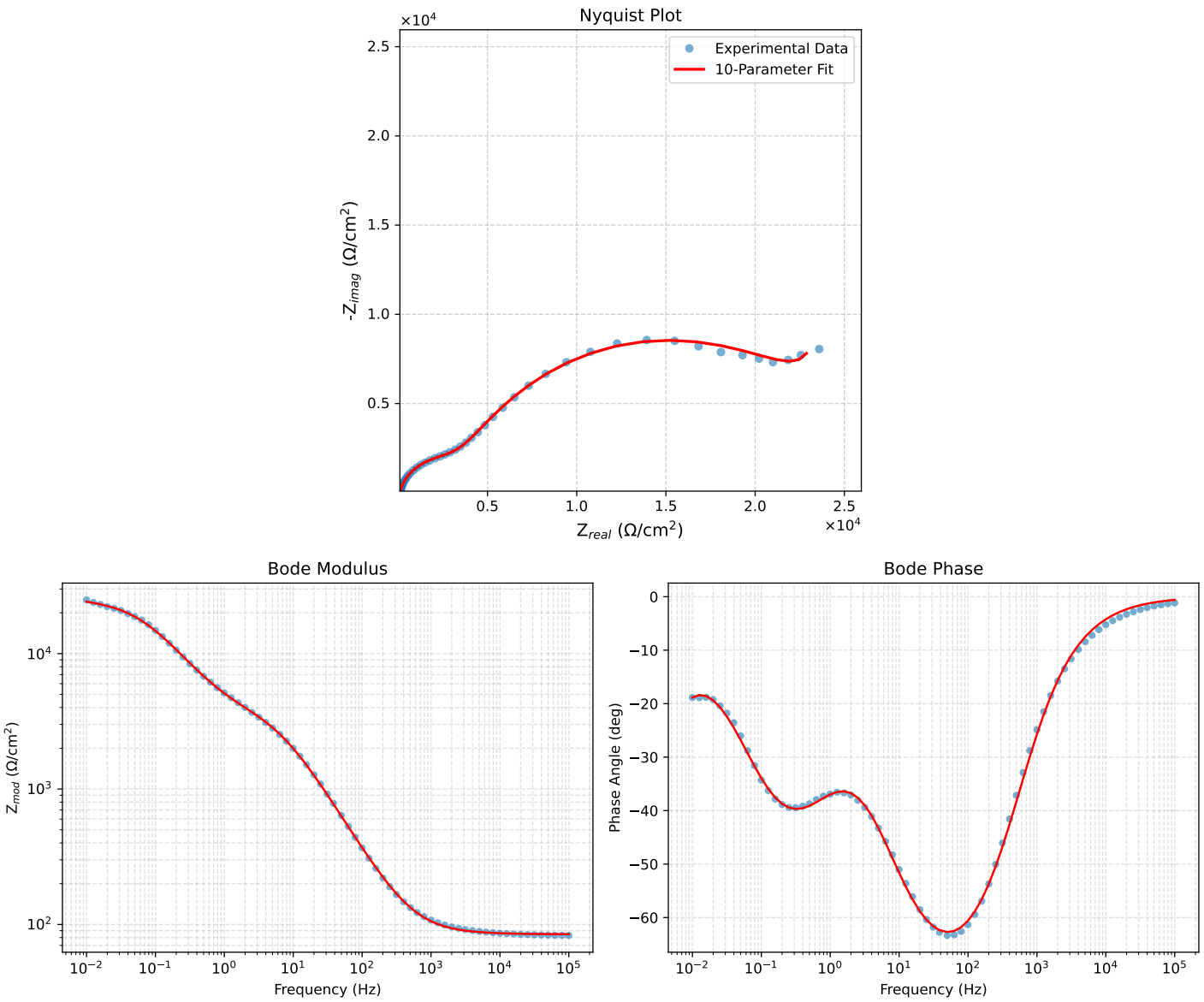

Figure 3: EIS Fit Results for Cauvel_3_BTA_168H