Comparative EIS Kinetics Report

Model Structure: `R0-p(R1-p(R2-W2,CPE2),CPE1)`
Used data: altered data, first 2 points removed and points with $freq > 1e+04$ and $freq < 1e-03$ removed

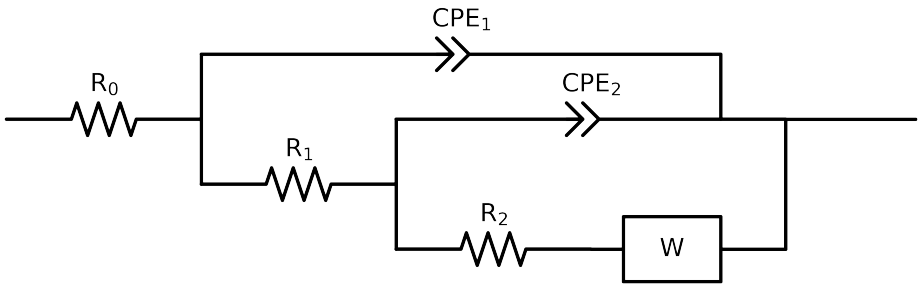

Element	Unit	Bounds	Cauvel_1_MBT_72H	Cauvel_1_MBT_168H
R_0	Ω	$[1.0e-03, 1.0e+03]$	$6.64e+01 \pm 3.5e-01$	$7.25e+01 \pm 4.0e-01$
R_1	Ω	$[1.0e+00, 1.0e+08]$	$2.64e+05 \pm 5.5e+04$	$8.98e+04 \pm 1.1e+04$
R_2	Ω	$[1.0e+00, 1.0e+08]$	$2.84e+05 \pm 7.7e+04$	$5.79e+05 \pm 7.1e+04$
$W2$	$\Omega\ \mathrm{sec}^{-1}/2$	$[1.0e-05, 1.0e+07]$	$5.91e+04 \pm 5.1e+03$	$1.13e+05 \pm 9.7e+03$
Q_2	$\Omega^{-1}\ \mathrm{sec}^{a}$	$[1.0e-11, 1.0e-03]$	$1.73e-06 \pm 3.3e-07$	$2.13e-06 \pm 1.4e-07$
n_2	-	$[5.0e-01, 1.0e+00]$	$1.00e+00 \pm 1.6e-01$	$9.45e-01 \pm 4.8e-02$
Q_1	$\Omega^{-1}\ \mathrm{sec}^{a}$	$[1.0e-11, 1.0e-03]$	$7.98e-06 \pm 8.1e-08$	$8.06e-06 \pm 1.1e-07$
n_1	-	$[5.0e-01, 1.0e+00]$	$8.80e-01 \pm 1.6e-03$	$8.72e-01 \pm 2.0e-03$
χ^2	-	-	$2.065e-04$	$2.251e-04$

Analysis Results: 72H

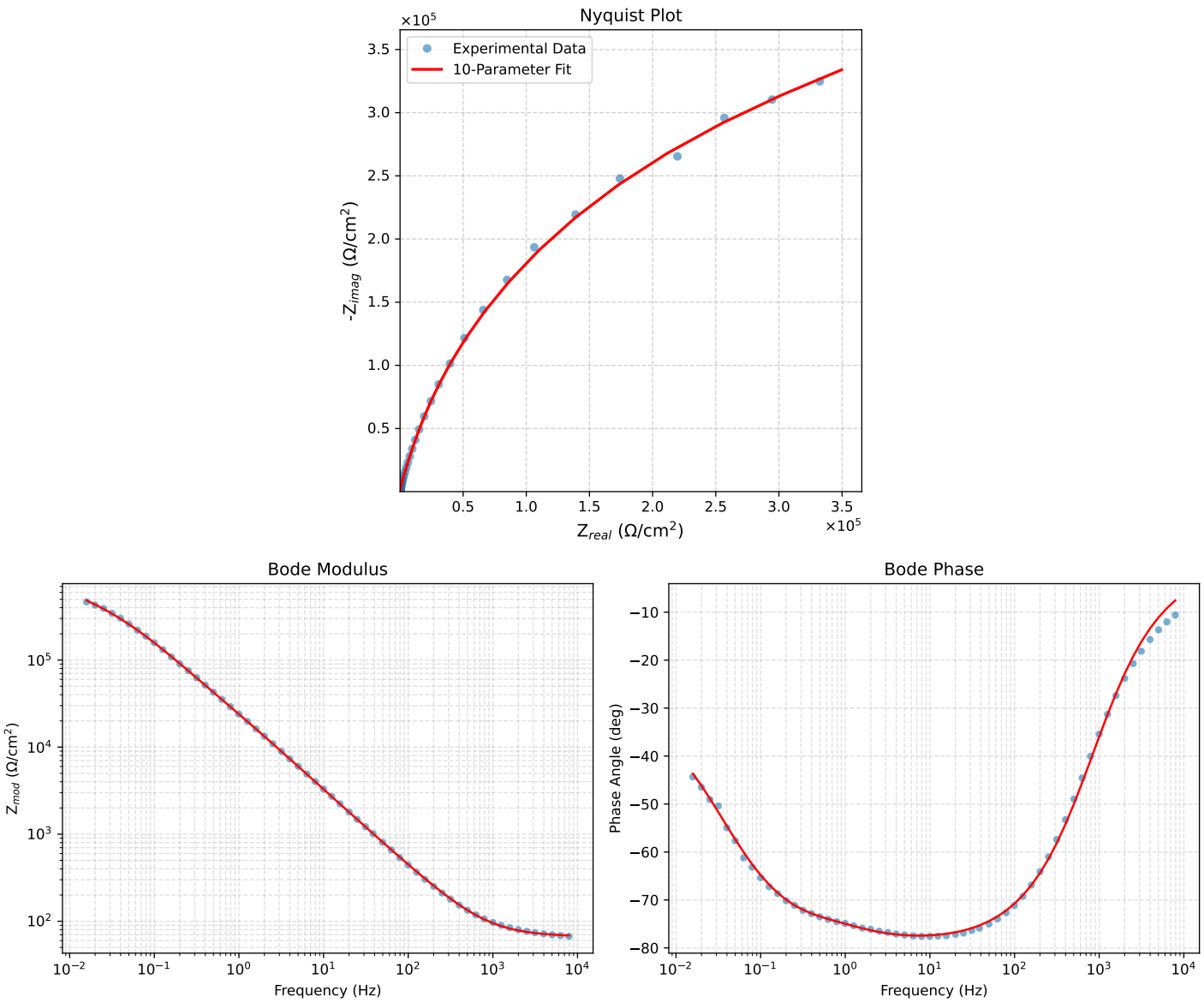

Figure 1: EIS Fit Results for Cauvel_1_MBT_72H

Analysis Results: 168H

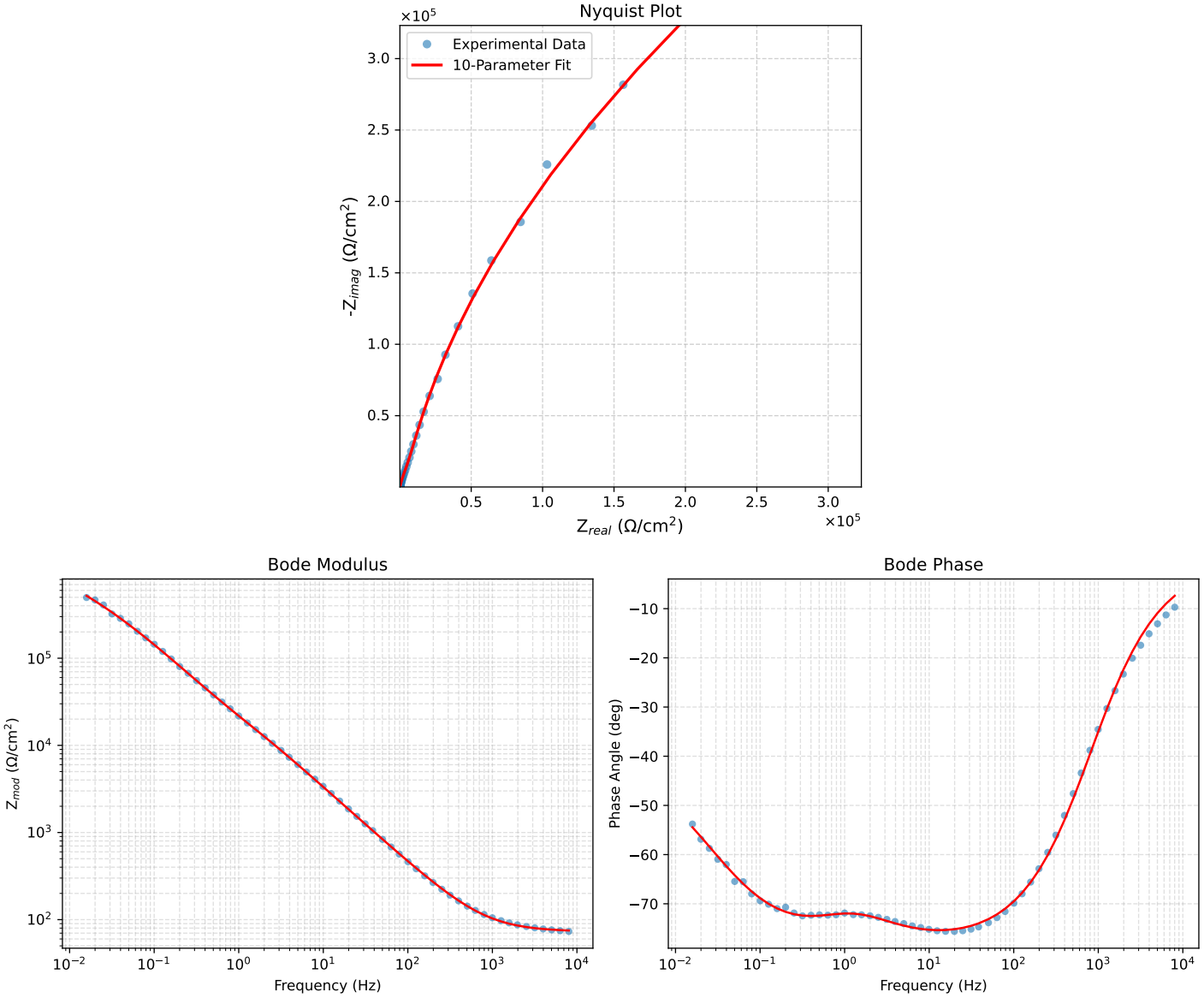

Figure 2: EIS Fit Results for Cauvel_1_MBT_168H