Comparative EIS Kinetics Report

Model Structure: `R0-p(R1-p(R2-W2,CPE2),CPE1)`
Used data: altered data, first 0 points removed and points with $freq > 1e+04$ and $freq < 1e-03$ removed

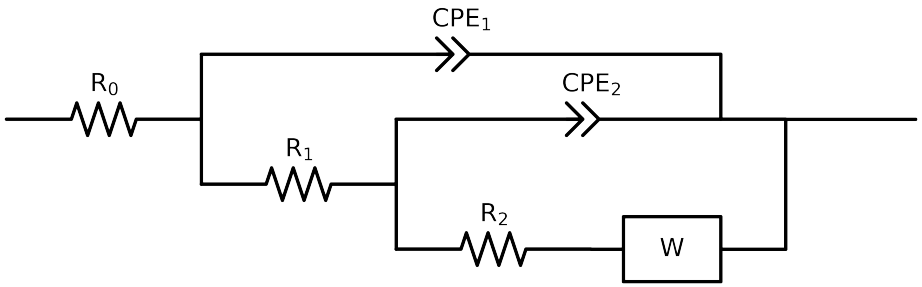

Element	Unit	Bounds	Cauvel_4_NaCl_24H	Cauvel_4_NaCl_48H	Cauvel_4_NaCl_72H	Cauvel_4_NaCl_168H
R_0	Ω	$[1.0e-03, 1.0e+03]$	$7.43e+01 \pm 2.9e-01$	$7.24e+01 \pm 3.1e-01$	$5.18e+01 \pm 2.2e+00$	$5.50e+01 \pm 2.8e-01$
R_1	Ω	$[1.0e+00, 1.0e+08]$	$3.92e+03 \pm 4.8e+02$	$4.38e+03 \pm 3.6e+02$	$2.57e+01 \pm 1.9e+00$	$4.00e+03 \pm 2.8e+02$
R_2	Ω	$[1.0e+00, 1.0e+08]$	$1.09e+04 \pm 1.5e+03$	$1.19e+04 \pm 2.0e+03$	$5.48e+04 \pm 1.7e+04$	$1.40e+04 \pm 2.7e+03$
$W2$	$\Omega\ \sec^{-1}/2$	$[1.0e-05, 1.0e+07]$	$1.47e+03 \pm 8.3e+01$	$1.42e+03 \pm 1.3e+02$	$1.89e+03 \pm 1.0e+03$	$2.11e+02 \pm 3.0e+02$
Q_2	$\Omega^{-1}\ \sec^a$	$[1.0e-11, 1.0e-03]$	$1.11e-04 \pm 5.1e-06$	$1.74e-04 \pm 7.6e-06$	$5.33e-05 \pm 5.1e-06$	$3.81e-04 \pm 2.6e-05$
n_2	-	$[5.0e-01, 1.0e+00]$	$7.40e-01 \pm 5.6e-02$	$7.94e-01 \pm 5.7e-02$	$9.74e-01 \pm 1.3e-02$	$7.80e-01 \pm 5.7e-02$
Q_1	$\Omega^{-1}\ \sec^a$	$[1.0e-11, 1.0e-03]$	$9.31e-05 \pm 2.5e-06$	$1.04e-04 \pm 2.3e-06$	$1.72e-04 \pm 3.2e-06$	$1.55e-04 \pm 3.3e-06$
n_1	-	$[5.0e-01, 1.0e+00]$	$8.49e-01 \pm 5.0e-03$	$8.63e-01 \pm 4.5e-03$	$5.00e-01 \pm 2.2e-02$	$8.68e-01 \pm 4.8e-03$
χ^2	-	-	$2.200e-04$	$2.939e-04$	$2.535e-04$	$5.111e-04$

Analysis Results: 24H

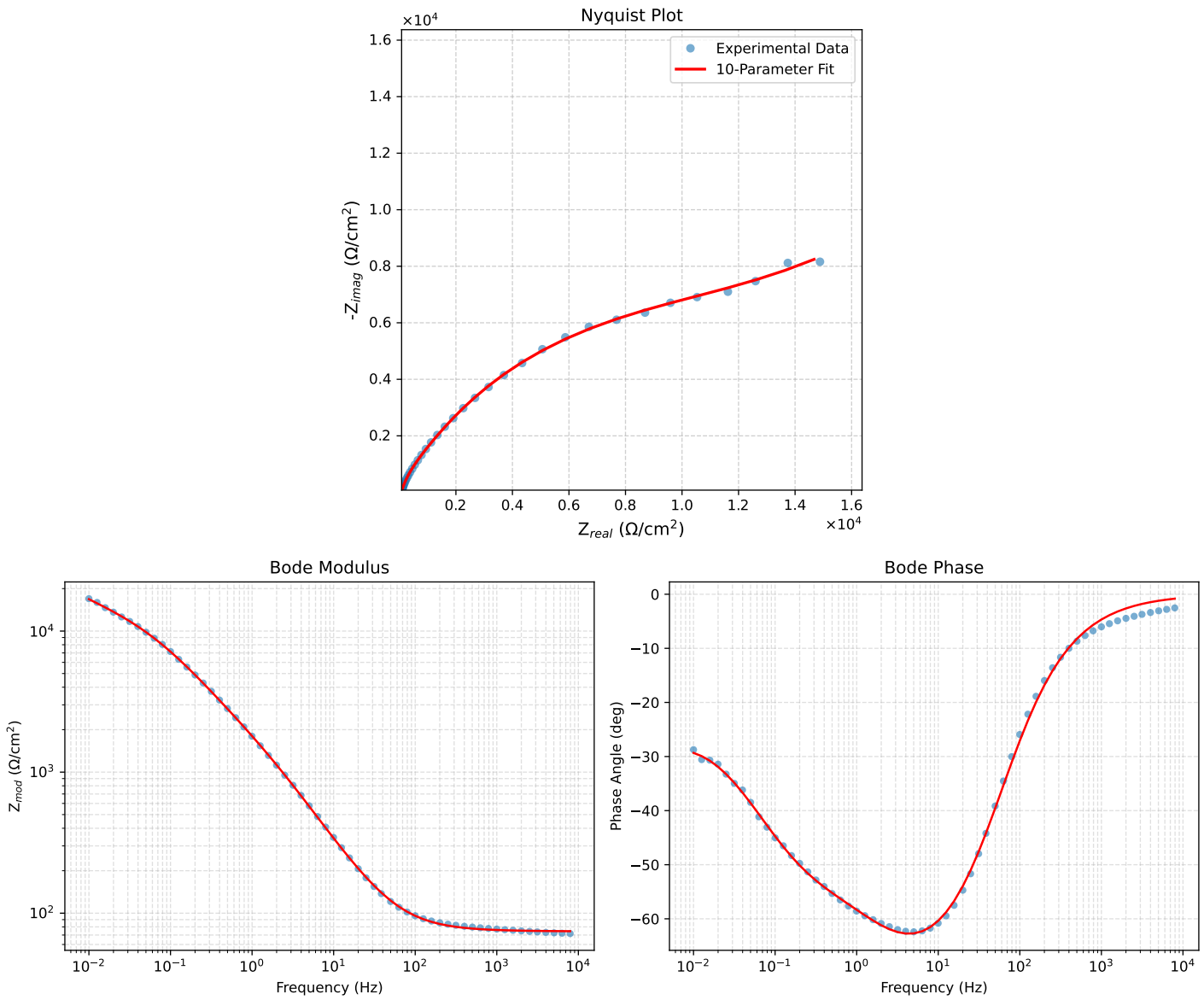

Figure 1: EIS Fit Results for Cauvel_4_NaCl_24H

Analysis Results: 48H

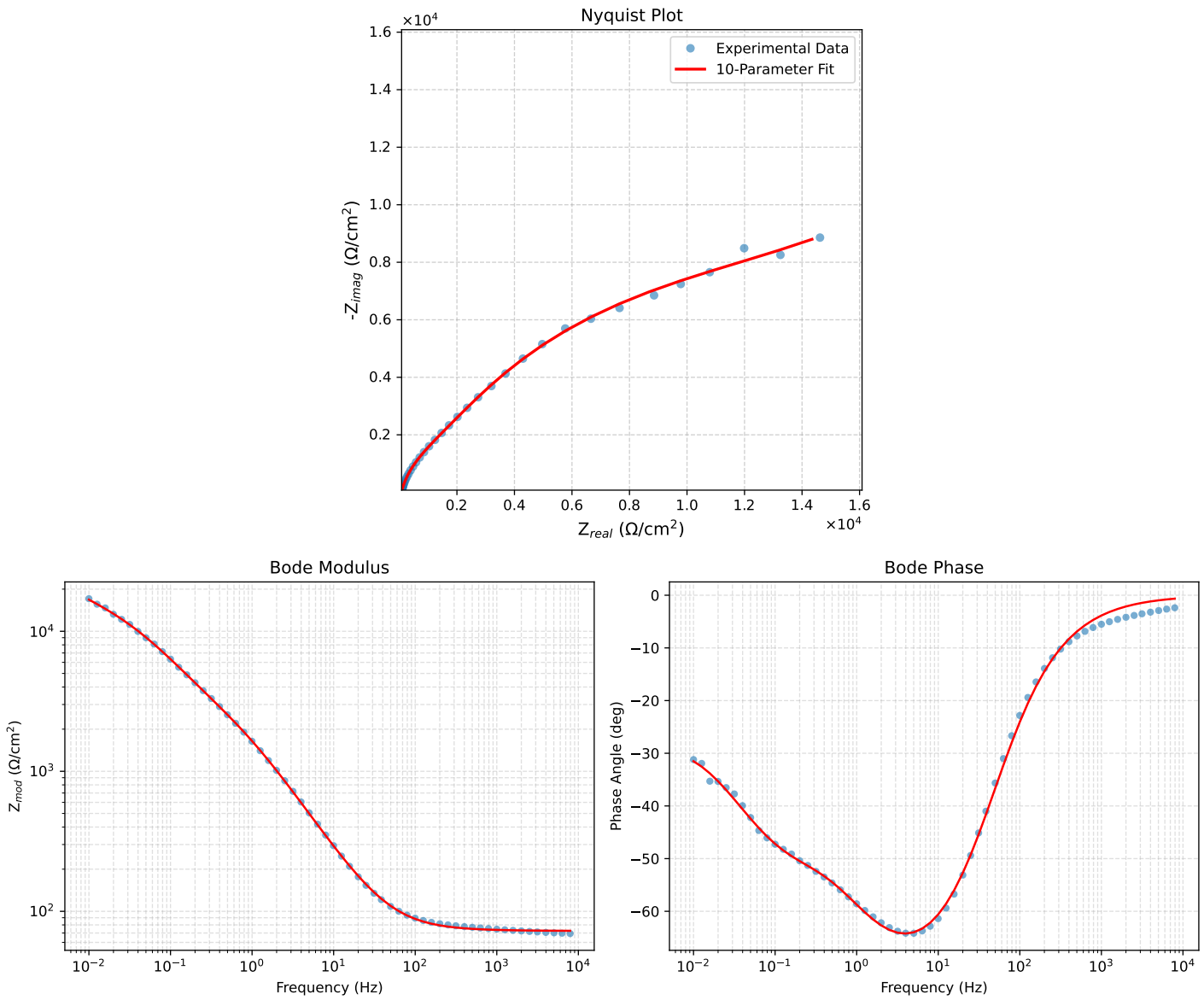

Figure 2: EIS Fit Results for Cauvel_4_NaCl_48H

Analysis Results: 72H

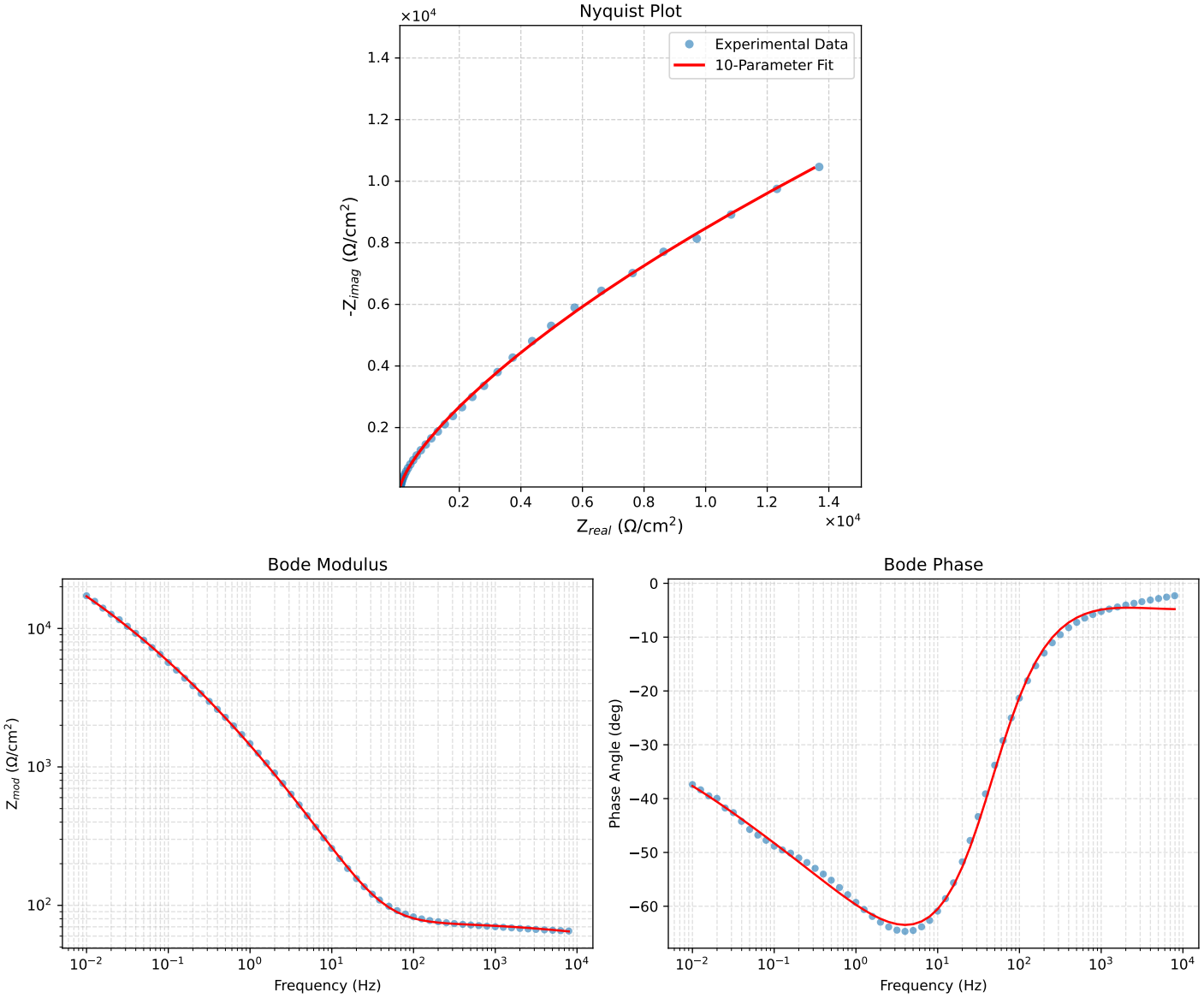

Figure 3: EIS Fit Results for Cauvel_4_NaCl_72H

Analysis Results: 168H

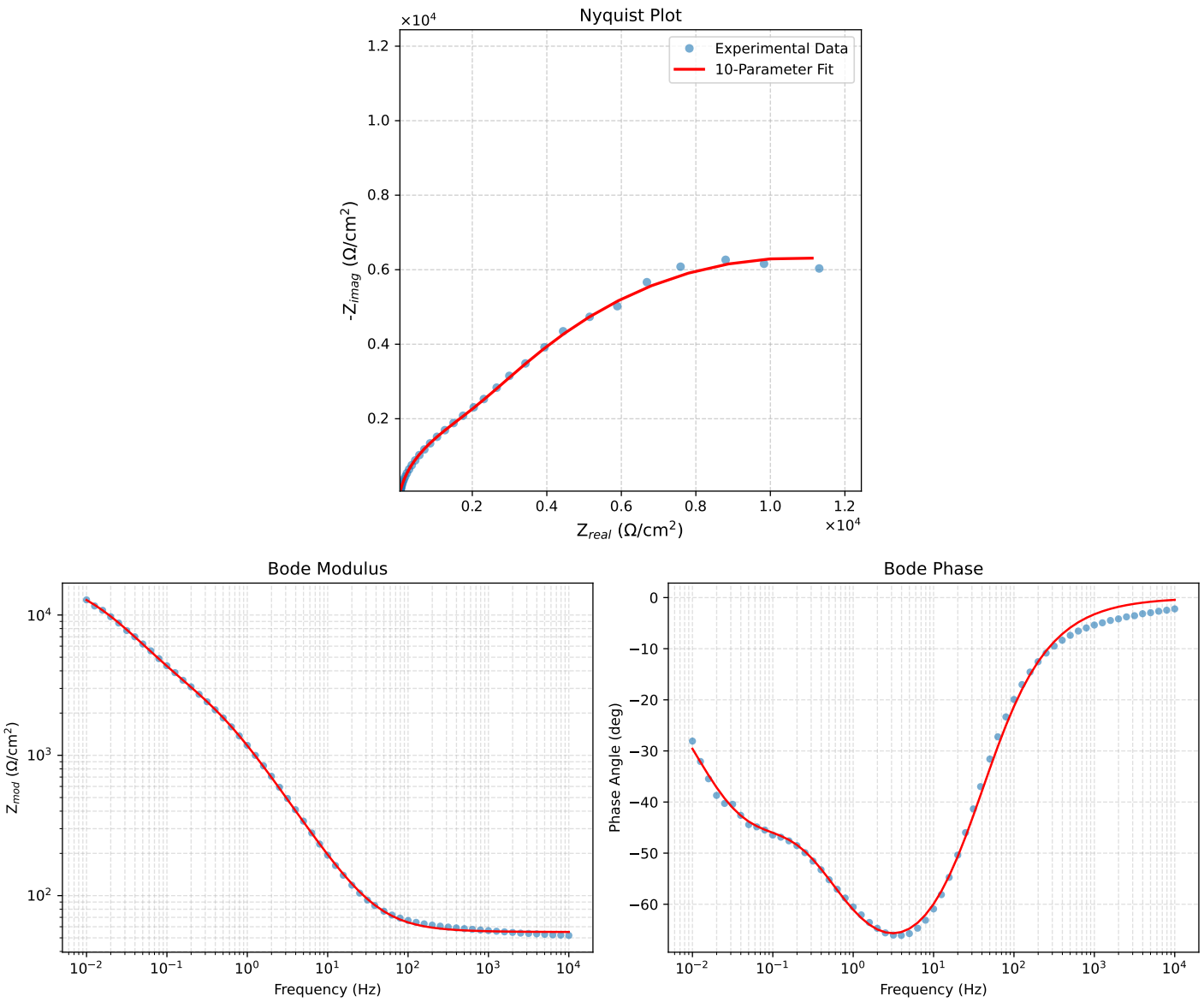

Figure 4: EIS Fit Results for Cauvel_4_NaCl_168H