Comparative EIS Kinetics Report

Model Structure: `R0-p(R1-p(R2-W2,CPE2),CPE1)`
Used data: altered data, first 0 points removed and points with $freq > 1e+04$ and $freq < 1e-03$ removed

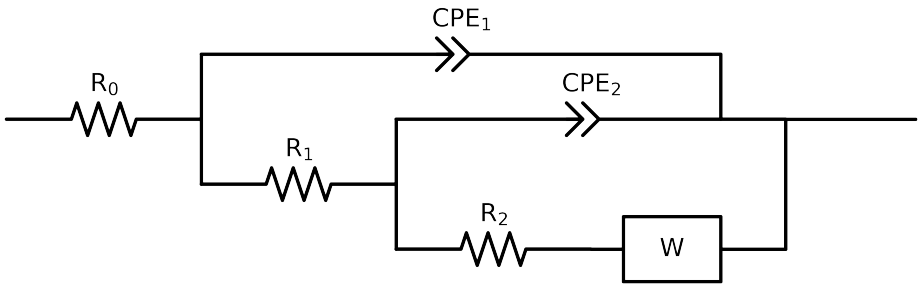

Element	Unit	Bounds	Cauvel_4_NaCl_72H
R_0	Ω	$[1.0e-03, 1.0e+03]$	$6.83e+01 \pm 2.8e-01$
R_1	Ω	$[1.0e+00, 1.0e+08]$	$4.26e+03 \pm 3.5e+02$
R_2	Ω	$[1.0e+00, 1.0e+08]$	$1.18e+04 \pm 3.0e+03$
$W2$	$\Omega\ \mathrm{sec}^{-1}/2$	$[1.0e-05, 1.0e+07]$	$2.01e+03 \pm 1.5e+02$
Q_2	$\Omega^{-1}\ \mathrm{sec}^{a}$	$[1.0e-11, 1.0e-03]$	$2.03e-04 \pm 8.7e-06$
n_2	-	$[5.0e-01, 1.0e+00]$	$8.07e-01 \pm 7.0e-02$
Q_1	$\Omega^{-1}\ \mathrm{sec}^{a}$	$[1.0e-11, 1.0e-03]$	$1.18e-04 \pm 2.5e-06$
n_1	-	$[5.0e-01, 1.0e+00]$	$8.66e-01 \pm 4.5e-03$
χ^2	-	-	$2.952e-04$

Analysis Results: 72H

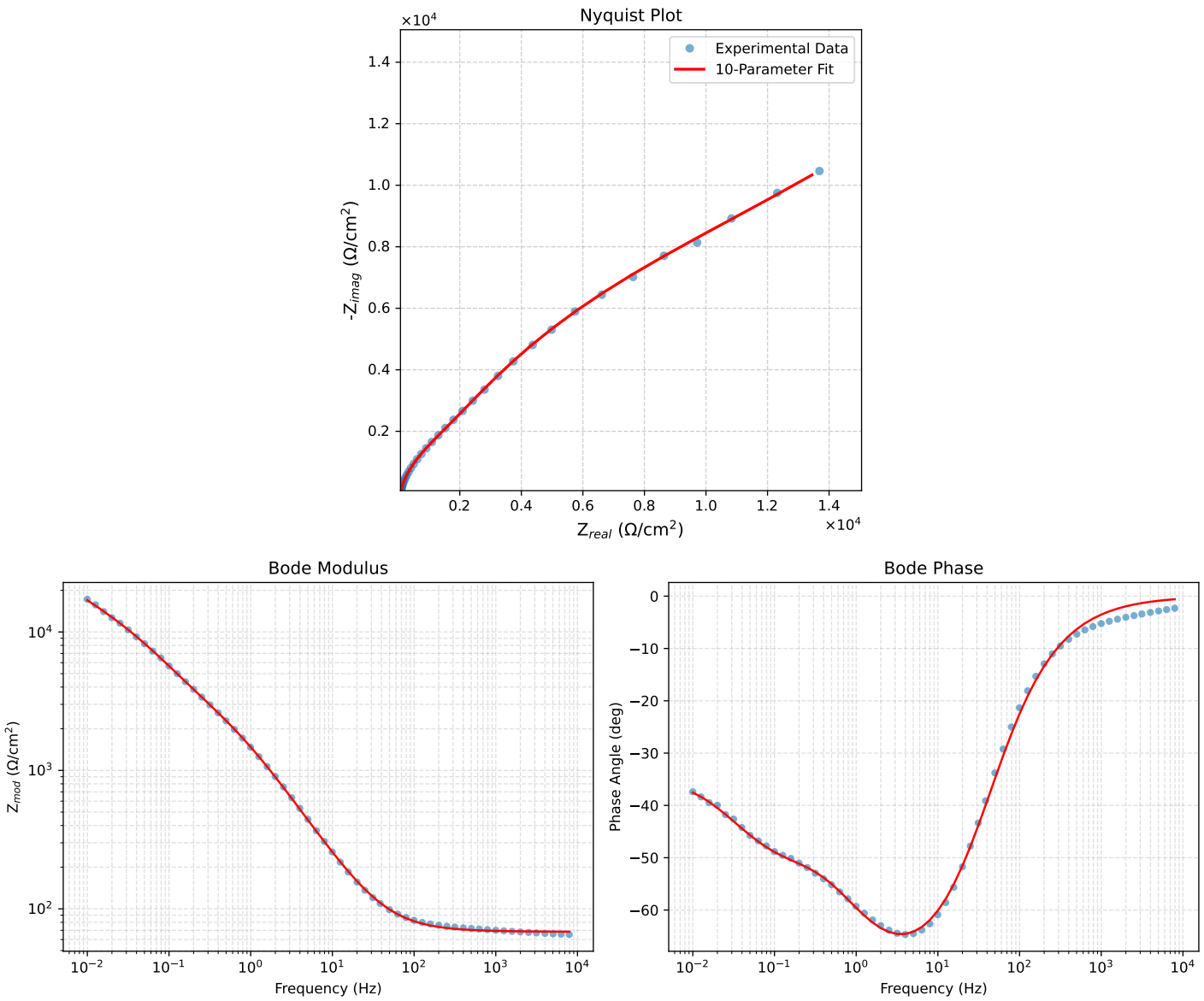

Figure 1: EIS Fit Results for Cauvel_4_NaCl_72H