Comparative EIS Kinetics Report

Model Structure: `R0-p(R1-p(R2-W2,CPE2),CPE1)`
Used data: original data

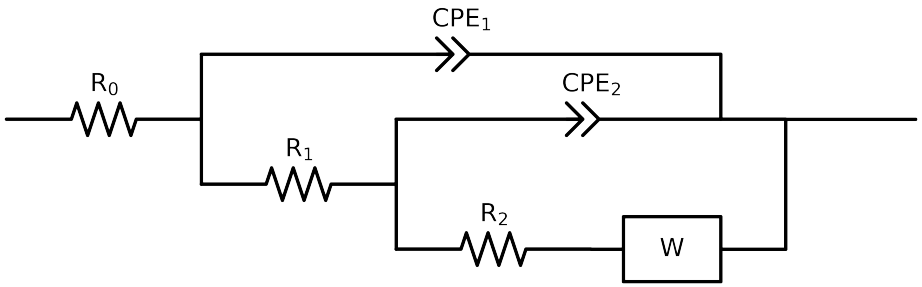

Element	Unit	Bounds	Cauvel_4_NaCl_24H	Cauvel_4_NaCl_48H	Cauvel_4_NaCl_72H	Cauvel_4_NaCl_168H
R_0	Ω	$[1.0e-03, 1.0e+03]$	$7.23e+01 \pm 2.8e-01$	$1.76e+01 \pm 2.6e+02$	$6.13e+01 \pm 6.2e-01$	$5.35e+01 \pm 2.7e-01$
R_1	Ω	$[1.0e+00, 1.0e+08]$	$5.00e+03 \pm 6.8e+02$	$5.35e+01 \pm 2.6e+02$	$1.70e+01 \pm 1.2e+00$	$4.36e+03 \pm 3.4e+02$
R_2	Ω	$[1.0e+00, 1.0e+08]$	$9.23e+03 \pm 1.8e+03$	$7.07e+03 \pm 1.1e+03$	$1.26e+04 \pm 1.3e+03$	$1.25e+04 \pm 2.9e+03$
$W2$	$\Omega\ \sec^{-1}/2$	$[1.0e-05, 1.0e+07]$	$1.49e+03 \pm 1.0e+02$	$2.63e+03 \pm 1.6e+02$	$3.27e+03 \pm 1.3e+02$	$3.07e+02 \pm 3.1e+02$
Q_2	$\Omega^{-1}\ \sec^a$	$[1.0e-11, 1.0e-03]$	$1.16e-04 \pm 9.0e-06$	$1.24e-04 \pm 1.1e-05$	$3.78e-05 \pm 4.9e-06$	$4.04e-04 \pm 3.6e-05$
n_2	-	$[5.0e-01, 1.0e+00]$	$8.03e-01 \pm 8.9e-02$	$8.26e-01 \pm 1.1e-02$	$1.00e+00 \pm 1.6e-02$	$8.19e-01 \pm 7.2e-02$
Q_1	$\Omega^{-1}\ \sec^a$	$[1.0e-11, 1.0e-03]$	$1.00e-04 \pm 2.9e-06$	$2.31e-06 \pm 2.1e-05$	$1.45e-04 \pm 6.5e-06$	$1.61e-04 \pm 3.7e-06$
n_1	-	$[5.0e-01, 1.0e+00]$	$8.34e-01 \pm 5.4e-03$	$5.00e-01 \pm 2.7e-01$	$6.33e-01 \pm 1.5e-02$	$8.59e-01 \pm 5.2e-03$
χ^2	-	-	$3.842e-04$	$1.245e-03$	$4.119e-04$	$7.217e-04$

Analysis Results: 24H

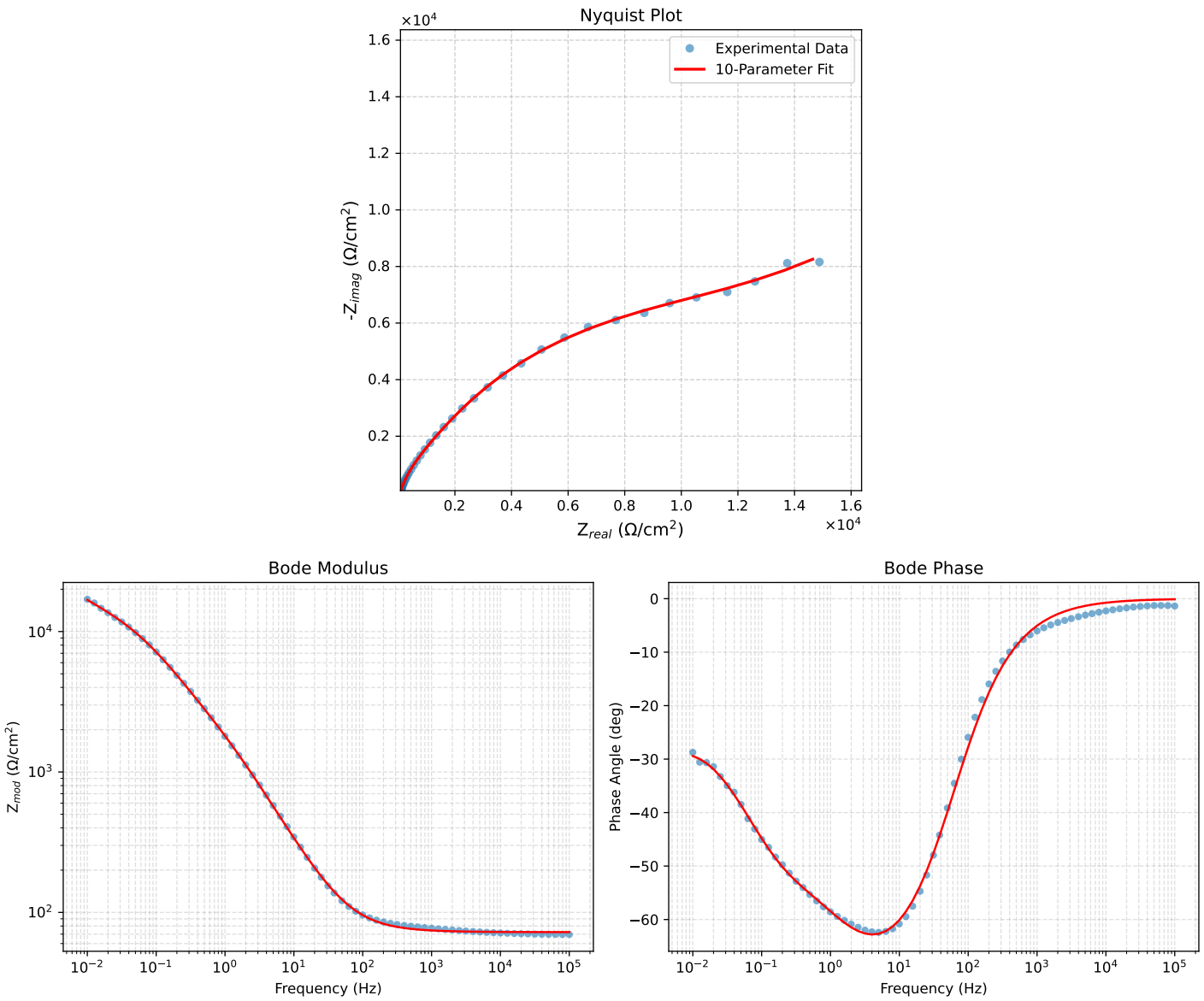

Figure 1: EIS Fit Results for Cauvel_4_NaCl_24H

Analysis Results: 48H

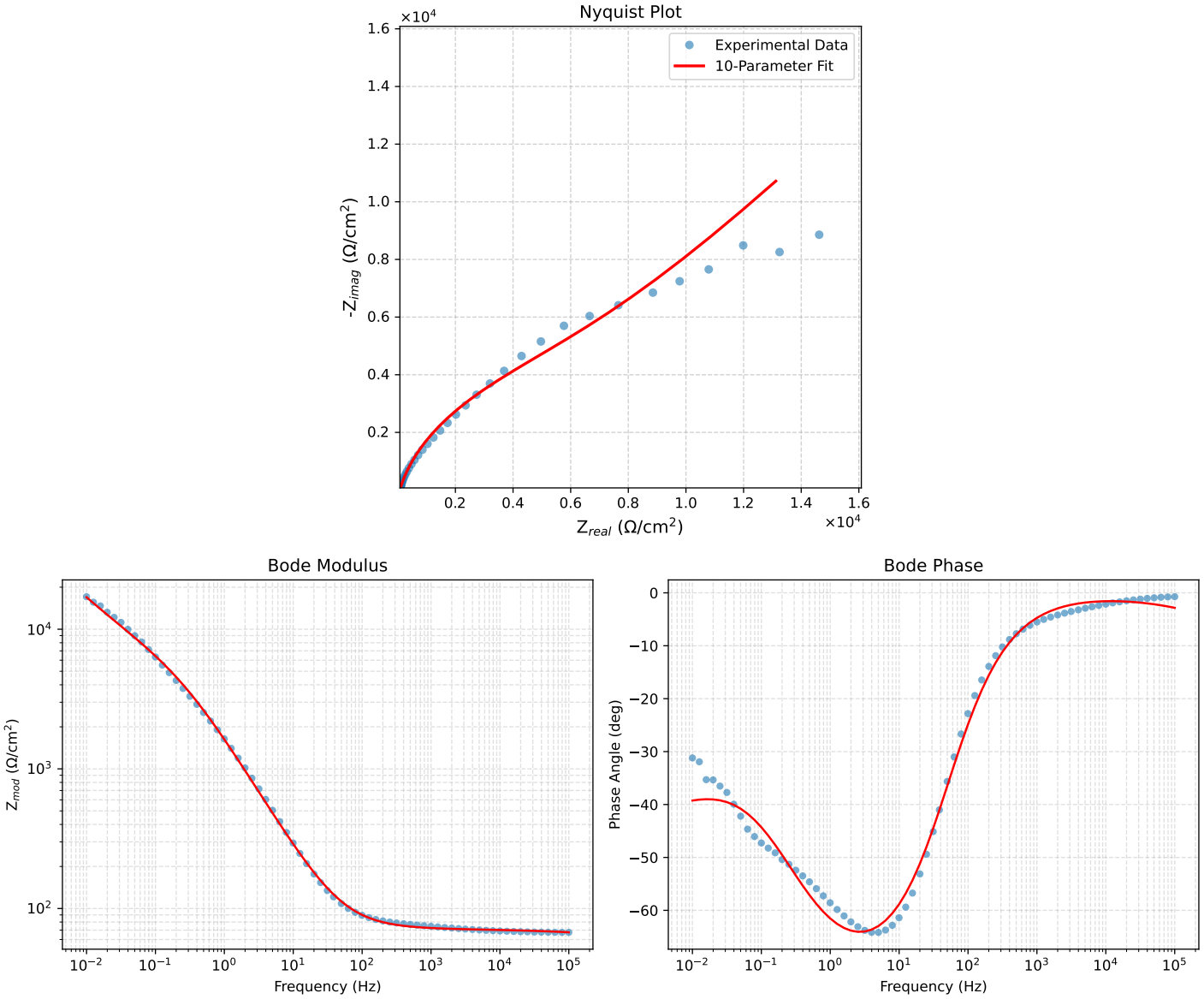

Figure 2: EIS Fit Results for Cauvel_4_NaCl_48H

Analysis Results: 72H

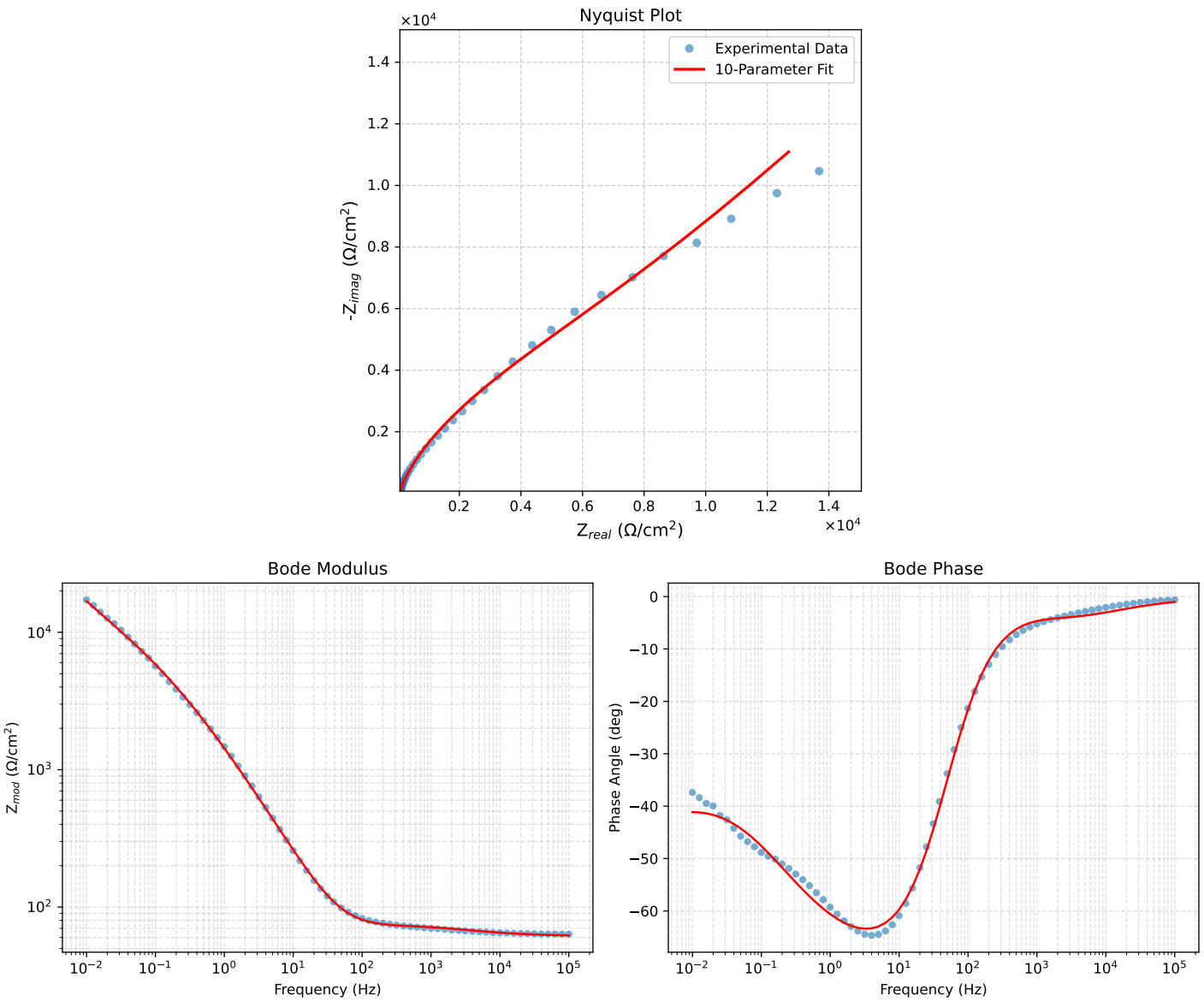

Figure 3: EIS Fit Results for Cauvel_4_NaCl_72H

Analysis Results: 168H

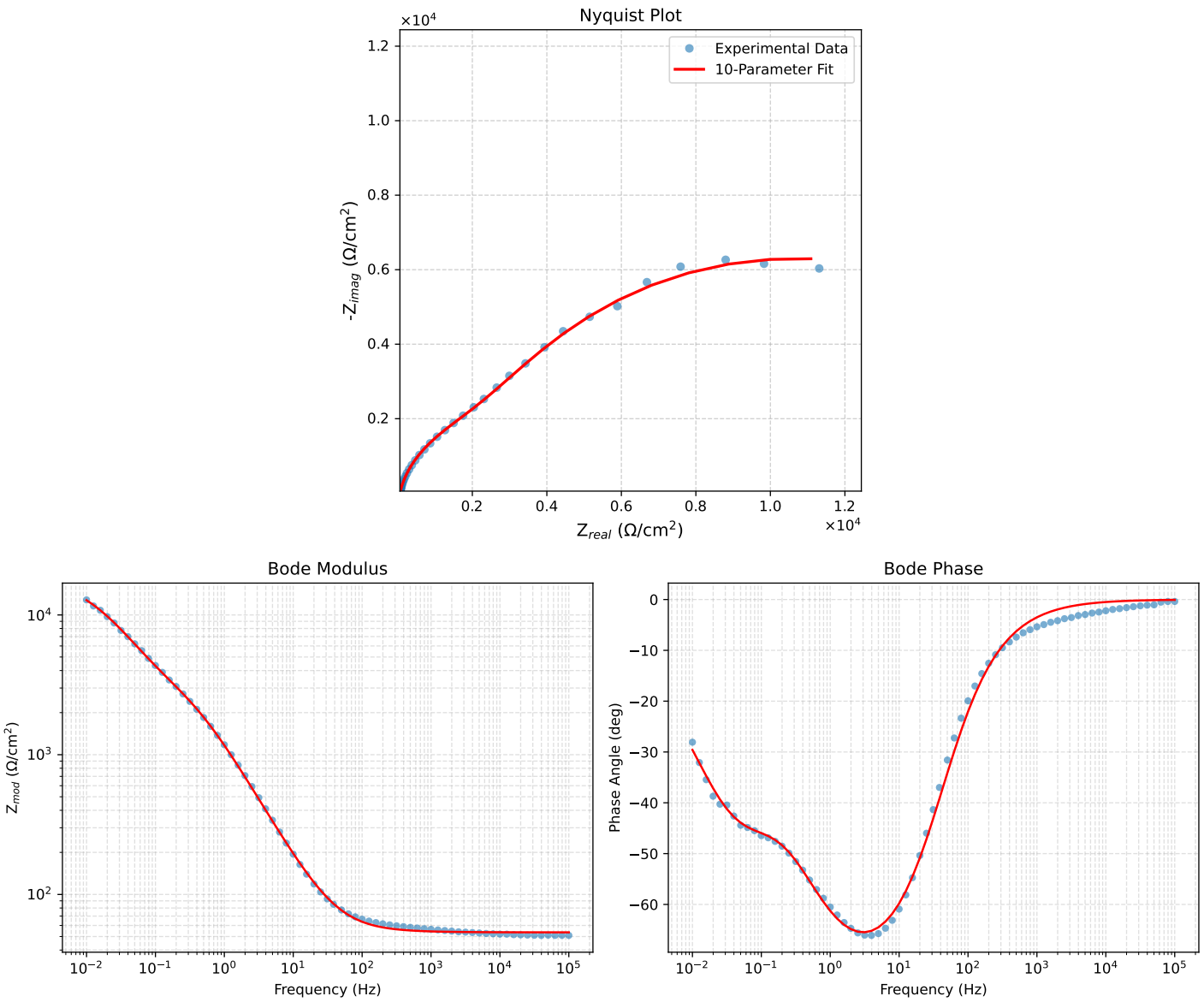

Figure 4: EIS Fit Results for Cauvel_4_NaCl_168H