Comparative EIS Kinetics Report

Model Structure: `R0-p(R1-W1,CPE1)`
Used data: altered data, first 4 points removed and points with $freq > 2e+04$ and $freq < 1e-03$ removed

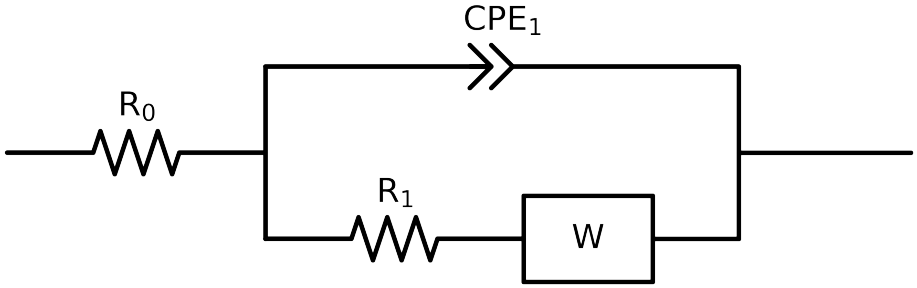

Element	Unit	Bounds	Cauvel_4_NaVO3_24H	Cauvel_4_NaVO3_48H	Cauvel_4_NaVO3_72H	Cauvel_4_NaVO3_168H
R_0	Ω	$[1.0e-03, 1.0e+03]$	$6.67e+01 \pm 2.3e-01$	$6.88e+01 \pm 2.3e-01$	$6.61e+01 \pm 1.5e-01$	$6.92e+01 \pm 2.5e-01$
R_1	Ω	$[1.0e+00, 1.0e+08]$	$3.06e+05 \pm 3.8e+03$	$2.90e+05 \pm 3.9e+03$	$2.98e+05 \pm 2.9e+03$	$2.66e+05 \pm 4.7e+03$
$W1$	$\Omega\ \mathrm{sec}^{-1}/2$	$[1.0e-05, 1.0e+07]$	$3.41e+03 \pm 1.3e+03$	$8.75e+03 \pm 1.3e+03$	$1.31e+04 \pm 9.6e+02$	$2.79e+04 \pm 1.5e+03$
Q_1	$\Omega^{-1}\ \mathrm{sec}^{a}$	$[1.0e-11, 1.0e-03]$	$1.04e-05 \pm 3.8e-08$	$1.08e-05 \pm 4.0e-08$	$1.06e-05 \pm 2.6e-08$	$1.09e-05 \pm 4.3e-08$
n_1	-	$[5.0e-01, 1.0e+00]$	$8.48e-01 \pm 7.2e-04$	$8.39e-01 \pm 7.2e-04$	$8.39e-01 \pm 4.8e-04$	$8.29e-01 \pm 7.6e-04$
χ^2	-	-	$1.319e-04$	$1.283e-04$	$5.694e-05$	$1.295e-04$

Analysis Results: 24H

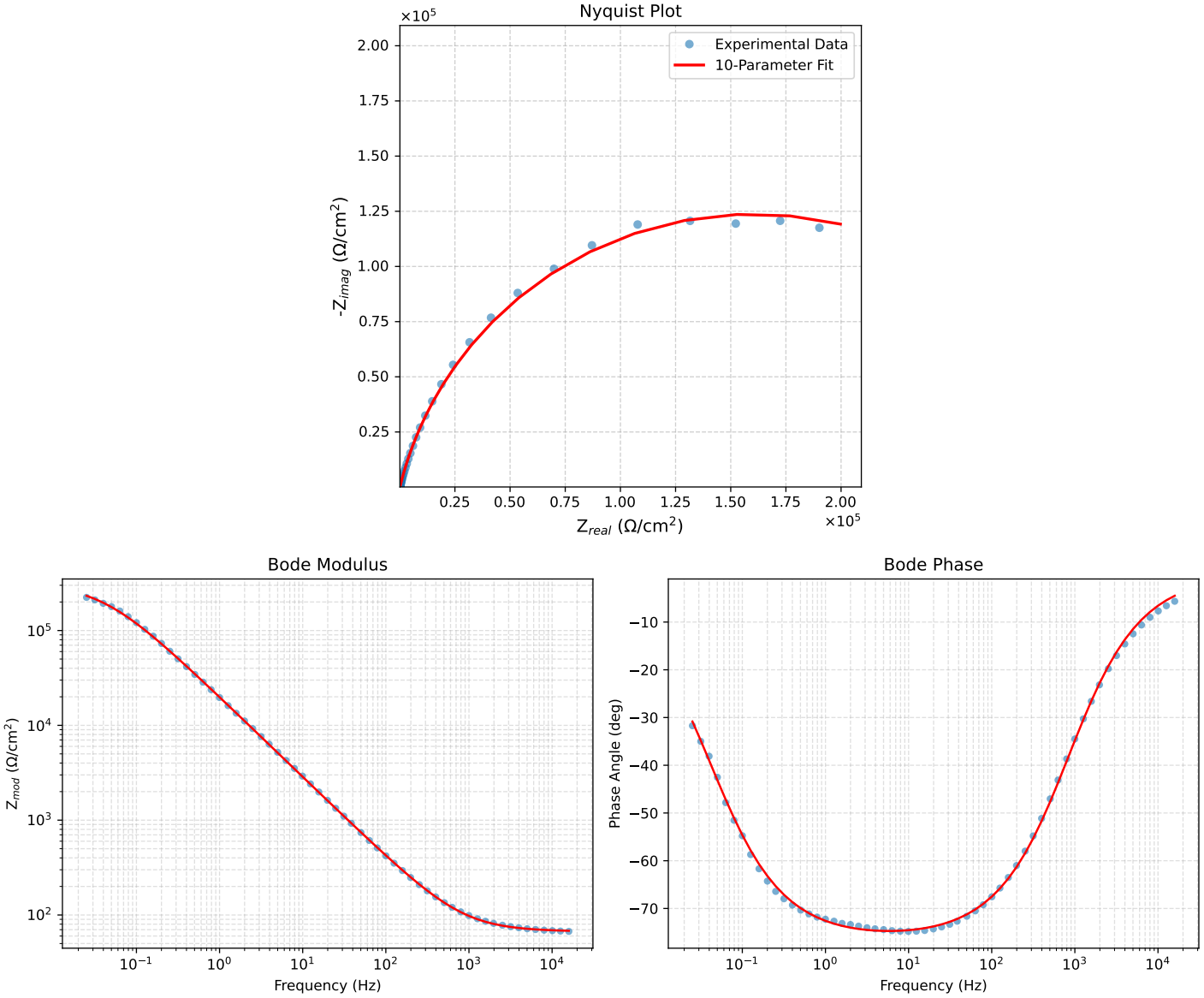

Figure 1: EIS Fit Results for Cauvel_4_NaVO3_24H

Analysis Results: 48H

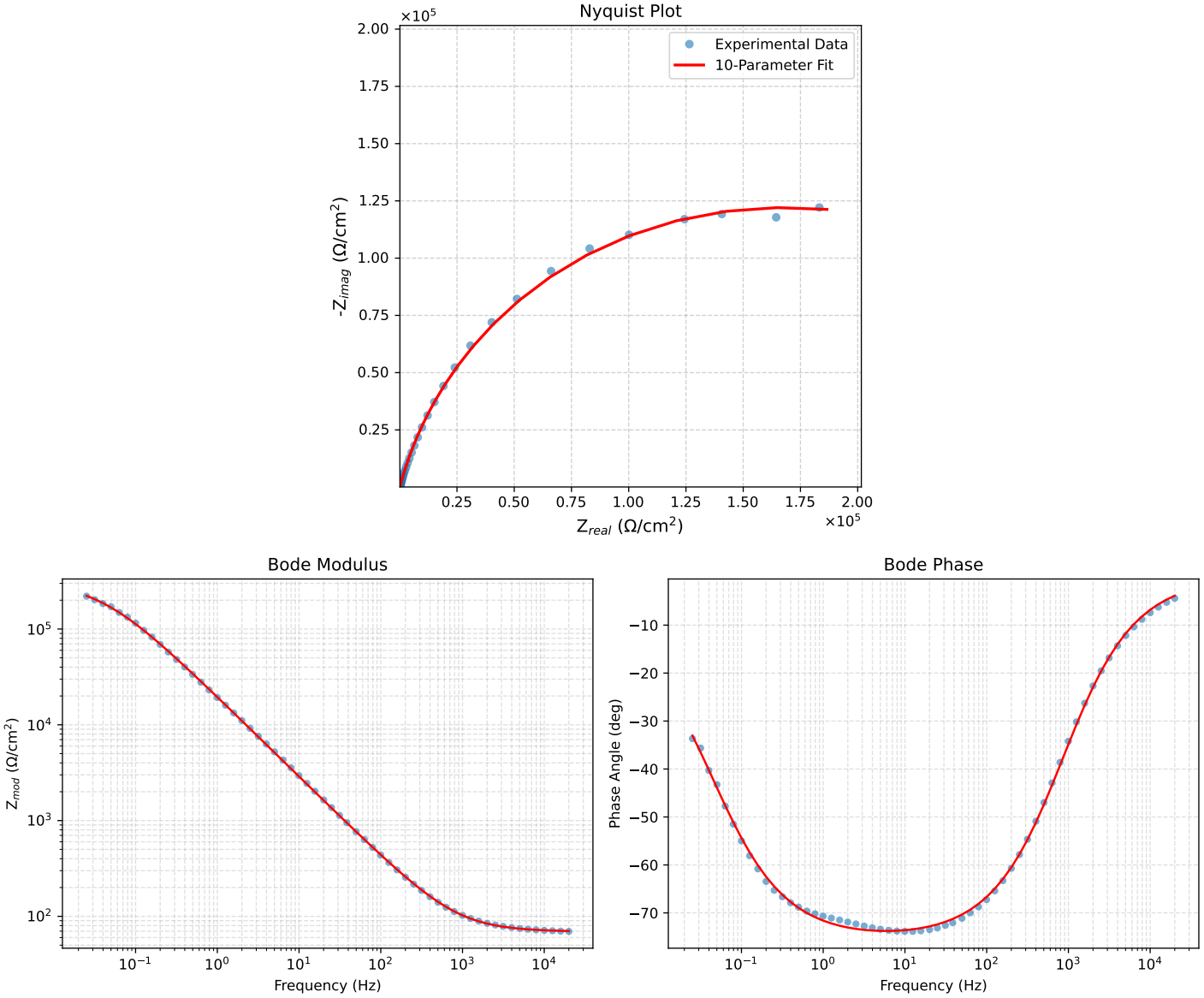

Figure 2: EIS Fit Results for Cauvel_4_NaVO3_48H

Analysis Results: 72H

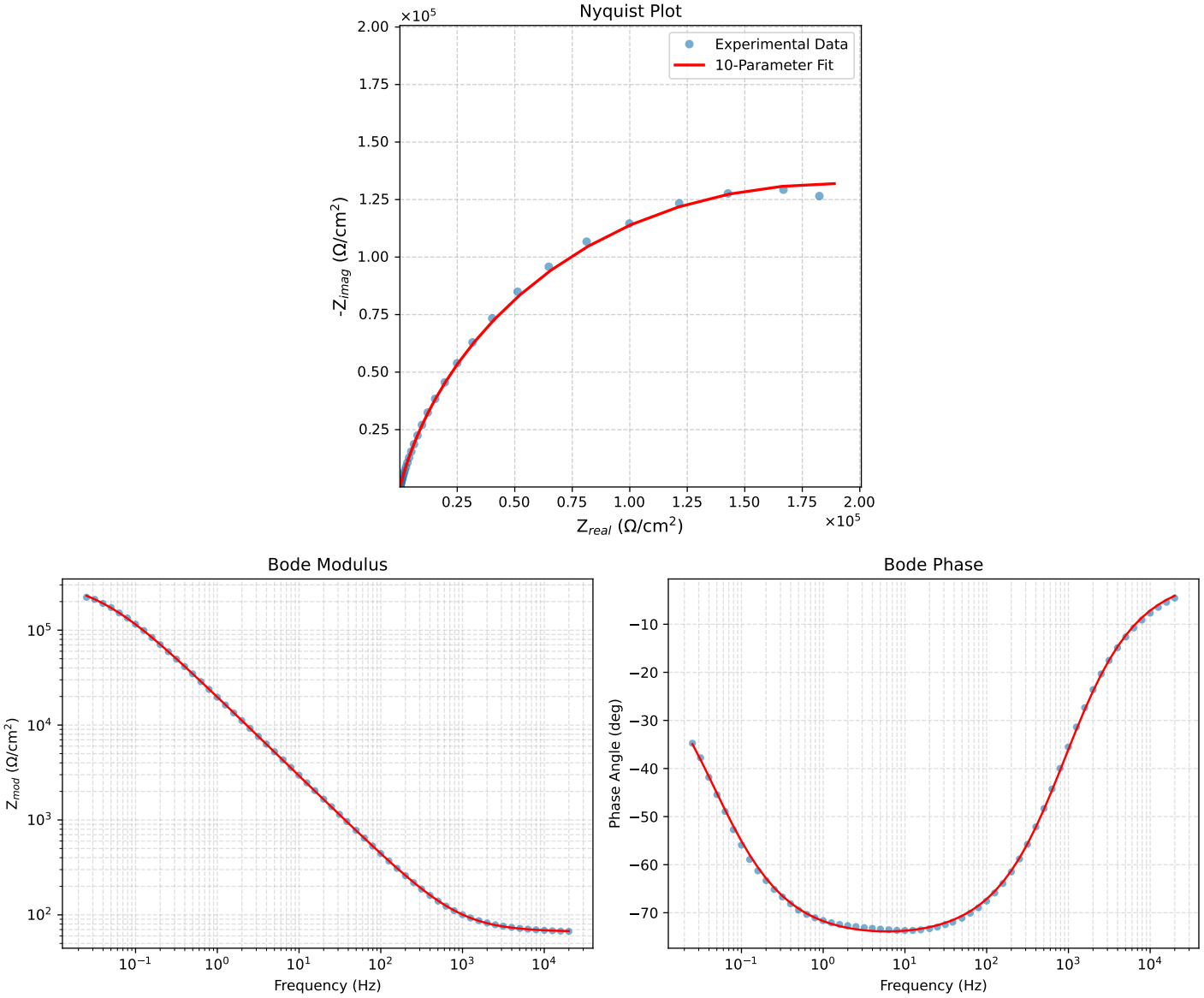

Figure 3: EIS Fit Results for Cauvel_4_NaVO3_72H

Analysis Results: 168H

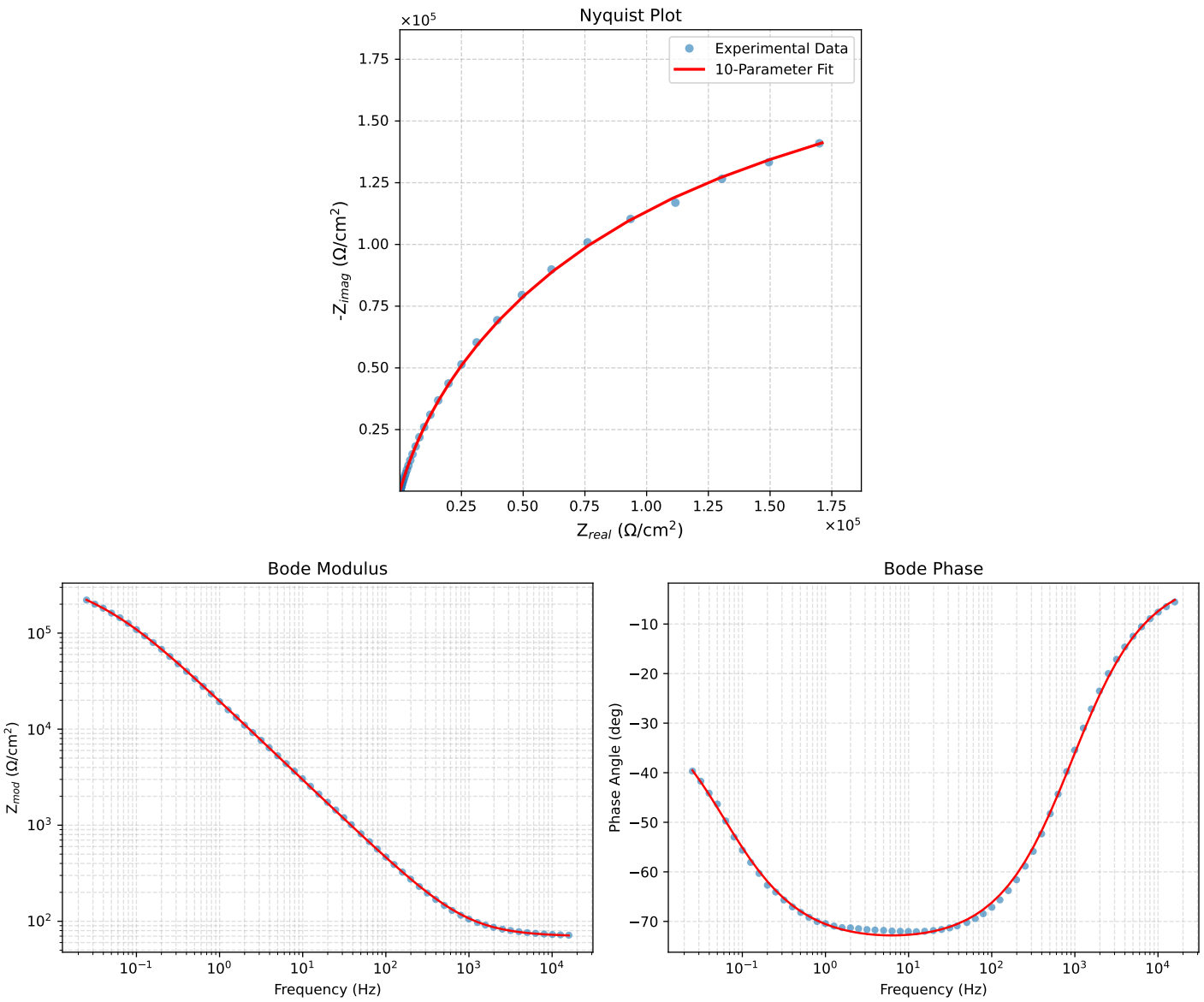

Figure 4: EIS Fit Results for Cauvel_4_NaVO3_168H