1. Algorithms description

1. Muon optimizer

Muon (MomentUm Orthogonalized by Newton–Schulz) is an optimizer designed for 2D parameter matrices. It first computes a standard SGD with momentum update and then applies a post-processing step based on the Newton–Schulz (NS) iteration to approximately orthogonalize the update matrix. As a result, the update is effectively replaced by its nearest semi-orthogonal counterpart, which improves the conditioning of the update and amplifies underrepresented directions.

Compared to alternative orthogonalization methods, NS iteration provides a favorable trade-off between numerical stability and efficiency. In particular, it can be stably computed in bfloat16 precision and requires only a small number of iterations (typically 3–5), making it significantly faster than SVD-based approaches.

In terms of resource requirements, Muon inherits the same memory footprint as SGD with momentum. The additional computational cost comes from the NS iteration: for an $n \times m$ parameter matrix (assuming $n \geq m$), each iteration requires approximately
$2(2nm^2 + m^3)$ FLOPs, which is upper-bounded by $6nm^2$.

Thus, for T NS iterations, the total overhead is $(6 \cdot T \cdot nm^2)$, which in practice results in less than 1% additional FLOPs in typical transformer training regimes.

As a limitation, Muon is applicable only to 2D (and higher-dimensional reshaped) weight matrices, and is not recommended for input/output layers such as embeddings and final classifier heads, where different optimization dynamics are empirically more effective. ### 2. AdamW optimizer AdamW is an adaptive optimization algorithm based on Adam, which maintains exponentially decaying estimates of first and second moments of gradients. These moment estimates are used to compute parameter-wise adaptive learning rates, improving convergence speed and stability, especially in large-scale and sparse settings.

The key distinction of AdamW from the original Adam lies in decoupled weight decay. Instead of incorporating L2 regularization into the gradient, AdamW applies weight decay directly to the parameters during the update step. This separation leads to better generalization and more predictable regularization behavior.

In terms of computational cost, AdamW requires maintaining two additional tensors per parameter (for first and second moments), resulting in higher memory usage compared to SGD. Each update involves element-wise operations, making it efficient on modern hardware, though typically more expensive than SGD in both memory and compute.

AdamW is widely used as a strong baseline for training transformer models and is particularly effective for optimizing embeddings, normalization layers, and

output heads, where adaptive scaling of updates is beneficial. ## 2. Performance comparison ### 1. Data, model and experiment setup To compare the optimizers, we used the pretrained model Qwen2.5-0.5B, which was fine-tuned on the openwebtext-100k dataset.

An initial analysis of the dataset showed that the median sequence length is approximately 673 tokens. To efficiently utilize available VRAM while preserving semantic coherence, we employed sequence packing with document boundaries separated by the EOS token and used a fixed sequence length of 1024 tokens. This setup allows for higher token utilization per batch while minimizing fragmentation of individual documents.

Training was performed using deterministic settings (fixed seeds) to ensure comparability across runs. A total of three experiments were conducted, differing primarily in:
-effective batch size (fixed segment length, maximized batch size, tuned gradient accumulation steps),
-Muon learning rate,
-Muon weight decay.

All other hyperparameters (model, tokenizer, scheduler, sequence length, and data pipeline) were kept constant to isolate the effect of the optimizer configuration.

Each model was trained for one full pass over the dataset. After training, models were evaluated on a set of standard language understanding benchmarks: PIQA, ARC-Easy, ARC-Challenge, Winogrande, and HellaSwag. Evaluation was performed using the EleutherAI lm-evaluation-harness, ensuring consistent and reproducible metric computation across all experiments.

Models were divided into three configurations:

- **Full-AdamW** serves as the baseline, where all parameters are optimized using AdamW.

- **Muon** applies Muon to all hidden (2D) parameters, while the remaining parameters (e.g., embeddings and output layers) are optimized with AdamW.

- **Mixed** splits hidden parameters into two parts: the first half is optimized using Muon, while the second half is optimized using AdamW.

In addition to training performance, we measured optimizer-specific resource characteristics. This includes memory consumption (both for hidden parameters and total optimizer state) as well as step time, allowing us to compare not only convergence behavior but also computational and memory efficiency across configurations. ### 2. Experiment results For the first experiment, an effective batch size of 492k tokens per update was used. The first noticeable divergence in optimizer behavior appears immediately after the warmup peak (with cosine

annealing), where the Muon and Mixed configurations exhibit significantly higher loss levels compared to AdamW, while preserving a similar overall curve shape. A second notable effect occurs during the learning rate decay phase: Muon begins to reduce the loss more rapidly than the other configurations. In the interval between 10M and 60M tokens, AdamW achieves the lowest loss, followed by the Mixed setup, while Muon shows a noticeably higher peak.

fig. 1 - 492k effective batch, 5e-5 AdamW lr, 1e-3 Muon lr, wd = 0.01, cosine annealing with ~5% warmup tokens. However, after approximately 66M tokens and until the end of training, the trend reverses. Muon achieves the lowest loss, while the Mixed configuration remains intermediate between Muon and AdamW.

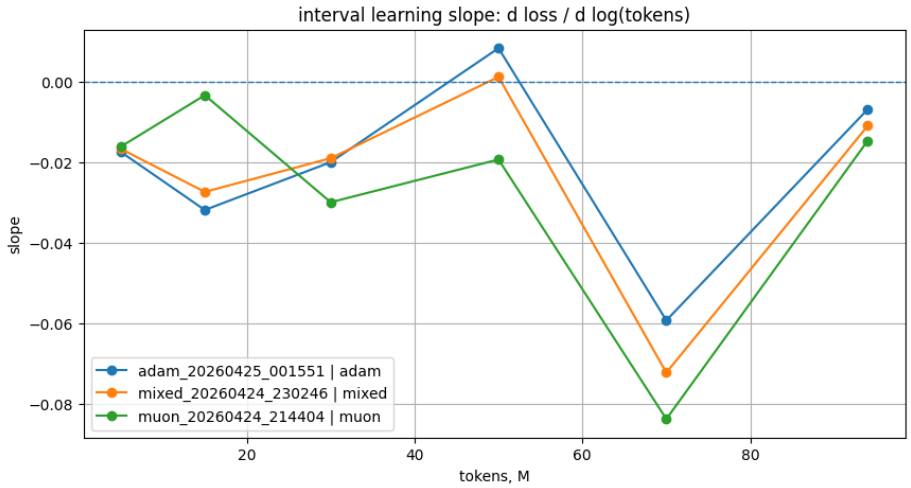

fig. 2 - learning rate slope display for Experiment 1

For the second experiment, the effective batch size was reduced to 82k tokens per update, increasing the number of update steps while keeping all other settings

unchanged. The goal was to evaluate whether Muon scales effectively under a higher update frequency. In this run, a much more pronounced post-warmup "hill" is observed compared to both the AdamW baseline and the previous large-batch experiment. Immediately after the warmup phase, Muon and Mixed show a stronger increase in loss. However, similarly to the first experiment, Muon begins to close the gap with AdamW and Mixed as the learning rate decreases.

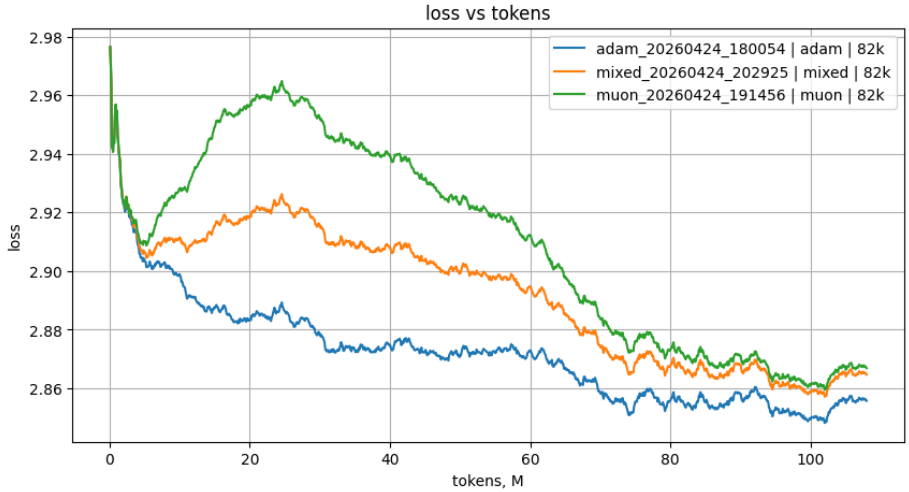

fig. 3 - 82k effective batch, 5e-5 AdamW lr, 1e-3 Muon lr, wd = 0.01, cosine annealing with ~5% warmup tokens. Compared to Experiment 1, both Muon and Mixed exhibit a positive slope when exiting the warmup phase. This behavior is likely caused by the higher update frequency, which introduces noisier gradients.

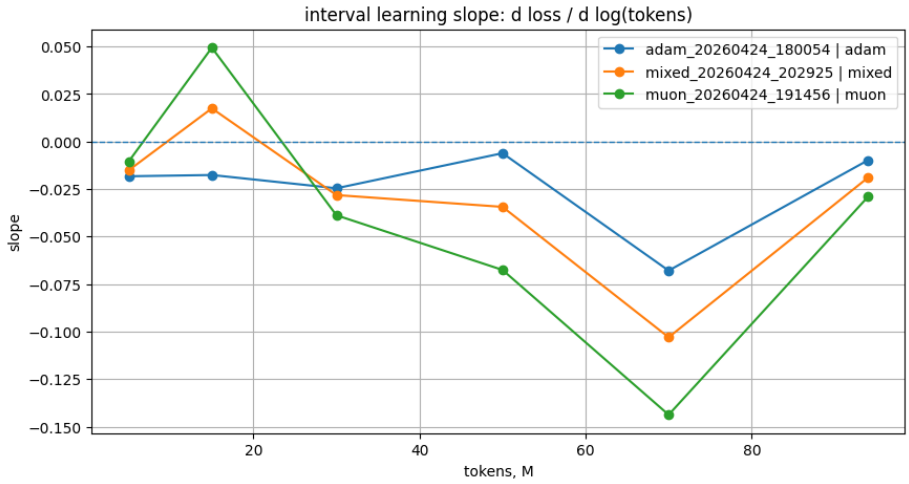

fig. 4 - learning rate slope display for Experiment 2 For the final experiment, the Muon learning rate was reduced to 1×10^{-5} and weight decay was set to 0.0, while keeping the effective batch size at 82k tokens per update. The goal was to stabilize Muon by reducing the magnitude of its updates. In this

run, the post-warmup spike is significantly reduced compared to the previous experiment. Muon follows a much smoother trajectory and stays closer to the Mixed configuration, although it still remains above the AdamW baseline.

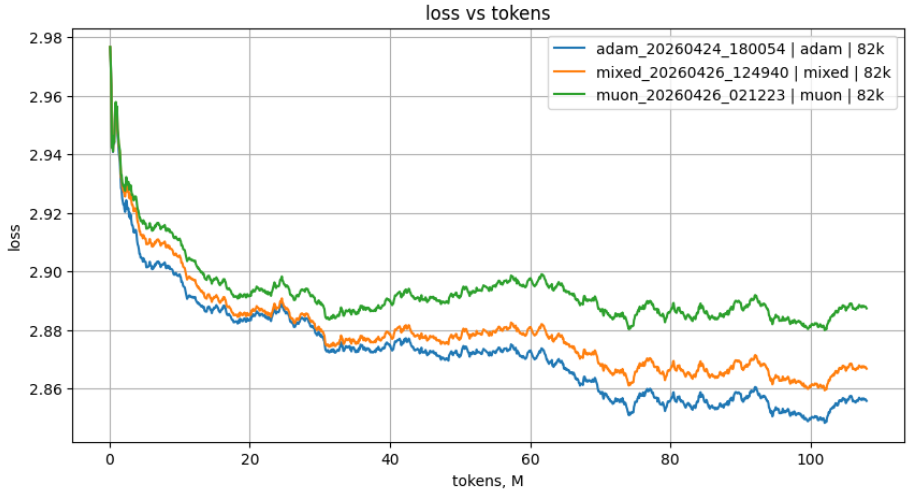

fig. 5 - 82k effective batch, 5e-5 AdamW lr, 1e-5 Muon lr, wd = 0.0, cosine annealing with ~5% warmup tokens. The slope analysis reflects improved stability. Muon no longer exhibits a strong positive slope after the warmup phase, indicating that the transition is less noisy. However, this comes at the cost of slower convergence: the loss decreases more gradually, and Muon does not show the same rapid recovery as in the higher learning rate setting. Overall, lowering the learning rate and removing weight decay stabilizes Muon but reduces its convergence speed, resulting in a more stable yet less competitive optimization behavior compared to the baseline configurations.

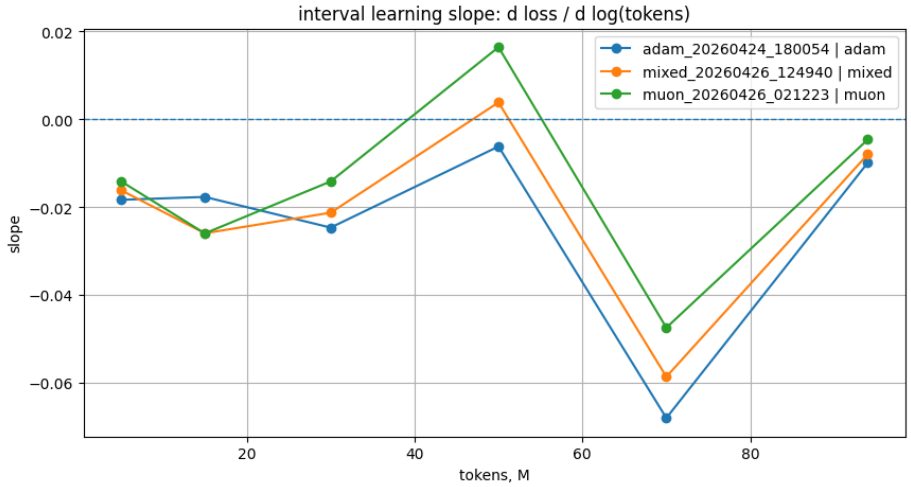

fig. 6 - learning rate slope display for Experiment 2 ### 3. Evaluation results The table shows performance on several downstream tasks for different optimizer

setups.

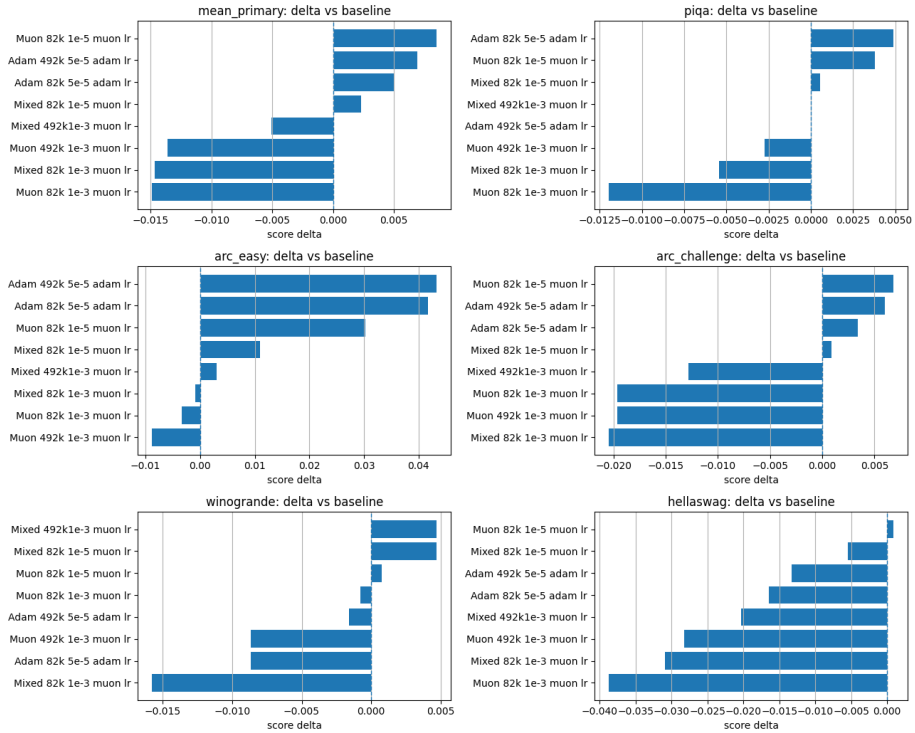

fig. 7 - evaluation results The best overall results are achieved by the final **Muon** run (with lower learning rate). It performs at the top or near the top on most tasks. In particular:
- On **HellaSwag**, Muon achieves the highest score.
- On **PIQA** and **ARC-Challenge**, Muon is very close to the best results.
- On **ARC-Easy**, **AdamW** remains slightly better.
- On **Winogrande**, **Mixed** configurations show competitive or slightly better results. A key observation is the difference between early and final runs:
- Earlier Muon runs with higher learning rate show worse results across most tasks.
- After reducing the learning rate, Muon becomes much more stable and improves consistently across all benchmarks.

Mixed configurations behave more conservatively:
- They are usually more stable than aggressive Muon setups,
- but do not reach the same peak performance as the best Muon run.

AdamW remains a strong and stable baseline:
- It performs consistently well across all tasks,
- and is especially strong on ARC-Easy.

Overall, Muon can outperform AdamW, but only when properly tuned. With high learning rates, it tends to hurt generalization, while lower learning rates make it competitive or better than the baseline. ## 3.

Resource efficiency analysis The first plot shows optimizer step time as a percentage of the total step time. AdamW introduces very low overhead in all configurations, typically staying below 1%. In contrast, Muon adds noticeable overhead due to the additional Newton–Schulz iterations.

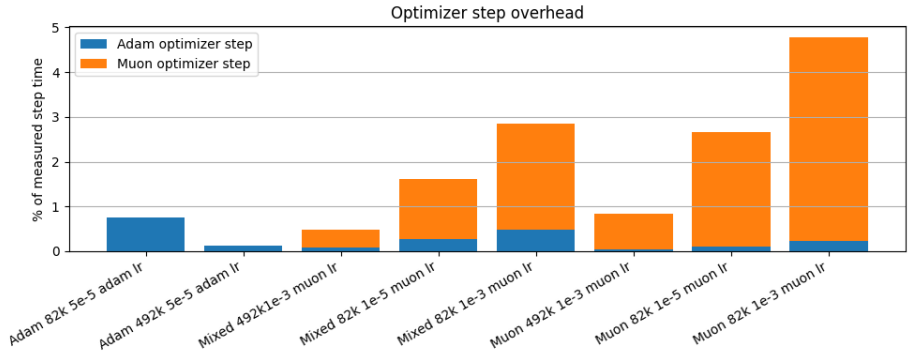

fig. 8 - optimizer step overhead This overhead depends on the setup: with large batch sizes it remains relatively moderate, while with smaller batches it becomes significantly higher, reaching up to around 5% in the most expensive case. This indicates that Muon is more efficient when the forward and backward passes dominate computation, and less efficient when optimizer cost becomes a larger fraction of the step.

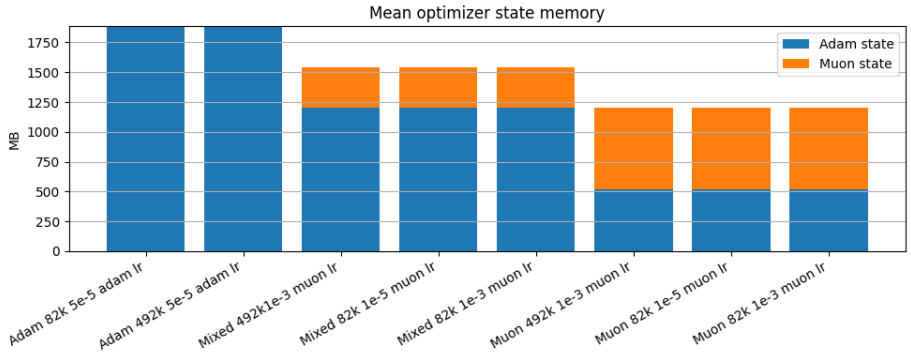

fig. 9 - optimizer memory usage The second plot shows optimizer state memory usage. AdamW consistently has the highest memory consumption because it stores both first and second moment estimates for all parameters. Muon requires substantially less memory, since it does not maintain full moment statistics in the same way. Mixed configurations fall between the two, reflecting the proportion of parameters handled by each optimizer.

Overall, Muon provides a clear reduction in memory usage compared to AdamW, typically by a factor of two to three, but this comes at the cost of increased computation time per step. AdamW remains the most computationally efficient, while Mixed configurations offer a compromise between memory savings and computational overhead.