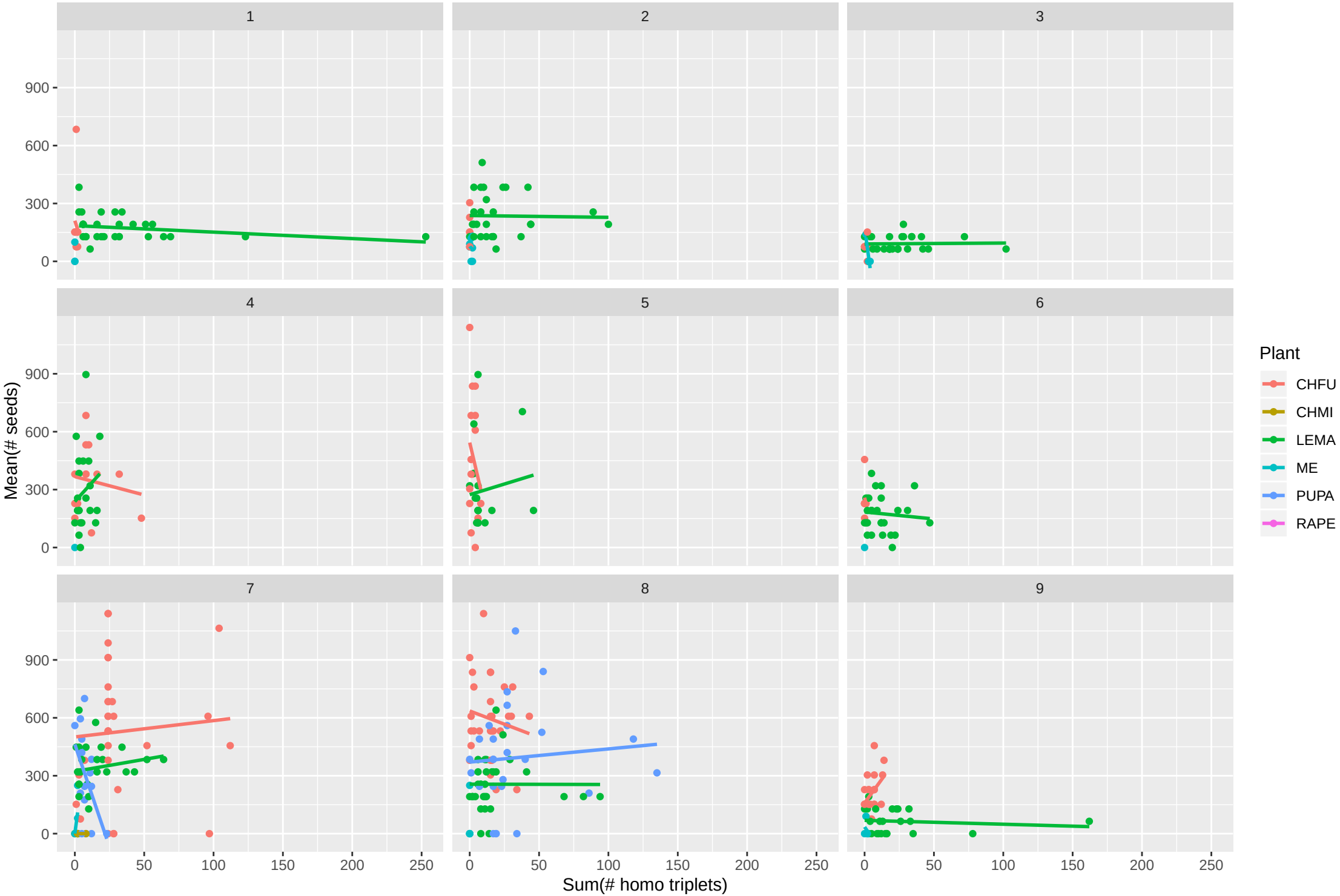Aggregation of homospecific triplets
(each point represents the result for a given subplot and plant)