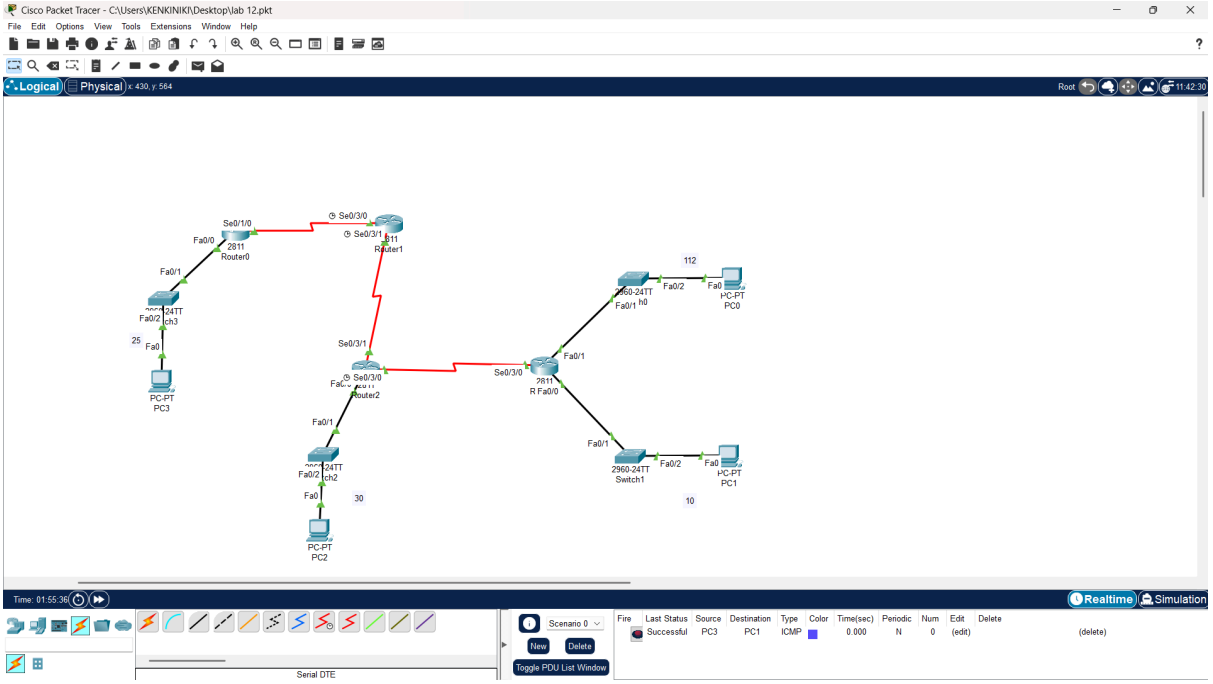
Cisco Packet Tracer - C:\Users\KENKINIKI\Desktop\lab 12.pkt
File Edit Options View Tools Extensions Window Help
Logical
Physical
Root
Se0/1/0
Fa0/0
2811
Router0
Se0/3/0
Se0/3/1
Router1
Fa0/1
Fa0/2
Fa0
PC-PT
PC3
25
Se0/3/1
Se0/3/0
Router2
Fa0/1
Fa0/2
Fa0
PC-PT
PC2
30
Se0/3/0
Fa0/1
R Fa0/0
Fa0/1
2960-24TT
Switch1
Fa0/2
Fa0
PC-PT
PC1
10
112
Fa0/2
Fa0
PC-PT
PC0
Realtime
Simulation
Serial DTE
Scenario 0
New
Delete
Toggle PDU List Window
Fire
Last Status
Source
Destination
Type
Color
Time(sec)
Periodic
Num
Edit
Delete
Successful
PC3
PC1
ICMP
0.000
N
0
(edit)
(delete)

PC2

Physical Config Desktop Programming Attributes

Command Prompt

```
Cisco Packet Tracer PC Command Line 1.0
C:\>ping 200.124.67.162

Pinging 200.124.67.162 with 32 bytes of data:

Reply from 200.124.67.162: bytes=32 time=2ms TTL=125
Reply from 200.124.67.162: bytes=32 time=3ms TTL=125
Reply from 200.124.67.162: bytes=32 time=21ms TTL=125
Reply from 200.124.67.162: bytes=32 time=16ms TTL=125

Ping statistics for 200.124.67.162:
    Packets: Sent = 4, Received = 4, Lost = 0 (0% loss),
Approximate round trip times in milli-seconds:
    Minimum = 2ms, Maximum = 21ms, Average = 10ms

C:\>
```

Top

```
C:\>tracert 200.124.67.162

Tracing route to 200.124.67.162 over a maximum of 30 hops:

  1   0 ms      0 ms      0 ms      200.124.67.129
  2   0 ms      0 ms      0 ms      200.124.67.213
  3   1 ms      4 ms      2 ms      200.124.67.209
  4   0 ms      11 ms     2 ms      200.124.67.162

Trace complete.

C:\>
```

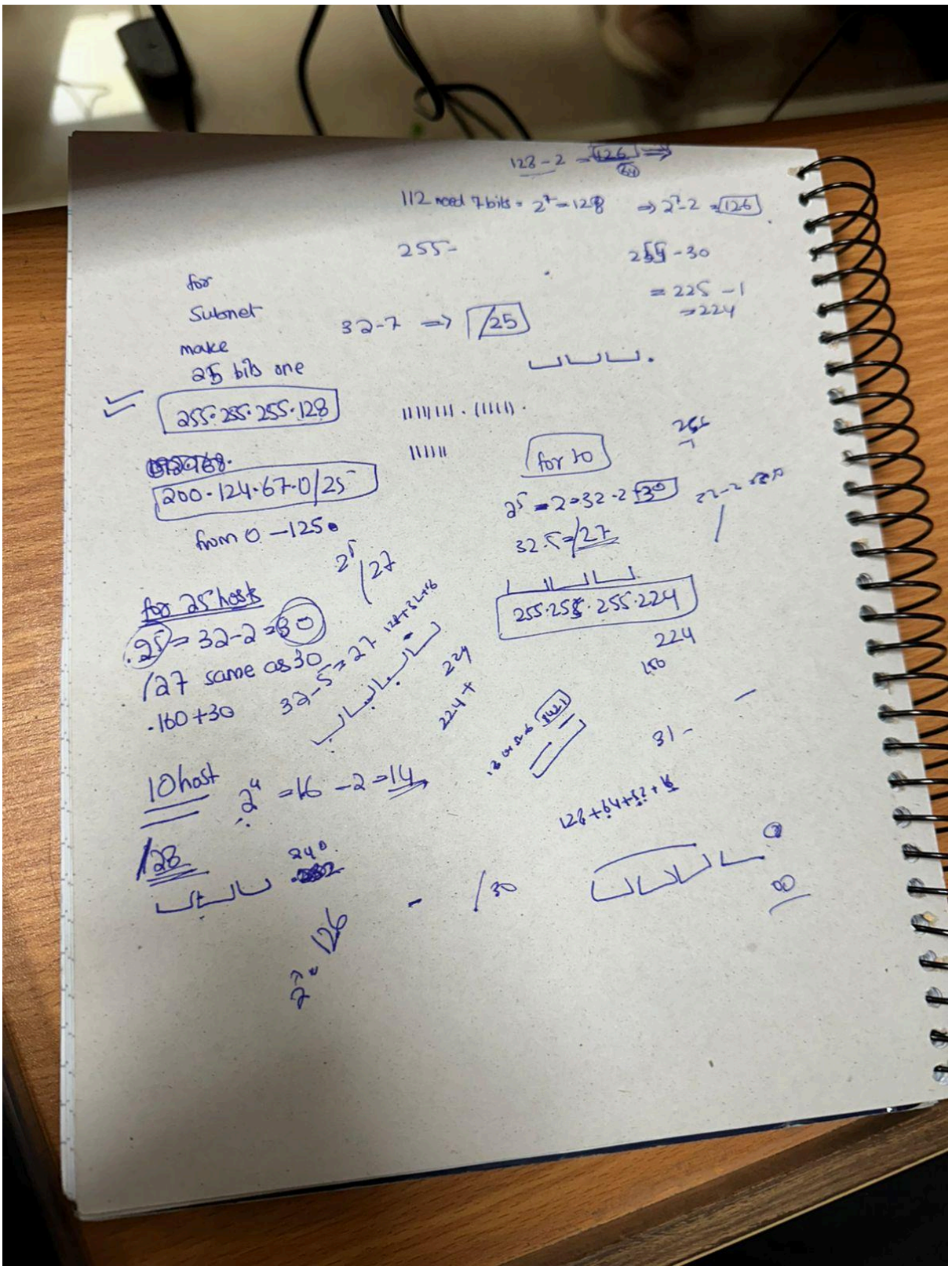

For router 1)

Router#show ip route

Gateway of last resort is not set

```
     200.124.67.0/24 is variably subnetted, 9 subnets, 5 masks
S       200.124.67.0/25 [1/0] via 200.124.67.210
S       200.124.67.128/27 [1/0] via 200.124.67.210
C       200.124.67.160/27 is directly connected, FastEthernet0/0
L       200.124.67.161/32 is directly connected, FastEthernet0/0
S       200.124.67.192/28 [1/0] via 200.124.67.210
C       200.124.67.208/30 is directly connected, Serial0/1/0
L       200.124.67.209/32 is directly connected, Serial0/1/0
R       200.124.67.212/30 [120/1] via 200.124.67.210, 00:00:10, Serial0/1/0
R       200.124.67.216/30 [120/2] via 200.124.67.210, 00:00:10, Serial0/1/0
```

For router 2)

```
Router#show ip route

Gateway of last resort is not set
200.124.67.0/24 is variably subnetted, 9 subnets, 5 masks
S 200.124.67.0/25 [1/0] via 200.124.67.214
S 200.124.67.128/27 [1/0] via 200.124.67.214
S 200.124.67.160/27 [1/0] via 200.124.67.209
S 200.124.67.192/28 [1/0] via 200.124.67.214
C 200.124.67.208/30 is directly connected, Serial0/3/0
L 200.124.67.210/32 is directly connected, Serial0/3/0
C 200.124.67.212/30 is directly connected, Serial0/3/1
L 200.124.67.213/32 is directly connected, Serial0/3/1
R 200.124.67.216/30 [120/1] via 200.124.67.214, 00:00:16, Serial0/3/1
```

For router 3)

```
Router#show ip route

Gateway of last resort is not set
200.124.67.0/24 is variably subnetted, 10 subnets, 5 masks
S 200.124.67.0/25 [1/0] via 200.124.67.218
C 200.124.67.128/27 is directly connected, FastEthernet0/0
L 200.124.67.129/32 is directly connected, FastEthernet0/0
S 200.124.67.160/27 [1/0] via 200.124.67.213
S 200.124.67.192/28 [1/0] via 200.124.67.218
R 200.124.67.208/30 [120/1] via 200.124.67.213, 00:00:07, Serial0/3/1
C 200.124.67.212/30 is directly connected, Serial0/3/1
L 200.124.67.214/32 is directly connected, Serial0/3/1
C 200.124.67.216/30 is directly connected, Serial0/3/0
L 200.124.67.217/32 is directly connected, Serial0/3/0
```

For router 4)

```
Router#show ip route

Gateway of last resort is not set
200.124.67.0/24 is variably subnetted, 10 subnets, 5 masks
```

C 200.124.67.0/25 is directly connected, FastEthernet0/1
L 200.124.67.2/32 is directly connected, FastEthernet0/1
S 200.124.67.128/27 [1/0] via 200.124.67.217
S 200.124.67.160/27 [1/0] via 200.124.67.217
C 200.124.67.192/28 is directly connected, FastEthernet0/0
L 200.124.67.193/32 is directly connected, FastEthernet0/0
R 200.124.67.208/30 [120/2] via 200.124.67.217, 00:00:27, Serial0/3/0
R 200.124.67.212/30 [120/1] via 200.124.67.217, 00:00:27, Serial0/3/0
C 200.124.67.216/30 is directly connected, Serial0/3/0
L 200.124.67.218/32 is directly connected, Serial0/3/0

Q2)

Hosts	Subnet mask	Network address	Broadcast	Usable IPs
70	/25	200.164.67.0	200.164.67.127	200.164.67.1 – 126
40	/26	200.164.67.128	200.164.67.191	200.164.67.129 – 190
25	/27	200.164.67.192	200.164.67.223	200.164.67.193 – 222
10	/28	200.164.67.224	200.164.67.239	200.164.67.225 – 238