Domain Model

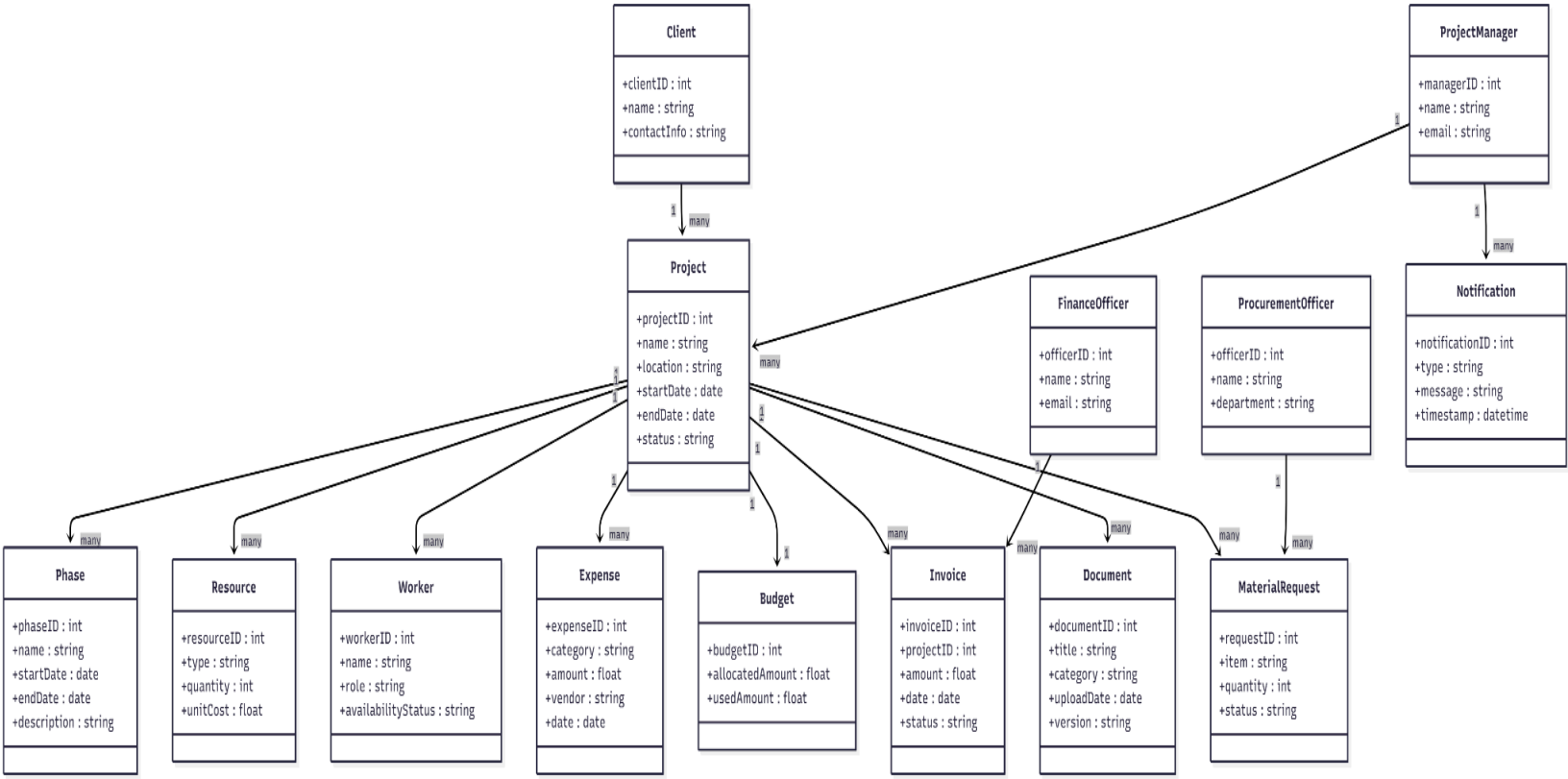

Use Cases

1- Create Project

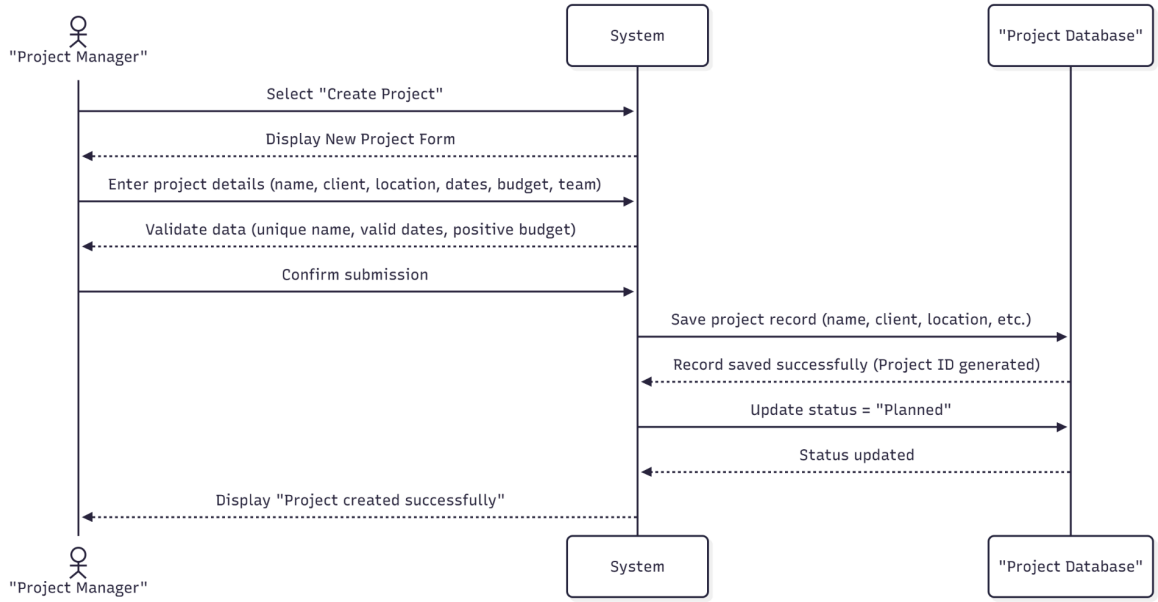

2- Create Invoice

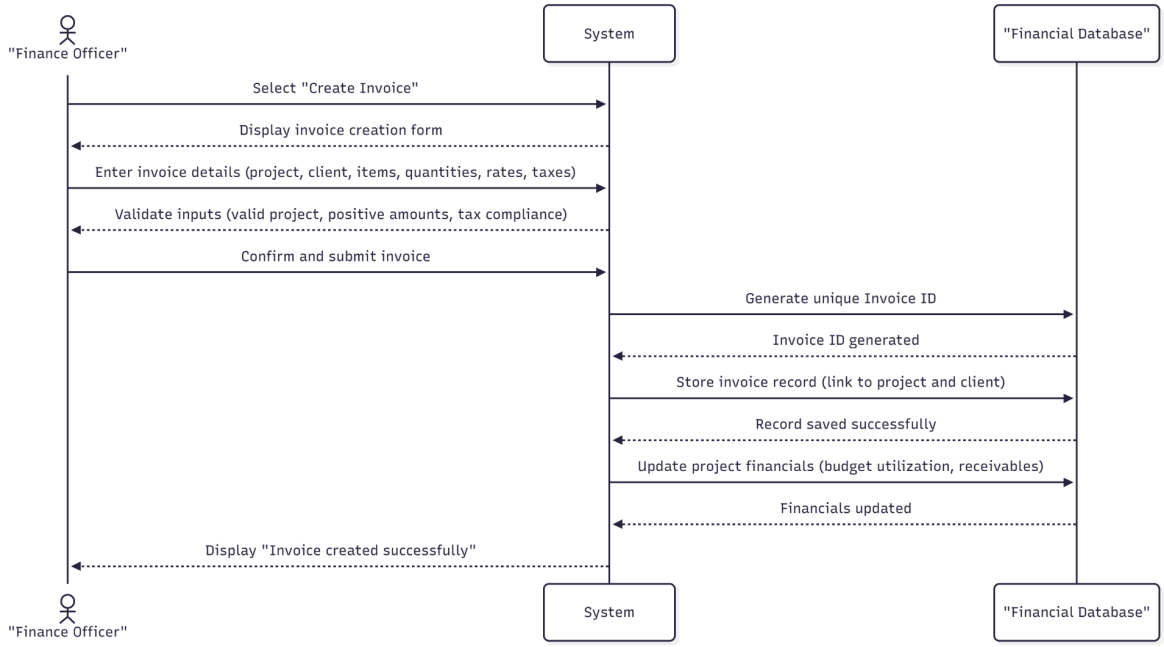

3- Assign Resources to Project

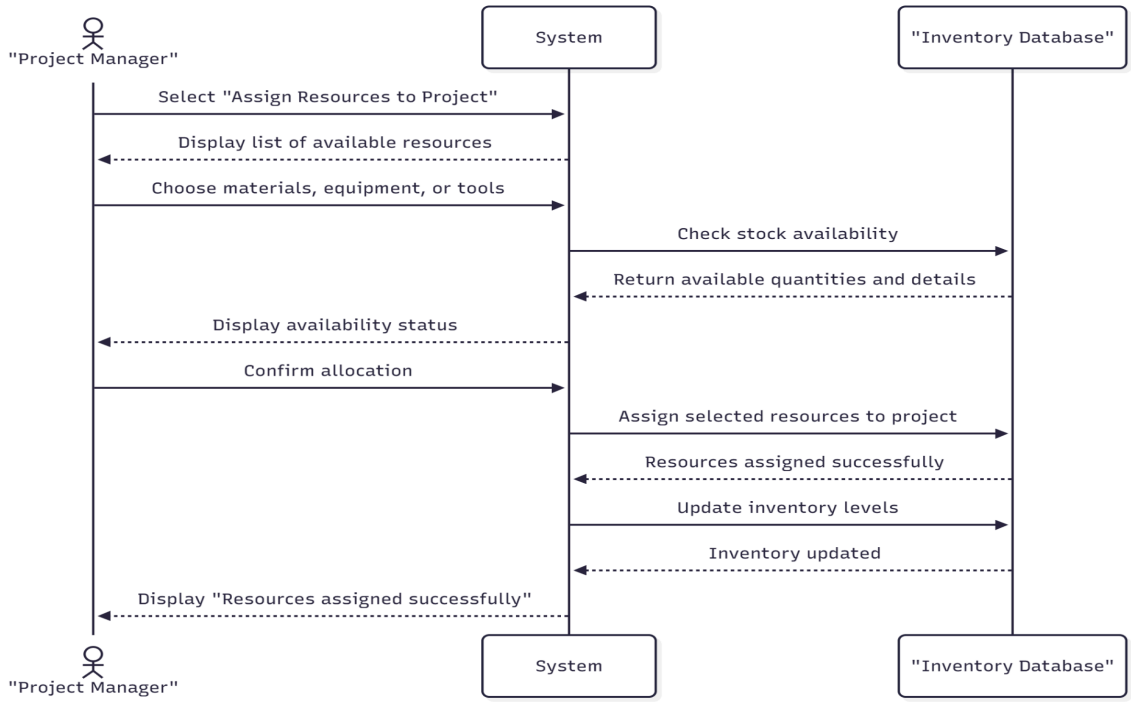

4- Assign Workers to Project

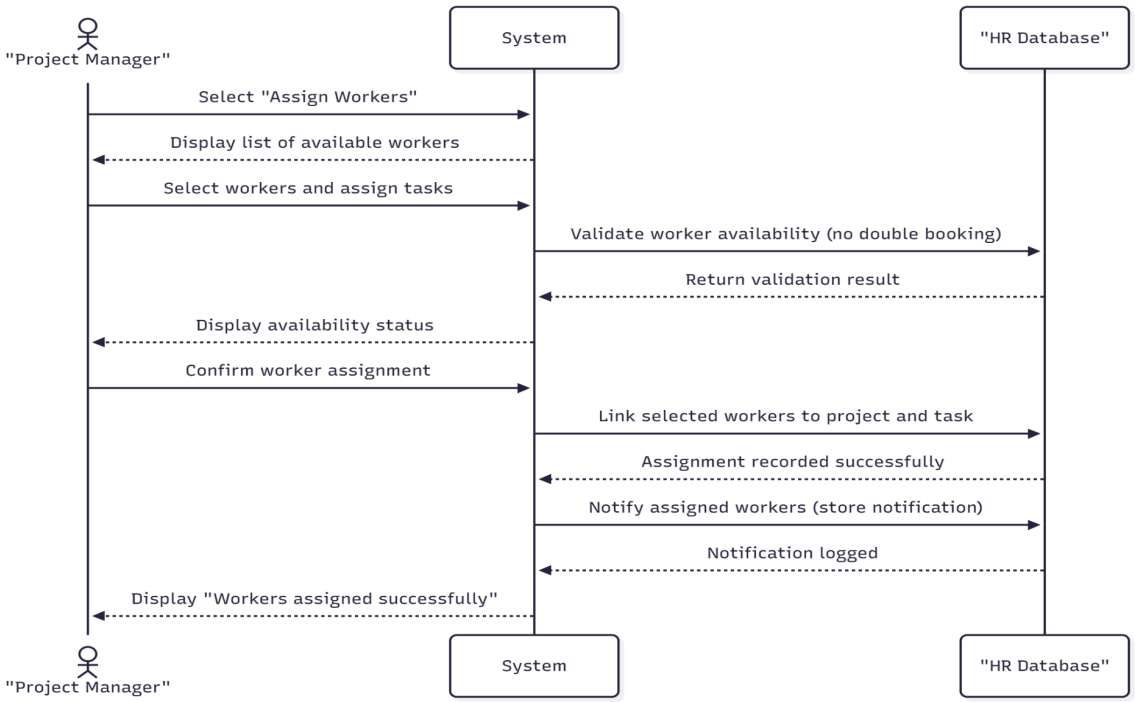

5- Add Project Phases

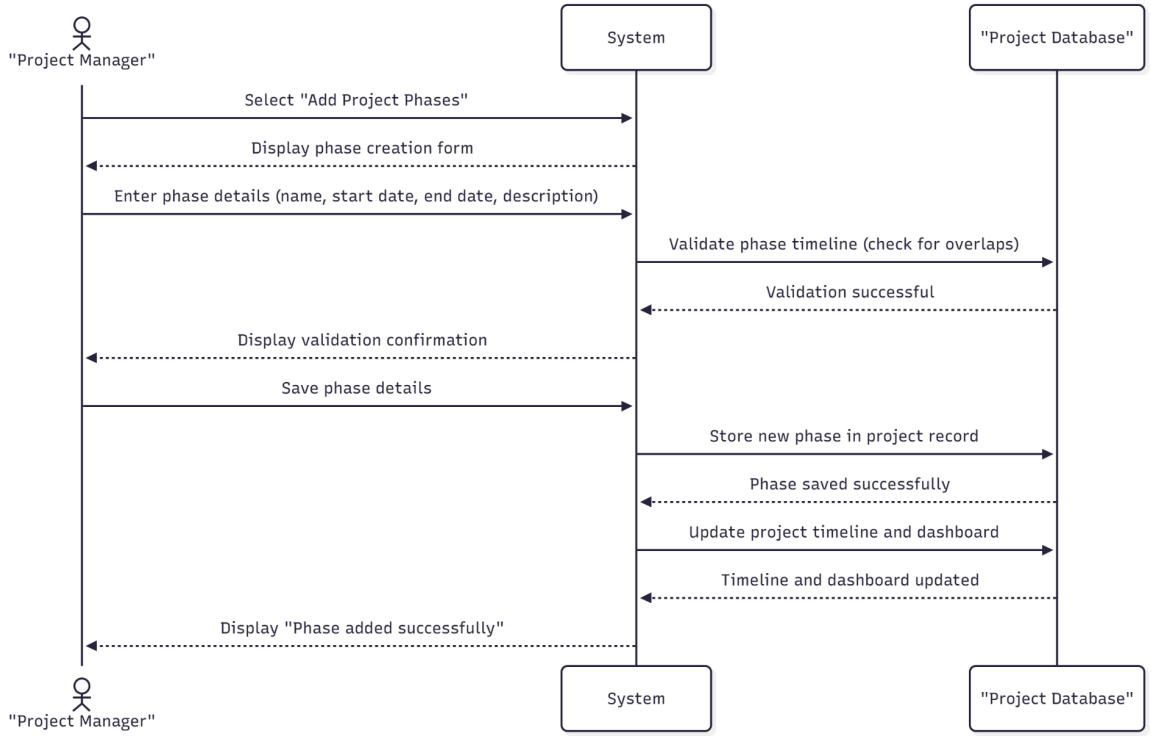

6- Manage Material/Inventory

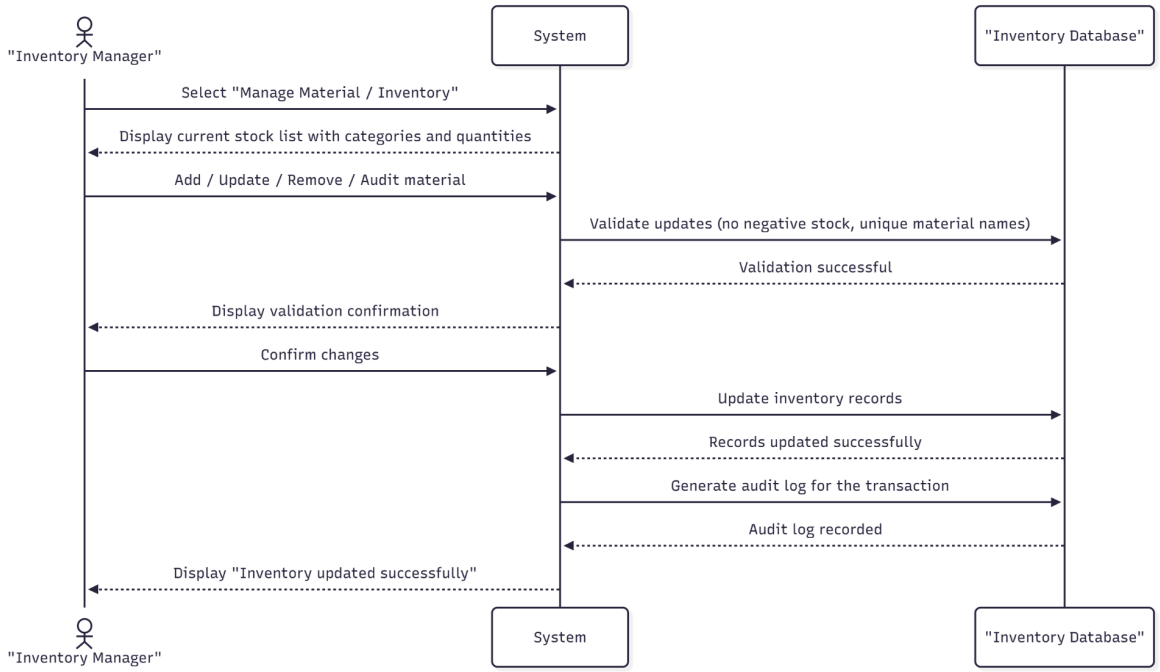

7- Request Material/Equipment

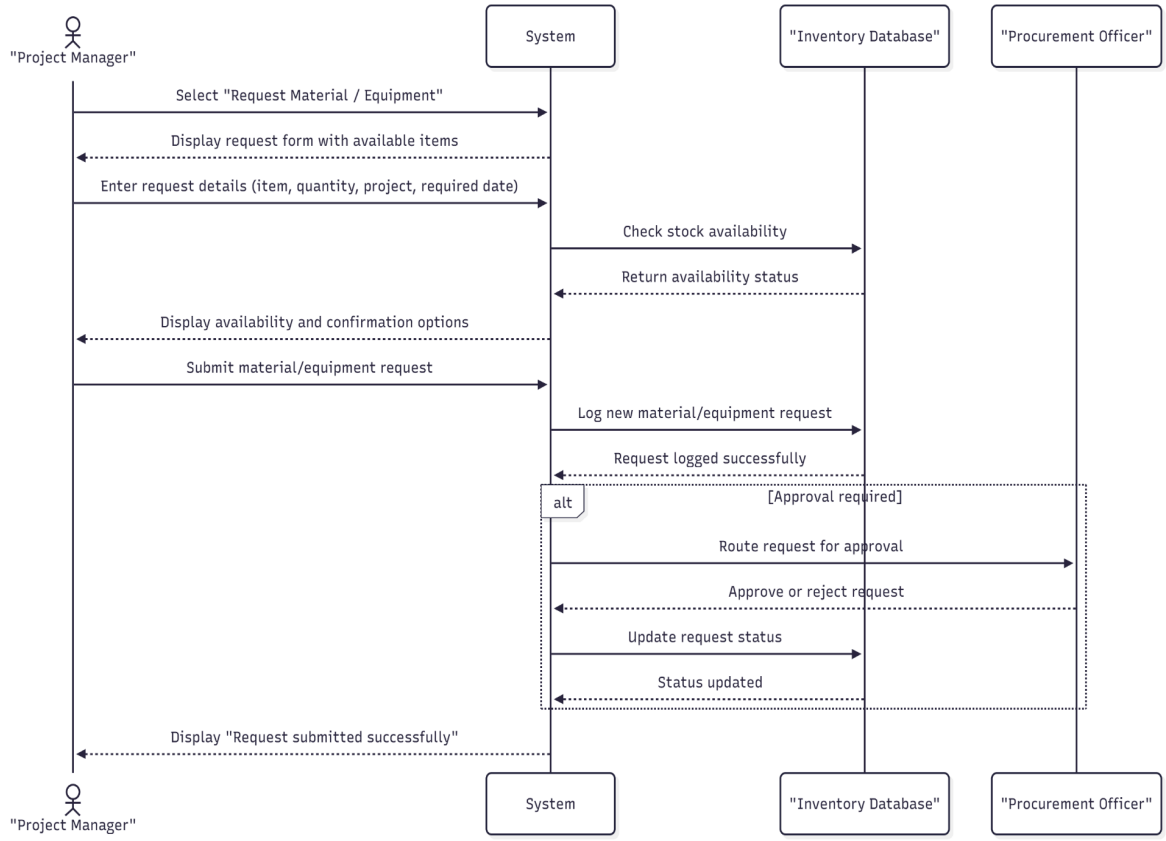

8- Log Activity

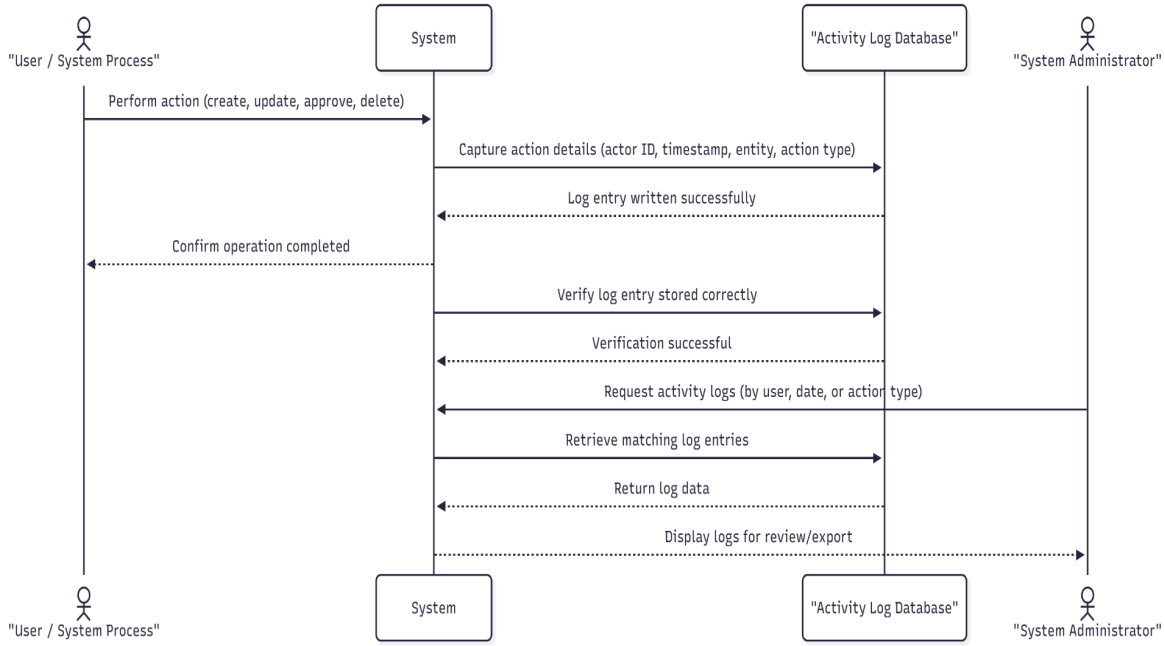

9- Add Expense

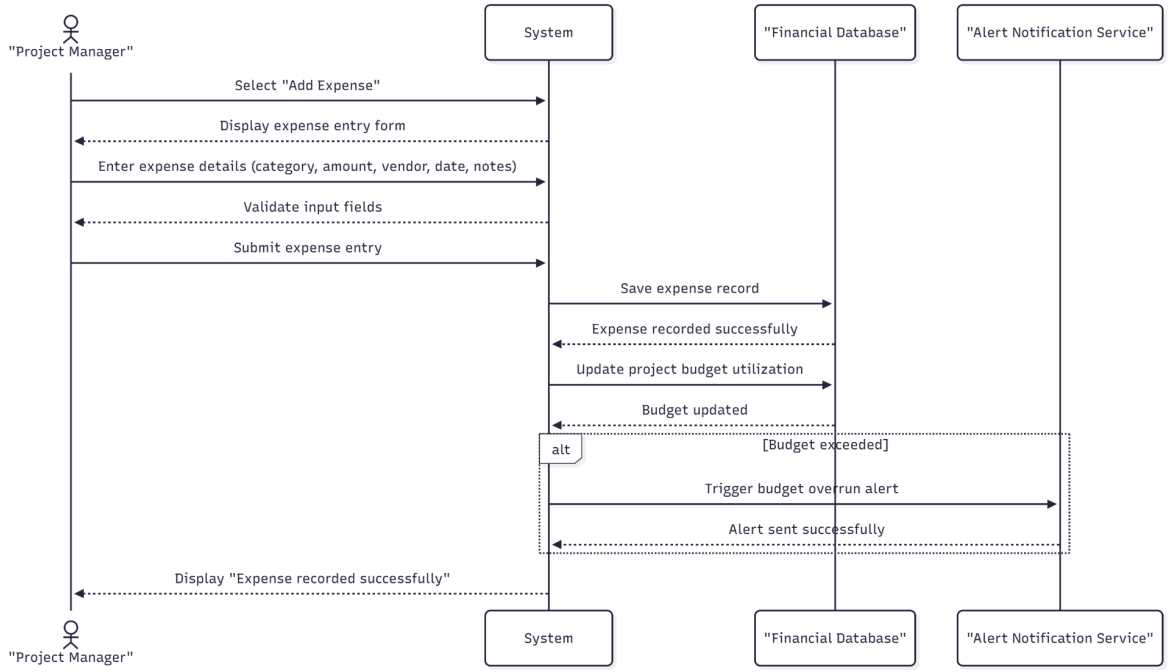

10- Monitor Budget/Expenses

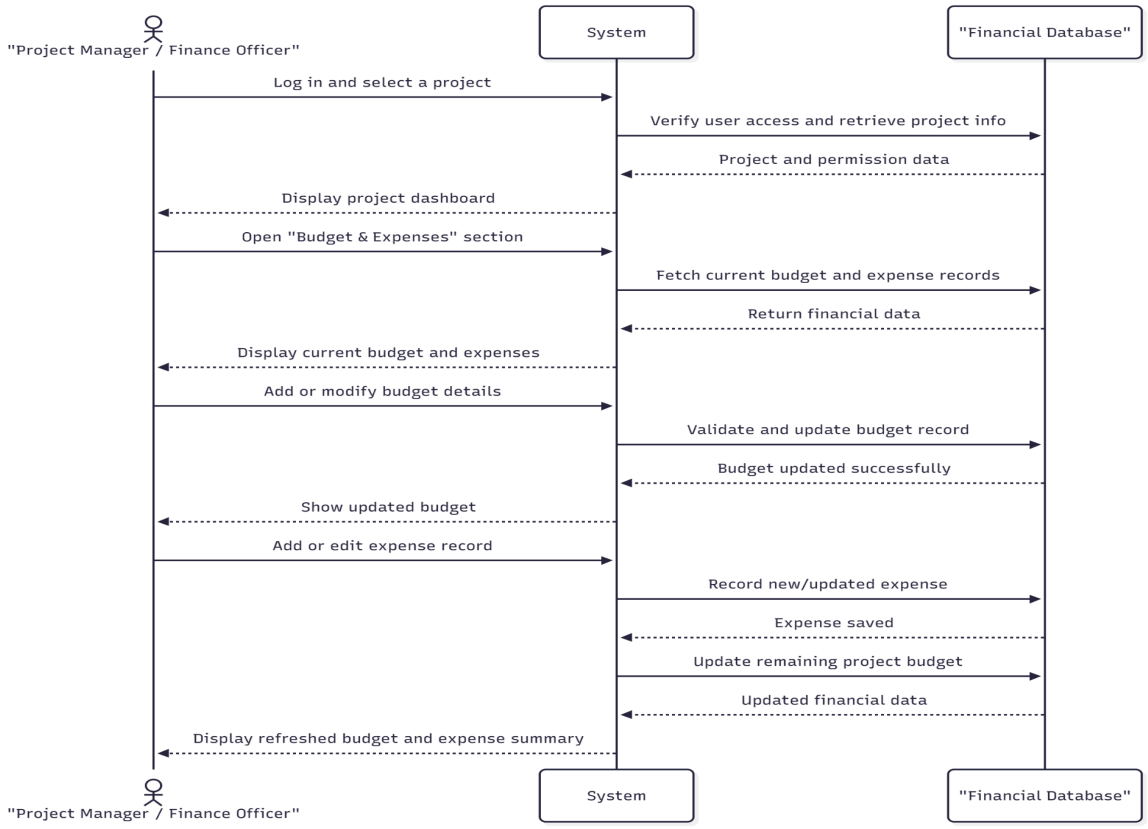

11- Upload and Organize Project Documents

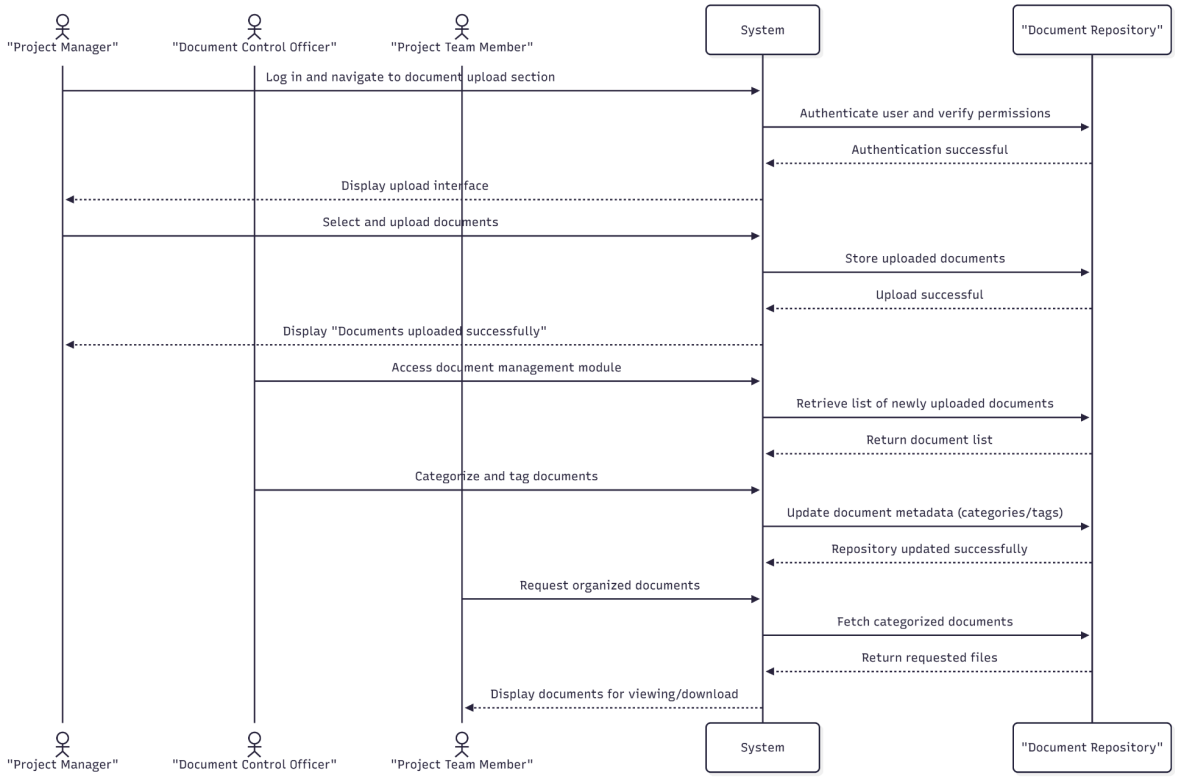

12- View Project Status

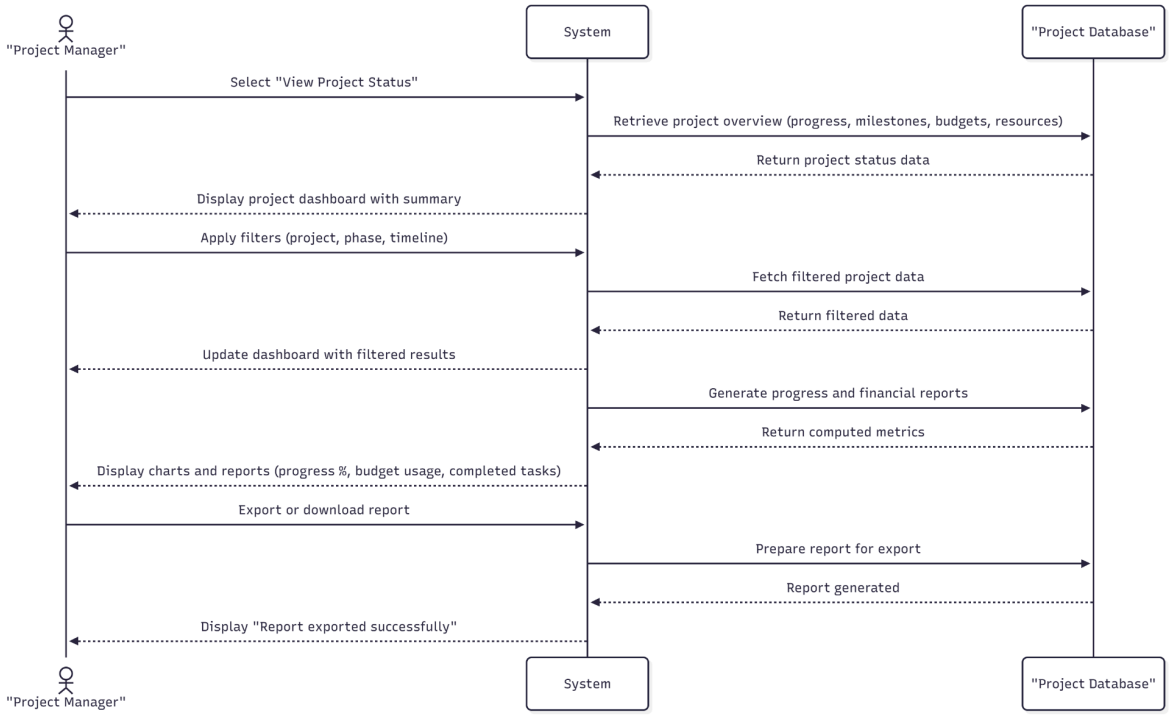

13- Accept Material Requests

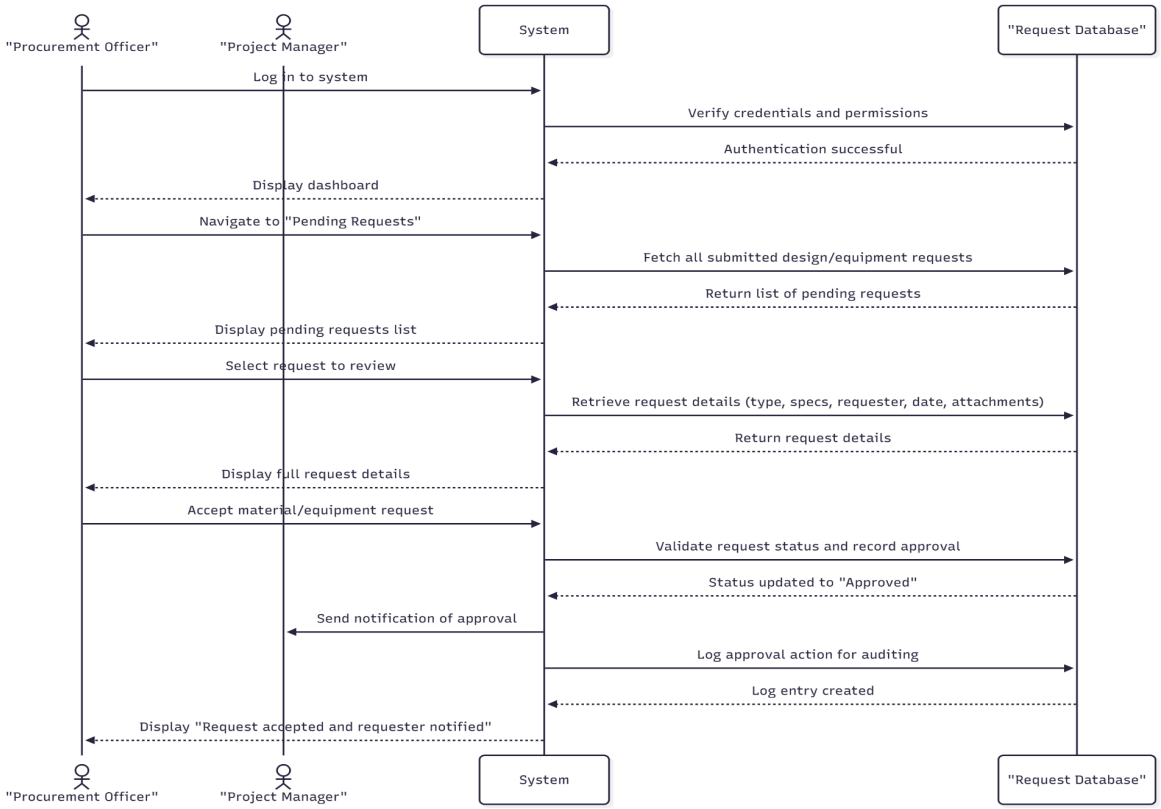
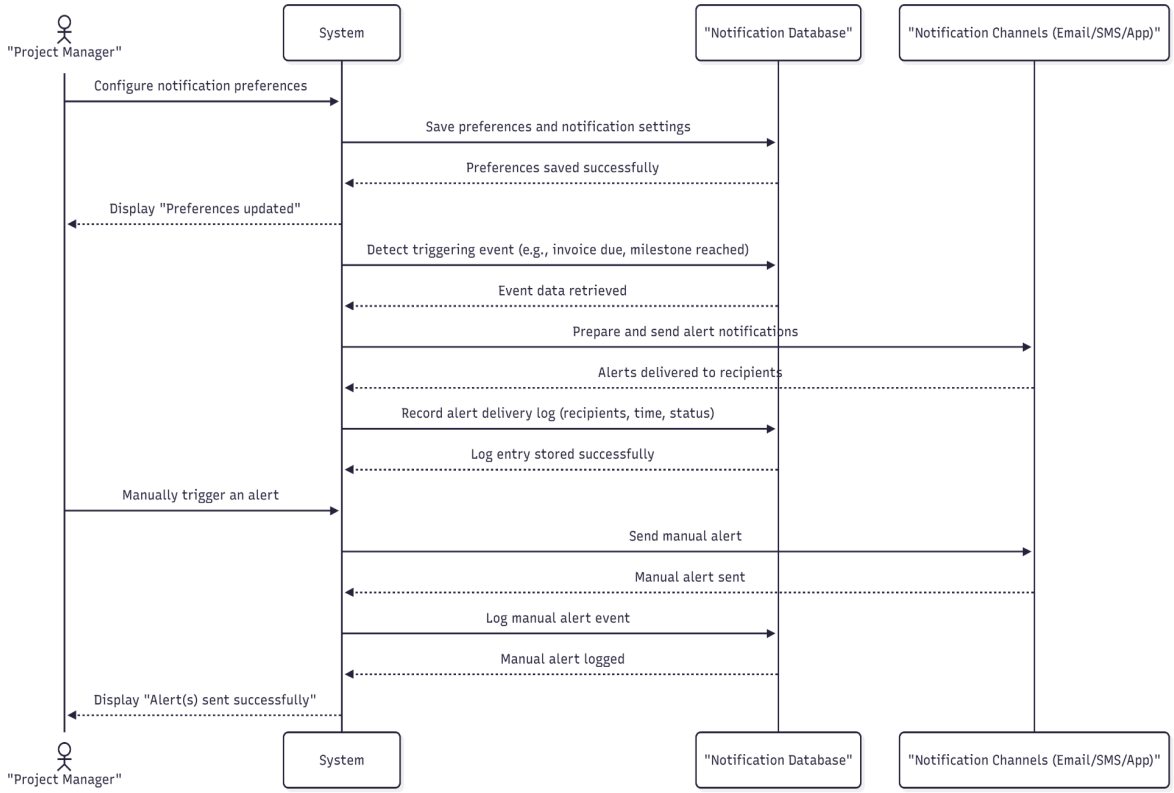
14- Send Alert Notifications