About Me

Hi, I'm Ali Akbar! I am a dedicated Software Engineer specializing in Flutter Mobile Application Development. With a solid background in AI, machine learning, and computer vision, I transform innovative ideas into user-friendly mobile applications. Explore my portfolio to see how my expertise can help bring your project to life.

Work Experience

2023 | **DevX IT** | ***Flutter Developer***

As a Full Stack Flutter Developer at DevX IT in Islamabad, I was responsible for developing seamless, responsive, and visually appealing mobile applications. My role included both front-end and back-end development, ensuring that each application was optimized for performance and user experience.

2024 | **Allure Digital** | ***Full Stack Developer***

Currently, I am working as a Full Stack Web Developer, creating hybrid applications. My role involves designing, developing, and deploying web applications that are efficient, scalable, and user-friendly. My previous role at Allure Digital as a Full Stack Developer honed my skills in integrating AI models into practical applications.

Hello Everyone.

I'm Ali Akbar

Flutter Developer

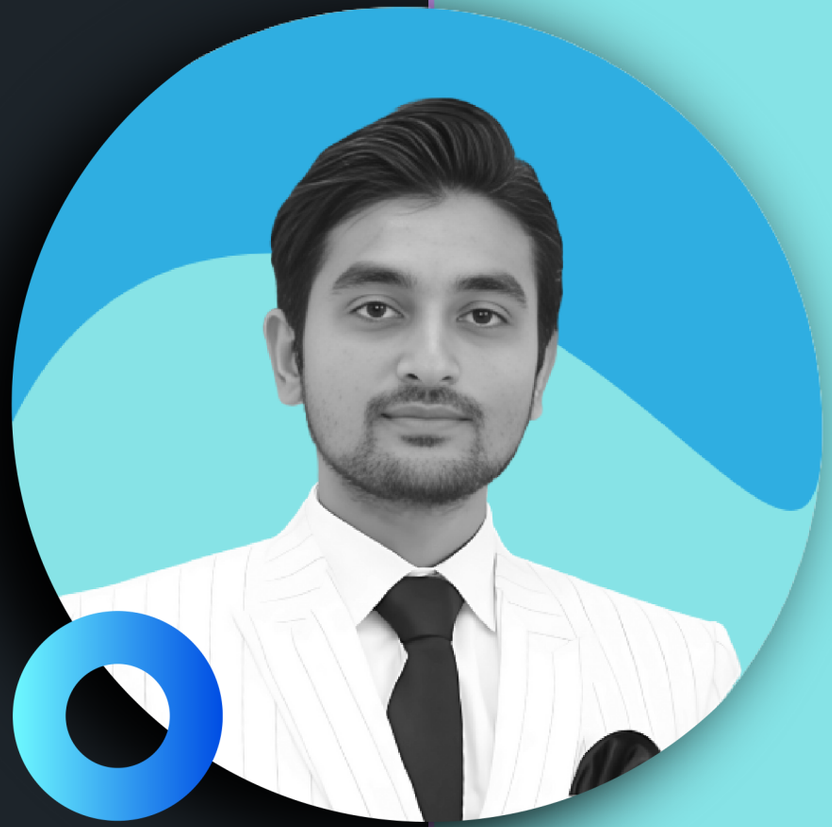

My Education

2014 **Army Public School**
APSACS

2018 **Concrodia Colleges**
School of Computer Science

2023 **Riphah International University**
Department of Computing

My journey in software development has been driven by a passion for artificial intelligence, machine learning, and computer vision. These interests have shaped my professional career, allowing me to work on projects that merge cutting-edge technology with practical applications.

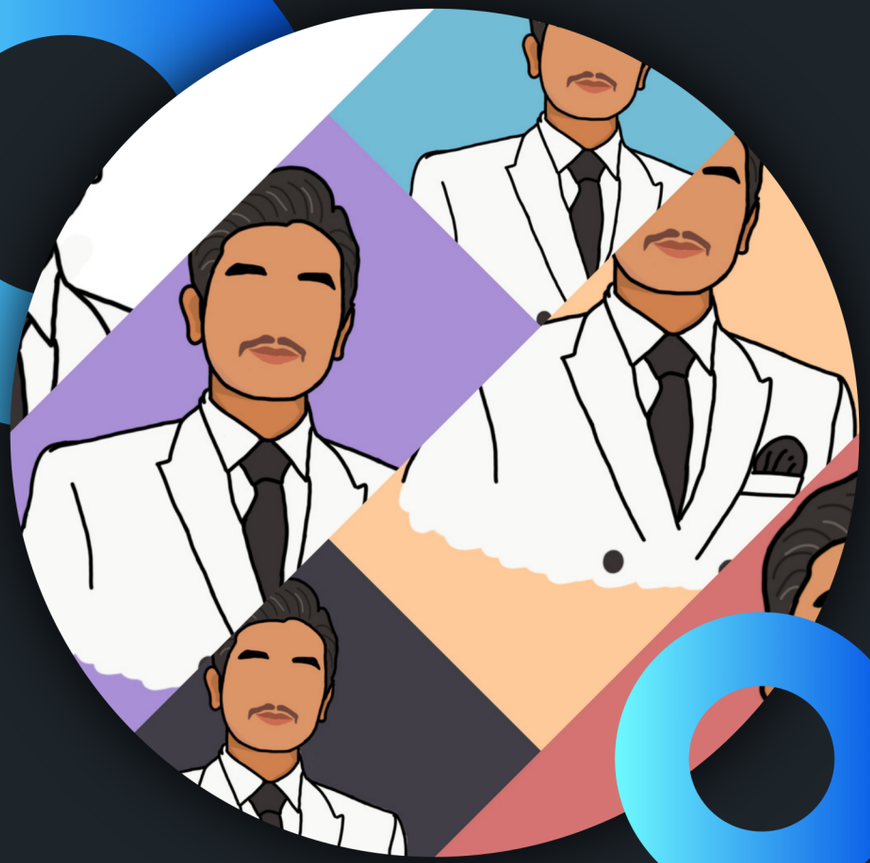

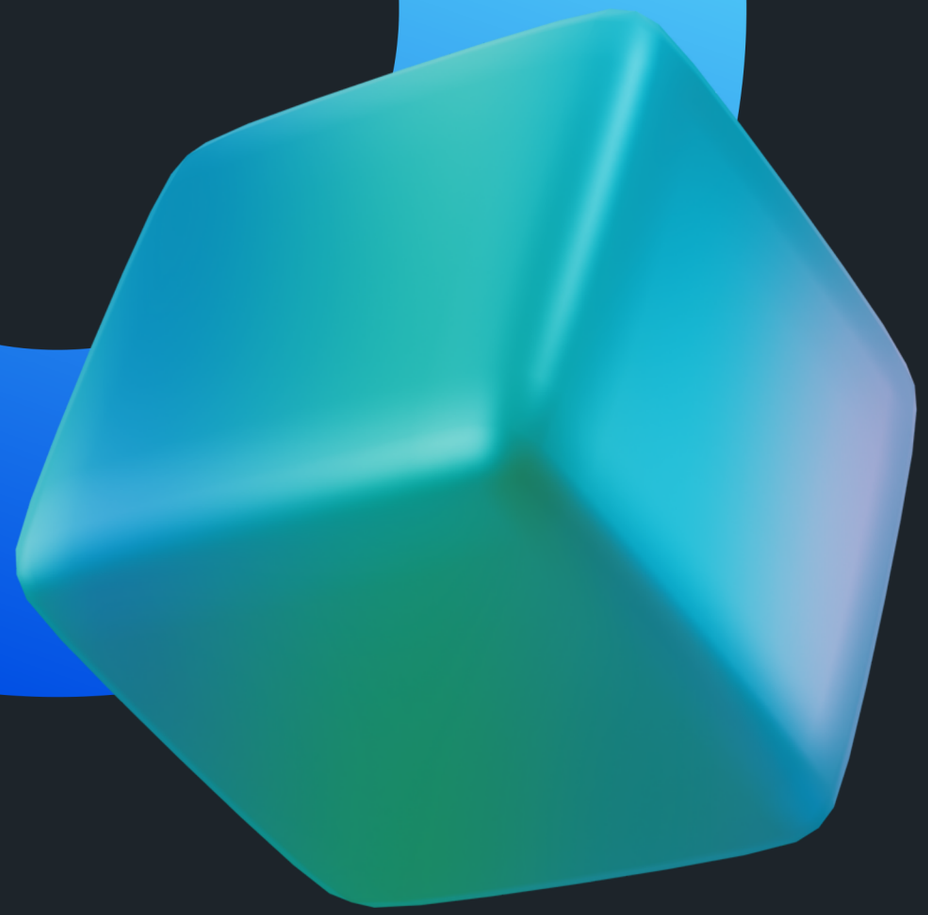

Personal Skills

With extensive experience in Flutter, I specialize in creating high-performance, visually appealing, and cross-platform mobile applications. My expertise and approach to UI/UX design focuses on creating intuitive and engaging user experiences.

UI/UX Designs

95%

API Integrations

80%

Cross Platform Development

90%

Recent Project

Lorem ipsum dolor sit amet, consectetur adipiscing elit. Ut tempus orci rutrum dolor mattis mollis. Nullam condimentum sollicitudin leo ut pharetra. Integer at tellus ligula. Sed nisi augue, dignissim a finibus cursus, viverra non arcu.

DERMAVISION

Skin Checkup App

ARROW FACILITY

Home Cleaning App

RENTAL APP

BUY/SELL/RENT App

DermaVision

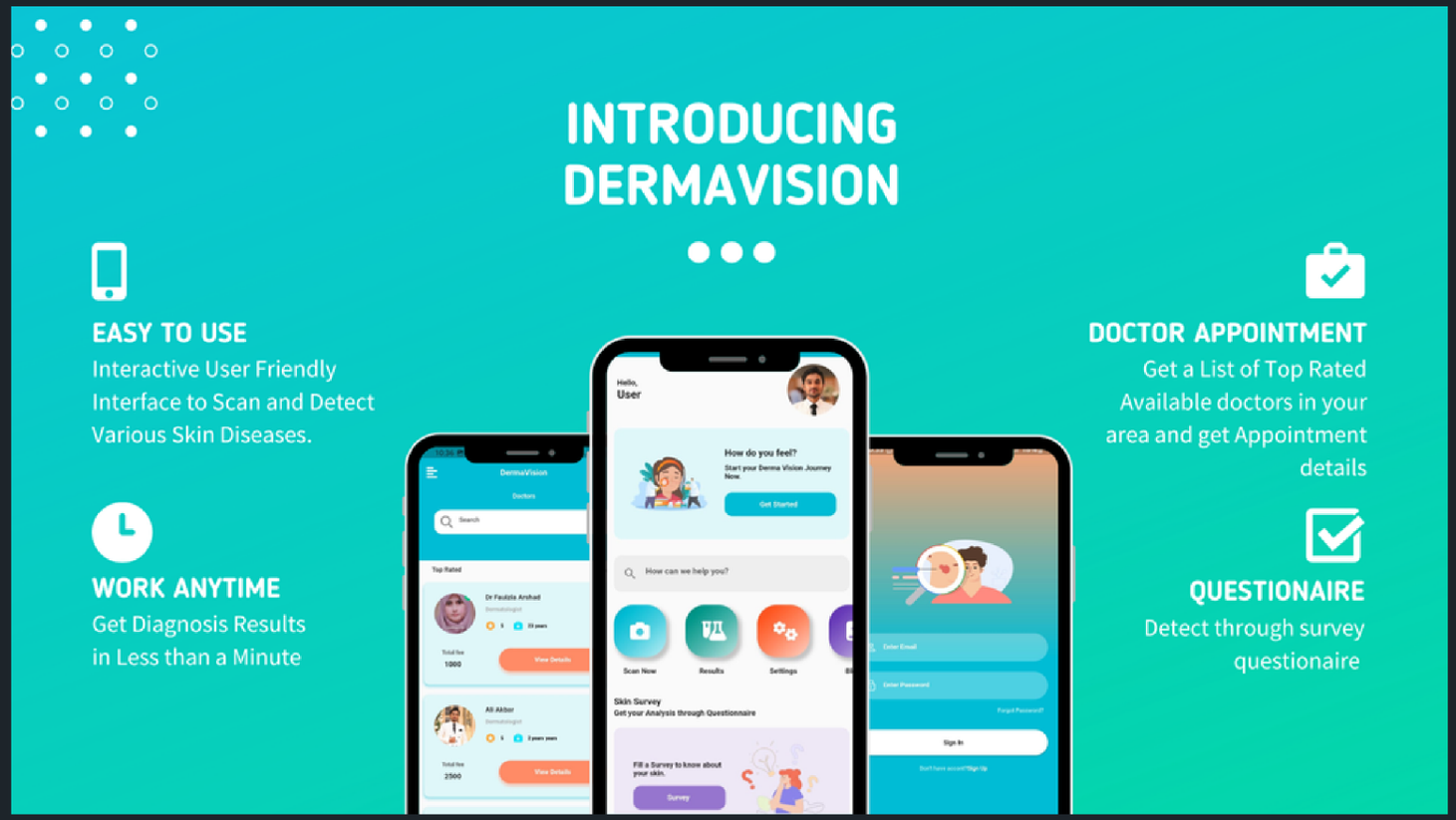

DermaVision is an innovative Flutter-based mobile application that leverages artificial intelligence and advanced image processing to detect major skin diseases. Designed with user-friendliness in mind, DermaVision allows users to capture and upload images of their skin conditions, which are then analyzed by AI algorithms to provide quick and accurate diagnoses.

Rental App

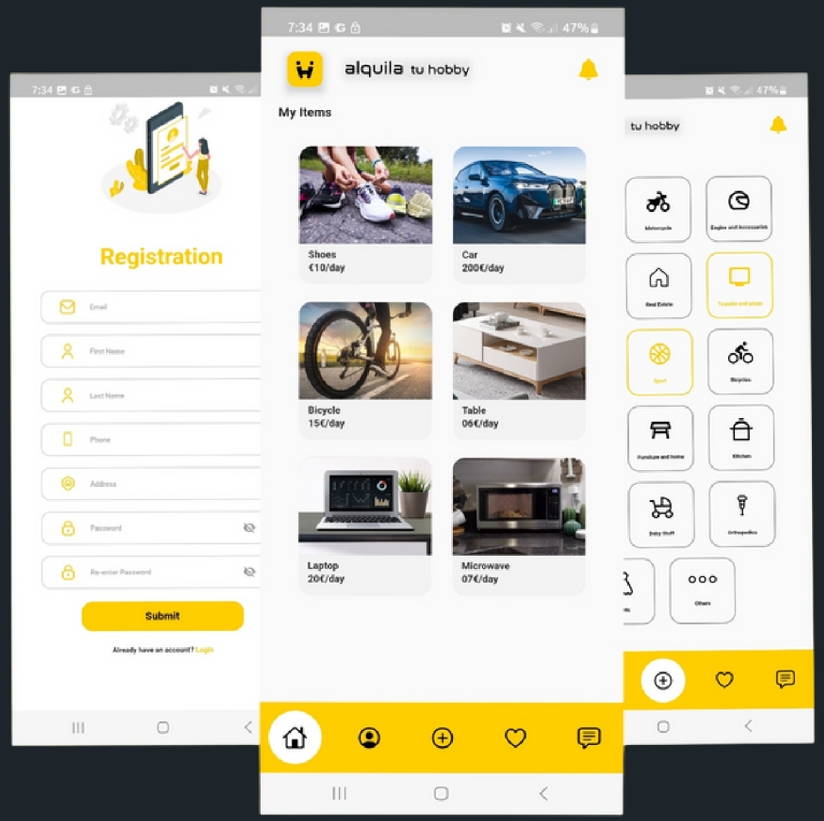

Rental App is a versatile Flutter-based mobile application designed to facilitate the renting and selling of various items. Whether you need to rent tools, appliances, vehicles, or other equipment, or you're looking to sell pre-owned goods, RentIt provides a seamless and user-friendly platform to connect with potential renters and buyers.

A GREAT

MOBILE APP FOR YOU

Arrow Facility is a user-friendly mobile application developed to provide top-notch cleaning services to individuals and businesses. With a sleek, intuitive design, Arrow Facility allows users to effortlessly book a variety of cleaning services, from home cleaning to office maintenance.

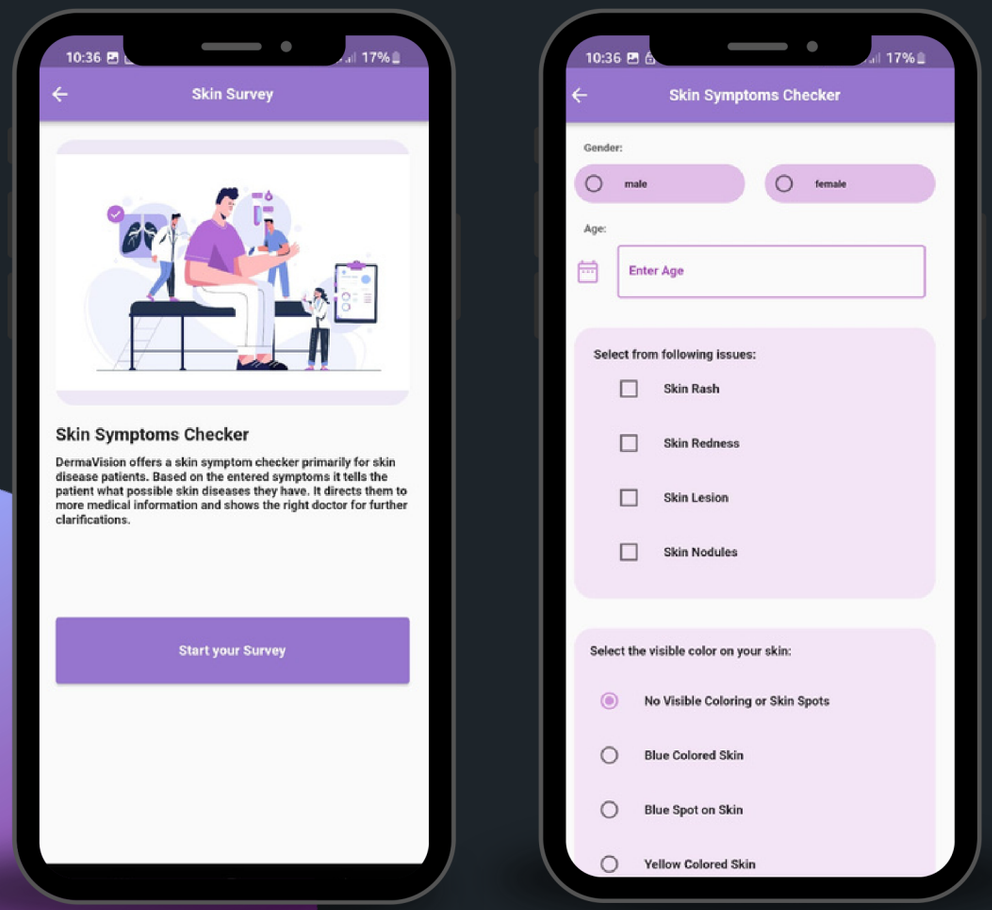

Flutter Apps

MOBILE APP DEVELOPMENT

I specialize in developing robust and high-performance mobile applications using Flutter. My services include:

- Cross-platform app development
- UI/UX design
- Backend integration
- Performance optimization
- Maintenance and support

Achievement

UI/UX DESIGN AESTHETICS

I have consistently focused on creating visually appealing and highly intuitive user interfaces for Flutter applications. My expertise in UI/UX design ensures that each app not only looks stunning but also provides a seamless user experience.

AI/ML MODEL INTEGRATIONS

Integrations of AI and ML models into Flutter applications to enhance functionality and user experience. One notable achievement includes developing a mobile application for detecting skin diseases using AI, which involved complex model training and computer vision techniques.

WINNING COMPETITION

- Ignite Project Funding 2023 Flutter Mobile App
- Chairperson at IEEE Riphah Computational Intelligence Society
- Developed an AI-based mobile application for skin disease detection

Portfolio 2025

Thank You

I'm always excited to discuss new opportunities, collaborations, and projects. If you're looking for a dedicated and innovative developer to bring your ideas to life, feel free to reach out!

Contact Me

+92-332-9399-177

aliakberraja@gmail.com