Craftly Robot: Pioneering Bangladesh's AI Sovereignty

Date: April 14, 2026

Executive Summary

Craftly Robot represents a groundbreaking initiative from Bangladesh, aiming to establish national sovereignty in the field of Artificial Intelligence. This homegrown AI chatbot not only converses like leading models such as ChatGPT but also possesses the unique capability to develop and install functional Android applications within 60 seconds. Operating independently of foreign APIs and major tech giants, Craftly is building a self-sustaining ecosystem designed to compete on a global scale. The project is driven by a visionary roadmap, a robust organizational structure, and a collective mission to empower Bangladesh as a leader in AI innovation.

What is Craftly Robot?

Craftly Robot is an innovative AI solution developed entirely in Bangladesh. It functions as an intelligent conversational agent, similar to ChatGPT, and as a powerful software generator, akin to Google AI Studio or Claude. Its core distinction lies in its complete independence from external AI frameworks, utilizing a proprietary Large Language Model (LLM) trained in-house. This strategic autonomy is central to Craftly's mission of fostering technological self-reliance within Bangladesh.

Operational Mechanics: How Craftly Works

The operational process of Craftly Robot is designed for simplicity and efficiency, making app development accessible to users without coding expertise:

1. **Software Download:** Users begin by downloading the Craftly Robot software onto their laptop.

2. **Device Connection:** An Android smartphone is then connected to the laptop via a USB data cable.
3. **Intuitive Command:** Users articulate their desired application in natural, plain language to Craftly.
4. **Instant Deployment:** Craftly autonomously generates, builds, and directly installs the requested application onto the user's phone, typically within one minute.

This seamless process is facilitated by automating Android's APK sideloading mechanism. The AI is responsible for writing the necessary code, compiling the APK, and managing the installation, thereby bypassing the need for traditional app stores or manual coding. The only prerequisite is the user's imagination.

Core Capabilities of Craftly Robot

Craftly Robot is equipped with a diverse set of capabilities that underscore its potential:

- **Intelligent Conversation:** Engages users in sophisticated, human-like dialogue.
- **Direct Android App Generation:** Creates and deploys functional Android applications on demand.
- **Self-Evolving Software Generation:** Possesses the advanced ability to develop other AI systems.
- **Proprietary Large Language Model (LLM):** Powered by an internally developed and trained LLM, ensuring data sovereignty and customization.
- **Craftly Internet:** Provides a dedicated platform for users to showcase and share their AI-generated creations globally.
- **Craftly Hello:** Establishes Bangladesh's own secure internet authentication system.

These capabilities position Craftly Robot as a versatile tool capable of transforming imaginative concepts into tangible software solutions, with aspirations to serve global tech enterprises in the future.

Visualizing Craftly Robot's Functionality

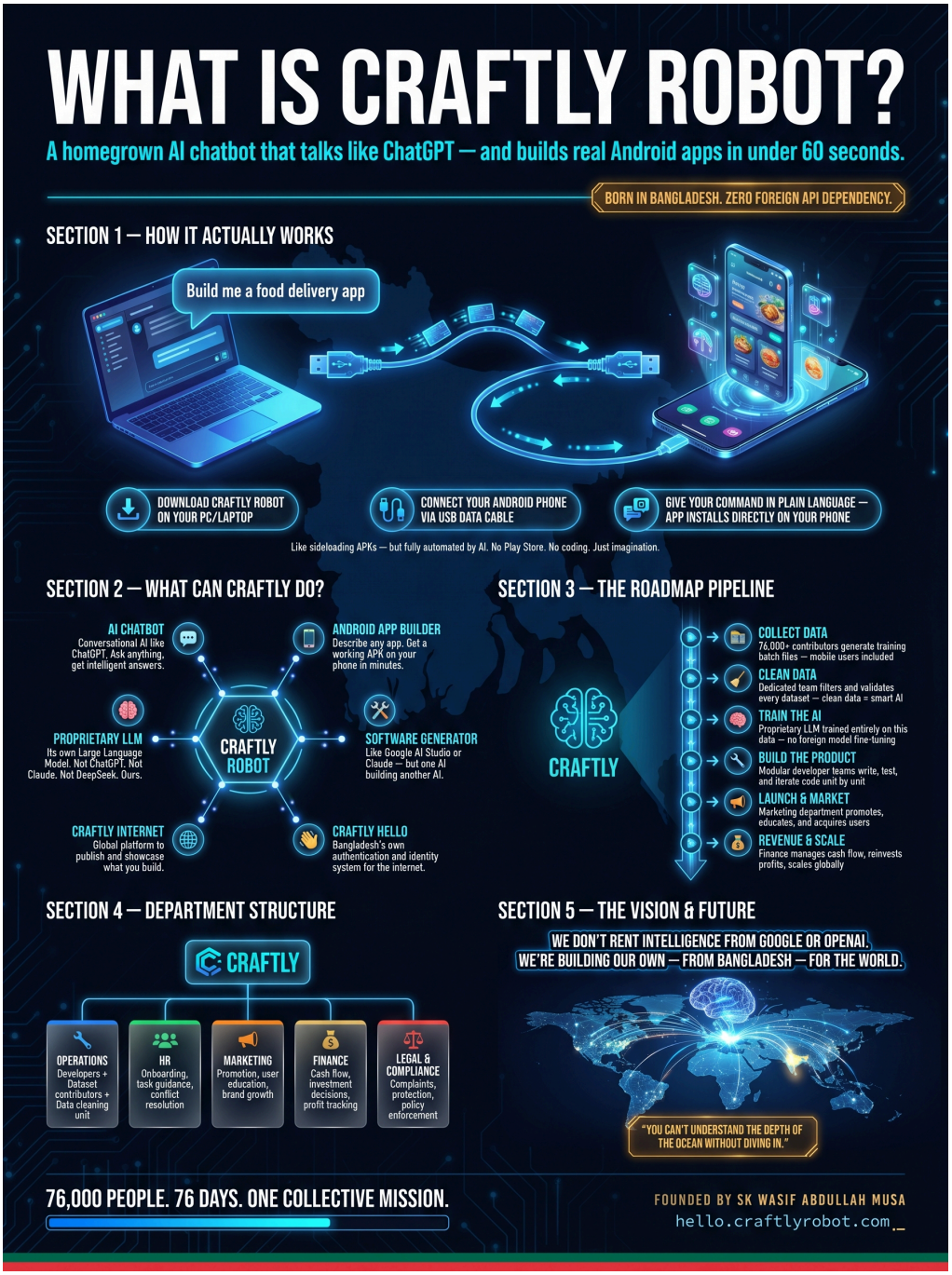

Craftly's Roadmap & Strategic Vision 🚀

Craftly is embarking on an ambitious journey to build a foundational AI infrastructure. The strategic vision, as articulated by founder Sk Wasif Abdullah Musa, emphasizes a collective effort to achieve global leadership in AI.

Foundational Resources 🏗️

The project is underpinned by substantial resources, including three M4-chip Macs (Mac mini and MacBook Air) and a robust codebase exceeding 250,000 lines of machine learning code. This modular architecture, adhering to industry best practices like the DRY (Don't Repeat Yourself) principle, ensures scalability, maintainability, and efficiency in development.

The Operations Department: The Engine of Innovation ⚙️

The core operational activities are structured into three specialized units:

- **Developer Unit (CSE Background):** This unit is dedicated to advanced research in modular architecture, continuous development, and rigorous A/B testing to refine and optimize Craftly's systems.
- **Data Generation Unit (Mobile Users):** Leveraging the hello.craftlyrobot.com platform, mobile users are instrumental in generating and uploading vast quantities of data, forming the backbone of Craftly's training datasets.
- **Cleanup & Validation Unit:** This critical unit ensures data integrity and quality by meticulously identifying and rectifying syntax errors and validating data, preparing it for effective model training.

The Support Ecosystem 🤝

To manage an anticipated expansion to a team of 15,000–20,000 members, Craftly has established four essential support departments:

- **Human Resources (HR):** Responsible for talent acquisition, seamless onboarding processes, and maintaining team discipline.
- **Marketing:** Focused on brand development, market penetration, and global product promotion.
- **Finance:** Manages financial flows, strategic investments, and ensures the project's long-term financial sustainability.
- **Legal & Compliance:** Navigates the complex regulatory landscape and safeguards Craftly's intellectual property.

The Ultimate Goal 🎯

Craftly's overarching mission is to ascend to the stature of global AI leaders such as OpenAI. This objective will be realized through the generation of millions of high-quality data pairs and the continuous evolution of its modular framework, culminating in the development of a revolutionary AI flagship model.

Real-Time Growth & Recruitment

Craftly is experiencing significant growth in its community and workforce:

- **Students Joined:** 2,156 students have already joined, contributing to an ambitious recruitment target of 76,000 individuals to participate in this technical movement.
- **Total Members:** The current team comprises 1,036 members, with 510 filled positions and 528 active vacancies across its four core departments.

Why Craftly Robot is Crucial for Bangladesh

Bangladesh's current reliance on foreign AI technologies, such as ChatGPT, Claude, and DeepSeek, results in economic outflow as profits are directed to international companies. Craftly Robot seeks to reverse this trend by developing indigenous AI tools. This initiative is not merely about creating technology; it is about establishing technological sovereignty for Bangladesh, building tools from within the nation for global impact.

Embodying the spirit of exploration, as captured by the adage, "You can't understand the depth of the sea without diving in," Craftly encourages active participation and patience. It invites individuals to be integral to this transformative journey from its inception, promising a future where Bangladesh stands at the forefront of AI innovation.

Craftly: Bangladesh's Sovereign AI Revolution Overview

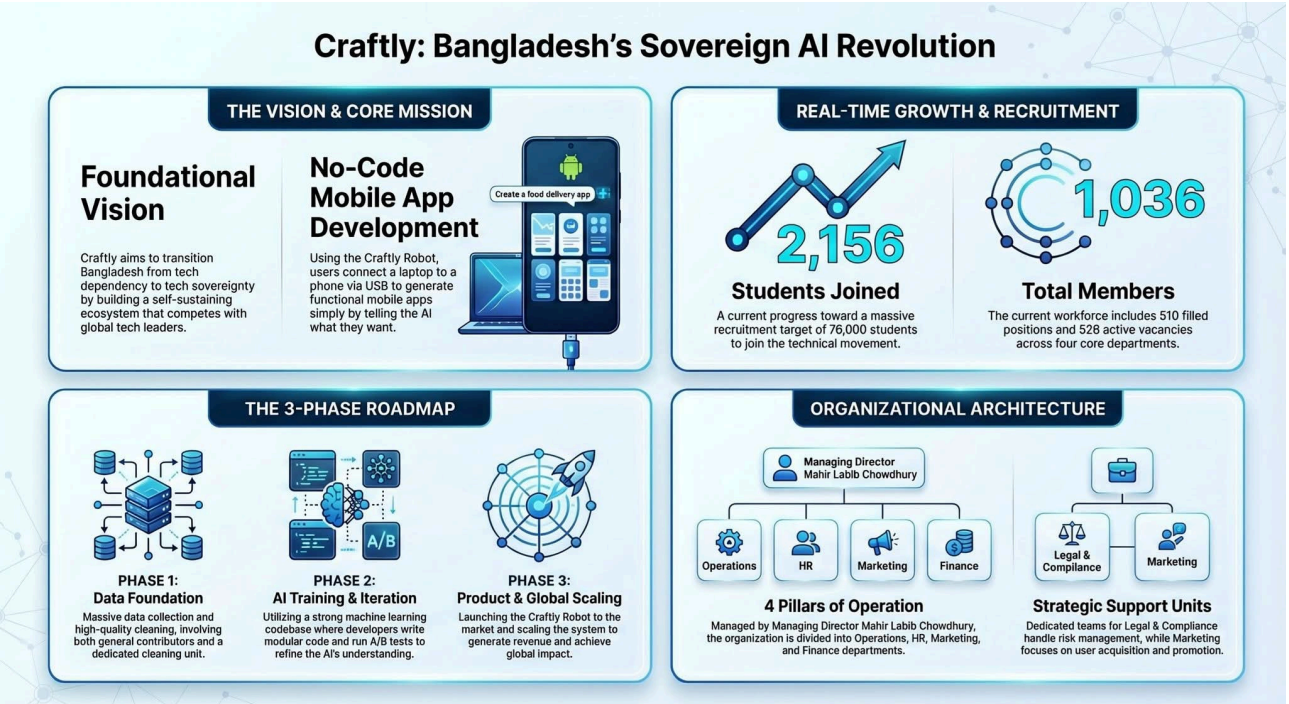

Contact Information

For more information, please visit: hello.craftlyrobot.com

Founder: Sk Wasif Abdullah Musa