Trap na Maromba
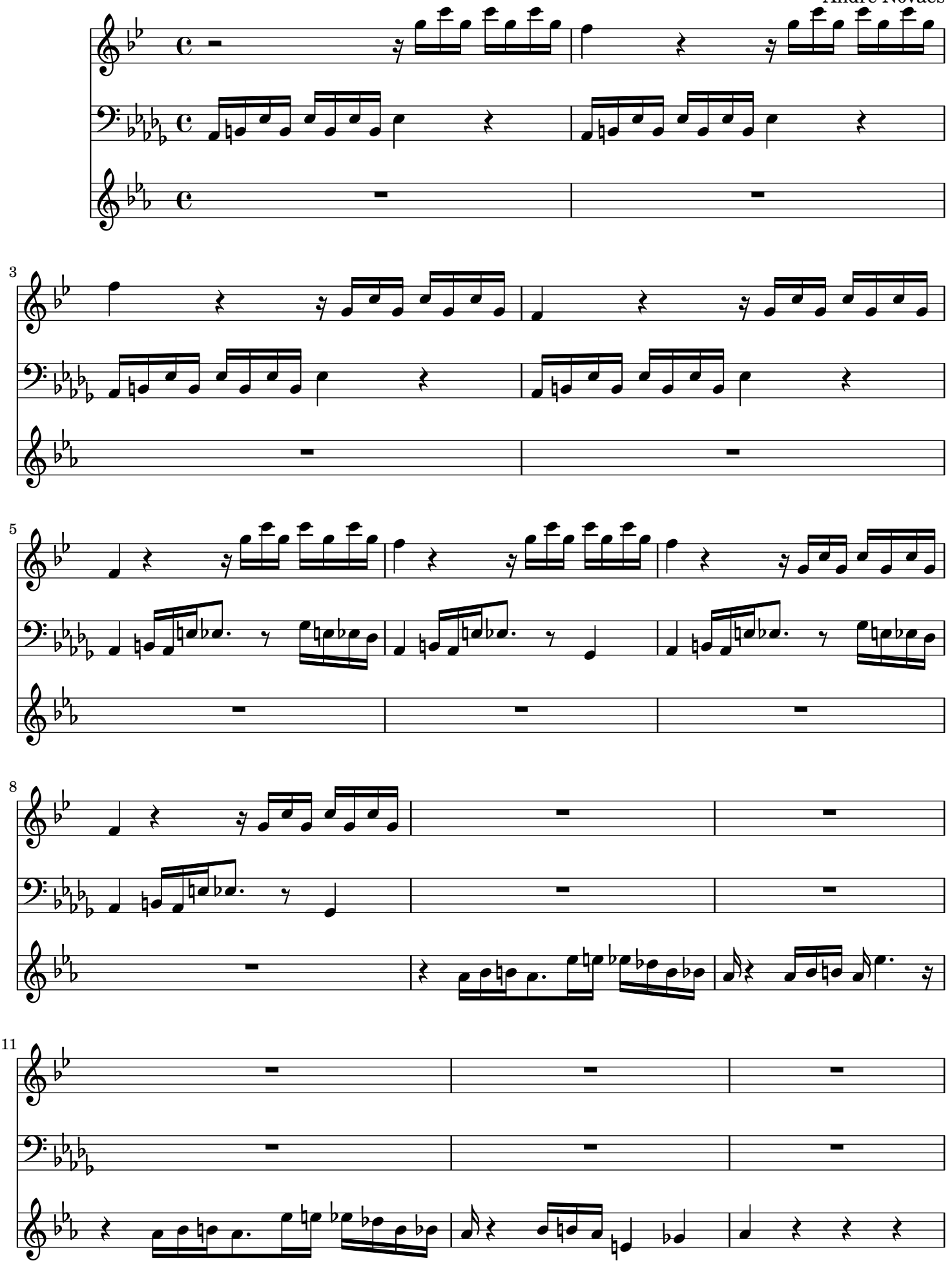
André Novaes