WEDNESDAY | 27.MARCH.2024

# Market and Career of Software Development in KRG

QAIWAN INTERNATIONAL UNIVERSITY

UTM UNIVERSITI TEKNOLOGI MALAYSIA

**Prepared by**

ALMAHA RAHEEM
AWA TOFIQ
HARIN SHORSH

In the future the potential, for software engineering in the Kurdistan region of Iraq looks promising;
Strengths;
1. Growing Tech Community; The tech scene in Kurdistan is flourishing, paving the way for software engineering to prosper.
2. Workforce; There is a pool of software engineers in the region who can greatly contribute to industry growth.
3. Strategic Location; Kurdistans geographical position serves as an advantage, connecting regions and markets.

Weaknesses;
1. Infrastructure Constraints; Developing infrastructure is vital to support the expansion of software engineering including enhancing internet connectivity and ensuring a power supply.
2. Skill Development; Implementing training programs and educational initiatives can boost the skills of software engineers keeping them abreast with the technologies.
3. Market Expansion; Diversifying market reach beyond boundaries can unlock opportunities, for software engineering companies.

Opportunities, for Enhancement;
1.Infrastructure Investment; Ongoing support for infrastructure development including enhancing internet connectivity and ensuring a power supply is crucial for laying the groundwork for expansion.

2.Foster Collaboration and Partnerships; Engaging with organizations and academic institutions can bring knowledge and resources to drive innovation and enhance skill development.

3.Service Diversification; Venturing into sectors like healthcare, finance and online retail can broaden the scope of software engineering services in the market.

By leveraging its strengths addressing weaknesses and embracing avenues for improvement the software engineering sector, in Kurdistan is poised to witness growth and advancements in innovation.

There are several colleges in Kurdistan that offer programs in software engineering. Some of the notable ones include University of Qaiwan in Sulaymaniyah, and University of AIUS in Sulaymaniyah . These universities provide opportunities for students to pursue a career in software engineering and contribute to the growth of the industry in Kurdistan.

The field of software engineering has been gaining popularity and attracting more students over time. As the demand for skilled software engineers increases, it's likely that more students are choosing to pursue degrees in this field. The universities in Kurdistan are continuously working to provide quality education and meet the growing demand for software engineering professionals.

**Additionally, there are many reputable local companies that offer various services, such as Black Ace:**
**Black Ace is committed to providing the highest level of expertise and personalized services to help clients succeed in their projects. It paves the way for a brighter and more efficient future by offering a comprehensive suite of services including:**

**Software development**
**Cloud services**
**Information security services**
**Licensing services**
**IT consulting and support**

Tarinnet also provides numerous projects and solutions for government agencies. Its services include:

FIBER TO THE GOVERNMENT-FTTG
Tarinnet specializes in providing Fiber-to-the-Government (FTTG) solutions,delivering high-speed and secure connectivity to government agencies. Their fiber optic network ensures efficient communication and data transmission for public services.

MPLS
Tarinnet offers MPLS (Multiprotocol Label Switching) services, delivering efficient, secure, and scalable network solutions. Their expert team designs, implements, and manages MPLS networks.

## Harin

Leveling up skills, hands-on projects tech refresh, and developer network - my system dev roadmap for 4 years

## Awa

Strong foundation, real-world experience, continuous learning, and networking - my 4-year plan for system development

## Almaha

I am working on improving my skills gaining experience through open source projects staying current with the trends and expanding my professional network to become a versatile system developer in next four years.

# Thank you!

## "Sources"

https://blackace.tech/?
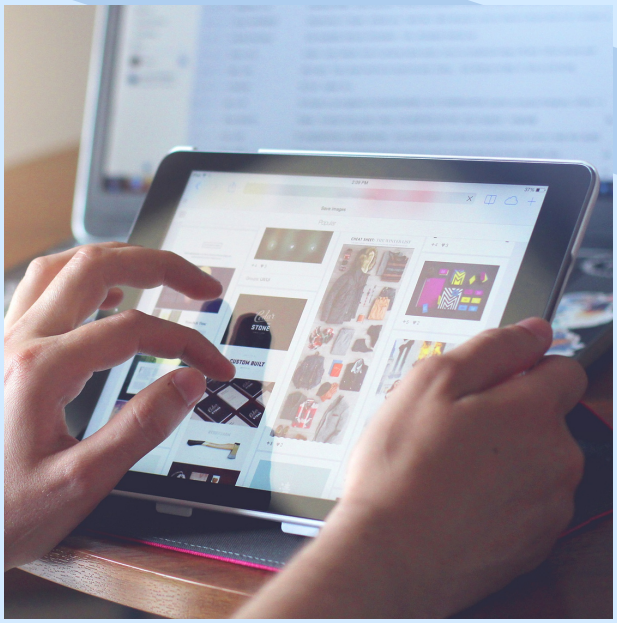
https://www.tarinnet.info/offices?