Web Analytics and User Behavior Tracking System for Data-Driven Insights

A PROJECT REPORT

Submitted by:
Alok Kumar Chaturbedi
24MCA20234

Submitted to
Dr. Mandeep Singh
Professor

In partial fulfilment for the award of the degree of

Masters of Computer Applications

IN

University Institute of Computing

Chandigarh University
NH-95 Chandigarh-Ludhiana Highway,
Sahibzada Ajit Singh Nagar(Mohali)
Punjab 140413.

Contents

CHAPTER 1 ABSTRACT **4**

CHAPTER 2 INTRODUCTION **4**

CHAPTER 3 OBJECTIVE **5**

CHAPTER 4 ..... **6**

TRAFFIC ANALYSIS **6**

CHAPTER 6 9

CONCLUSION 9

The project "Web Analytics and User Behavior Tracking System for Data-Driven Insights" successfully demonstrates the implementation of a web-based analytics platform that monitors, analyzes, and visualizes user activity effectively. The system provides real-time insights into website traffic, user behavior, and performance metrics through an interactive and user-friendly dashboard. 9

By tracking key parameters such as live visitors, session details, traffic sources, and user interactions, the system helps in understanding how users engage with the website. The inclusion of performance evaluation metrics like performance, accessibility, SEO, and best practices further enhances the ability to identify and improve website efficiency. . 9

The project achieves its objective of converting raw data into meaningful insights, enabling better decision-making and optimization strategies. It also highlights the importance of data-driven approaches in improving user experience and overall website performance. 9

In conclusion, the system serves as a practical and scalable solution for web analytics and user behavior tracking, with potential for future enhancements such as advanced analytics, automation, and AI-based predictions. 9

REFERENCES **9**

CHAPTER 1

ABSTRACT

The project titled “Web Analytics and User Behavior Tracking System for Data-Driven Insights” focuses on analyzing and visualizing user interactions on a website. In the modern digital environment, understanding user behavior is essential for improving website performance and enhancing user experience.

This system tracks key metrics such as live visitors, session details, page views, traffic sources, and user activity in real time. It provides an interactive dashboard that displays data through charts, maps, and activity logs, making it easy to understand user patterns and engagement. The system also includes performance analysis features such as Performance, Accessibility, Best Practices, and SEO scores to evaluate website efficiency.

The application is designed with a user-friendly interface, enabling both technical and non-technical users to interpret data easily. The main objective of this project is to convert raw web data into meaningful insights that support better decision-making and optimization strategies.

Overall, the system serves as an effective tool for real-time analytics and user behavior tracking, helping improve website performance through data-driven insights.

CHAPTER 2

INTRODUCTION

In today's digital world, websites play a vital role in communication, business, and information sharing. Understanding how users interact with a website is essential for improving its performance, usability, and overall effectiveness. Web analytics helps in collecting, measuring, and analyzing user data to gain insights into user behavior and engagement.

The **"Web Analytics and User Behavior Tracking System for Data-Driven Insights"** is developed to monitor and analyze website activity in real time. It provides detailed information about user interactions such as page visits, session duration, traffic sources, device type, and geographic location. This helps administrators understand how users navigate the website and identify areas for improvement.

The system includes an interactive dashboard that presents data in a visual and easy-to-understand format using charts, maps, and activity logs. It also evaluates website performance through metrics like performance score, accessibility, best practices, and SEO, helping in optimizing the website for better results.

The main goal of this project is to transform raw user data into meaningful insights that can support better decision-making. By using modern web technologies and analytics techniques, the system provides a simple and efficient solution for tracking user behavior and improving website performance.

CHAPTER 3

OBJECTIVE

The main objectives of the project "Web Analytics and User Behavior Tracking System for Data-Driven Insights" are as follows:

- **To develop a comprehensive web analytics system:**
  The project aims to build a complete system that can collect, process, and analyze user data from a website efficiently.
- **To track real-time user activity:**
  The system is designed to monitor live users, active sessions, and recent visitor activity, allowing administrators to observe user behavior instantly.
- **To analyze user interaction and behavior patterns:**
  It focuses on understanding how users interact with the website, including page visits, navigation paths, session duration, and engagement levels.
- **To collect important web metrics:**
  The system gathers key data such as page views, traffic sources, device types, and geographic locations to provide a detailed analysis of website usage.
- **To provide effective data visualization:**
  The project aims to present complex data in a simple and understandable format using dashboards, charts, graphs, and maps.
- **To evaluate website performance:**
  The system includes performance analysis features such as performance score, accessibility, SEO, and best practices to identify issues and improve website efficiency.
- **To support data-driven decision making:**
  One of the primary goals is to help users and administrators make informed decisions based on accurate and real-time data insights.
- **To design a user-friendly interface:**
  The system is developed with an intuitive and responsive interface so that both technical and non-technical users can easily use it.
- **To build a scalable and extensible system:**
  The project is designed in such a way that new features like AI-based predictions, advanced analytics, and multi-platform integration can be added in the future.

CHAPTER 4

TRAFFIC ANALYSIS

Current Traffic analysis is a crucial component of the Web Analytics and User Behavior Tracking System, as it helps in understanding how users access and interact with the website. It provides insights into the volume, source, and behavior of visitors, which is essential for improving website performance and user engagement.

The system tracks the **number of visitors** in real time, including active users and sessions within a specific time frame (such as the last 30 minutes). This helps in monitoring current website activity and identifying peak usage periods. By analyzing traffic trends, administrators can determine when the website experiences the highest user engagement.

Another important aspect of traffic analysis is identifying **traffic sources**. The system categorizes visitors based on how they reach the website, such as direct visits, search engines, or referral links. This information helps in evaluating the effectiveness of marketing strategies and identifying the most valuable traffic channels.

The system also analyzes **user location and geographic distribution**, displaying data on maps to show where visitors are coming from. This allows businesses to understand their audience reach and target specific regions more effectively.

In addition, **device and browser analysis** is performed to identify whether users are accessing the website from mobile devices, desktops, or tablets. This helps in optimizing the website for different platforms and improving user experience.

The system further examines **user behavior metrics** such as page views, session duration, and bounce rate. These metrics indicate how users interact with the website, which pages are most popular, and whether users are leaving the site quickly. Such insights are useful for improving content and navigation.

Overall, traffic analysis in this system transforms raw visitor data into meaningful insights, enabling administrators to monitor performance, optimize strategies, and enhance user engagement through data-driven decisions.

Chapter - 5
Images

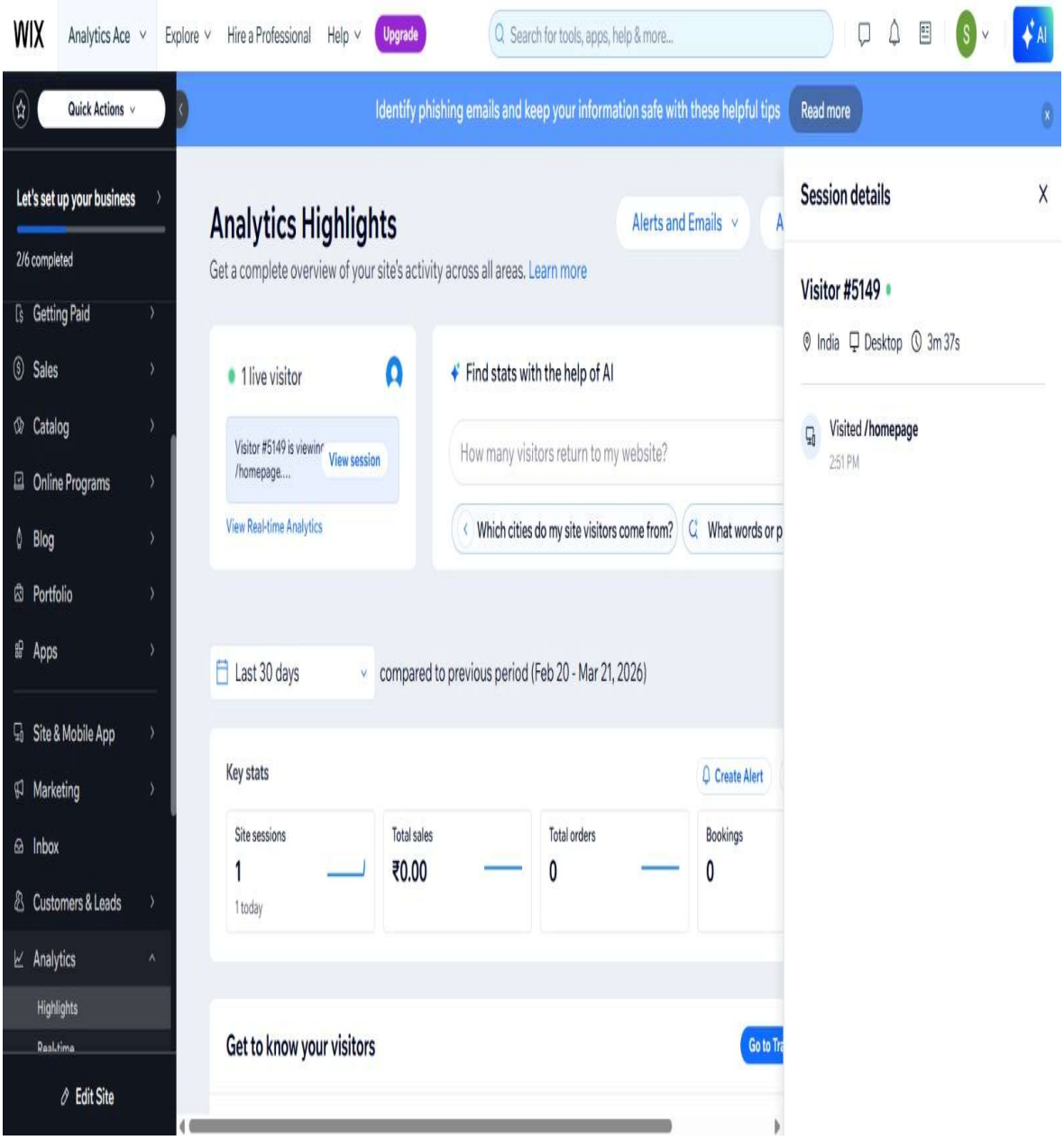

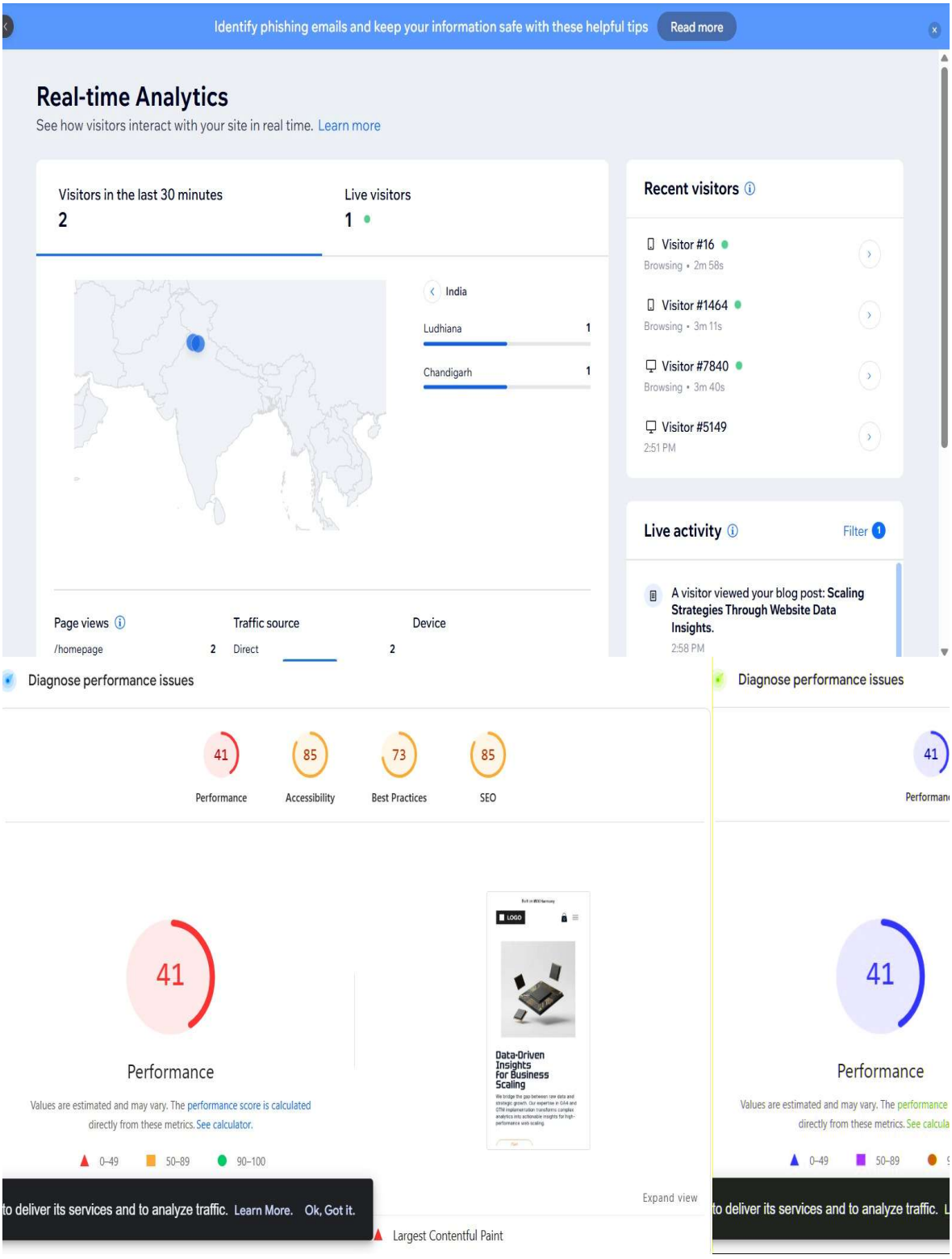
Identify phishing emails and keep your information safe with these helpful tips
Read more
Real-time Analytics
See how visitors interact with your site in real time. Learn more
Visitors in the last 30 minutes
2
Live visitors
1
India
Ludhiana 1
Chandigarh 1
Recent visitors
Visitor #16
Browsing • 2m 58s
Visitor #1464
Browsing • 3m 11s
Visitor #7840
Browsing • 3m 40s
Visitor #5149
2:51 PM
Live activity
Filter 1
A visitor viewed your blog post: Scaling Strategies Through Website Data Insights.
2:58 PM
Page views
/homepage 2
Traffic source
Direct 2
Device
Diagnose performance issues
41 Performance
85 Accessibility
73 Best Practices
85 SEO
41
Performance
Values are estimated and may vary. The performance score is calculated directly from these metrics. See calculator.
0–49 50–89 90–100
Data-Driven Insights For Business Scaling
Expand view
to deliver its services and to analyze traffic. Learn More. Ok, Got it.
Largest Contentful Paint
Diagnose performance issues
41
Performance
Values are estimated and may vary. The performance
directly from these metrics. See calcula
0–49 50–89
to deliver its services and to analyze traffic.

CHAPTER 6
CONCLUSION

The project "Web Analytics and User Behavior Tracking System for Data-Driven Insights" successfully demonstrates the implementation of a web-based analytics platform that monitors, analyzes, and visualizes user activity effectively. The system provides real-time insights into website traffic, user behavior, and performance metrics through an interactive and user-friendly dashboard.

By tracking key parameters such as live visitors, session details, traffic sources, and user interactions, the system helps in understanding how users engage with the website. The inclusion of performance evaluation metrics like performance, accessibility, SEO, and best practices further enhances the ability to identify and improve website efficiency.

The project achieves its objective of converting raw data into meaningful insights, enabling better decision-making and optimization strategies. It also highlights the importance of data-driven approaches in improving user experience and overall website performance.
In conclusion, the system serves as a practical and scalable solution for web analytics and user behavior tracking, with potential for future enhancements such as advanced analytics, automation, and AI-based predictions.

REFERENCES

- Google Analytics Documentation, *Google Developers*
  https://developers.google.com/analytics
- YouTube Data API Documentation, *Google Developers*
  https://developers.google.com/youtube/v3
- React.js Official Documentation, *Meta*
  https://react.dev
- Node.js Official Documentation
  https://nodejs.org
- Express.js Documentation
  https://expressjs.com
- MongoDB Documentation
  https://www.mongodb.com/docs
- Chart.js Documentation
  https://www.chartjs.org/docs

- Recharts Documentation
  https://recharts.org
- Wix Platform Documentation
  https://support.wix.com
- Mozilla Developer Network (MDN Web Docs)
  https://developer.mozilla.org