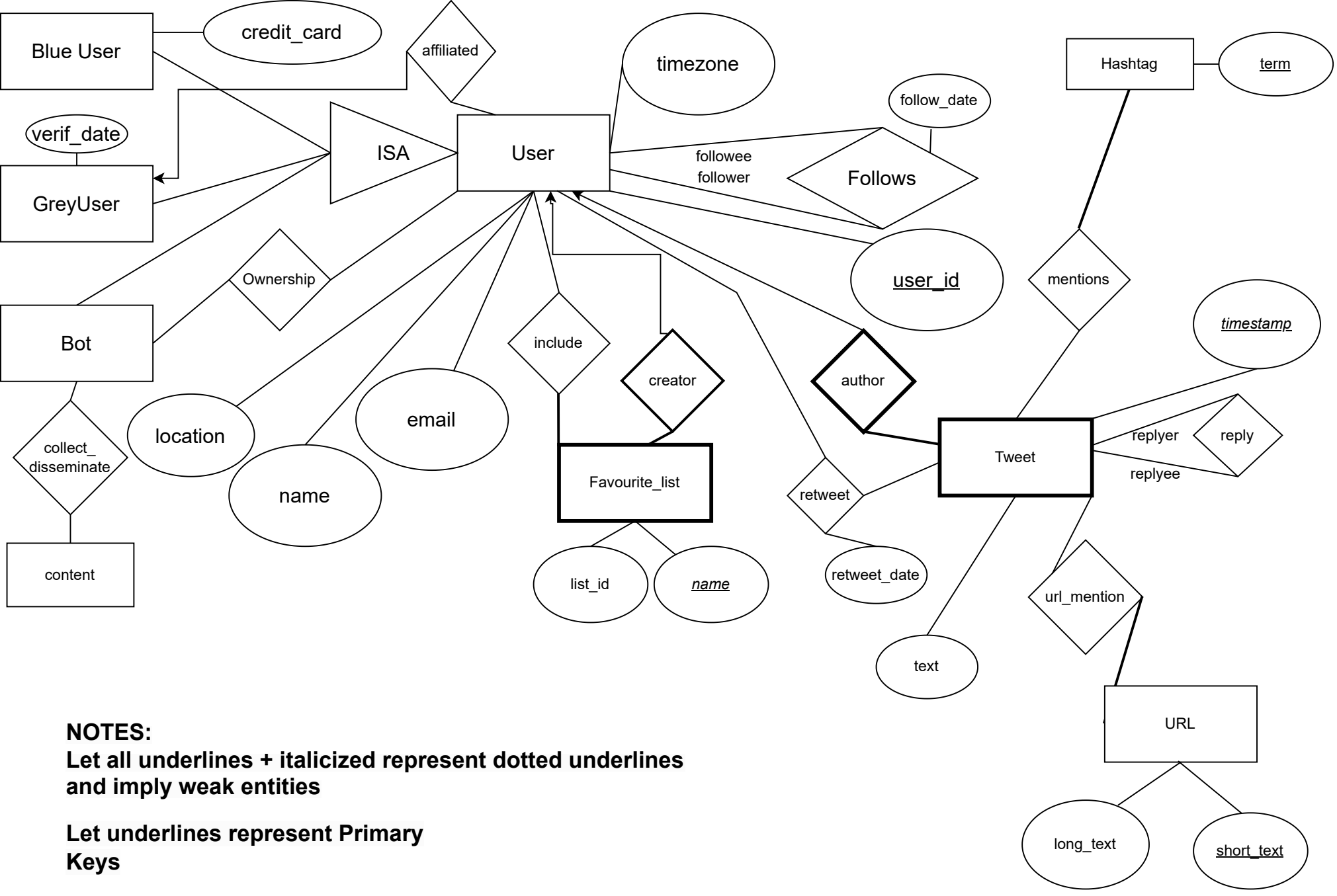

NOTES:
Let all underlines + italicized represent dotted underlines and imply weak entities

Let underlines represent Primary Keys

Assumptions

based on Assignment descriptions, User can be affiliated 'with an' Organization/GreyUser, as a one to many relation

url_mention and mentions are different relationships one mention relationship to Hastag and URL entities implies Ternary Relationship, which is not the case for our assignment