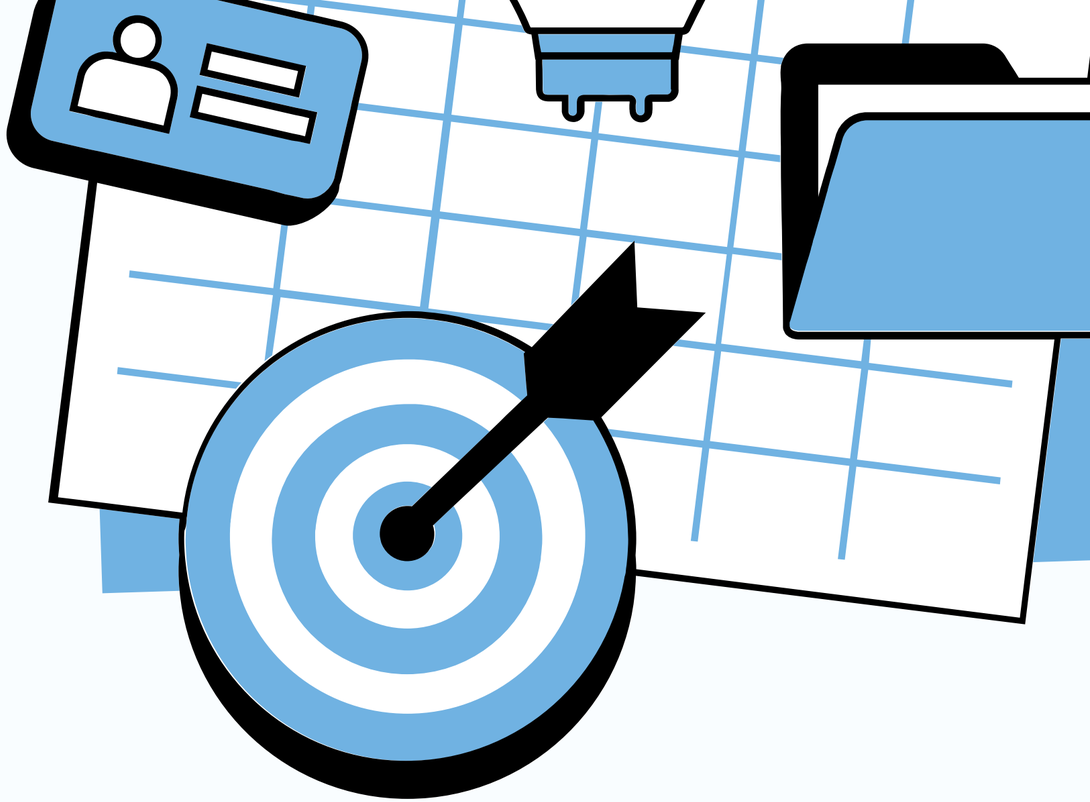

myspace

Software Modernization Project

What is
myspace

If this product was built today, what would be different?

Mobile first design and minimalistic interface

Promotional campaigning features for events

A personalized feed to show customized content for each user

Efficient search and filters for music, video and people.

More ideas:

- Merchandize buying and selling facility for creators/artists and users
- Easy Friend/Follow system
- Live stream for artists, Interactive comment and like system
- Generate a yearly wrap of activities done throughout the year

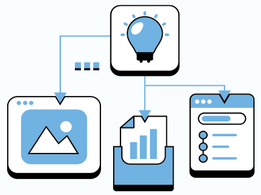

What parts of the product still work well?

Profile pages for personal expression

Photo and Video galleries

Blogs or Personal posts.

Messaging between users

More ideas:

- Search for people or content.
- Ability to connect with artists and creators.
- Friends follow system.
- Customizable profile layouts that let users change how their profile looks and arranged.

What feels outdated or frustrating about this product?

Pages are not responsive

UI elements are not standard and Navigation is difficult

Searching section is cluttered

Feeds are not personalized

More ideas:

- Outdated User Interface designs.
- Aggressively popping up ads in mobile app.
- Login emails and verification emails are not sent on time.
- The music player feels outdated and too simple compared to modern music trends.

Who mainly uses it, and on which device?

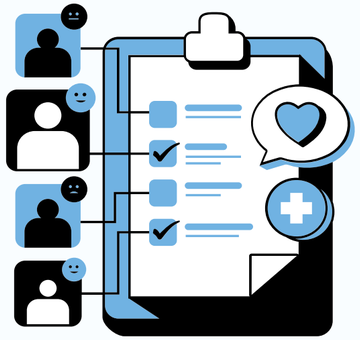

Older users who were active in 2000s. (Desktop users)

Fans of retro culture (Desktop)

Niche music fans/ artists (Mobile)

Independent musicians who share and promote their content (Desktop)

More ideas:

- People wanting old style social networking (desktop users)
- Small communities that still active (Desktop)
- People looking for nostalgia(desktop)
- UI/UX researchers (Desktop/Mobile)

Which ONE feature or flow causes the most pain?

UI only works well on large desktops

The flow of finding a user and sending message is difficult

E- mail verification system is not working properly

There are too many pop-up ads when using the mobile app.

More ideas:

- The news feed flow is ineffective, as identical news items are repeatedly displayed.
- Navigation between sections are difficult .
- Post uploading feature is difficult to understand.
- The search bar looks cluttered and confusing.

What do users struggle with or complain about here?

Website did not work correctly on the phone

Video/Music loading is very slow and the controls are confusing

Cannot find the correct button to navigate to a specific section

Struggle to find what I need because search bar is big and cluttered.

More ideas:

- The news feed flow is ineffective, as identical news items are repeatedly displayed.
- Navigation between sections are difficult .
- Post uploading feature is difficult to understand.
- The search bar looks cluttered and confusing.

Why is this product risky to keep as it is?

The brand feels outdated and irrelevant to young users

Outdated User Interface reduces engagement

Hard to support creators and artists

Limited monetization options

More ideas:

- Advertisers avoid outdated platforms.
- Users prefer modern and minimal social media platform.
- Poor mobile experience drives users away.
- Weak content discovery limit growth.

What is ONE modernization idea you propose?

Mobile -first redesign to the system

Add a feature for the creators to monetarize their contents

Streamlined navigation using standard UI elements and tools.

Recommendations and trending highlights

More ideas:

- Clean, Simple profile layouts
- Provide interaction features between artists and users.
- Simplify the login process and fix the issues in the verification system.
- Use modern techniques to speedup the loading process.

How does this help USERS and the BUSINESS?

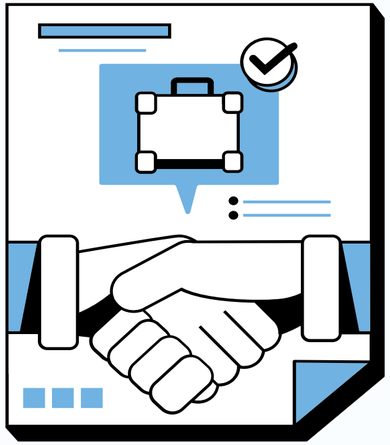

Mobile usability attracts young users

Long term platform sustainability with personalization

Modern features help mysapce to compete with other brands

When users get fresh content, they tend to stay longer in the site

More ideas:

- Increased ad value due to rich engagement of the users in the system
- By fixing issues in the Login, it helps to build trust and user satisfaction.
- Streamlined standard navigation helps new users to adapt to the system quickly
- New Monetization options for creators.

Q & A

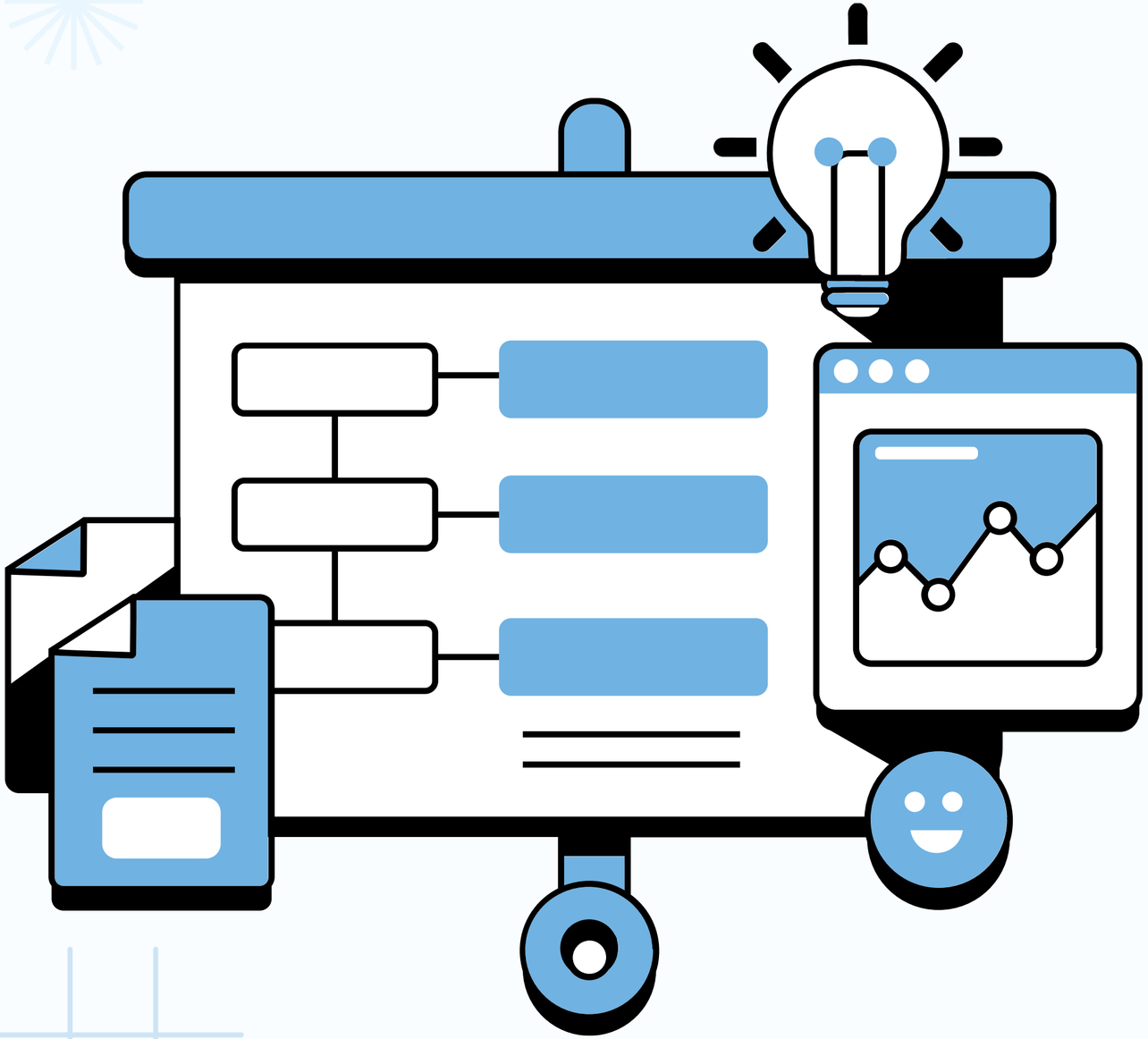

THANK YOU

For Your Attention

Group MySpace