Aman shukla - MSC AI ML 2

Practical Assignment 1

Roll NO 21

```
import numpy as np
import pandas as pd
import matplotlib.pyplot as plt

from sklearn.linear_model import LinearRegression
from sklearn.metrics import mean_squared_error, mean_absolute_error, r2_score
```

Dataset 1

```
data = {
    "Distance":[576,370,612,1216,409,1502,946,998,189,787,210,737],
    "Airfare":[178,138,94,278,158,258,198,188,98,179,138,98]
}

df = pd.DataFrame(data)
df
```

	Distance	Airfare
0	576	178
1	370	138
2	612	94
3	1216	278
4	409	158
5	1502	258
6	946	198
7	998	188
8	189	98
9	787	179
10	210	138
11	737	98

Next steps: Generate code with df New interactive sheet

```
plt.figure(figsize=(8,5))
plt.scatter(df["Distance"], df["Airfare"])
```

```
plt.xlabel("Distance")
plt.ylabel("Airfare")
plt.title("Scatter Plot : Distance vs Airfare")

plt.show()
```

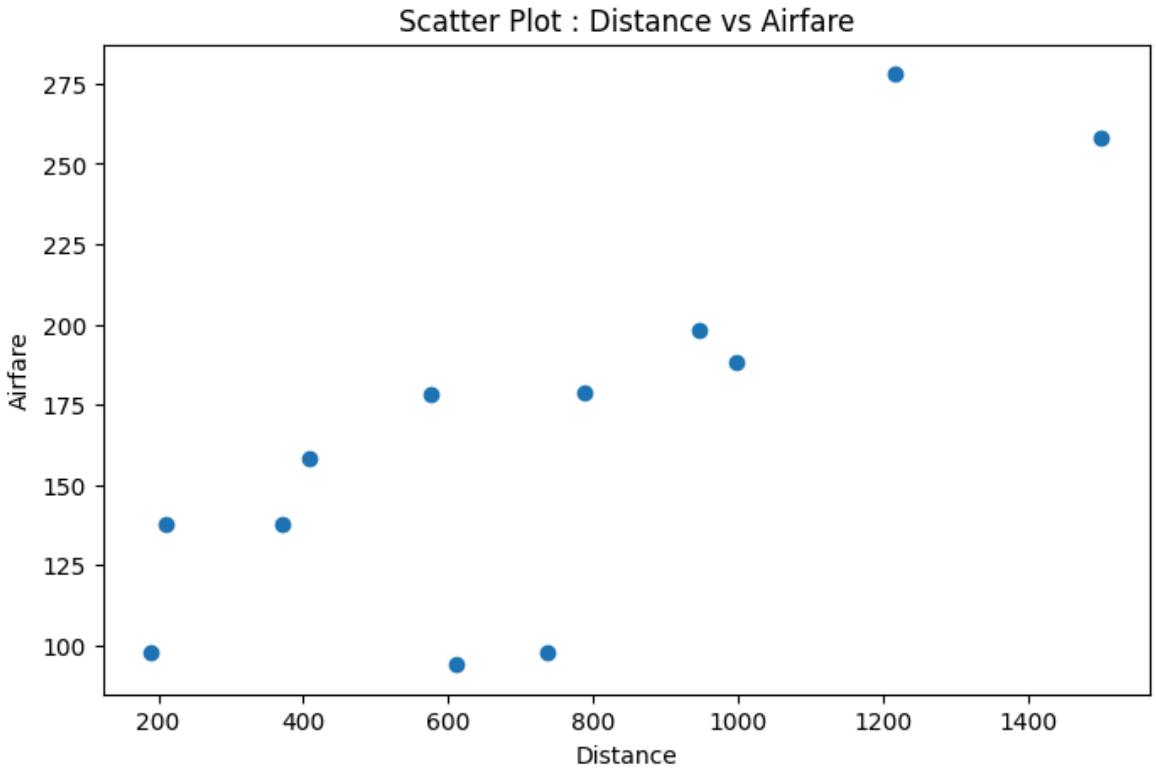


```
x = df["Distance"].values
y = df["Airfare"].values

x_mean = np.mean(x)
y_mean = np.mean(y)

a1 = np.sum((x - x_mean)*(y - y_mean)) / np.sum((x - x_mean)**2)
a0 = y_mean - a1*x_mean

print("Slope (a1):", a1)
print("Intercept (a0):", a0)
```

```
Slope (a1): 0.11737508839231388
Intercept (a0): 83.26735367241098
```

```
y_pred = a0 + a1*x

plt.figure(figsize=(8,5))
plt.scatter(x,y,label="Actual Data")
plt.plot(x,y_pred,color='red',label="Regression Line")

plt.xlabel("Distance")
plt.ylabel("Airfare")
plt.title("Regression Line")

plt.legend()
plt.show()
```

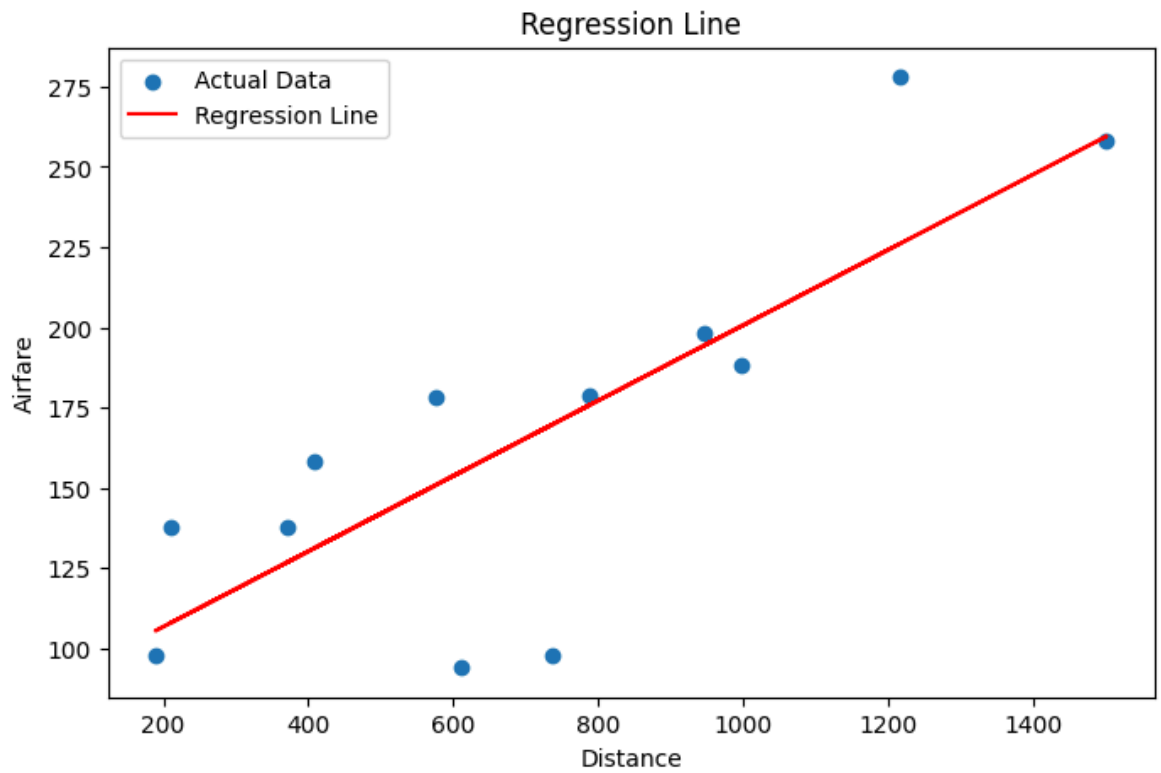


```
SSE = np.sum((y - y_pred)**2)
print("SSE =", SSE)
```

```
SSE = 14308.837785527729
```

```
a0_values = np.linspace(a0-50, a0+50, 100)
sse_a0 = []

for i in a0_values:
    y_temp = i + a1*x
    sse = np.sum((y - y_temp)**2)
    sse_a0.append(sse)

plt.figure(figsize=(8,5))
plt.plot(a0_values, sse_a0)

plt.xlabel("a0 values")
plt.ylabel("SSE")
plt.title("SSE vs a0")

plt.show()
```

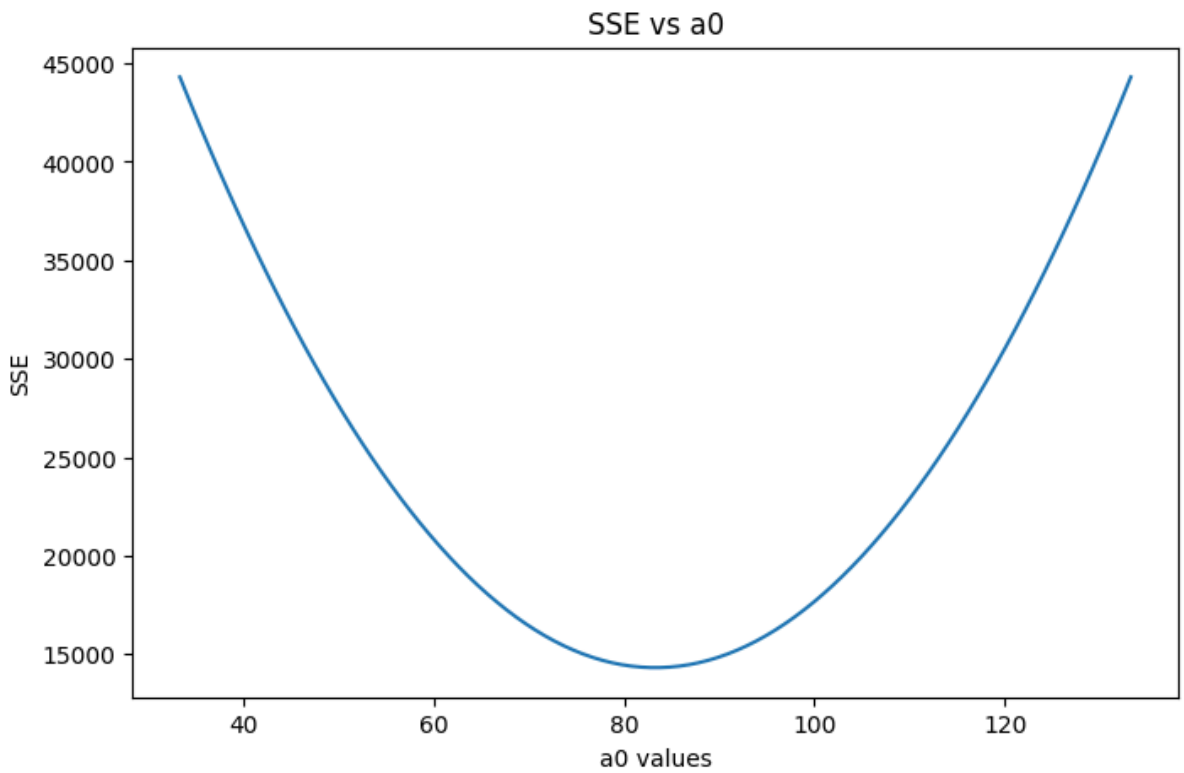


```
a1_values = np.linspace(a1-0.5, a1+0.5, 100)
sse_a1 = []

for i in a1_values:
    y_temp = a0 + i*x
    sse = np.sum((y - y_temp)**2)
    sse_a1.append(sse)

plt.figure(figsize=(8,5))
plt.plot(a1_values, sse_a1)

plt.xlabel("a1 values")
plt.ylabel("SSE")
plt.title("SSE vs a1")

plt.show()
```

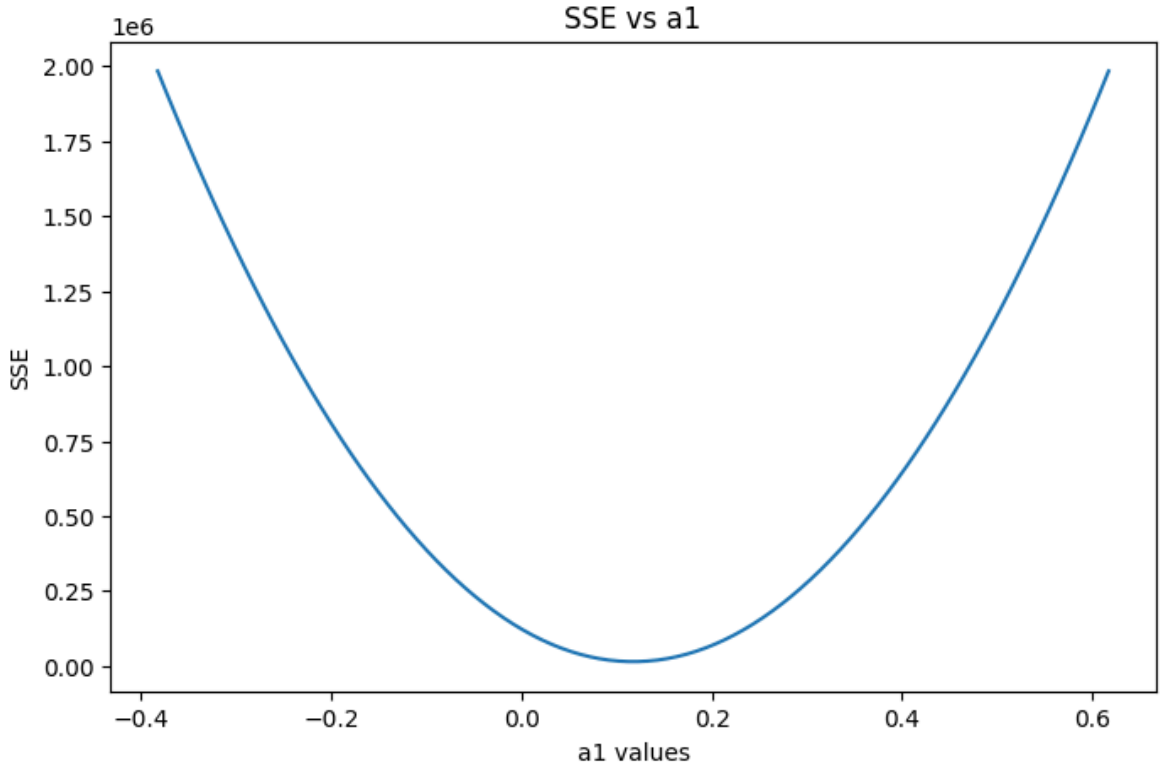


```
from mpl_toolkits.mplot3d import Axes3D

a0_range = np.linspace(a0-50, a0+50, 50)
a1_range = np.linspace(a1-0.5, a1+0.5, 50)

A0, A1 = np.meshgrid(a0_range, a1_range)
SSE_surface = np.zeros(A0.shape)

for i in range(len(a0_range)):
    for j in range(len(a1_range)):
        y_temp = A0[i,j] + A1[i,j]*x
        SSE_surface[i,j] = np.sum((y - y_temp)**2)

fig = plt.figure(figsize=(8,6))
ax = fig.add_subplot(111, projection='3d')

ax.plot_surface(A0, A1, SSE_surface)

ax.set_xlabel('a0')
ax.set_ylabel('a1')
ax.set_zlabel('SSE')

plt.show()
```

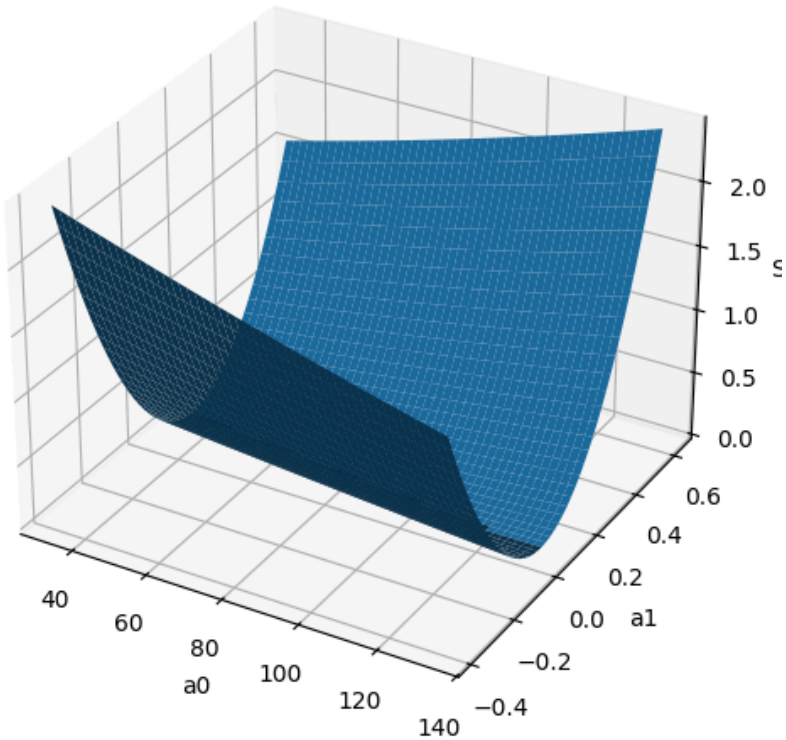


```
a0_gd = 0
a1_gd = 0

learning_rate = 0.000001
epochs = 1000
n = len(x)

for i in range(epochs):

    y_pred = a0_gd + a1_gd*x

    da0 = (-2/n) * np.sum(y - y_pred)
    da1 = (-2/n) * np.sum((y - y_pred)*x)

    a0_gd = a0_gd - learning_rate*da0
    a1_gd = a1_gd - learning_rate*da1

print("Gradient Descent a0:", a0_gd)
print("Gradient Descent a1:", a1_gd)
```

```
Gradient Descent a0: 0.03792106598408341
Gradient Descent a1: 0.2077201761386623
```

```
X = np.vstack([np.ones(len(x)), x]).T

beta = np.linalg.inv(X.T @ X) @ X.T @ y

print("Matrix Method a0:", beta[0])
print("Matrix Method a1:", beta[1])
```

```
Matrix Method a0: 83.26735367241099
Matrix Method a1: 0.11737508839231384
```

```
from sklearn.linear_model import LinearRegression

model = LinearRegression()

x_reshape = x.reshape(-1,1)
model.fit(x_reshape,y)

print("Library Intercept:", model.intercept_)
print("Library Slope:", model.coef_[0])
```

```
Library Intercept: 83.26735367241098
Library Slope: 0.11737508839231386
```

```
y_pred_lib = model.predict(x_reshape)

mse = mean_squared_error(y, y_pred_lib)
mae = mean_absolute_error(y, y_pred_lib)
rmse = np.sqrt(mse)
r2 = r2_score(y, y_pred_lib)

print("R2 Score:", r2)
print("MSE:", mse)
print("MAE:", mae)
print("RMSE:", rmse)
```

```
R2 Score: 0.6320019429562409
MSE: 1192.4031487939774
MAE: 25.716229215036382
RMSE: 34.53119095533743
```

Dataswt 2

```
data2 = {
"Humidity":[35.3,29.7,30.8,58.8,61.4,71.3,74.4,76.7,70.7,57.5,
            46.4,28.9,28.1,39.1,46.8,48.5,59.3,70.0,70.0,74.4,
            72.1,58.1,44.6,33.4,28.6],

"Evaporation":[11.0,11.1,12.5,8.4,9.3,8.7,6.4,8.5,7.8,9.1,
               8.2,12.2,11.9,9.6,10.9,9.6,10.1,8.1,6.8,8.9,
               7.7,8.5,8.9,10.4,11.1]
}

df = pd.DataFrame(data2)
df
```

	Humidity	Evaporation
0	35.3	11.0
1	29.7	11.1
2	30.8	12.5
3	58.8	8.4
4	61.4	9.3
5	71.3	8.7
6	74.4	6.4
7	76.7	8.5
8	70.7	7.8
9	57.5	9.1
10	46.4	8.2
11	28.9	12.2
12	28.1	11.9
13	39.1	9.6
14	46.8	10.9
15	48.5	9.6
16	59.3	10.1
17	70.0	8.1
18	70.0	6.8
19	74.4	8.9
20	72.1	7.7
21	58.1	8.5
22	44.6	8.9
23	33.4	10.4
24	28.6	11.1

Next steps: Generate code with df New interactive sheet

```
plt.figure(figsize=(8,5))

plt.scatter(df["Humidity"], df["Evaporation"])

plt.xlabel("Relative Humidity")
plt.ylabel("Solvent Evaporation")

plt.title("Humidity vs Evaporation")

plt.show()
```

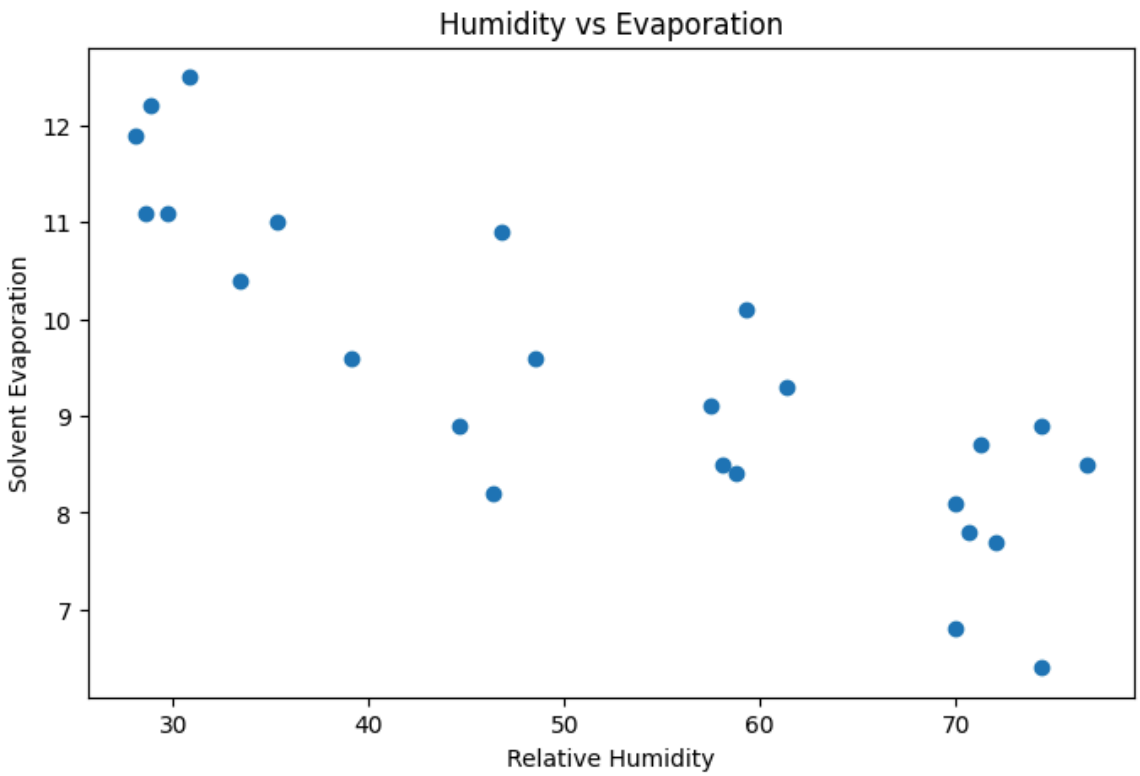


```
x = df["Humidity"].values
y = df["Evaporation"].values

x_mean = np.mean(x)
y_mean = np.mean(y)

a1 = np.sum((x-x_mean)*(y-y_mean)) / np.sum((x-x_mean)**2)
a0 = y_mean - a1*x_mean

print("Slope (a1):",a1)
print("Intercept (a0):",a0)
```

```
Slope (a1): -0.08006059146778506
Intercept (a0): 13.63886686883962
```

```
y_pred = a0 + a1*x

plt.figure(figsize=(8,5))

plt.scatter(x,y,label="Actual Data")
plt.plot(x,y_pred,color='red',label="Regression Line")

plt.xlabel("Humidity")
plt.ylabel("Evaporation")

plt.title("Regression Line")

plt.legend()
plt.show()
```

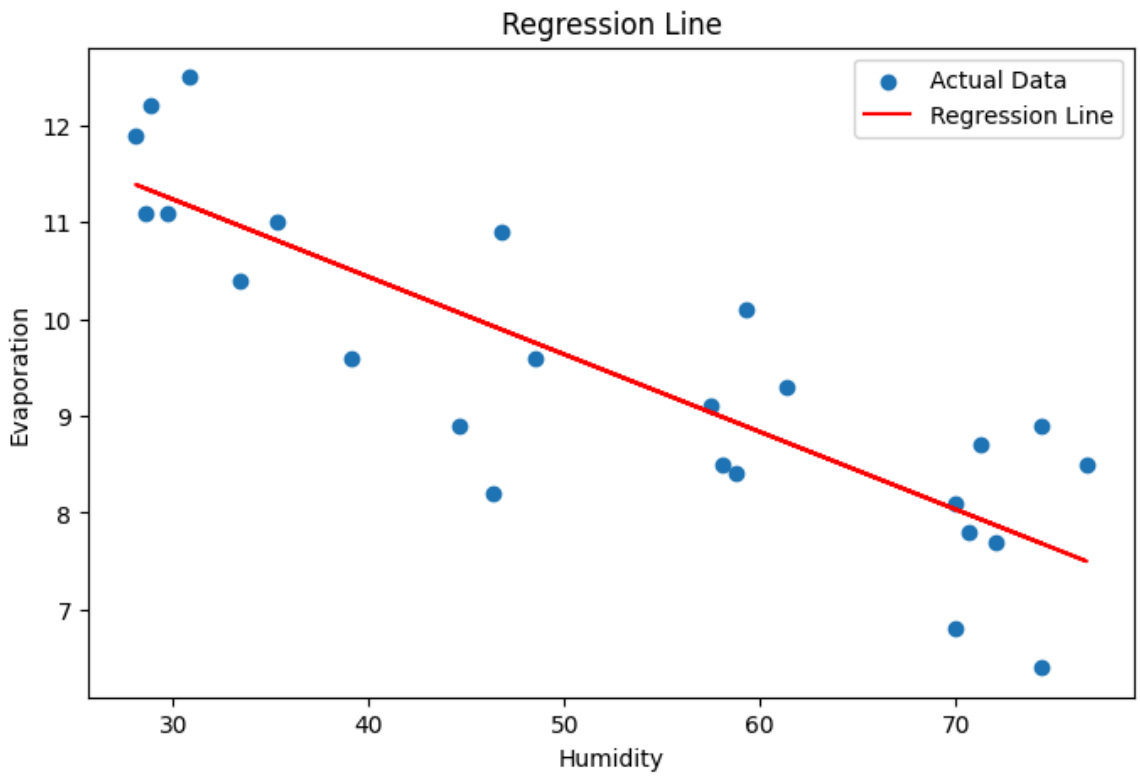


```
SSE = np.sum((y - y_pred)**2)

print("SSE =",SSE)
```

```
SSE = 18.060739189837225
```

```
a0_values = np.linspace(a0-5, a0+5, 100)

sse_a0 = []

for i in a0_values:

    y_temp = i + a1*x

    sse = np.sum((y-y_temp)**2)

    sse_a0.append(sse)

plt.figure(figsize=(8,5))

plt.plot(a0_values,sse_a0)

plt.xlabel("a0 values")
plt.ylabel("SSE")

plt.title("SSE vs a0")

plt.show()
```

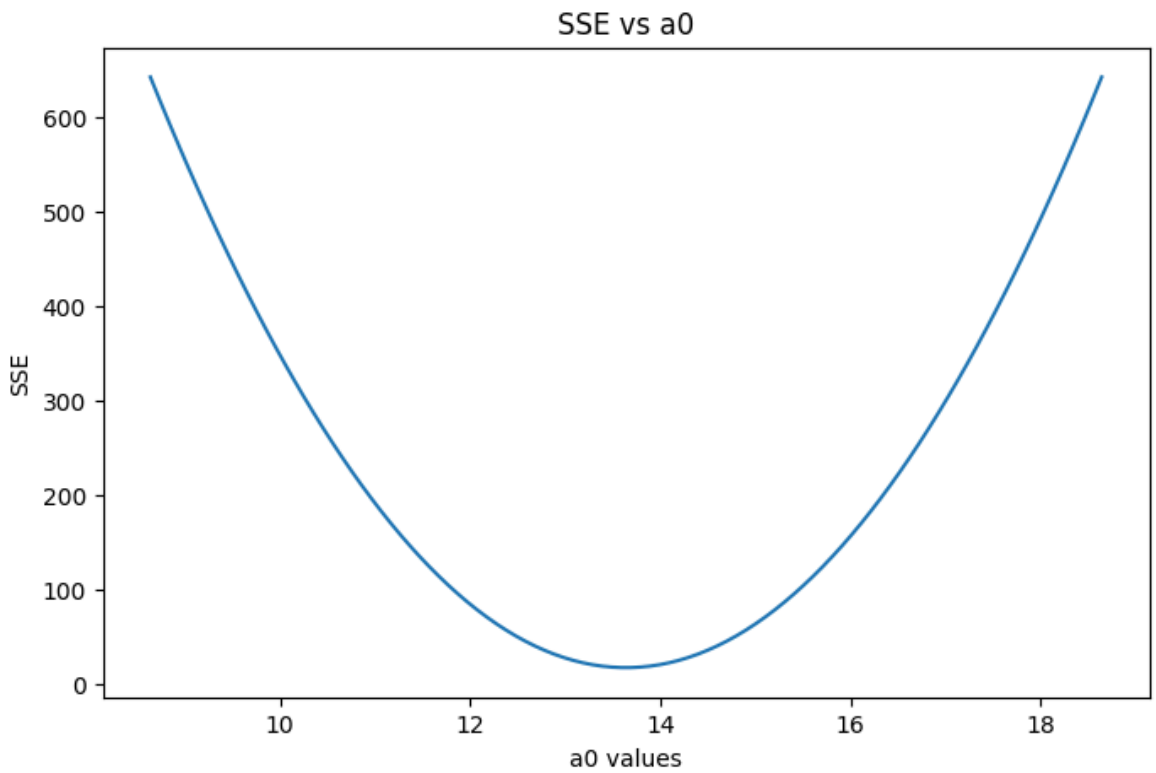


```
a1_values = np.linspace(a1-0.2, a1+0.2, 100)

sse_a1 = []

for i in a1_values:

    y_temp = a0 + i*x

    sse = np.sum((y-y_temp)**2)

    sse_a1.append(sse)

plt.figure(figsize=(8,5))

plt.plot(a1_values,sse_a1)

plt.xlabel("a1 values")
plt.ylabel("SSE")

plt.title("SSE vs a1")

plt.show()
```

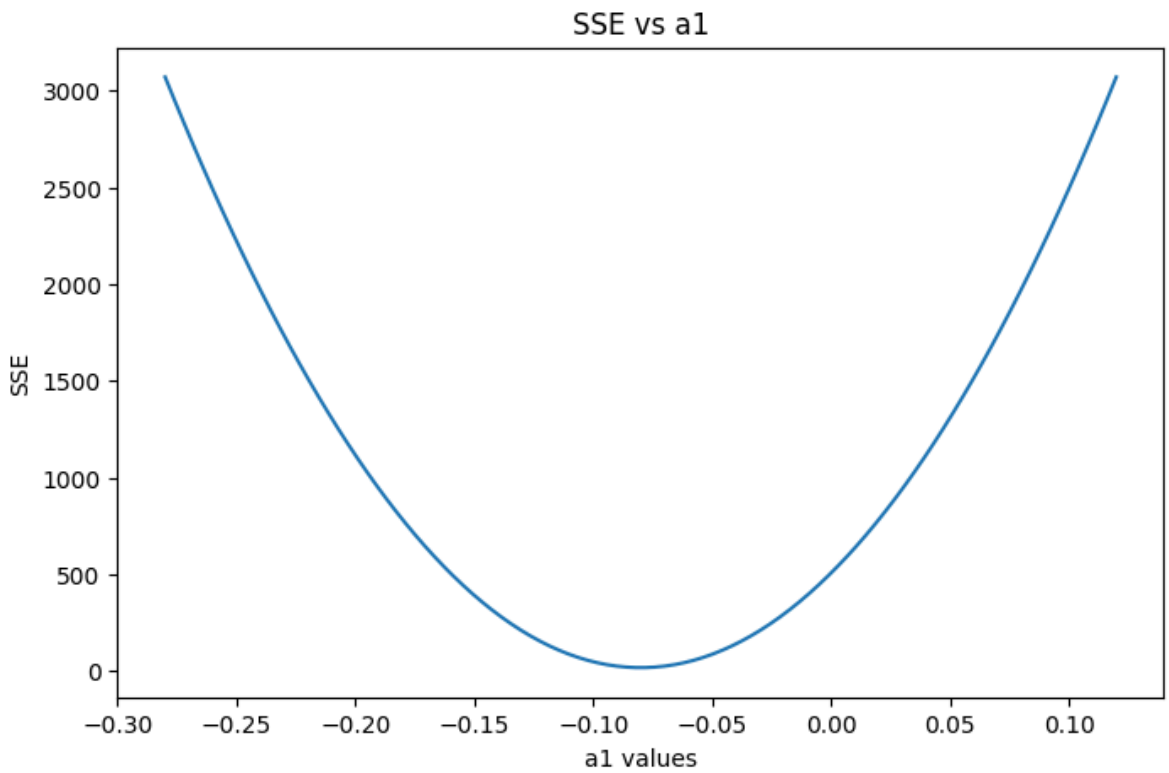


```
from mpl_toolkits.mplot3d import Axes3D

a0_range = np.linspace(a0-5,a0+5,50)
a1_range = np.linspace(a1-0.2,a1+0.2,50)

A0,A1 = np.meshgrid(a0_range,a1_range)

SSE_surface = np.zeros(A0.shape)

for i in range(len(a0_range)):
    for j in range(len(a1_range)):

        y_temp = A0[i,j] + A1[i,j]*x

        SSE_surface[i,j] = np.sum((y-y_temp)**2)

fig = plt.figure(figsize=(8,6))
ax = fig.add_subplot(111,projection='3d')

ax.plot_surface(A0,A1,SSE_surface)

ax.set_xlabel("a0")
ax.set_ylabel("a1")
ax.set_zlabel("SSE")

plt.show()
```

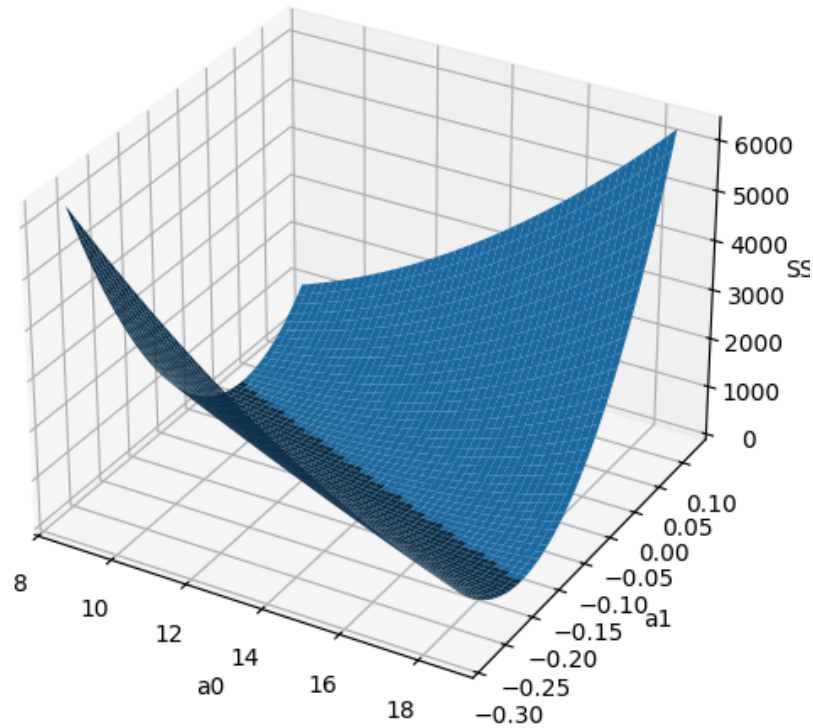


```
a0_gd = 0
a1_gd = 0

learning_rate = 0.0001
epochs = 1000

n = len(x)

for i in range(epochs):

    y_pred = a0_gd + a1_gd*x

    da0 = (-2/n)*np.sum(y-y_pred)
    da1 = (-2/n)*np.sum((y-y_pred)*x)

    a0_gd = a0_gd - learning_rate*da0
    a1_gd = a1_gd - learning_rate*da1

print("Gradient Descent a0:",a0_gd)
print("Gradient Descent a1:",a1_gd)
```

```
Gradient Descent a0: 0.2557581145008114
Gradient Descent a1: 0.1505556942195959
```

```
X = np.vstack([np.ones(len(x)),x]).T

beta = np.linalg.inv(X.T @ X) @ X.T @ y

print("Matrix Method a0:",beta[0])
print("Matrix Method a1:",beta[1])
```

```
Matrix Method a0: 13.638866868839587
Matrix Method a1: -0.08006059146778409
```

```
from sklearn.linear_model import LinearRegression

model = LinearRegression()

x_reshape = x.reshape(-1,1)

model.fit(x_reshape,y)

print("Library Intercept:",model.intercept_)
print("Library Slope:",model.coef_[0])
```

```
Library Intercept: 13.63886686883962
Library Slope: -0.08006059146778506
```

```
y_pred_lib = model.predict(x_reshape)

mse = mean_squared_error(y,y_pred_lib)
mae = mean_absolute_error(y,y_pred_lib)
rmse = np.sqrt(mse)
r2 = r2_score(y,y_pred_lib)

print("R2 Score:",r2)
print("MSE:",mse)
print("MAE:",mae)
print("RMSE:",rmse)
```

```
R2 Score: 0.7173168552734491
MSE: 0.722429567593489
MAE: 0.7049925127232683
RMSE: 0.8499585681628775
```

Que 3

```
from sklearn.linear_model import LinearRegression
```

```
data3 = {
"Crack":[2,9,5,10,3,3,8,7,8,5],
"Permeability":[2.1,8.4,5.1,14.5,4.4,6.2,12.5,7.0,17.2,7.1],
"Fracture":[4.31,22.11,11.40,24.15,6.21,5.65,9.71,12.00,14.25,8.63]
}

df = pd.DataFrame(data3)
df
```

	Crack	Permeability	Fracture
0	2	2.1	4.31
1	9	8.4	22.11
2	5	5.1	11.40
3	10	14.5	24.15
4	3	4.4	6.21
5	3	6.2	5.65
6	8	12.5	9.71
7	7	7.0	12.00
8	8	17.2	14.25
9	5	7.1	8.63

Next steps: Generate code with df New interactive sheet

```
x1 = df["Permeability"].values
x2 = df["Fracture"].values
y = df["Crack"].values
```

```
X = np.column_stack((np.ones(len(x1)), x1, x2))

beta = np.linalg.inv(X.T @ X) @ X.T @ y

print("Intercept (a0):",beta[0])
print("Slope a1 (Permeability):",beta[1])
print("Slope a2 (Fracture Energy):",beta[2])
```

```
Intercept (a0): 0.8046744972685398
Slope a1 (Permeability): 0.24521108935916924
Slope a2 (Fracture Energy): 0.26374698510779215
```

```
a0 = beta[0]
a1 = beta[1]
a2 = beta[2]

print("Regression Equation:")
print("Crack =",a0,"+",a1,"* Permeability +",a2,"* Fracture")
```

```
Regression Equation:
Crack = 0.8046744972685398 + 0.24521108935916924 * Permeability + 0.26374698510779215 * Fracture
```

```
y_pred = a0 + a1*x1 + a2*x2

y_pred
```

```
array([ 2.45636729,  8.69589349,  5.06196668, 10.72972498,  3.52147207,
        3.81515372,  6.43079634,  5.68611594,  8.78069977,  4.82180971])
```

```
SSE = np.sum((y - y_pred)**2)

print("SSE =",SSE)
```

```
SSE = 6.603434348120021
```

```
a0_gd = 0
a1_gd = 0
a2_gd = 0

learning_rate = 0.001
epochs = 1000

n = len(y)

for i in range(epochs):

    y_pred = a0_gd + a1_gd*x1 + a2_gd*x2

    da0 = (-2/n)*np.sum(y-y_pred)
    da1 = (-2/n)*np.sum((y-y_pred)*x1)
    da2 = (-2/n)*np.sum((y-y_pred)*x2)

    a0_gd = a0_gd - learning_rate*da0
    a1_gd = a1_gd - learning_rate*da1
    a2_gd = a2_gd - learning_rate*da2

print("Grad Descent ")
print("a0:",a0_gd)
print("a1:",a1_gd)
print("a2:",a2_gd)
```

```
Grad Descent
a0: 0.26848207988990846
a1: 0.27104036591847686
```