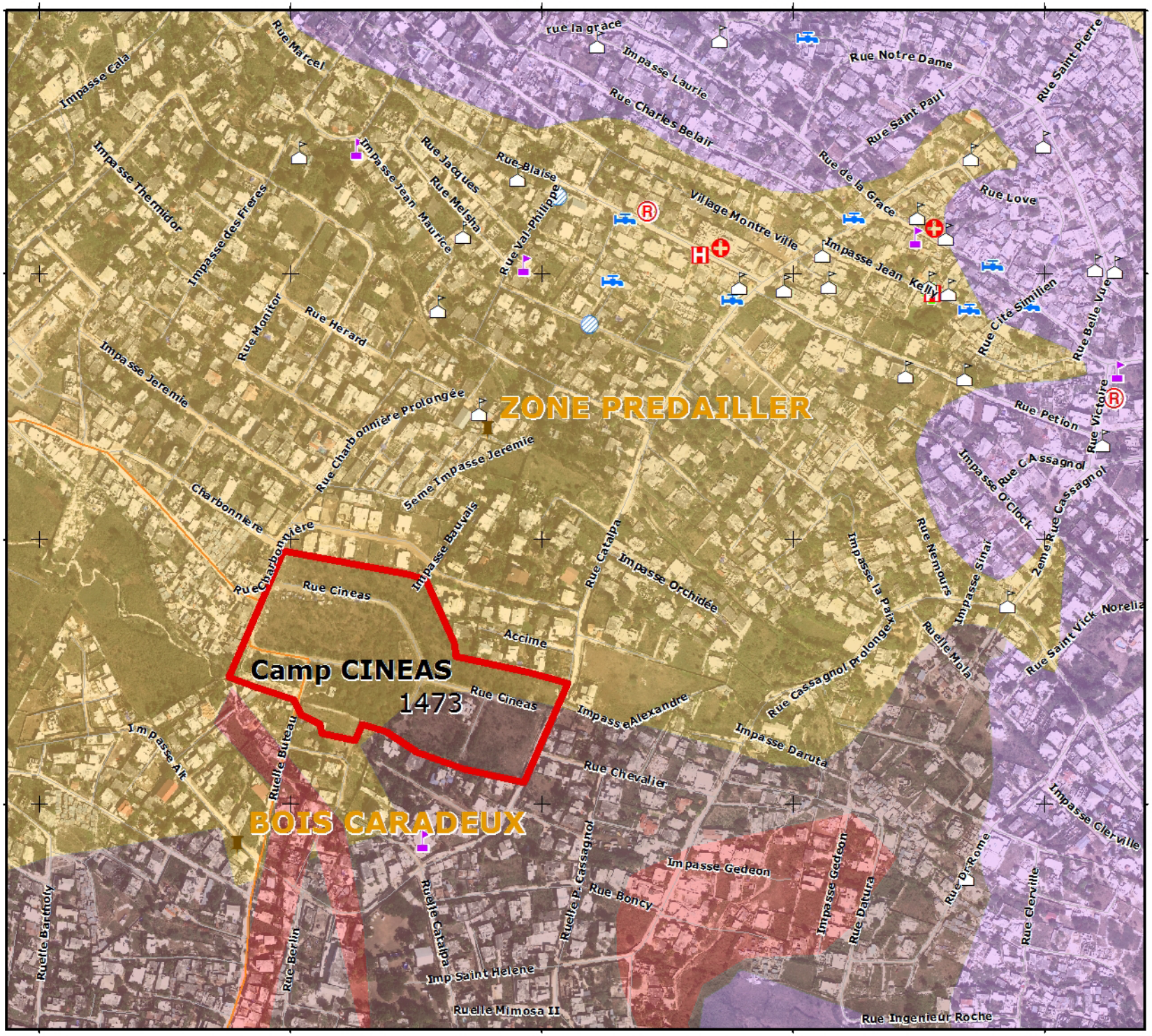

P019
METROPOLITAN CAMPS
GEOLOGY ANALYSIS
112_01_320

Location Map

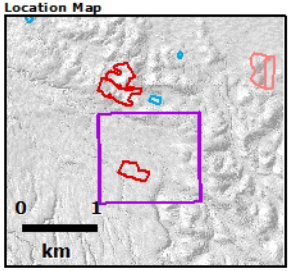

Legend

School
- Classic
- Kindergarten
- University

Medical facilities
- Clinic
- Doctors
- Hospital
- Pharmacy

Acces to water
- Drinking
- Tank
- Non-drinking
- Canal
- Shower
- Toilets
- Tower
- Well
- Water network

Geological nature of soil
- Broad, deeply incised strath surface (or thin deposit veneer) developed over Pliocene fan
- Pliocene fan deposits forming a deeply dissected paleofan complex along the rangefront
- Stream channel alluvium; typically well-sorted, bedded, unconsolidated sand, silty sand, an*
- Fan deposits forming steep fans at the rangefront

Number of households in camps
- < 99
- 100 to 499
- 500 to 999
- 1000 plus

Cartographic Information

0 60 120 m

Local projection: UTM Zone 18 North , Datum: WGS 84
Geographic projection: Lat/Lon (DMS), Datum: WGS 84

Scale: 1:6 500 for letter prints

Production date: May 21, 2013

Data Sources

Geological nature of soil, schools, medical facilities, access to water are from haiti data web site
© Haiti data 2013

Neighboorhood boundaries by GRET based on knowledge in zones
© GRET 2013

Camps delineation are from DTM matrix database
© IOM 2013

Google aerial imate acquired on January 21, 2010
© HDDS - Google, SRTM

American Red Cross

sertit