Step 2 — Install Active Directory Domain Services

In this step, I will install the Active Directory Domain Services (AD DS) role.
What's happening in this step?
I am installing the AD DS binaries and management tools. No domain, forest, DNS configuration, or authentication changes occur yet.

1. Connect to the Server

- Use Remote Desktop (RDP) to connect to the server

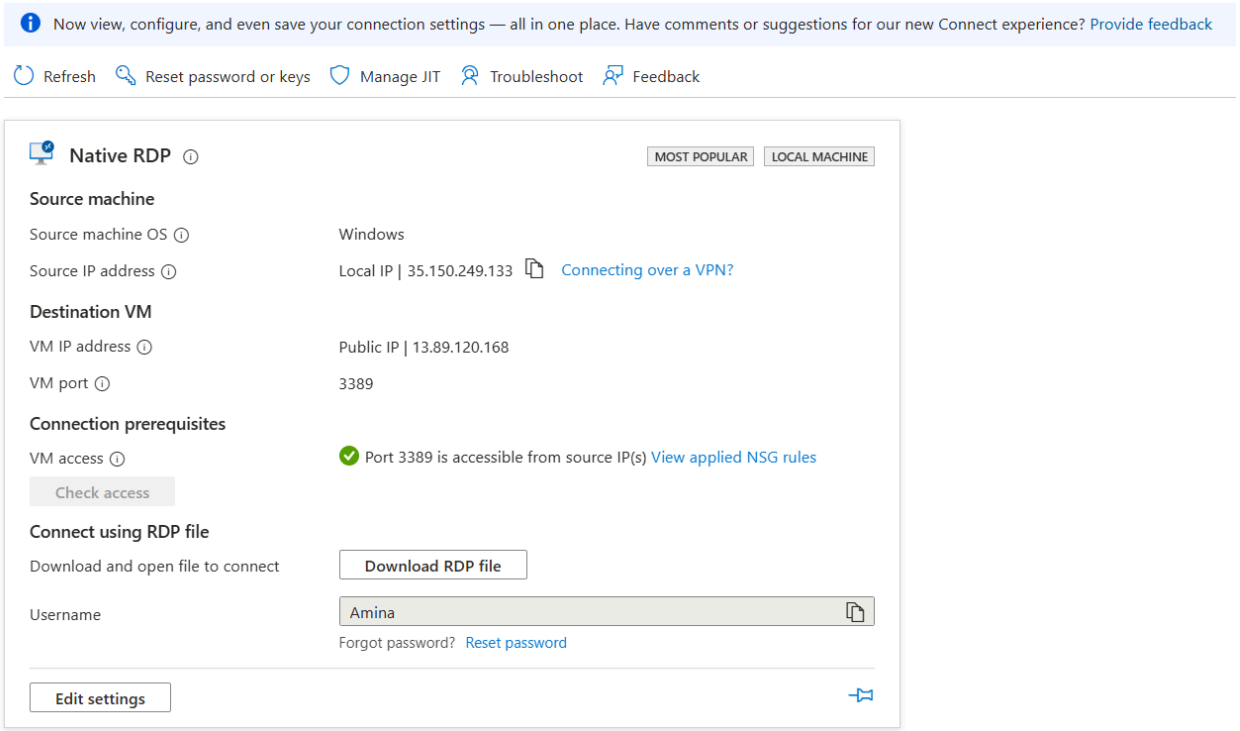

- Log in with the local administrator account

2. Open Server Manager

- Server Manager should open automatically after login

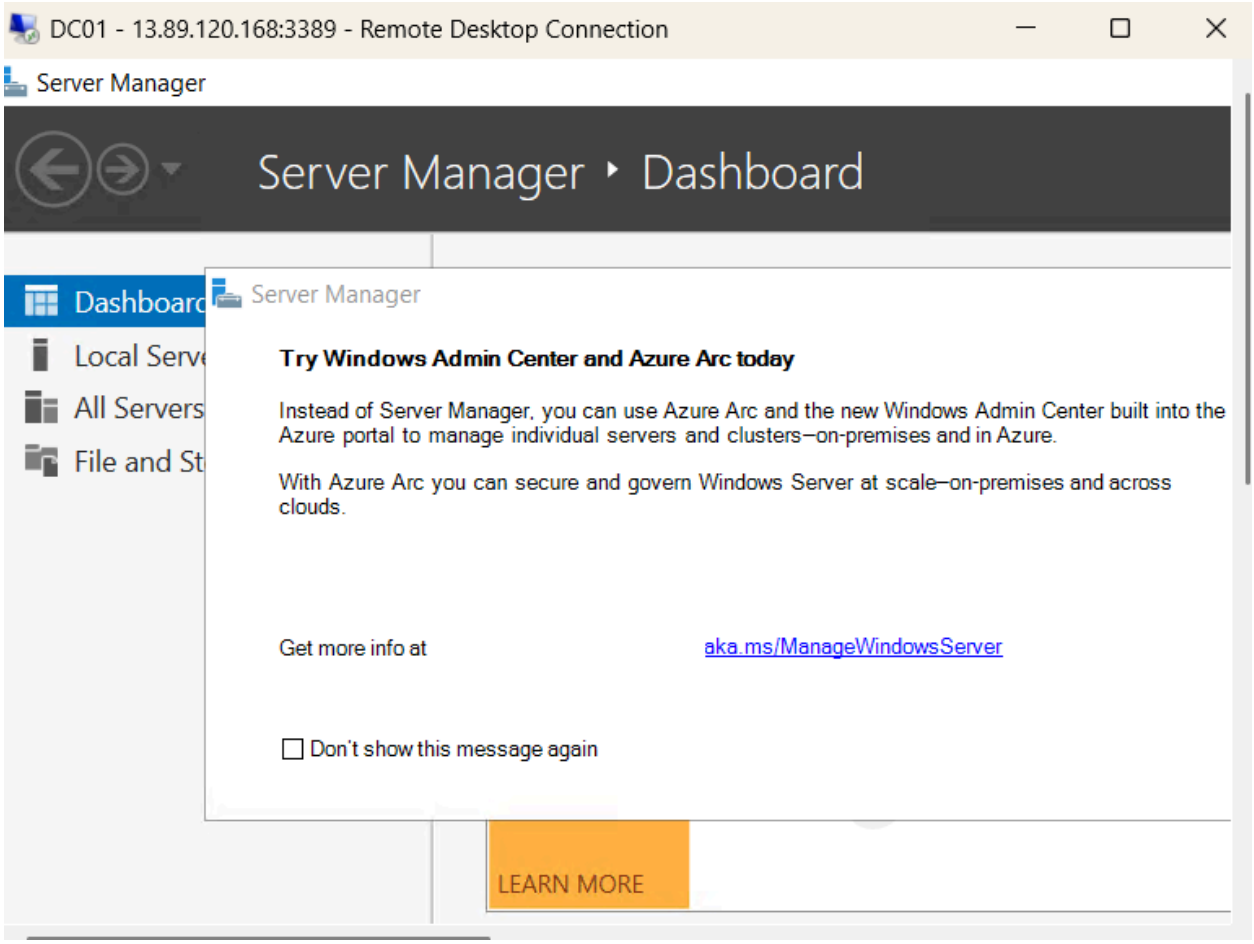

3. Add Roles and Features

1. Select Add Roles and Features

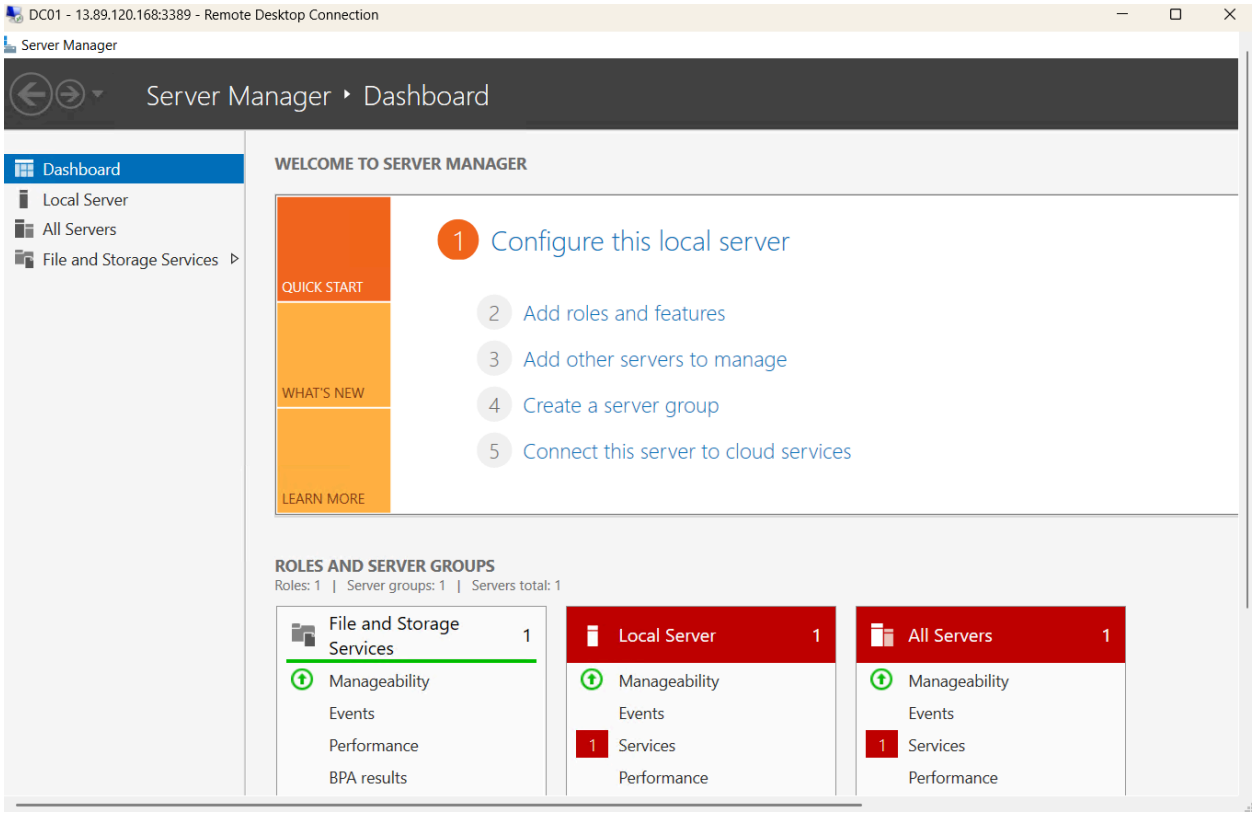

2. Select Role-based or feature-based installation

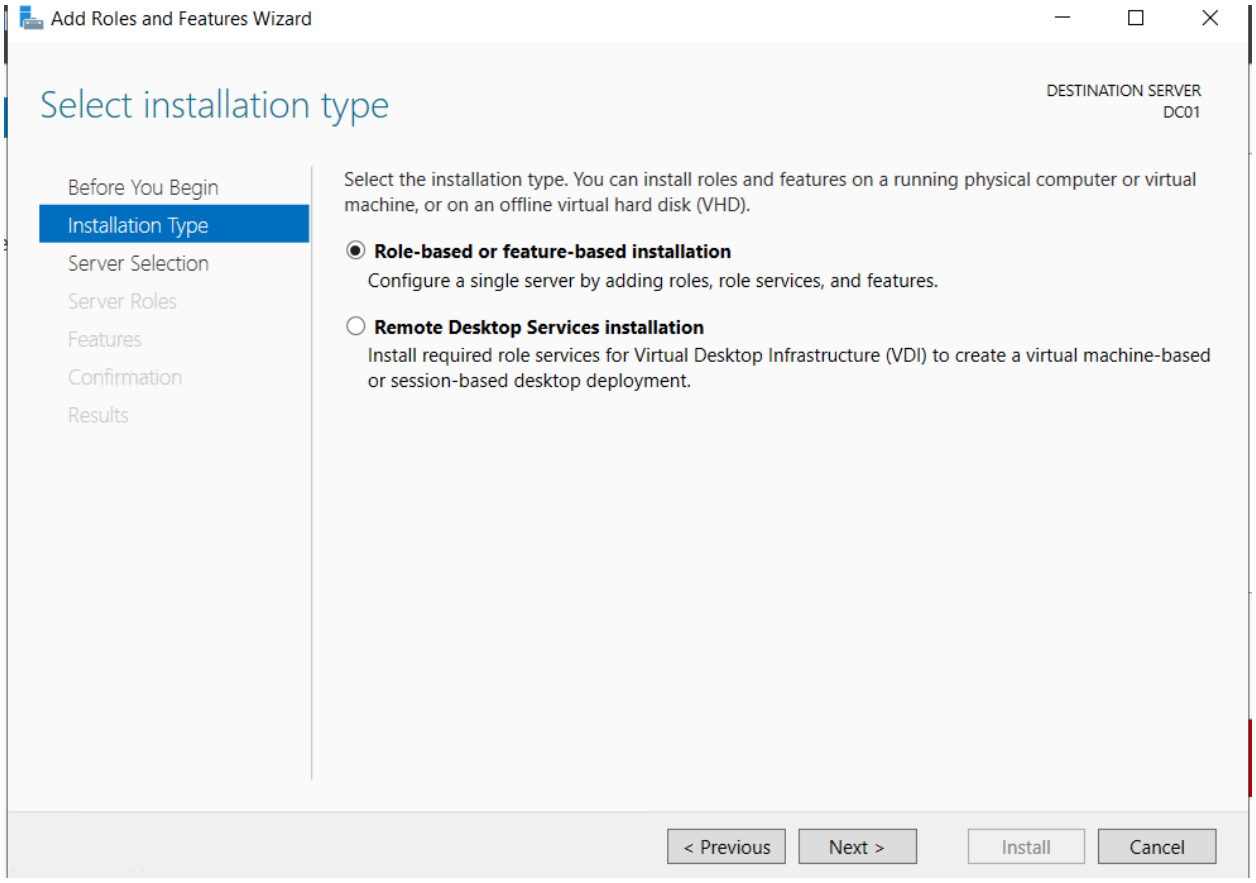

3. Select the local server (default)

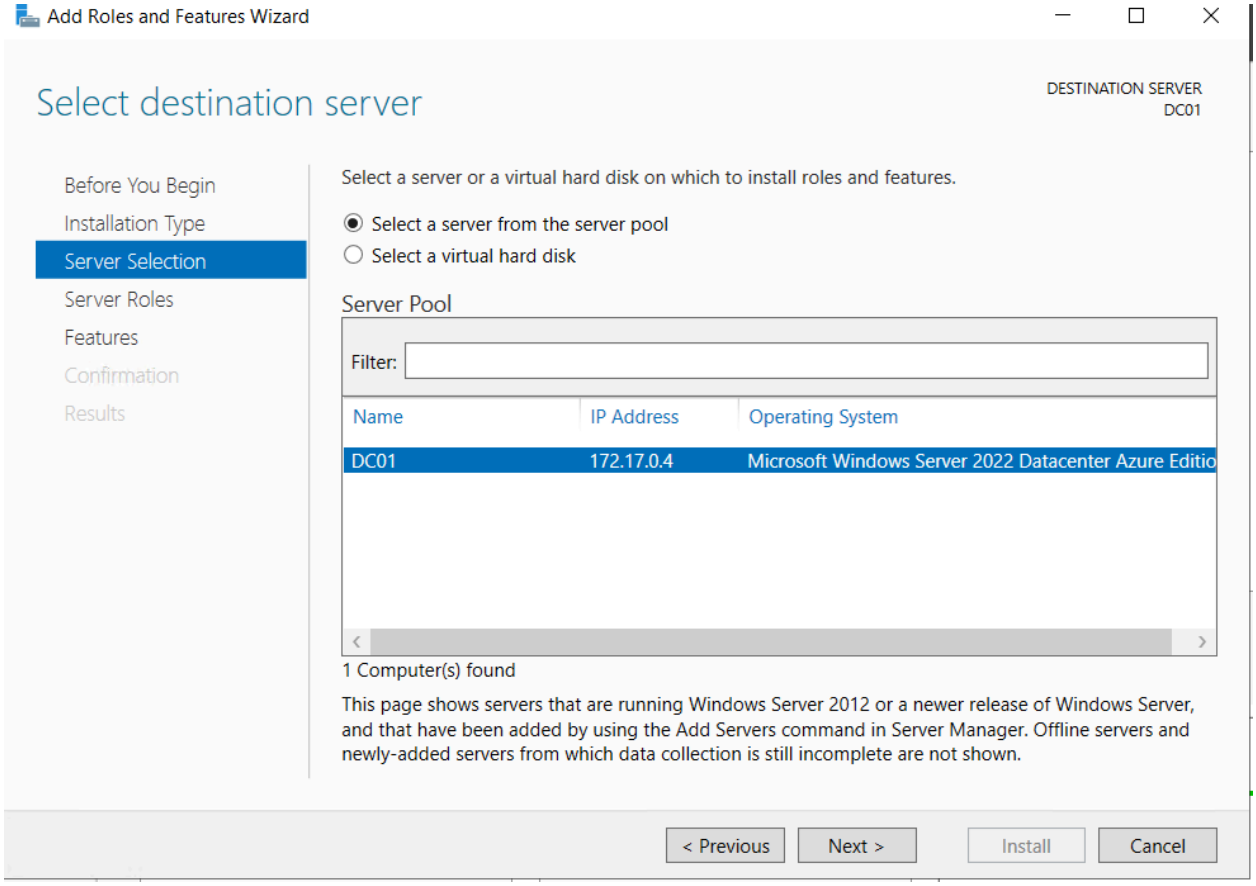

4. Server Roles

- Check Active Directory Domain Services
- When prompted, select Add Features

No additional roles are required at this stage.

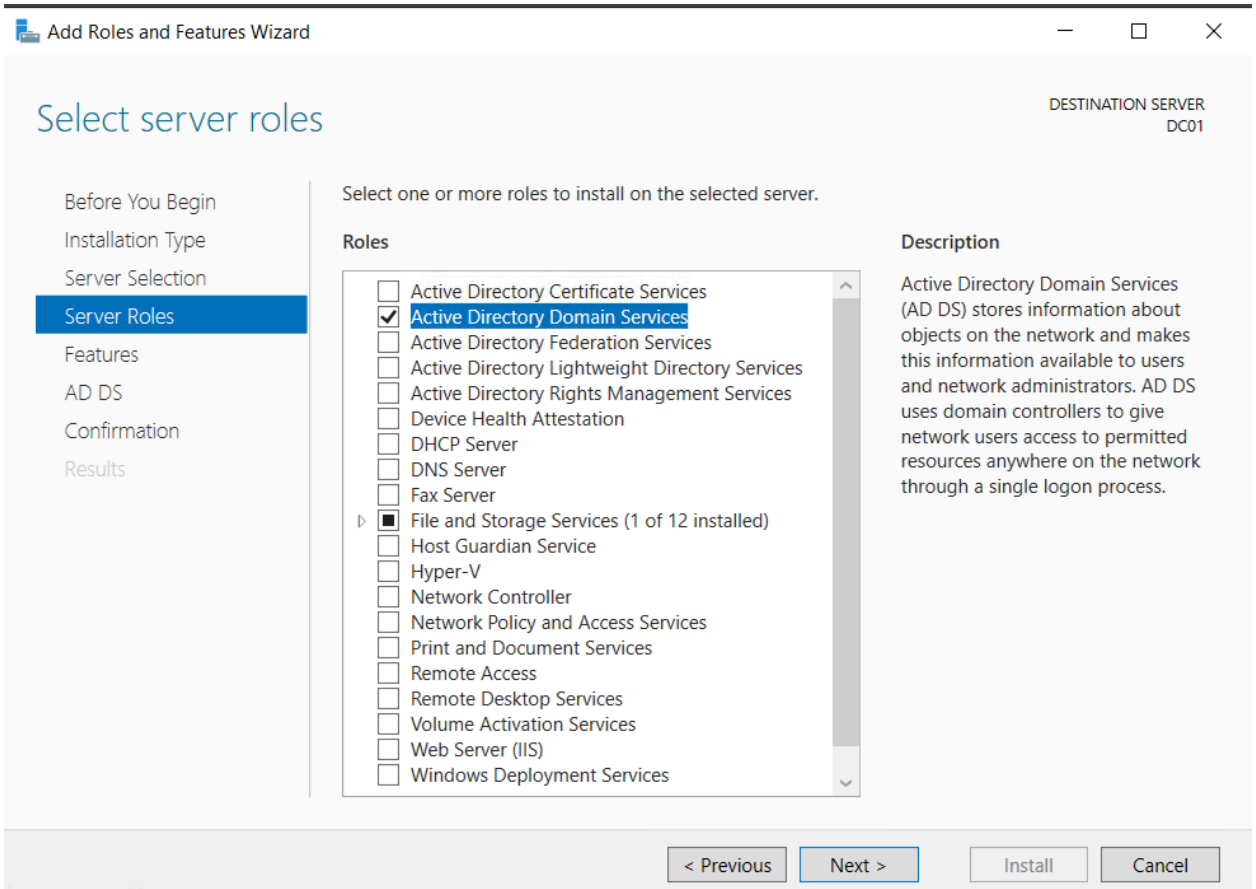

5. Features

- Leave all features at their default selections

6. AD DS Information

- Review the information page
- Select Next

7. Confirmation

- Confirm the role selection
- Select Install

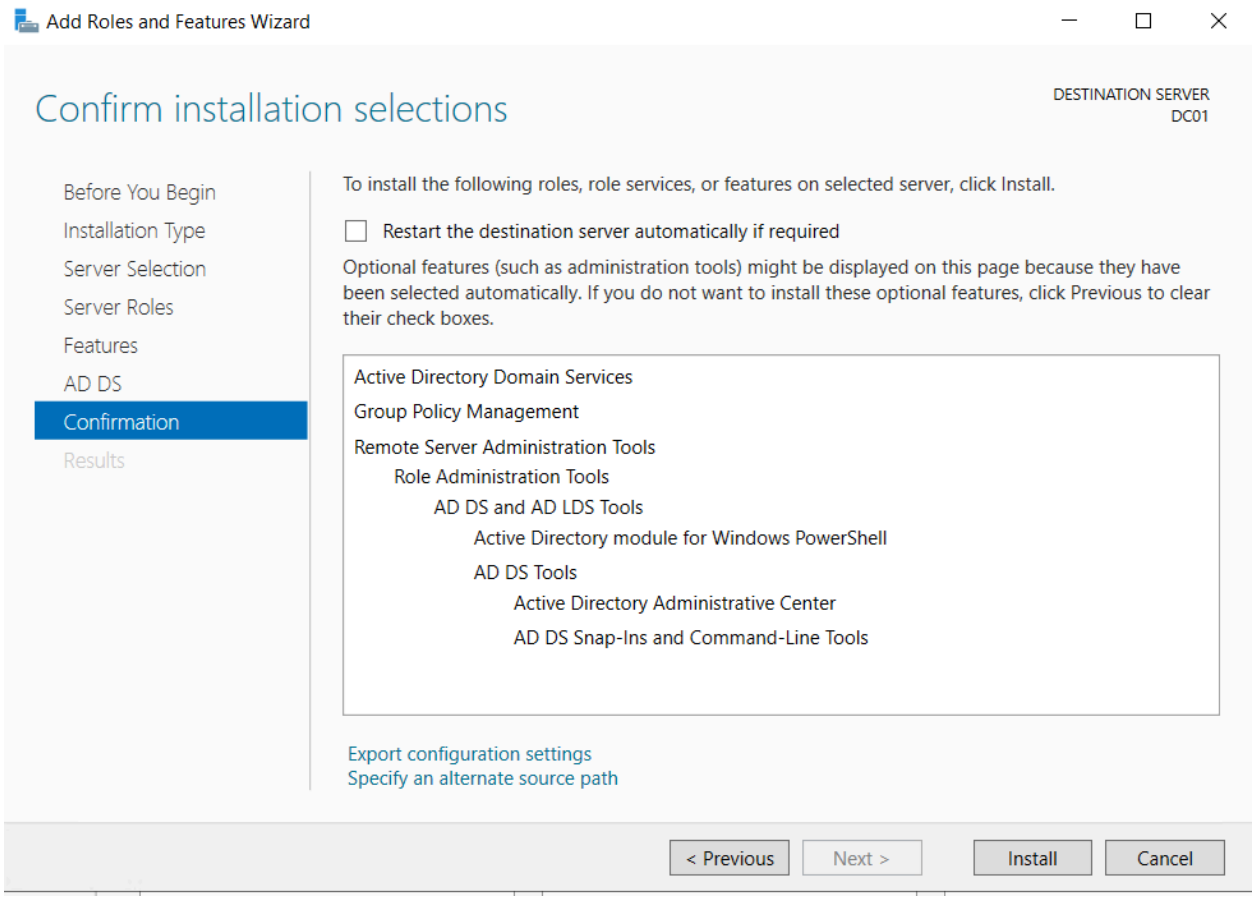

Wait for the installation to complete. The server does not need to reboot yet.

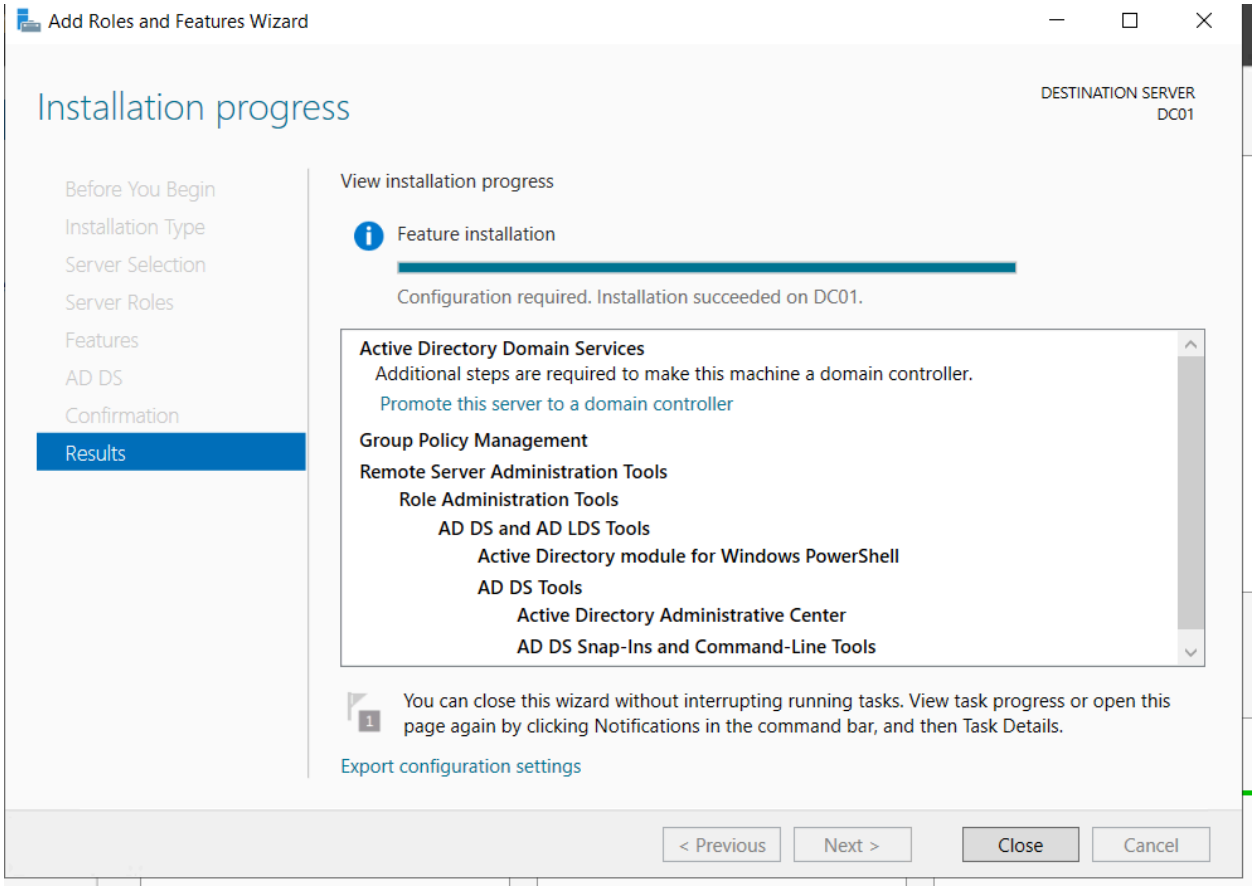
Add Roles and Features Wizard
Installation progress
DESTINATION SERVER
DC01
Before You Begin
Installation Type
Server Selection
Server Roles
Features
AD DS
Confirmation
Results
View installation progress
Feature installation
Configuration required. Installation succeeded on DC01.
Active Directory Domain Services
Additional steps are required to make this machine a domain controller.
Promote this server to a domain controller
Group Policy Management
Remote Server Administration Tools
Role Administration Tools
AD DS and AD LDS Tools
Active Directory module for Windows PowerShell
AD DS Tools
Active Directory Administrative Center
AD DS Snap-Ins and Command-Line Tools
You can close this wizard without interrupting running tasks. View task progress or open this page again by clicking Notifications in the command bar, and then Task Details.
Export configuration settings
< Previous
Next >
Close
Cancel