Step 5 — Create Users

In this step, I will create domain user accounts and place them into the appropriate branch-based Users OU.
Creating and managing users is one of the most common Active Directory tasks performed by IT administrators.
Where users live in production
In real environments, users are typically placed into OUs based on location or department, not into a single flat Users OU. This allows Group Policy and delegation to be applied cleanly.

1. Open Active Directory Users and Computers

- Log into the domain controller
- Open Active Directory Users and Computers
- Expand lab.local
- Navigate to **`_Branches → Atlanta → Users`**

2. Create the First User (Alice Smith)

1. Right-click the Users OU
2. Select New → User
3. First name: Alice
4. Last name: Smith
5. User logon name: asmith
6. Select Next

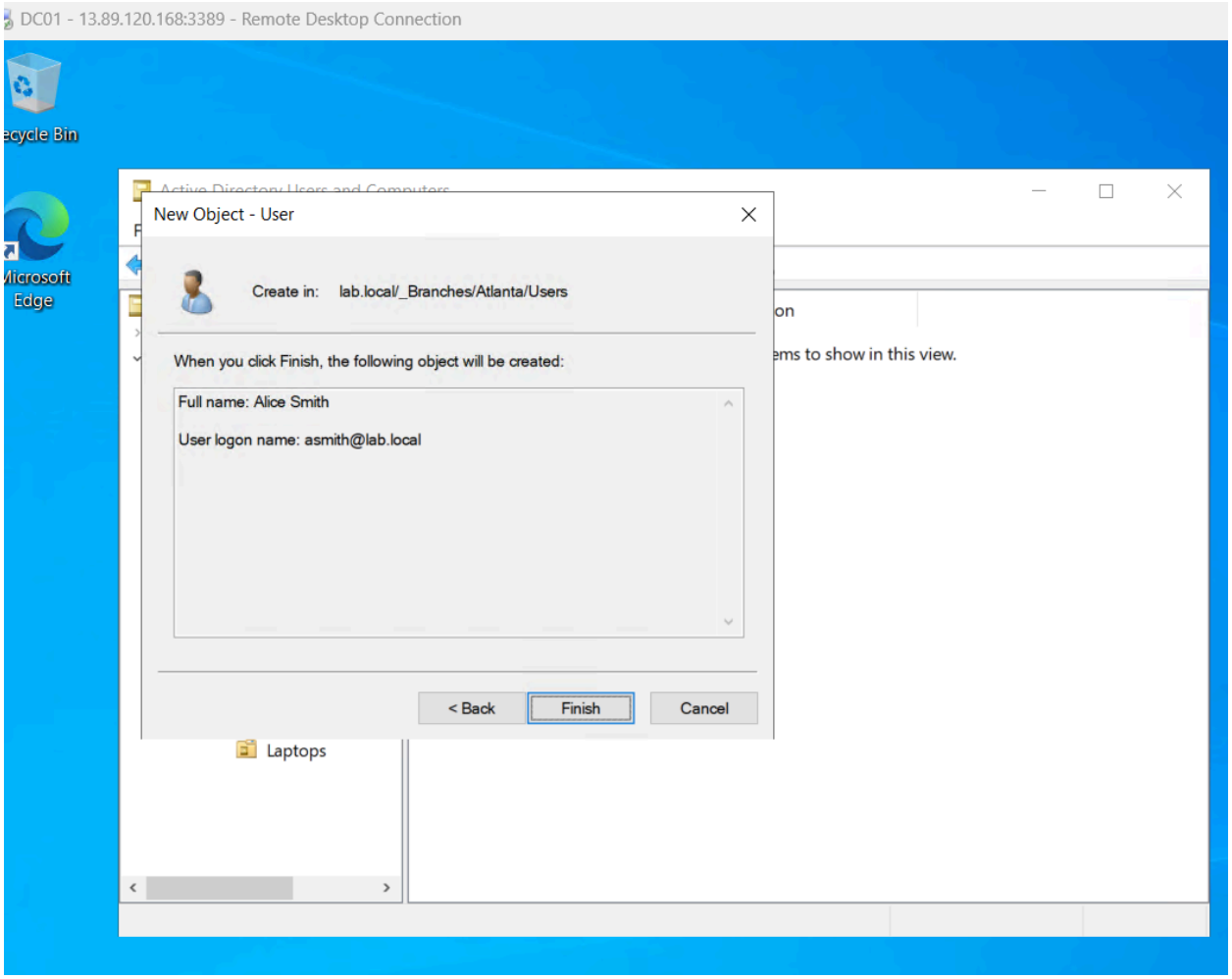

3. Set the User Password

- Set an initial password
- Uncheck User must change password at next logon (for this lab)
- Ensure User cannot change password is unchecked
- Ensure Password never expires is unchecked
- Select Next, then Finish

In real environments, password behavior is enforced with Group Policy, not manual user settings.

4. Create Additional Users

Repeat the same process to create the following users in the Atlanta→ Users OU:

5. Verify User Creation

- 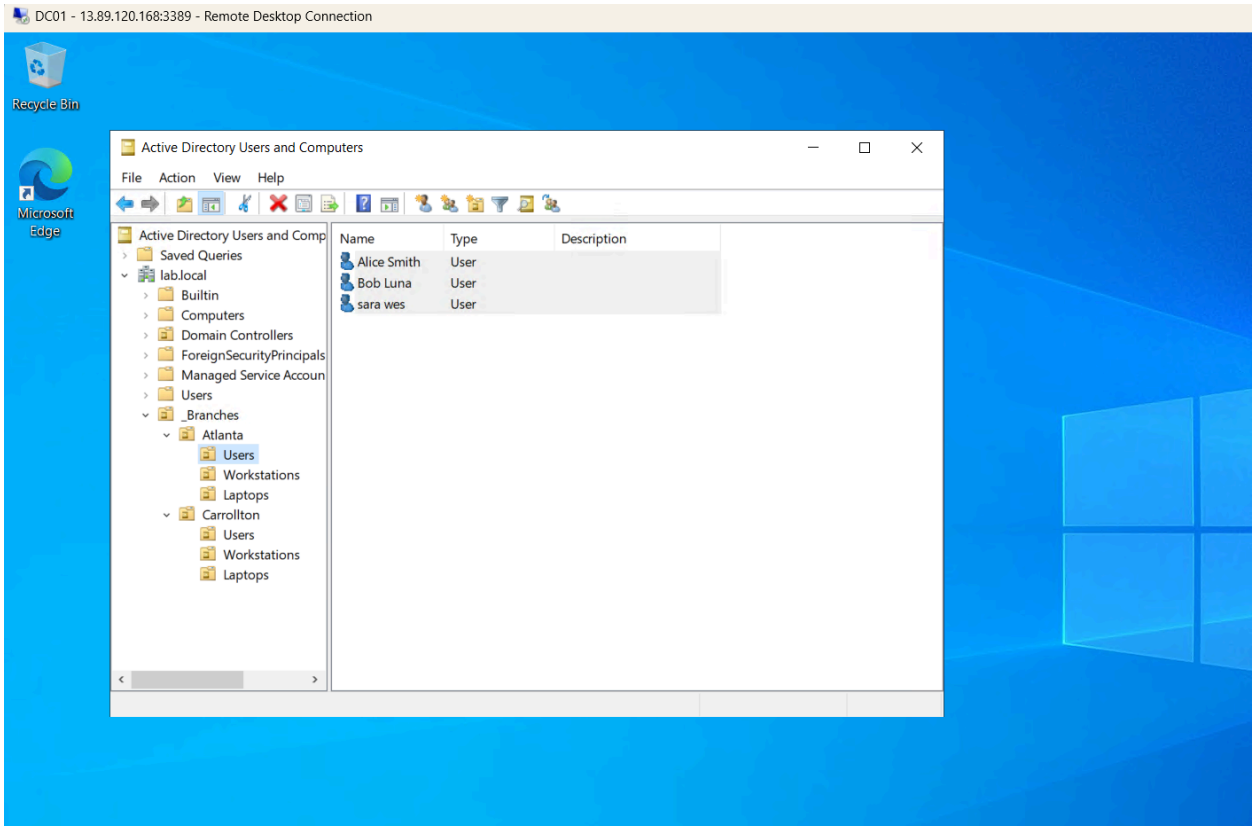
DC01 - 13.89.120.168:3389 - Remote Desktop Connection
Recycle Bin
Microsoft Edge
Active Directory Users and Computers
File
Action
View
Help
Active Directory Users and Comp
Saved Queries
lab.local
Builtin
Computers
Domain Controllers
ForeignSecurityPrincipals
Managed Service Accoun
Users
_Branches
Atlanta
Users
Workstations
Laptops
Carrollton
Users
Workstations
Laptops
Name
Type
Description
Alice Smith
User
Bob Luna
User
sara wes
User