Amir Qaribi | Dynamics 365 CE Consultant / Power Platform & .NET Developer

ABOUT

Senior Dynamics 365 CE Consultant and Power Platform Architect with 5+ years of experience delivering enterprise CRM transformations across sales, service, and field operations. Specialized in designing scalable, cloud-native solutions using .NET, Azure, and Microsoft technologies, with deep expertise in system integration and process automation. Proven track record of leading end-to-end implementations, aligning business strategy with technical execution to drive operational excellence and measurable outcomes. Trusted advisor to stakeholders, known for resolving complex challenges and delivering resilient solutions for large-scale and distributed environments.

+98 930 221 4520

AmirQaribi@outlook.com

EXPERIENCE

Dynamics 365 CE Consultant

Nov 2020 - Oct 2025

Rodman

- Implemented Dynamics 365 Field Service for a nationwide delivery operation serving 30+ technicians, reducing average response time by 60-70%.
- Designed and deployed Dynamics 365 Sales solutions to streamline pipeline visibility, lead management, and reporting accuracy, resulting in faster sales cycles and improved forecast reliability.
- Customized CRM modules to align with complex real-world business workflows and operational requirements.
- Automated 10+ critical business processes using Power Automate, eliminating 80-90% of manual data entry and reducing operational errors by 70%.
- Integrated Dynamics 365 with 2 legacy ERP systems using .NET and Azure Logic Apps, enabling real-time data synchronization for 2,000+ daily records.
- Provided technical leadership across the full project lifecycle — architecture, implementation, deployment, and post-go-live optimization.

.NET Developer

Jan 2021 - Jun 2025

Freelancer

- Designed and developed enterprise-grade applications using .NET Core and SQL Server.
- Built and optimized GraphQL-based data services for high-performance client applications.
- Deployed and maintained cloud-hosted solutions on Microsoft Azure with high availability and scalability.
- Implemented containerization using Docker to ensure consistent development and deployment environments.
- Established CI/CD pipelines with Azure DevOps to support reliable and repeatable releases.

Dynamics 365 Technical Solution Architect

Jun 2019 - Apr 2020

Freelancer

- Designed scalable solution architectures for Dynamics 365 implementations aligned with business and technical requirements.
- Led customization and integration planning across CRM modules and multiple external systems.
- Produced comprehensive technical documentation, deployment strategies, and system design artifacts.
- Optimized performance, scalability, and reliability of deployed solutions, ensuring long-term system stability.

Amir Qaribi | Dynamics 365 CE Consultant / Power Platform & .NET Developer

SKILLS

Microsoft for Business

- Microsoft Dynamics 365
- Microsoft Power Platform
- SharePoint Administration
- Microsoft 365

Backend Development

- .NET Ecosystem (Core & Framework)
- Microsoft Azure Services
- Microsoft SQL Server
- Architecture & Best Practices

EDUCATION

Technical And Vocational University, Tehran — 2019 - 2021

Computer Software Engineering
Associate Of Science - AS

LANGUAGES

English	Professional Working Proficiency
Persian	Native
Dutch	Elementary Proficiency

CONTACT

Mobile	+98 930 221 4520
Email	AmirQaribi@outlook.com
Website	AmirQaribi.ir
Linkedin	Linkedin.com/In/AmirQaribi
Telegram	Telegram.me/AmirQaribi

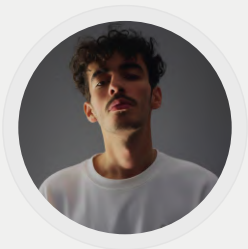

Open To Consulting Opportunities, Contract Roles, Or Collaboration.

Feel Free To Get In Touch To Discuss How I Can Support Your Organization