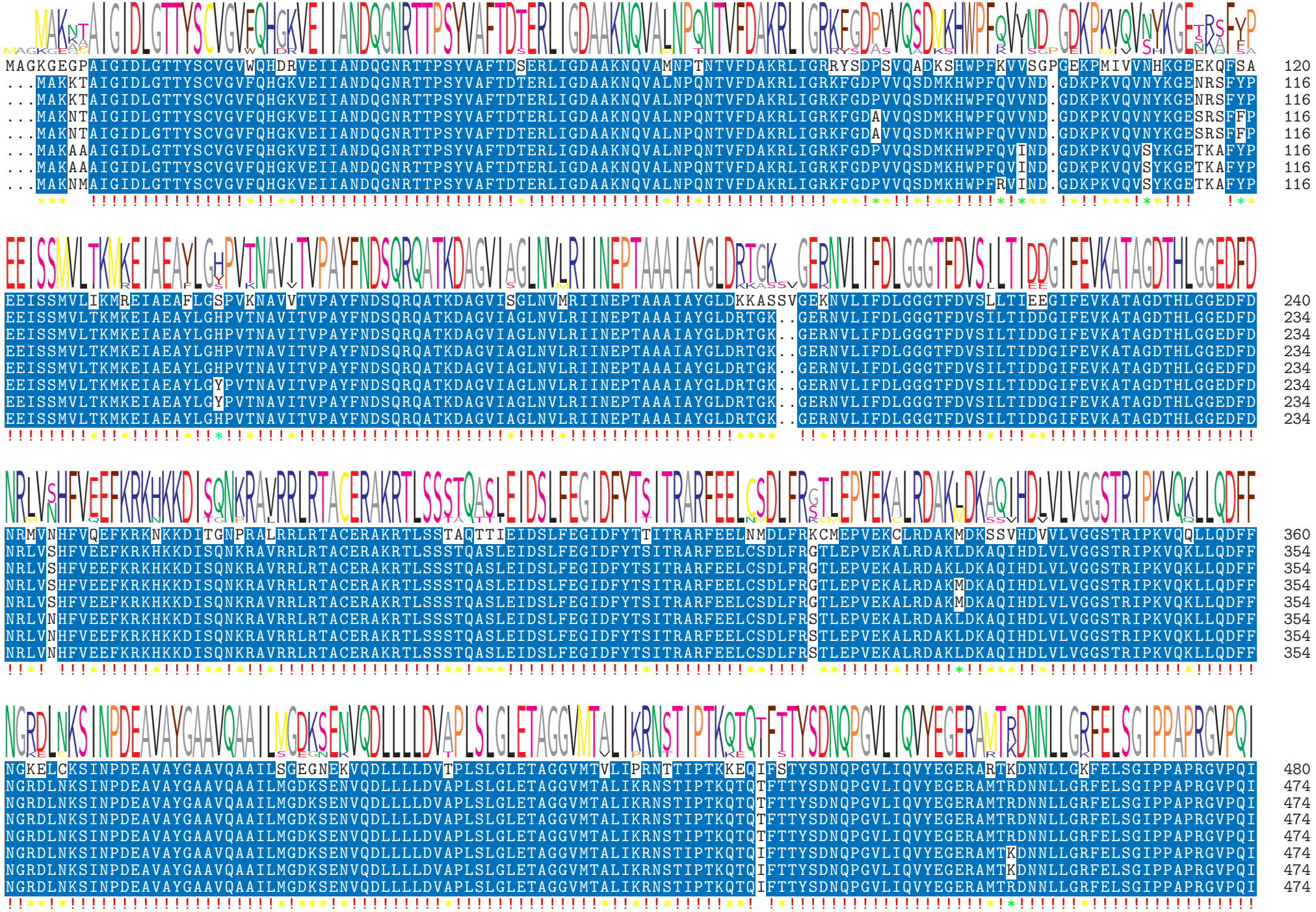

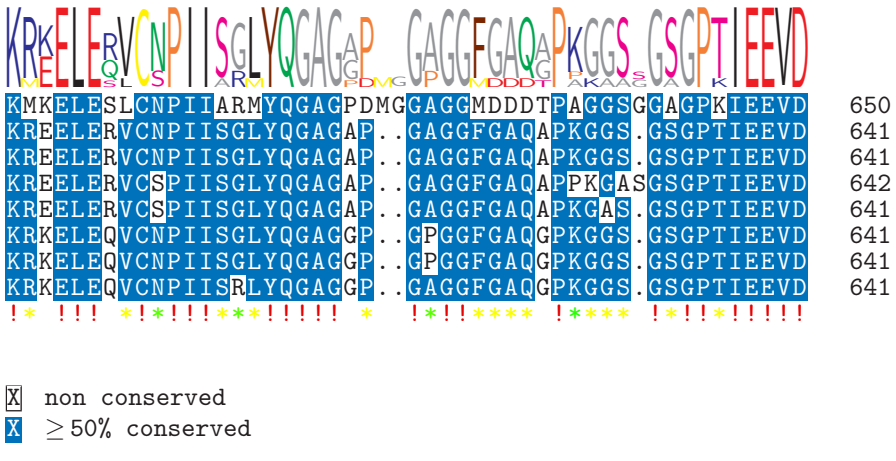

X non conserved

X ≥ 50% conserved